

目 次

1. 概況	1
2. 観測状況一覧	2
3. 地下水位・沈下量・降水量グラフ（4丁目）	3
地下水位・沈下量・降水量グラフ（6丁目）	4
地下水位・沈下量・降水量グラフ（7・12丁目）	5
地下水位・沈下量・降水量グラフ（8丁目）	6
地下水位・沈下量・降水量グラフ（10丁目）	7
地下水位・沈下量・降水量グラフ（11丁目）	8
地下水位・沈下量・降水量グラフ（12丁目）	9
地下水位・降水量グラフ（対象範囲外）	10
4. 地下水位・沈下量データ（4丁目）	11
地下水位・沈下量データ（6丁目）	15
地下水位・沈下量データ（7・12丁目）	19
地下水位・沈下量データ（8丁目）	23
地下水位・沈下量データ（10丁目）	27
地下水位・沈下量データ（11丁目）	31
地下水位・沈下量データ（12丁目）	35
地下水位データ（対象範囲外）	39

[概況]

[測定日]

2022/2/14～28

[概況]

水位につきましては、2022年2月の計測Dにおいて、それぞれの地点において液状化に対して所定の安全性が確保された状態まで水位が低下しております。沈下に対しては、広域的地盤沈下の影響を受けている地区外の沈下状況と事業区域内の沈下状況と同様の傾向となっており、問題はありません。

また、第21回委員会（2022年3月10日）において、観測を終了する旨の結論が出されましたので、今年度をもって本観測を終了いたします。

今後は、定期的なポンプ点検を実施する際に、ポンプが設置されているマンホールの水位状況の確認をしていくことといたします。

※地下水位の測定値はGL表示値とT.P.表示値があります（表示単位：m）。

- GLとはGround Level（地盤面）の略です。GL-1.00mは、地盤面から1m下がった高さを表します。
- T.P.とはTokyo Peil（東京湾平均海水面）の略です。東京湾の平均海水面を0mとした時の高さを表し、測量法にて定めている高さの基準になります。

※降水量データは、気象庁（久喜）観測データを示す。

- 計測D（1回測定/6か月 沈下：地表面水準測量、水位：ロープ式水位計）

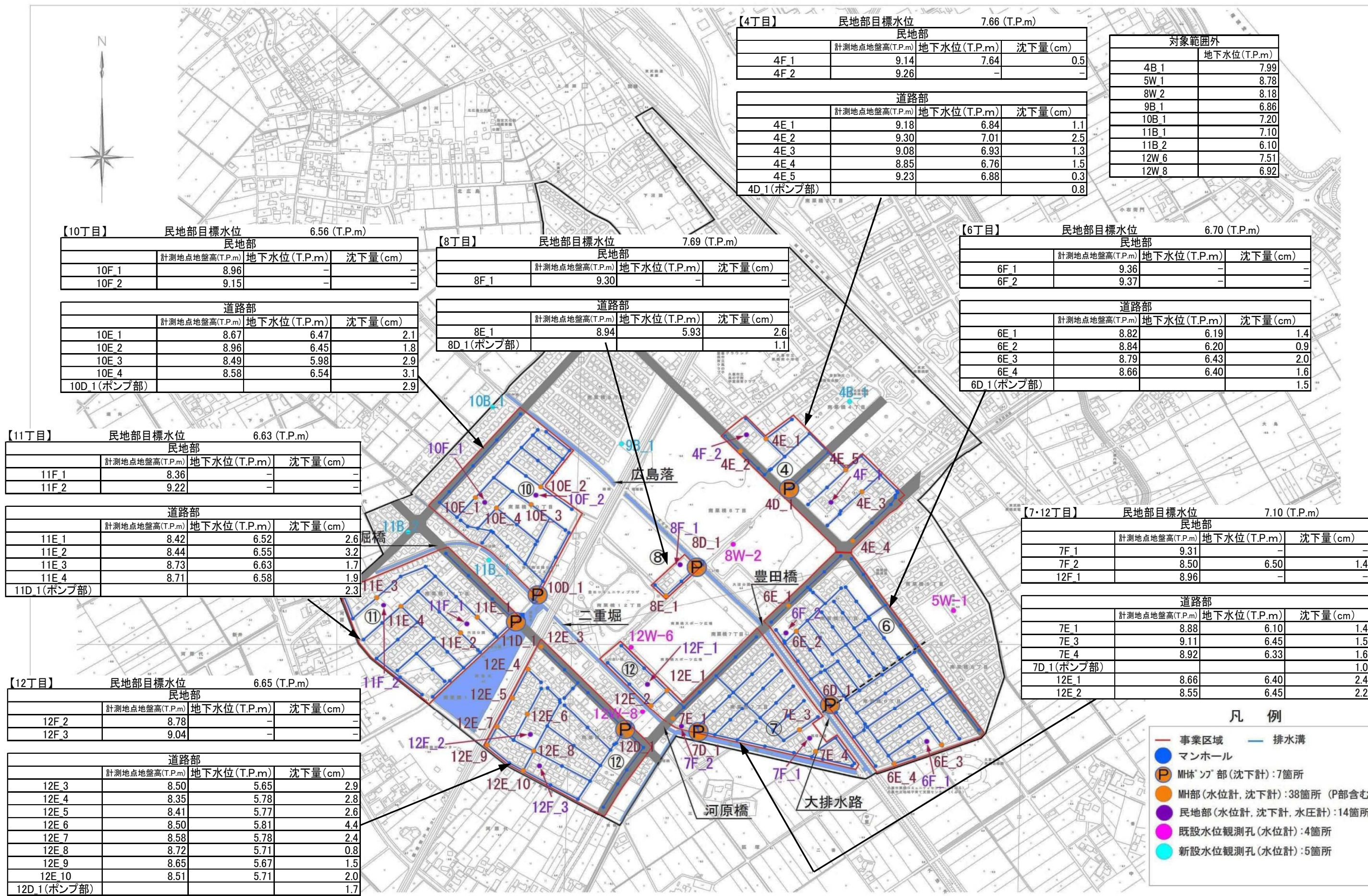

4丁目水位 (T.P+m)

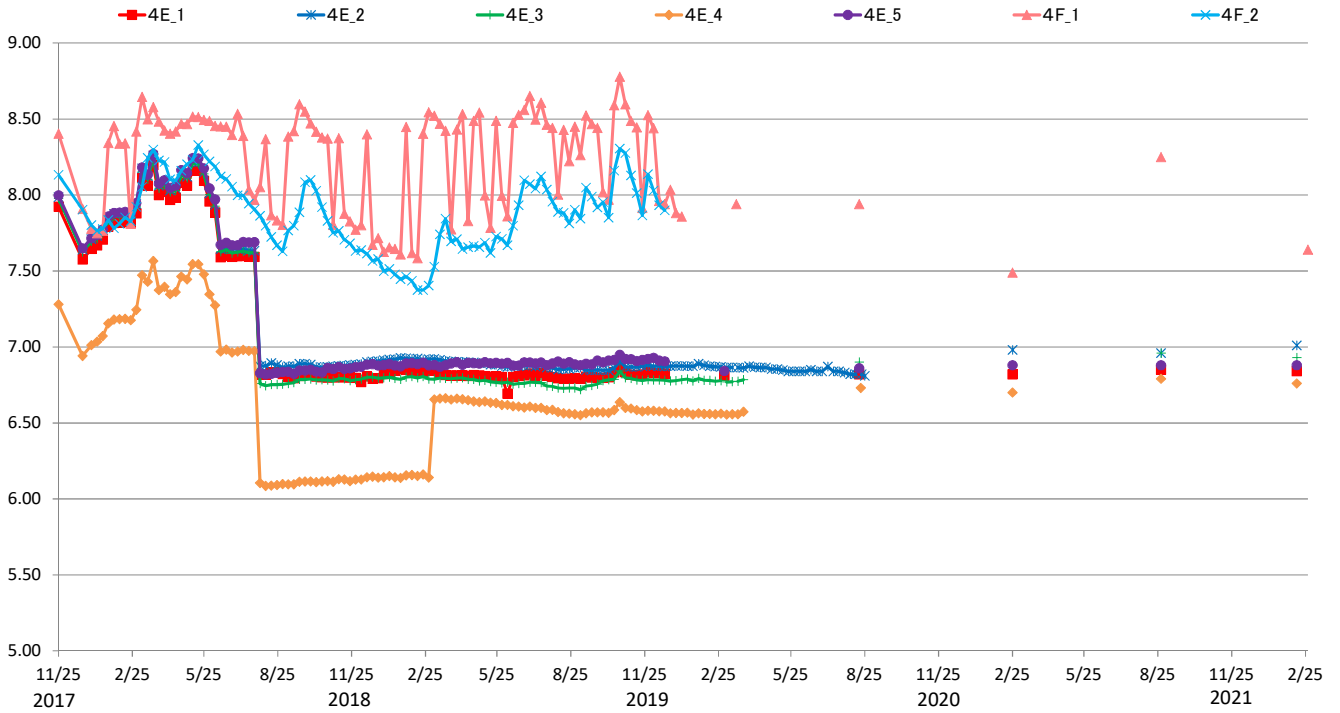

4丁目沈下 (G.L-cm)

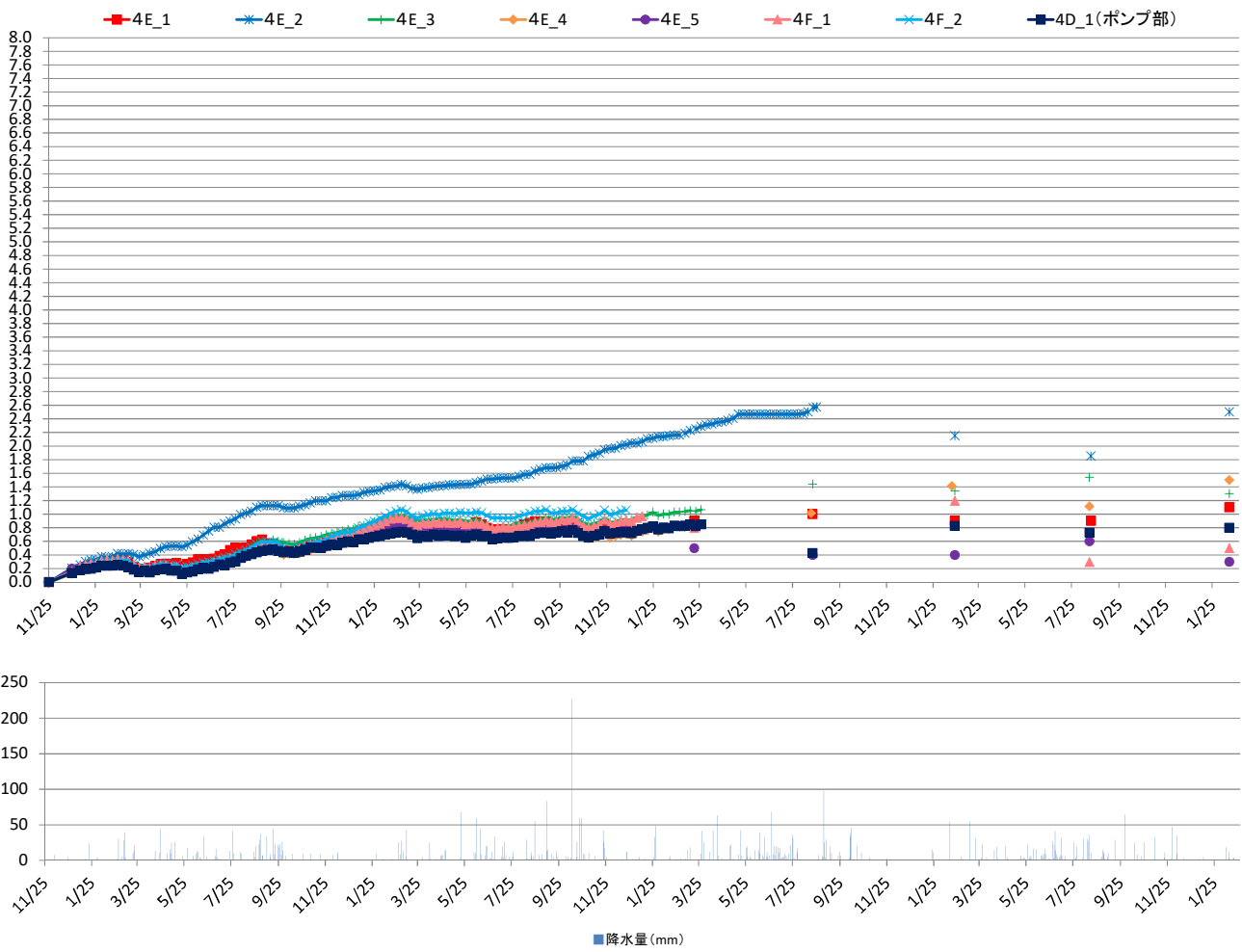

6丁目水位 (T.P+m)

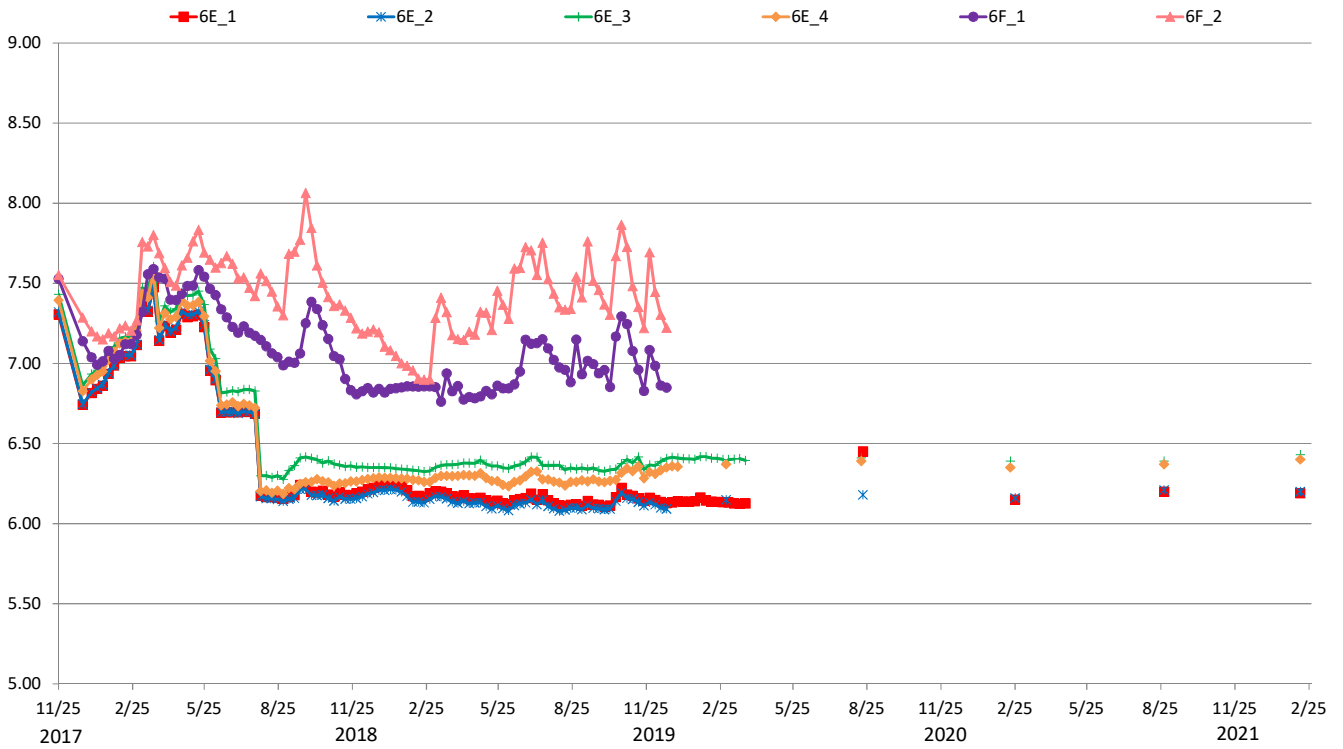

6丁目沈下 (G.L-cm)

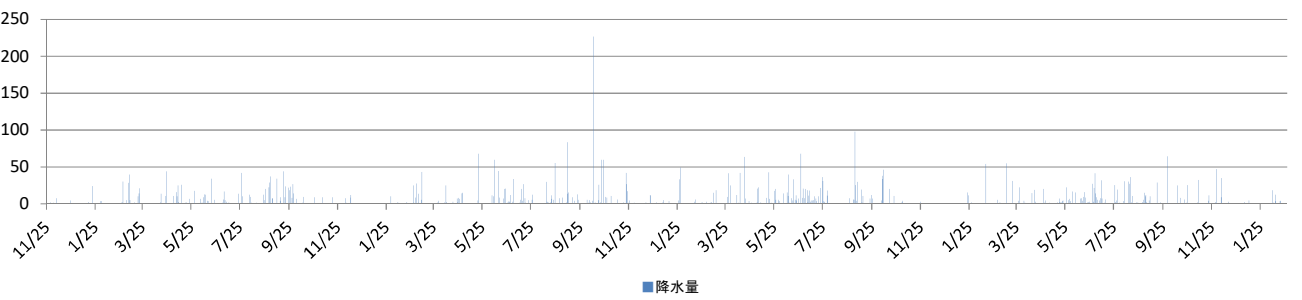
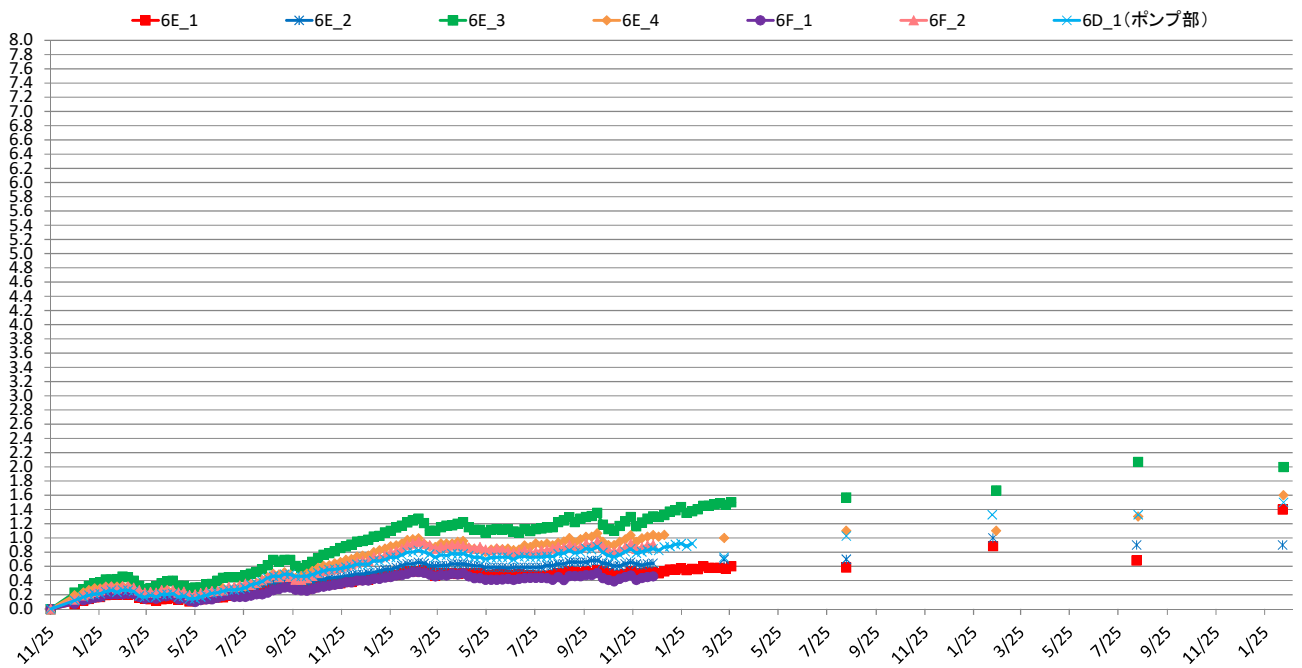

7・12丁目水位 (T.P+m)

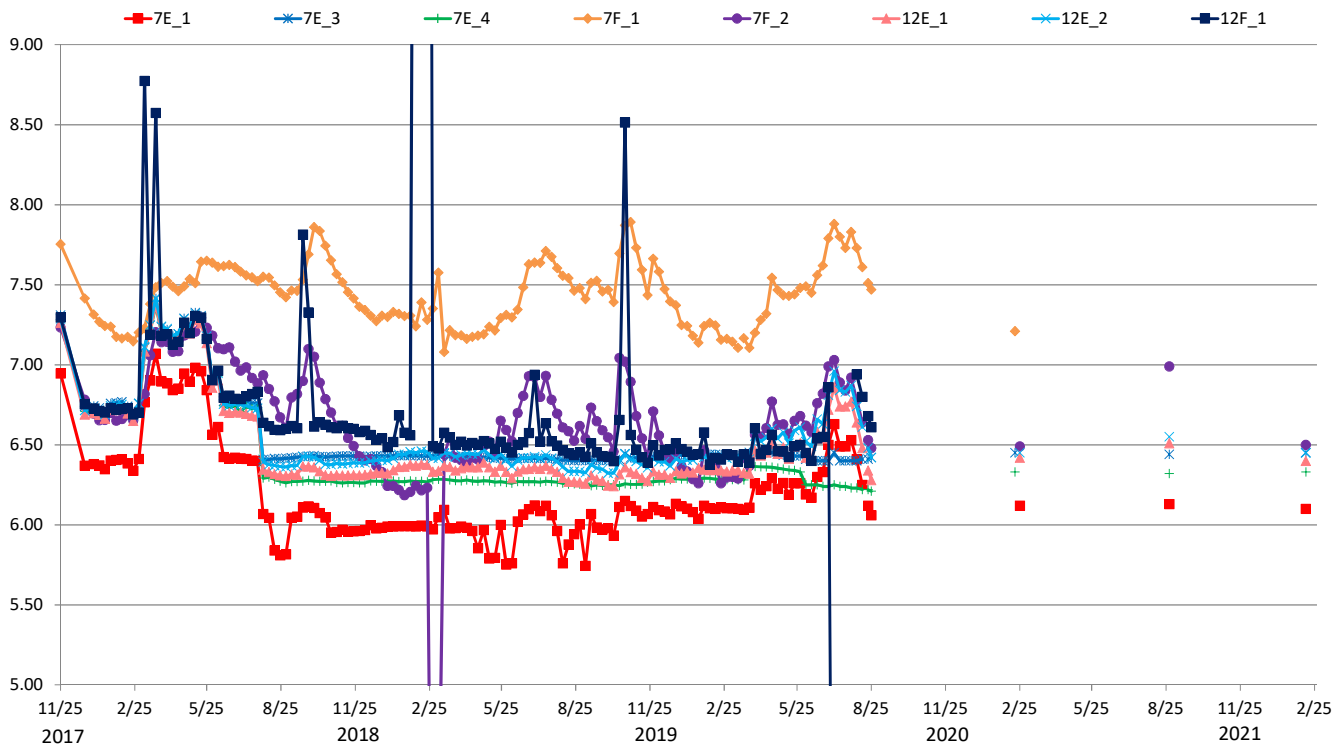

7・12丁目沈下 (G.L-cm)

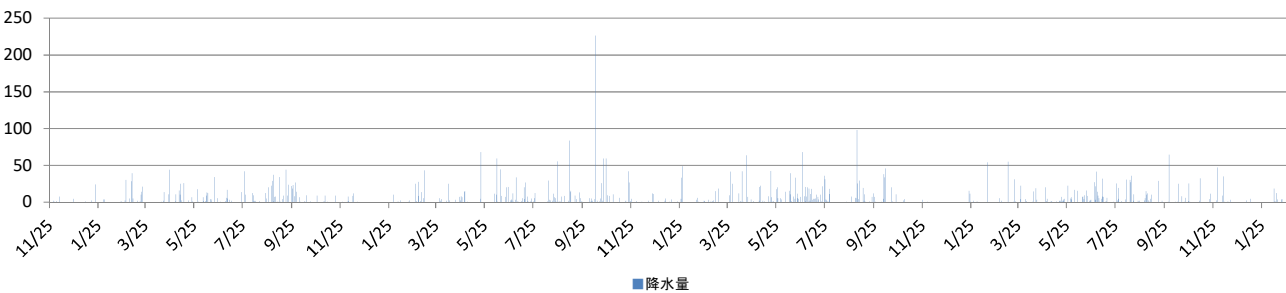
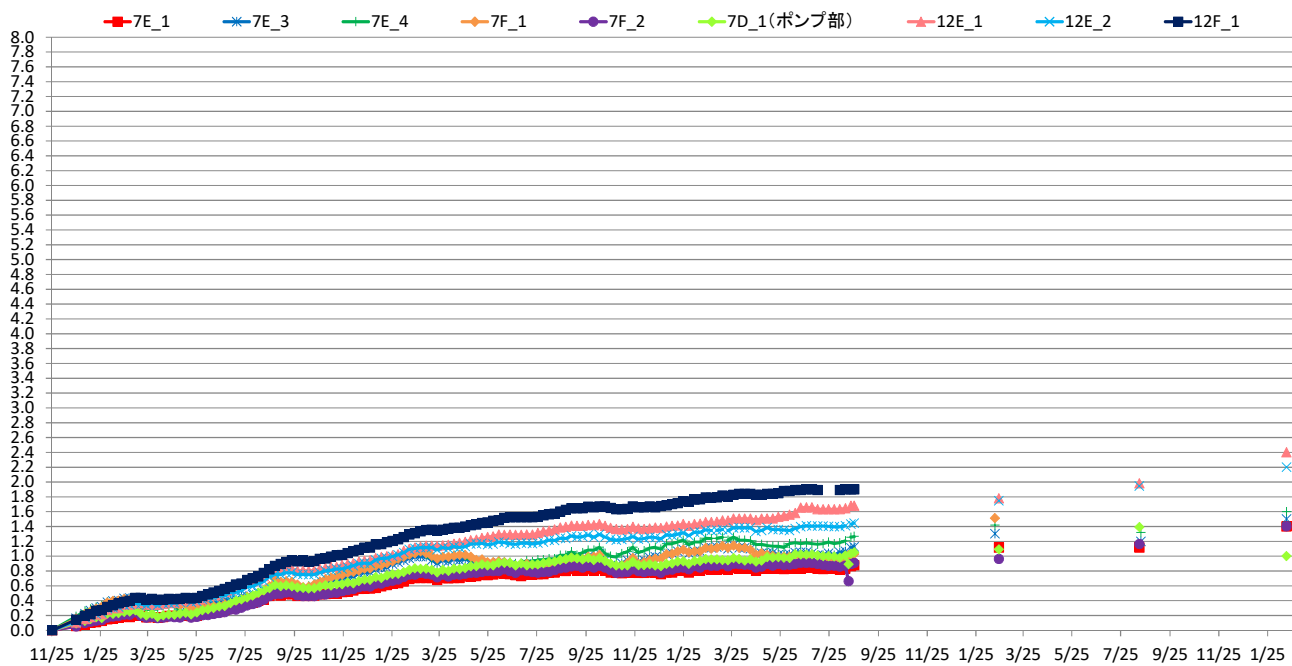

8丁目水位 (T.P.+m)

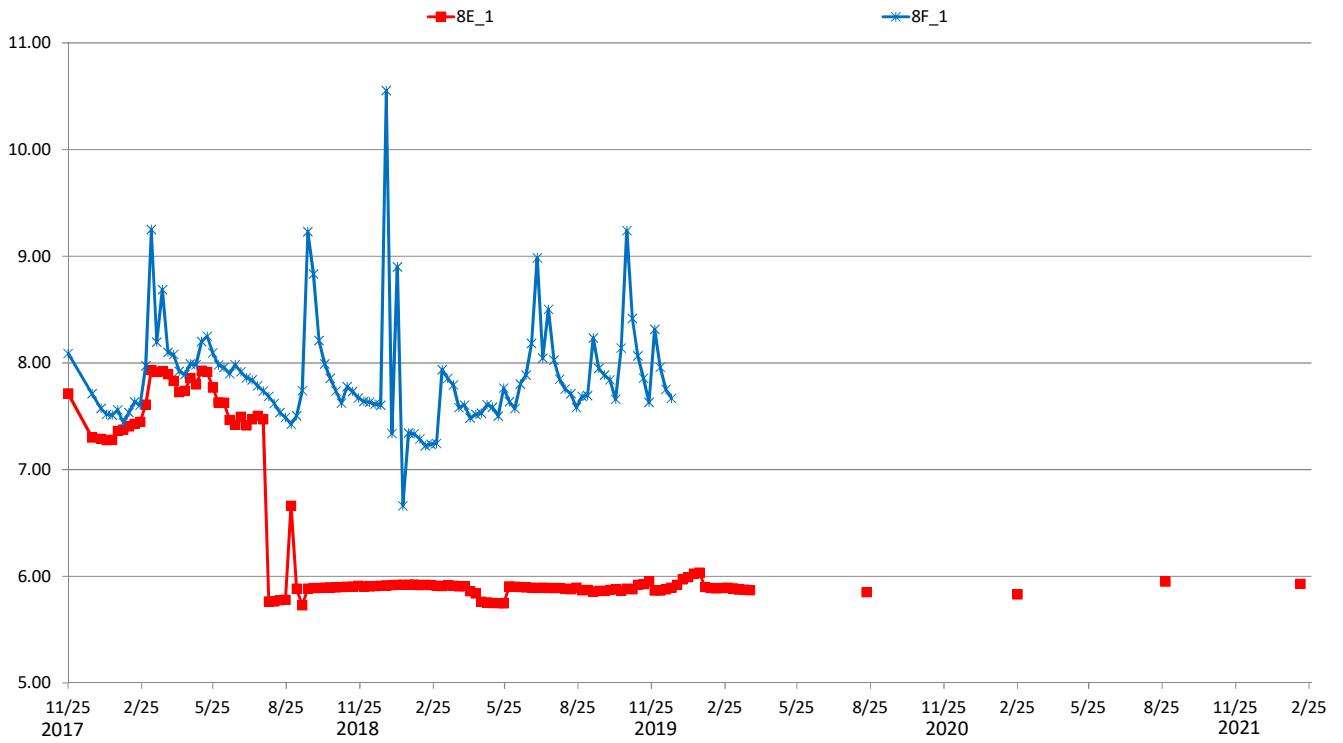

8丁目沈下 (G.L.-cm)

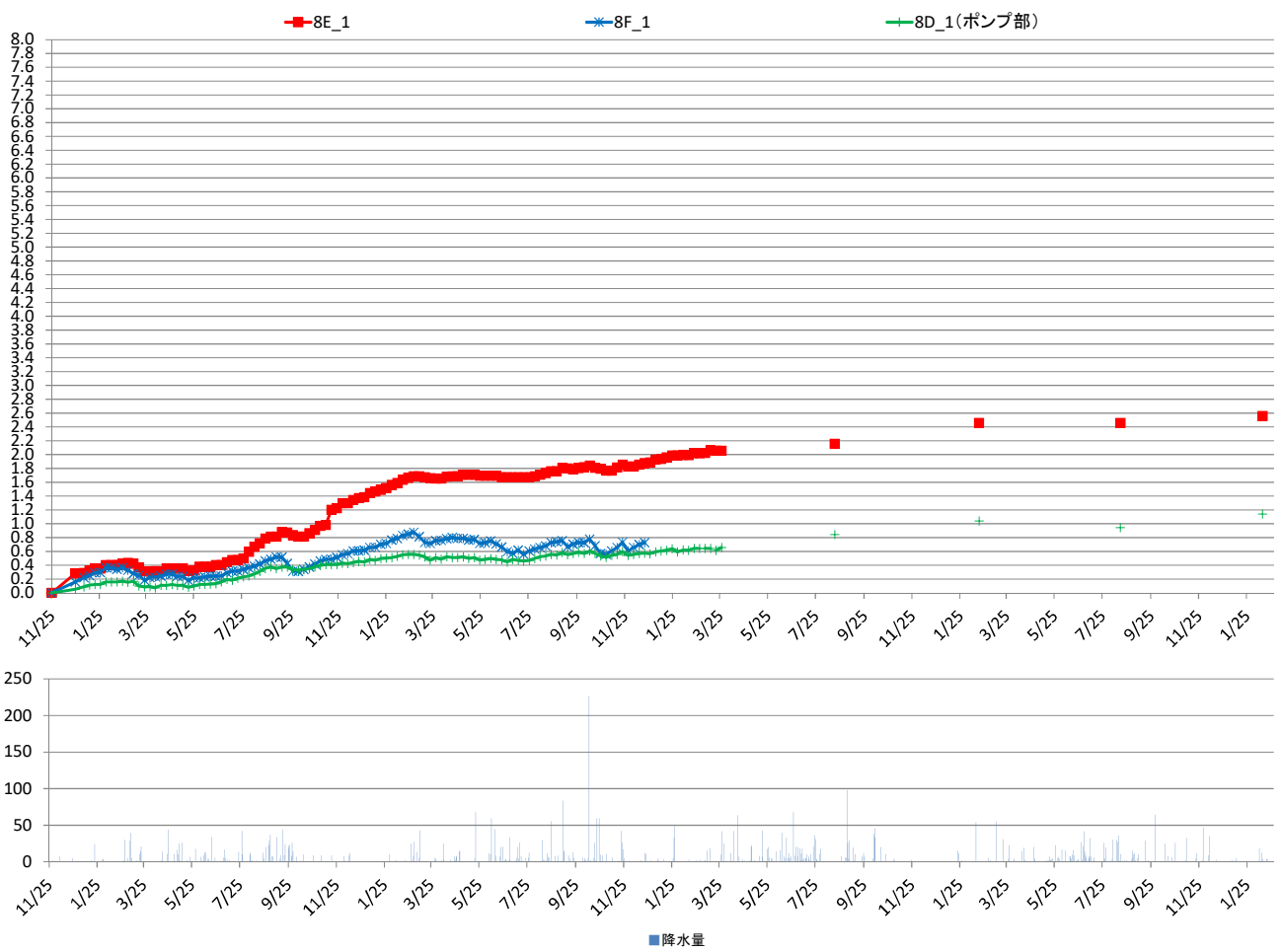

10丁目水位 (T.P+m)

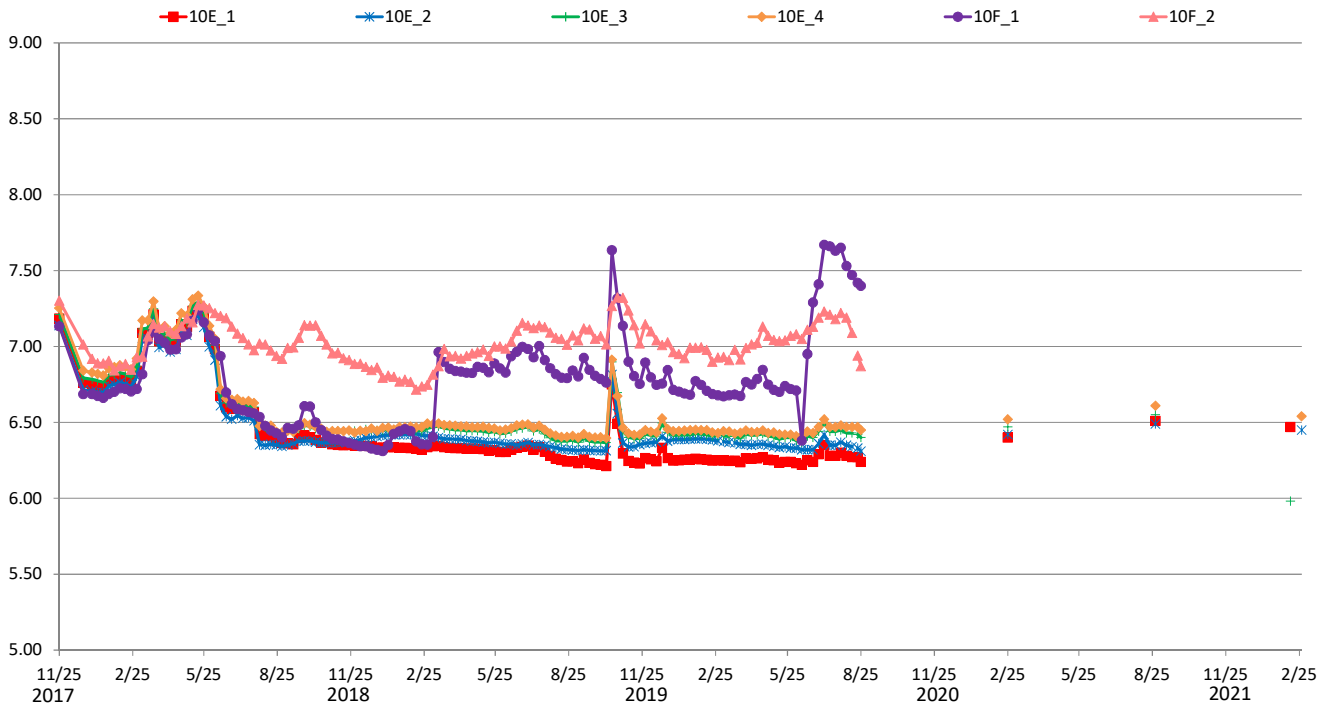

10丁目沈下 (G.L-cm)

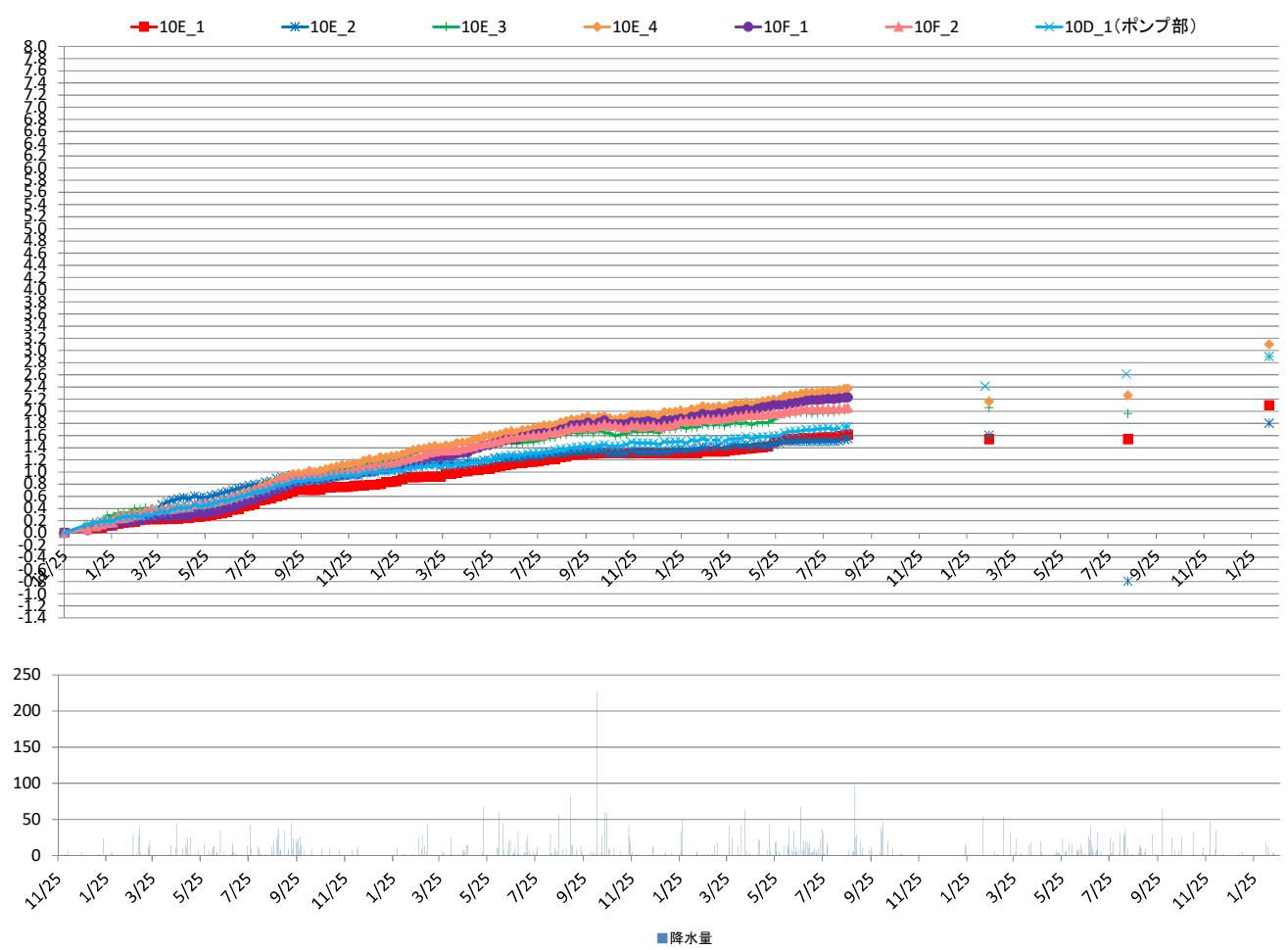

11丁目水位 (T.P+m)

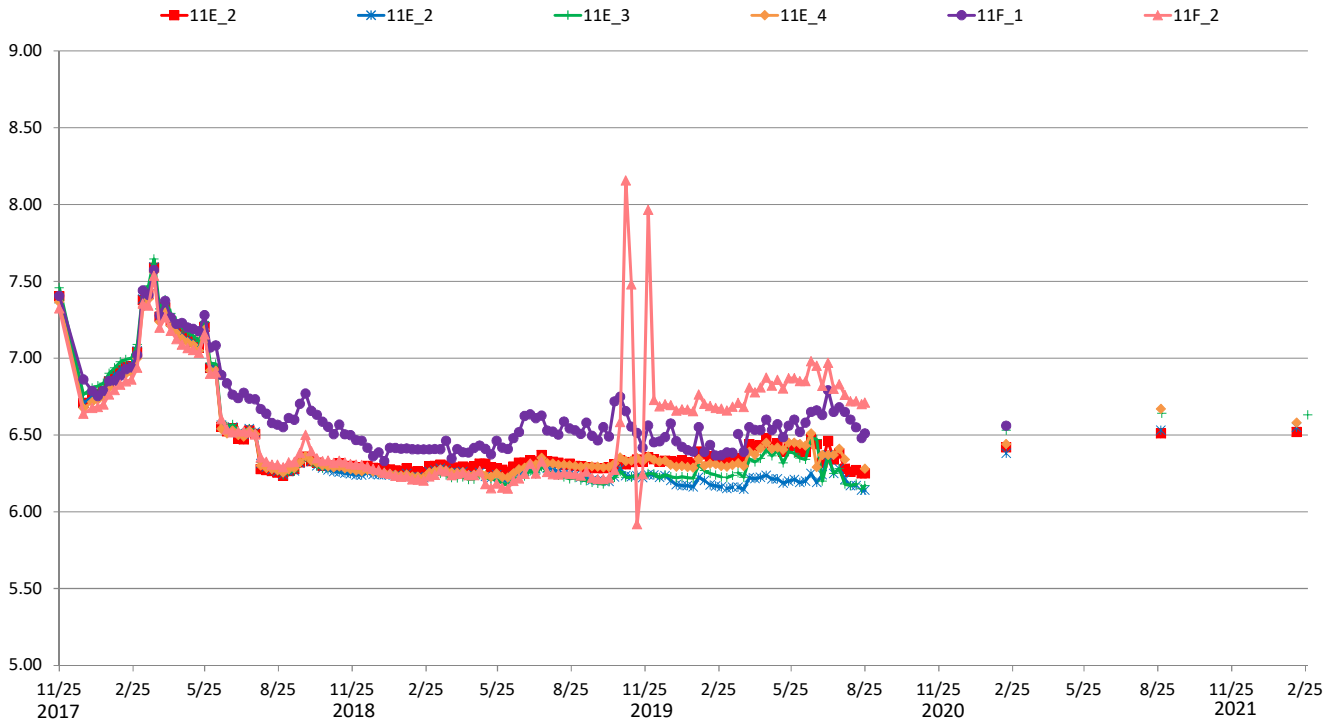

11丁目沈下 (G.L-cm)

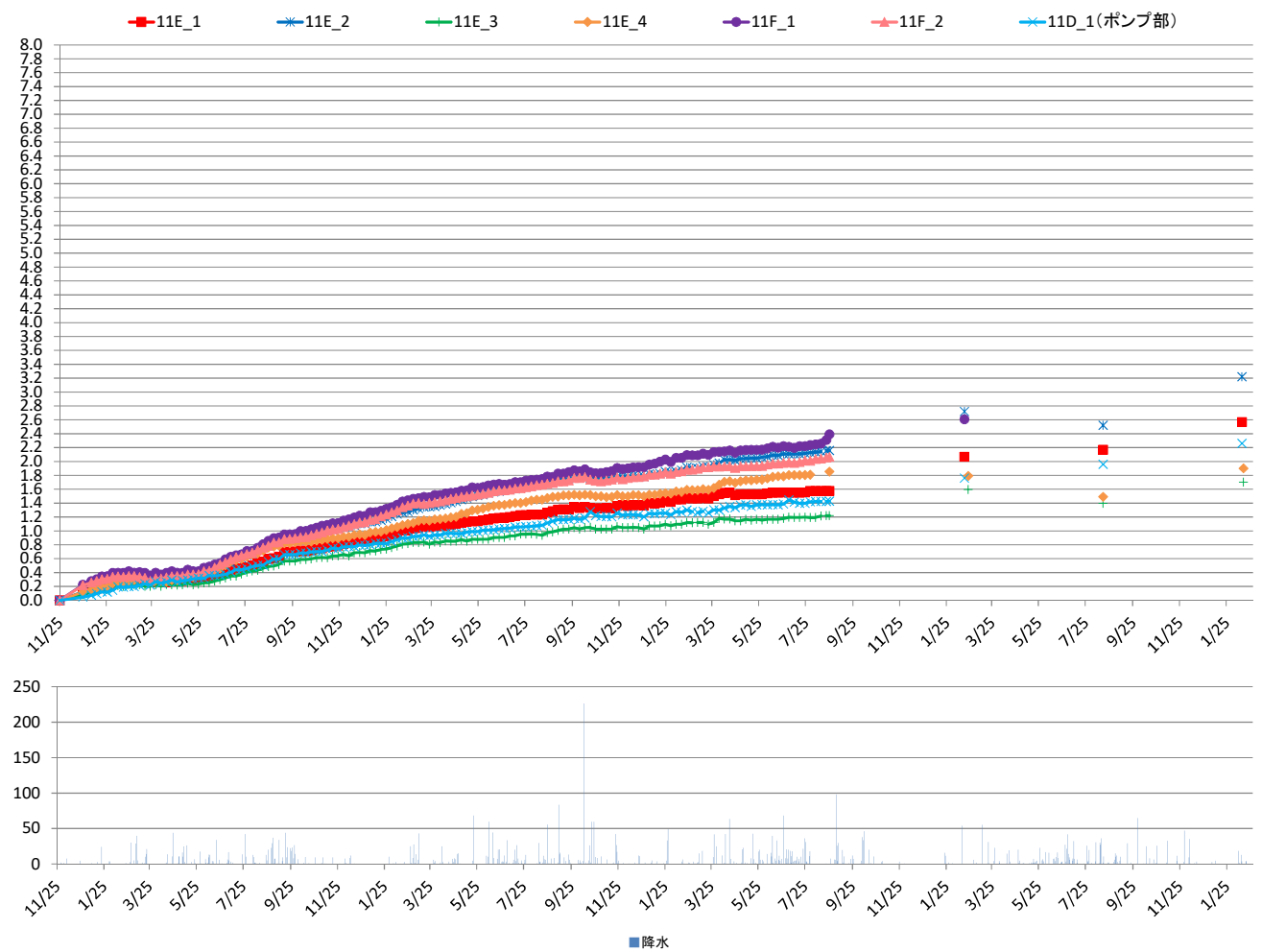

1 2丁目水位 (T.P+m)

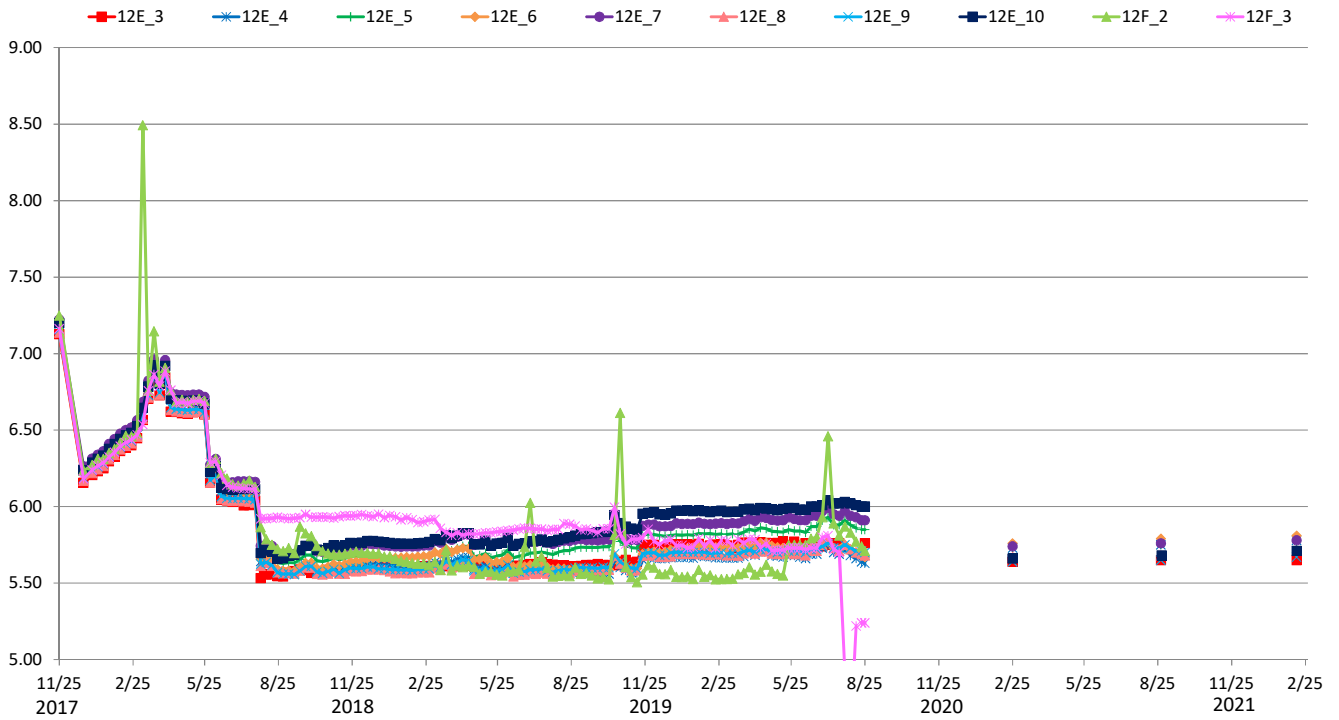

1 2丁目沈下 (G.L-cm)

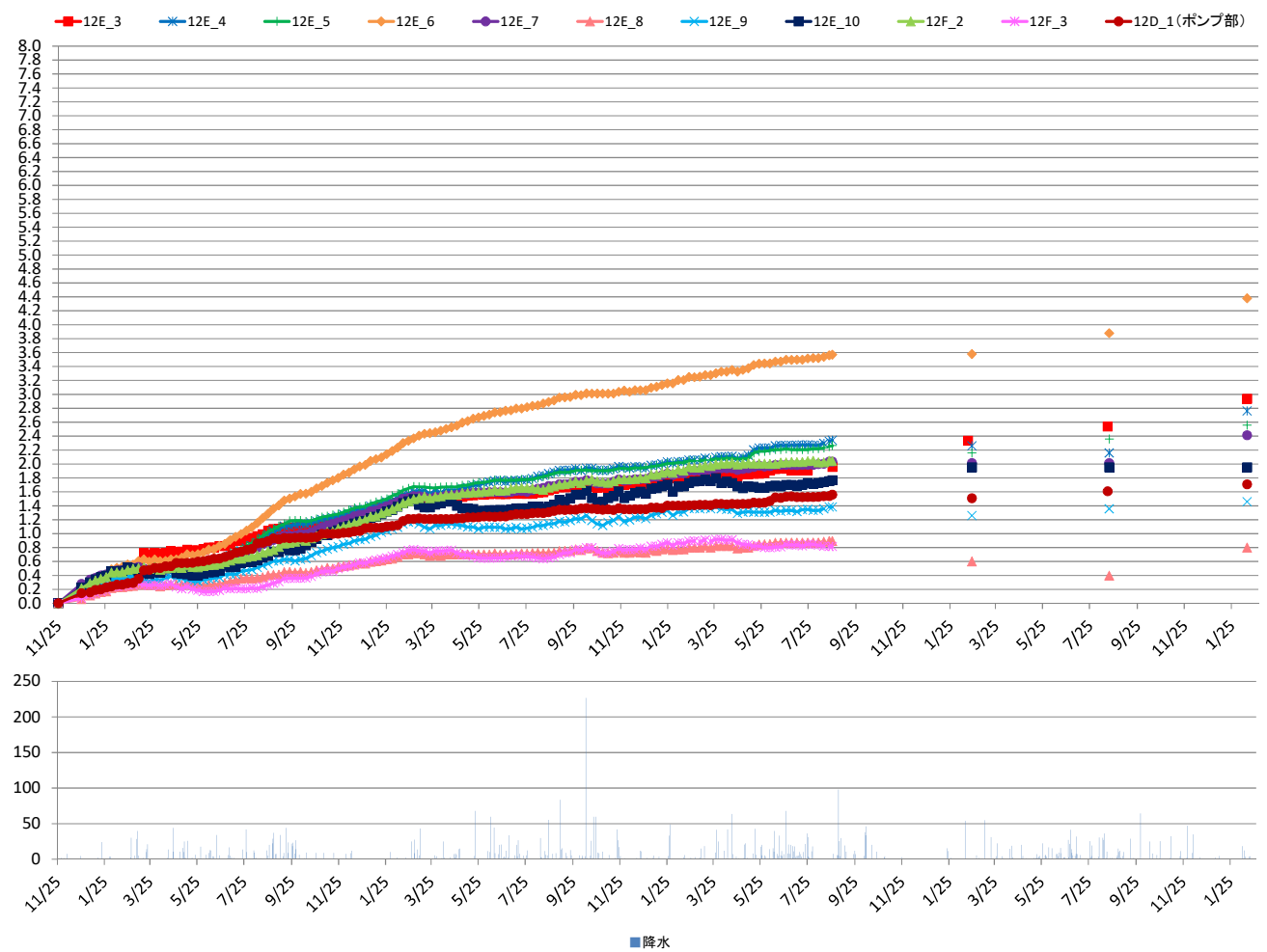

■ 降水

対策範囲外水位 (T.P+m)

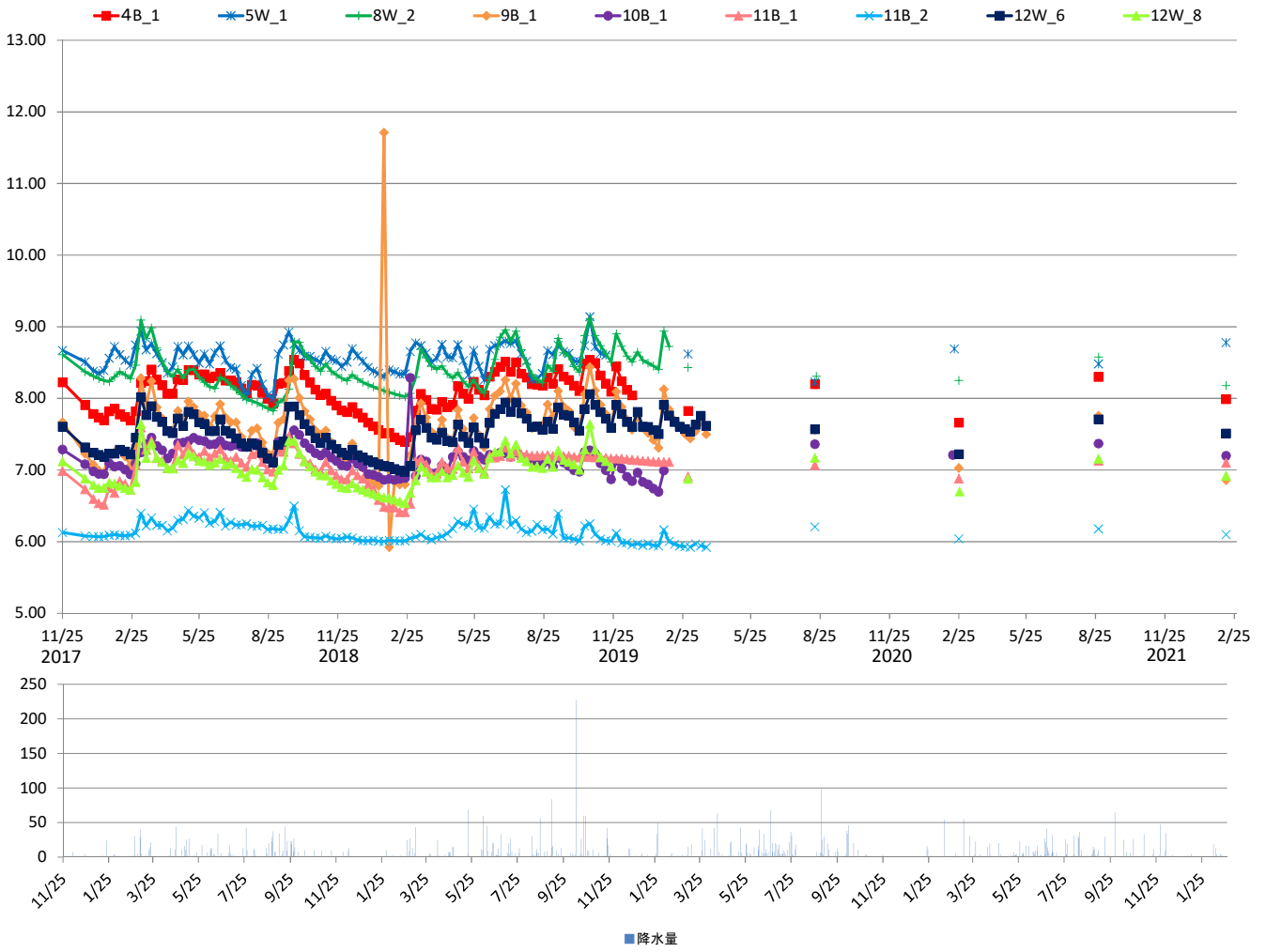

[地下水位]				
事業区域名	4丁目(民部)			
	4F1		4F2	
計画地名称	9.14		9.26	
計画地最低高 (T.P.m)	地下水位		地下水位	
計測日	地下水位 (T.P.m)	地下水位 (T.P.m)	地下水位 (T.P.m)	地下水位 (T.P.m)
2017/11/25 12:00	8.40	-0.736	8.13	-1.127
2017/12/25 12:00	7.91	-1.231	7.90	-1.356
2018/1/9 12:00	7.78	-1.363	7.83	-1.457
2018/1/12 12:00	7.75	-1.391	7.78	-1.495
2018/1/19 12:00	7.76	-1.376	7.78	-1.484
2018/1/26 12:00	8.34	-0.797	7.94	-1.425
2018/2/2 12:00	8.45	-0.687	7.96	-1.469
2018/2/9 12:00	8.34	-0.803	7.81	-1.449
2018/2/16 12:00	8.34	-0.801	7.85	-1.407
2018/2/23 12:00	7.81	-1.329	7.83	-1.433
2018/3/2 12:00	8.42	-0.723	7.92	-1.339
2018/3/9 12:00	8.65	-0.495	8.05	-1.208
2018/3/16 12:00	8.50	-0.642	8.24	-1.016
2018/3/23 12:00	8.58	-0.562	8.30	-0.960
2018/3/30 12:00	8.48	-0.657	8.23	-1.034
2018/4/6 12:00	8.42	-0.716	8.22	-1.042
2018/4/13 12:00	8.46	-0.737	8.16	-1.158
2018/4/20 12:00	8.45	-0.723	8.09	-1.196
2018/4/27 12:00	8.47	-0.671	8.16	-1.100
2018/5/4 12:00	8.47	-0.673	8.20	-1.058
2018/5/11 12:00	8.52	-0.624	8.26	-1.029
2018/5/18 12:00	8.51	-0.627	8.33	-0.932
2018/5/25 12:00	8.49	-0.647	8.27	-0.993
2018/6/1 12:00	8.49	-0.654	8.22	-1.038
2018/6/8 12:00	8.45	-0.689	8.19	-1.073
2018/6/15 12:00	8.45	-0.689	8.12	-1.138
2018/6/22 12:00	8.45	-0.691	8.11	-1.155
2018/6/29 12:00	8.40	-0.744	8.05	-1.205
2018/7/6 12:00	8.53	-0.605	8.00	-1.263
2018/7/13 12:00	8.39	-0.752	8.00	-1.262
2018/7/20 12:00	8.03	-1.105	7.94	-1.318
2018/7/27 12:00	7.97	-1.174	7.91	-1.354
2018/8/3 12:00	8.05	-1.088	7.86	-1.396
2018/8/10 12:00	8.37	-0.773	7.80	-1.462
2018/8/17 12:00	7.87	-1.274	7.73	-1.537
2018/8/24 12:00	7.83	-1.307	7.67	-1.591
2018/8/31 12:00	7.80	-1.338	7.63	-1.631
2018/9/7 12:00	8.38	-0.756	7.77	-1.494
2018/9/14 12:00	8.42	-0.721	7.80	-1.462
2018/9/21 12:00	8.60	-0.543	7.89	-1.374
2018/9/28 12:00	8.55	-0.591	8.09	-1.175
2018/10/5 12:00	8.47	-0.669	8.13	-1.162
2018/10/12 12:00	8.42	-0.724	8.03	-1.232
2018/10/19 12:00	8.38	-0.761	7.92	-1.341
2018/10/26 12:00	8.37	-0.769	7.93	-1.432
2018/11/2 12:00	7.80	-1.328	7.83	-1.509
2018/11/9 12:00	8.37	-0.766	7.78	-1.495
2018/11/16 12:00	7.88	-1.264	7.71	-1.555
2018/11/23 12:00	7.93	-1.313	7.68	-1.578
2018/11/30 12:00	7.77	-1.388	7.63	-1.628
2018/12/7 12:00	7.80	-1.339	7.64	-1.622
2018/12/14 12:00	8.40	-0.741	7.61	-1.646
2018/12/21 12:00	7.67	-1.469	7.57	-1.694
2018/12/28 12:00	7.72	-1.424	7.58	-1.681
2019/1/4 12:00	7.63	-1.515	7.50	-1.761
2019/1/11 12:00	7.66	-1.485	7.51	-1.747
2019/1/18 12:00	7.64	-1.496	7.48	-1.782
2019/1/25 12:00	7.61	-1.532	7.44	-1.815
2019/2/1 12:00	8.45	-0.693	7.46	-1.797
2019/2/8 12:00	7.63	-1.522	7.43	-1.826
2019/2/15 12:00	7.58	-1.556	7.38	-1.885
2019/2/22 12:00	8.40	-0.738	7.38	-1.885
2019/3/1 12:00	8.55	-0.595	7.40	-1.857
2019/3/8 12:00	8.52	-0.619	7.53	-1.822
2019/3/15 12:00	8.47	-0.671	7.74	-1.519
2019/3/22 12:00	8.42	-0.719	7.84	-1.416
2019/3/29 12:00	7.77	-1.366	7.69	-1.566
2019/4/5 12:00	8.43	-0.708	7.71	-1.551
2019/4/12 12:00	8.53	-0.608	7.64	-1.616
2019/4/19 12:00	7.53	-1.312	7.66	-1.604
2019/4/26 12:00	8.46	-0.654	7.66	-1.596
2019/5/3 12:00	8.54	-0.598	7.66	-1.603
2019/5/10 12:00	8.00	-1.143	7.69	-1.573
2019/5/17 12:00	7.78	-1.357	7.65	-1.640
2019/5/24 12:00	8.49	-0.652	7.73	-1.533
2019/5/31 12:00	7.99	-1.146	7.71	-1.548
2019/6/7 12:00	7.96	-1.280	7.67	-1.592
2019/6/14 12:00	8.47	-0.666	7.80	-1.462
2019/6/21 12:00	8.53	-0.613	7.83	-1.327
2019/6/28 12:00	8.56	-0.581	8.10	-1.164
2019/7/5 12:00	8.65	-0.489	8.07	-1.188
2019/7/12 12:00	8.50	-0.643	8.04	-1.219
2019/7/19 12:00	8.61	-0.533	8.12	-1.138
2019/7/26 12:00	8.46	-0.678	8.04	-1.225
2019/8/2 12:00	8.44	-0.689	7.99	-1.304
2019/8/9 12:00	8.00	-1.138	7.89	-1.371
2019/8/16 12:00	8.43	-0.712	7.88	-1.378
2019/8/23 12:00	8.29	-0.917	7.81	-1.447
2019/8/30 12:00	8.45	-0.691	7.90	-1.357
2019/9/6 12:00	8.26	-0.878	7.84	-1.416
2019/9/13 12:00	8.52	-0.618	8.05	-1.211
2019/9/20 12:00	8.47	-0.613	7.98	-1.271
2019/9/27 12:00	8.44	-0.698	7.92	-1.343
2019/10/4 12:00	8.02	-1.122	7.95	-1.307
2019/10/11 12:00	7.97	-1.171	7.85	-1.409
2019/10/18 12:00	8.39	-0.550	8.16	-1.101
2019/10/25 12:00	8.78	-0.361	8.30	-0.956
2019/11/1 12:00	8.60	-0.544	8.28	-0.985
2019/11/8 12:00	8.49	-0.654	8.13	-1.131
2019/11/15 12:00	8.44	-0.695	8.01	-1.247
2019/11/22 12:00	7.91	-1.227	7.87	-1.394
2019/11/29 12:00	8.53	-0.614	8.14	-1.123
2019/12/6 12:00	8.44	-0.701	8.05	-1.230
2019/12/13 12:00	7.96	-1.179	7.93	-1.329
2019/12/20 12:00	7.94	-1.200	7.90	-1.360
2019/12/27 12:00	8.03	-1.108	-	-
2020/1/3 12:00	7.88	-1.259	-	-
2020/1/10 12:00	7.86	-1.281	-	-
2020/1/17 12:00	-	-	-	-
2020/1/24 12:00	-	-	-	-
2020/1/31 12:00	-	-	-	-
2020/2/7 12:00	-	-	-	-
2020/2/14 12:00	-	-	-	-
2020/2/21 12:00	-	-	-	-
2020/2/28 12:00	-	-	-	-
2020/3/6 12:00	-	-	-	-
2020/3/13 12:00	-	-	-	-
2020/3/20 12:00	-	-	-	-
2020/3/27 12:00	-	-	-	-
2020/4/3 12:00	-	-	-	-
2020/4/10 12:00	-	-	-	-
2020/4/17 12:00	-	-	-	-
2020/4/24 12:00	-	-	-	-
2020/5/1 12:00	-	-	-	-
2020/5/8 12:00	-	-	-	-
2020/5/15 12:00	-	-	-	-
2020/5/22 12:00	-	-	-	-
2020/5/29 12:00	-	-	-	-
2020/6/5 12:00	-	-	-	-
2020/6/12 12:00	-	-	-	-
2020/6/19 12:00	-	-	-	-
2020/6/26 12:00	-	-	-	-
2020/7/3 12:00	-	-	-	-
2020/7/10 12:00	-	-	-	-
2020/7/17 12:00	-	-	-	-
2020/7/24 12:00	-	-	-	-
2020/7/31 12:00	-	-	-	-
2020/8/7 12:00	-	-	-	-
2020/8/14 12:00	-	-	-	-
2020/8/18	7.94	-1.200	-	-
2020/8/20	-	-	-	-
2020/8/21 12:00	-	-	-	-
2020/8/25 12:00	-	-	-	-
2021/2/17	-	-	-	-
2021/2/18	-	-	-	-
2021/2/19	-	-	-	-
2021/2/22	-	-	-	-
2021/2/25	7.49	-1.850	-	-
2021/2/26	-	-	-	-
2021/8/17	-	-	-	-
2021/8/19	-	-	-	-
2021/8/29	8.29	-0.890	-	-
2021/8/30	-	-	-	-
2022/2/14	-	-	-	-
2022/2/18	-	-	-	-
2022/2/11	-	-	-	-
2022/2/28	7.64	-1.500	-	-
1段階目水位 2018/2/24 12:00	7.84	-1.30	7.84	-1.42
3段階目水位 2018/5/24 12:00	7.75	-1.39	7.75	-1.51
最終水位 2018/9/24 12:00	7.66	-1.48	7.66	-1.60

[決下量]		4F 目	
事業区域名	計測地点名	4F	4F.2
		決下量 (cm)	決下量 (cm)
	計測日		
2017/11/25 12:00		0.0	0.0
2017/12/25 12:00		0.0	0.1
2018/1/5 12:00		0.2	0.2
2018/1/12 12:00		0.3	0.2
2018/1/19 12:00		0.3	0.2
2018/1/26 12:00		0.3	0.3
2018/2/2 12:00		0.3	0.3
2018/2/9 12:00		0.3	0.3
2018/2/16 12:00		0.3	0.3
2018/2/23 12:00		0.3	0.3
2018/3/2 12:00		0.3	0.3
2018/3/9 12:00		0.3	0.3
2018/3/16 12:00		0.3	0.2
2018/3/23 12:00		0.2	0.2
2018/3/30 12:00		0.2	0.2
2018/4/6 12:00		0.2	0.2
2018/4/13 12:00		0.2	0.2
2018/4/20 12:00		0.3	0.3
2018/4/27 12:00		0.3	0.3
2018/5/4 12:00		0.2	0.2
2018/5/11 12:00		0.2	0.3
2018/5/18 12:00		0.2	0.2
2018/5/25 12:00		0.2	0.2
2018/6/1 12:00		0.2	0.2
2018/6/8 12:00		0.2	0.3
2018/6/15 12:00		0.3	0.3
2018/6/22 12:00		0.3	0.3
2018/6/29 12:00		0.3	0.3
2018/7/6 12:00		0.3	0.3
2018/7/13 12:00		0.3	0.4
2018/7/20 12:00		0.4	0.4
2018/7/27 12:00		0.4	0.4
2018/8/3 12:00		0.4	0.4
2018/8/10 12:00		0.4	0.5
2018/8/17 12:00		0.5	0.5
2018/8/24 12:00		0.5	0.6
2018/8/31 12:00		0.5	0.6
2018/9/7 12:00		0.5	0.6
2018/9/14 12:00		0.5	0.6
2018/9/21 12:00		0.5	0.6
2018/9/28 12:00		0.5	0.5
2018/10/5 12:00		0.5	0.5
2018/10/12 12:00		0.5	0.5
2018/10/19 12:00		0.5	0.5
2018/10/26 12:00		0.5	0.5
2018/11/2 12:00		0.6	0.6
2018/11/9 12:00		0.6	0.6
2018/11/16 12:00		0.6	0.6
2018/11/23 12:00		0.6	0.6
2018/11/30 12:00		0.7	0.7
2018/12/7 12:00		0.7	0.7
2018/12/14 12:00		0.7	0.7
2018/12/21 12:00		0.7	0.7
2018/12/28 12:00		0.7	0.8
2019/1/4 12:00		0.8	0.8
2019/1/11 12:00		0.8	0.8
2019/1/18 12:00		0.8	0.9
2019/1/25 12:00		0.8	0.9
2019/2/1 12:00		0.9	0.9
2019/2/8 12:00		0.9	1.0
2019/2/15 12:00		0.9	1.0
2019/2/22 12:00		0.9	1.0
2019/3/1 12:00		0.9	1.1
2019/3/8 12:00		0.9	1.0
2019/3/15 12:00		0.9	1.0
2019/3/22 12:00		0.9	0.9
2019/3/29 12:00		0.9	1.0
2019/4/5 12:00		0.9	1.0
2019/4/12 12:00		0.9	1.0
2019/4/19 12:00		0.9	1.0
2019/4/26 12:00		0.9	1.0
2019/5/3 12:00		0.9	1.0
2019/5/10 12:00		0.9	1.0
2019/5/17 12:00		0.9	1.0
2019/5/24 12:00		0.8	1.0
2019/5/31 12:00		0.9	1.0
2019/6/7 12:00		0.9	1.0
2019/6/14 12:00		0.9	1.0
2019/6/21 12:00		0.8	1.0
2019/6/28 12:00		0.8	0.9
2019/7/5 12:00		0.8	0.9
2019/7/12 12:00		0.8	0.9
2019/7/19 12:00		0.8	0.9
2019/7/26 12:00		0.8	0.9
2019/8/2 12:00		0.8	1.0
2019/8/9 12:00		0.8	1.0
2019/8/16 12:00		0.8	1.0
2019/8/23 12:00		0.9	1.0
2019/8/30 12:00		0.9	1.0
2019/9/6 12:00		0.9	1.1
2019/9/13 12:00		0.9	1.0
2019/9/20 12:00		0.9	1.0
2019/9/27 12:00		0.9	1.0
2019/10/4 12:00		0.9	1.0
2019/10/11 12:00		0.9	1.1
2019/10/18 12:00		0.9	1.0
2019/10/25 12:00		0.8	1.0
2019/11/1 12:00		0.8	0.9
2019/11/8 12:00		0.8	1.0
2019/11/15 12:00		0.8	1.0
2019/11/22 12:00		0.9	1.1
2019/11/29 12:00		0.9	1.0
2019/12/6 12:00		0.9	1.0
2019/12/13 12:00		0.9	1.0
2019/12/20 12:00		0.9	1.1
2019/12/27 12:00		0.9	-
2020/1/3 12:00		0.9	-
2020/1/10 12:00		1.0	-
2020/1/17 12:00		-	-
2020/1/24 12:00		-	-
2020/1/31 12:00		-	-
2020/2/7 12:00		-	-
2020/2/14 12:00		-	-
2020/2/21 12:00		-	-
2020/2/28 12:00		-	-
2020/3/6 12:00		-	-
2020/3/13 12:00		-	-
2020/3/20 12:00		-	-
2020/3/27 12:00		-	-
2020/4/3 12:00		-	-
2020/4/10 12:00		-	-
2020/4/17 12:00		-	-
2020/4/24 12:00		-	-
2020/5/1 12:00		-	-
2020/5/8 12:00		-	-
2020/5/15 12:00		-	-
2020/5/22 12:00		-	-
2020/5/29 12:00		-	-
2020/6/5 12:00		-	-
2020/6/12 12:00		-	-
2020/6/19 12:00		-	-
2020/6/26 12:00		-	-
2020/7/3 12:00		-	-
2020/7/10 12:00		-	-
2020/7/17 12:00		-	-
2020/7/24 12:00		-	-
2020/7/31 12:00		-	-
2020/8/7 12:00		-	-
2020/8/14 12:00		-	-
2020/8/18		-	-
2020/8/20		-	-
2020/8/21 12:00		-	-
2020/8/23 12:00		-	-
2021/2/11		-	-
2021/2/18		-	-
2021/2/19		-	-
2021/2/22		1.2	-
2021/2/25		-	-
2021/2/26		-	-
2021/8/11		0.3	-
2021/8/19		-	-
2021/8/29		-	-
2021/8/30		-	-
2022/2/14		-	-
2022/2/16		0.5	-
2022/2/17		-	-
2022/2/28		-	-

[沈下量] 事業区域名 計測日	4丁目(道路部)					4D(ホシノ郵) 沈下量 (cm)
	4E-1	4E-2	4E-3	4E-4	4E-5	
	沈下量 (cm)	沈下量 (cm)	沈下量 (cm)	沈下量 (cm)	沈下量 (cm)	
2017/11/25 12:00	0.0	0.0	0.0	0.0	0.0	0.0
2017/12/25 12:00	0.1	0.2	0.2	0.1	0.2	0.1
2018/1/5 12:00	0.2	0.3	0.2	0.2	0.2	0.2
2018/1/12 12:00	0.2	0.3	0.3	0.2	0.2	0.2
2018/1/19 12:00	0.3	0.3	0.3	0.2	0.3	0.2
2018/1/26 12:00	0.3	0.3	0.3	0.2	0.3	0.2
2018/2/2 12:00	0.3	0.4	0.3	0.3	0.3	0.2
2018/2/9 12:00	0.3	0.4	0.3	0.3	0.3	0.2
2018/2/16 12:00	0.3	0.4	0.3	0.3	0.3	0.2
2018/2/23 12:00	0.3	0.4	0.3	0.3	0.3	0.2
2018/2/29 12:00	0.3	0.4	0.3	0.3	0.3	0.2
2018/3/9 12:00	0.3	0.4	0.3	0.3	0.3	0.2
2018/3/16 12:00	0.2	0.4	0.3	0.2	0.2	0.2
2018/3/23 12:00	0.2	0.4	0.2	0.2	0.2	0.1
2018/3/30 12:00	0.2	0.4	0.2	0.2	0.2	0.2
2018/4/6 12:00	0.2	0.4	0.2	0.2	0.2	0.1
2018/4/13 12:00	0.2	0.4	0.2	0.2	0.2	0.2
2018/4/20 12:00	0.3	0.5	0.3	0.2	0.2	0.2
2018/4/27 12:00	0.3	0.5	0.2	0.2	0.2	0.2
2018/5/4 12:00	0.3	0.5	0.2	0.2	0.2	0.2
2018/5/11 12:00	0.3	0.5	0.2	0.2	0.2	0.2
2018/5/18 12:00	0.2	0.5	0.2	0.2	0.2	0.1
2018/5/25 12:00	0.3	0.5	0.2	0.2	0.2	0.1
2018/6/1 12:00	0.3	0.6	0.2	0.2	0.2	0.2
2018/6/8 12:00	0.3	0.6	0.2	0.2	0.2	0.2
2018/6/15 12:00	0.3	0.7	0.3	0.2	0.2	0.2
2018/6/22 12:00	0.3	0.7	0.3	0.2	0.2	0.2
2018/6/29 12:00	0.3	0.8	0.3	0.3	0.3	0.2
2018/7/6 12:00	0.4	0.8	0.3	0.3	0.3	0.3
2018/7/13 12:00	0.4	0.9	0.3	0.3	0.3	0.2
2018/7/20 12:00	0.5	0.9	0.4	0.3	0.3	0.3
2018/7/27 12:00	0.5	0.9	0.4	0.4	0.3	0.3
2018/8/3 12:00	0.5	1.0	0.5	0.4	0.4	0.4
2018/8/10 12:00	0.5	1.0	0.5	0.4	0.4	0.4
2018/8/17 12:00	0.6	1.0	0.5	0.4	0.5	0.4
2018/8/24 12:00	0.6	1.1	0.6	0.5	0.5	0.4
2018/8/31 12:00	0.6	1.1	0.6	0.5	0.5	0.5
2018/9/7 12:00	0.6	1.1	0.6	0.5	0.5	0.5
2018/9/14 12:00	0.6	1.1	0.6	0.5	0.5	0.5
2018/9/21 12:00	0.5	1.1	0.6	0.5	0.5	0.5
2018/9/28 12:00	0.5	1.1	0.6	0.4	0.5	0.4
2018/10/5 12:00	0.5	1.1	0.6	0.4	0.5	0.5
2018/10/12 12:00	0.5	1.1	0.6	0.4	0.5	0.4
2018/10/19 12:00	0.5	1.1	0.6	0.4	0.5	0.4
2018/10/26 12:00	0.5	1.1	0.6	0.5	0.5	0.5
2018/11/2 12:00	0.5	1.2	0.6	0.5	0.5	0.5
2018/11/9 12:00	0.6	1.2	0.7	0.5	0.5	0.5
2018/11/16 12:00	0.6	1.2	0.7	0.5	0.5	0.5
2018/11/23 12:00	0.6	1.2	0.7	0.5	0.6	0.5
2018/11/30 12:00	0.6	1.2	0.7	0.5	0.6	0.6
2018/12/7 12:00	0.6	1.2	0.7	0.6	0.6	0.5
2018/12/14 12:00	0.7	1.3	0.7	0.6	0.6	0.6
2018/12/21 12:00	0.7	1.3	0.8	0.6	0.6	0.6
2018/12/28 12:00	0.7	1.3	0.8	0.6	0.6	0.6
2019/1/4 12:00	0.7	1.3	0.8	0.6	0.7	0.6
2019/1/11 12:00	0.7	1.3	0.8	0.6	0.7	0.6
2019/1/18 12:00	0.7	1.3	0.9	0.7	0.7	0.7
2019/1/25 12:00	0.8	1.3	0.9	0.7	0.7	0.7
2019/2/1 12:00	0.8	1.4	0.9	0.7	0.8	0.7
2019/2/8 12:00	0.8	1.4	0.9	0.7	0.8	0.7
2019/2/15 12:00	0.9	1.4	1.0	0.8	0.8	0.7
2019/2/22 12:00	0.9	1.4	1.0	0.8	0.8	0.7
2019/3/1 12:00	0.9	1.4	1.0	0.8	0.8	0.7
2019/3/8 12:00	0.8	1.4	1.0	0.8	0.8	0.7
2019/3/15 12:00	0.8	1.4	0.9	0.7	0.7	0.7
2019/3/22 12:00	0.7	1.4	0.9	0.7	0.7	0.6
2019/3/29 12:00	0.8	1.4	0.9	0.7	0.7	0.7
2019/4/5 12:00	0.8	1.4	0.9	0.7	0.7	0.7
2019/4/12 12:00	0.8	1.4	0.9	0.7	0.7	0.7
2019/4/19 12:00	0.8	1.4	0.9	0.7	0.8	0.7
2019/4/26 12:00	0.8	1.4	0.9	0.7	0.8	0.7
2019/5/3 12:00	0.8	1.4	0.9	0.7	0.7	0.7
2019/5/10 12:00	0.8	1.4	0.9	0.7	0.7	0.7
2019/5/17 12:00	0.8	1.4	0.9	0.7	0.8	0.7
2019/5/24 12:00	0.8	1.4	0.9	0.7	0.7	0.7
2019/5/31 12:00	0.8	1.4	0.9	0.7	0.7	0.7
2019/6/7 12:00	0.9	1.5	0.9	0.7	0.7	0.7
2019/6/14 12:00	0.8	1.5	0.9	0.7	0.7	0.7
2019/6/21 12:00	0.8	1.5	0.8	0.7	0.7	0.7
2019/6/28 12:00	0.8	1.5	0.8	0.6	0.7	0.6
2019/7/5 12:00	0.8	1.5	0.8	0.6	0.7	0.6
2019/7/12 12:00	0.8	1.5	0.8	0.7	0.7	0.7
2019/7/19 12:00	0.8	1.5	0.8	0.6	0.7	0.6
2019/7/26 12:00	0.8	1.5	0.8	0.7	0.7	0.7
2019/8/2 12:00	0.8	1.6	0.9	0.7	0.7	0.7
2019/8/9 12:00	0.8	1.6	0.9	0.7	0.7	0.7
2019/8/16 12:00	0.9	1.6	0.9	0.7	0.7	0.7
2019/8/23 12:00	0.9	1.6	0.9	0.7	0.8	0.7
2019/8/30 12:00	0.9	1.7	0.9	0.7	0.8	0.7
2019/9/6 12:00	0.9	1.7	0.9	0.8	0.8	0.7
2019/9/13 12:00	0.8	1.7	0.9	0.7	0.7	0.7
2019/9/20 12:00	0.8	1.7	0.9	0.7	0.8	0.7
2019/9/27 12:00	0.9	1.7	1.0	0.8	0.8	0.8
2019/10/4 12:00	0.9	1.7	0.9	0.7	0.8	0.7
2019/10/11 12:00	0.9	1.8	1.0	0.8	0.8	0.8
2019/10/18 12:00	0.8	1.8	0.9	0.7	0.8	0.7
2019/10/25 12:00	0.8	1.8	0.9	0.7	0.7	0.7
2019/11/1 12:00	0.7	1.8	0.9	0.6	0.7	0.7
2019/11/8 12:00	0.8	1.9	0.9	0.7	0.7	0.7
2019/11/15 12:00	0.8	1.9	0.9	0.7	0.7	0.7
2019/11/22 12:00	0.8	1.9	0.9	0.7	0.8	0.8
2019/11/29 12:00	0.8	2.0	0.9	0.7	0.7	0.7
2019/12/6 12:00	0.8	2.0	0.9	0.7	0.7	0.7
2019/12/13 12:00	0.8	2.0	0.9	0.7	0.7	0.7
2019/12/20 12:00	0.8	2.0	0.9	0.7	0.8	0.7
2019/12/27 12:00	--	2.0	0.9	0.7	--	0.7
2020/1/3 12:00	--	2.0	1.0	0.7	--	0.8
2020/1/10 12:00	--	2.1	1.0	0.7	--	0.8
2020/1/17 12:00	--	2.1	1.0	0.8	--	0.8
2020/1/24 12:00	--	2.1	1.0	0.8	--	0.8
2020/1/31 12:00	--	2.1	1.0	0.7	--	0.8
2020/2/7 12:00	--	2.1	1.0	0.8	--	0.8
2020/2/14 12:00	--	2.2	1.0	0.8	--	0.8
2020/2/21 12:00	--	2.2	1.0	0.8	--	0.8
2020/2/28 12:00	--	2.2	1.0	0.8	--	0.8
2020/3/6 12:00	--	2.2	1.0	0.8	--	0.8
2020/3/13 12:00	--	2.2	1.1	0.8	--	0.8
2020/3/20 12:00	--	2.3	1.0	0.8	--	0.8
2020/3/27 12:00	--	2.3	1.1	0.8	--	0.8
2020/4/3 12:00	--	2.3	--	--	--	--
2020/4/10 12:00	--	2.3	--	--	--	--
2020/4/17 12:00	--	2.3	--	--	--	--
2020/4/24 12:00	--	2.4	--	--	--	--
2020/5/1 12:00	--	2.4	--	--	--	--
2020/5/8 12:00	--	2.4	--	--	--	--
2020/5/15 12:00	--	2.5	--	--	--	--
2020/5/22 12:00	--	2.5	--	--	--	--
2020/5/29 12:00	--	2.5	--	--	--	--
2020/6/5 12:00	--	2.5	--	--	--	--
2020/6/12 12:00	--	2.5	--	--	--	--
2020/6/19 12:00	--	2.5	--	--	--	--
2020/6/26 12:00	--	2.5	--	--	--	--
2020/7/3 12:00	--	2.5	--	--	--	--
2020/7/10 12:00	--	2.5	--	--	--	--
2020/7/17 12:00	--	2.5	--	--	--	--
2020/7/24 12:00	--	2.5	--	--	--	--
2020/7/31 12:00	--	2.5	--	--	--	--
2020/8/7 12:00	--	2.5	--	--	--	--
2020/8/14 12:00	--	2.5	--	--	--	--
2020/8/18	--	--	--	1.0	--	--
2020/8/20	1.0	--	1.4	--	0.4	0.4
2020/8/21 12:00	--	2.6	--	--	--	--
2020/8/23 12:00	--	2.6	--	--	--	--
2021/2/11	--	--	--	--	--	--
2021/2/18	--	--	--	1.4	--	--
2021/2/19	--	--	--	--	--	--
2021/2/22	0.9	2.2	1.3	--	0.4	0.8
2021/2/25	--	--	--	--	--	--
2021/2/26	--	--	--	--	--	--
2021/8/17	--	--	1.8	1.1	0.6	0.7
2021/8/19	0.9	1.5	--	--	--	--
2021/8/29	--	--	--	--	--	--
2021/8/30	--	--	--	--	--	--
2022/2/14	--	--	--	--	--	--
2022/2/16	1.1	2.5	1.3	1.5	0.3	0.8
2022/2/17	--	--	--	--	--	--
2022/2/28	--	--	--	--	--	--

[地下水]				
事業区域名		6丁目(民地部)		
計画地区名		9F 1		9F 2
計画地区地盤高 (T.P.m)		9.36		9.37
計測日	地下水位 (T.P.m)	地下水位 (m)	地下水位 (T.P.m)	地下水位 (m)
2017/11/25 12:00	7.53	-1.832	7.55	-1.818
2017/12/25 12:00	7.14	-2.221	7.29	-2.083
2018/1/9 12:00	7.04	-2.322	7.20	-2.170
2018/1/12 12:00	6.99	-2.368	7.17	-2.201
2018/1/19 12:00	7.01	-2.347	7.15	-2.220
2018/1/26 12:00	7.08	-2.283	7.19	-2.192
2018/2/2 12:00	7.03	-2.332	7.17	-2.201
2018/2/9 12:00	7.05	-2.308	7.22	-2.151
2018/2/16 12:00	7.12	-2.240	7.24	-2.133
2018/2/23 12:00	7.12	-2.239	7.20	-2.165
2018/3/2 12:00	7.15	-2.183	7.27	-2.101
2018/3/9 12:00	7.32	-2.038	7.76	-1.612
2018/3/16 12:00	7.56	-1.804	7.73	-1.640
2018/3/23 12:00	7.59	-1.771	7.80	-1.588
2018/3/30 12:00	7.54	-1.824	7.83	-1.682
2018/4/6 12:00	7.53	-1.832	7.60	-1.775
2018/4/13 12:00	7.40	-1.963	7.51	-1.892
2018/4/20 12:00	7.40	-1.984	7.49	-1.895
2018/4/27 12:00	7.43	-1.926	7.61	-1.758
2018/5/4 12:00	7.48	-1.877	7.66	-1.710
2018/5/11 12:00	7.48	-1.875	7.63	-1.698
2018/5/18 12:00	7.50	-1.778	7.83	-1.537
2018/5/25 12:00	7.54	-1.819	7.69	-1.678
2018/6/1 12:00	7.47	-1.894	7.65	-1.723
2018/6/8 12:00	7.42	-1.934	7.60	-1.772
2018/6/15 12:00	7.34	-2.022	7.63	-1.744
2018/6/22 12:00	7.29	-2.072	7.67	-1.700
2018/6/29 12:00	7.23	-2.133	7.63	-1.748
2018/7/6 12:00	7.19	-2.168	7.53	-1.840
2018/7/13 12:00	7.23	-2.129	7.54	-1.833
2018/7/20 12:00	7.19	-2.168	7.47	-1.898
2018/7/27 12:00	7.17	-2.188	7.42	-1.951
2018/8/3 12:00	7.15	-2.213	7.56	-1.809
2018/8/10 12:00	7.11	-2.253	7.51	-1.856
2018/8/17 12:00	7.08	-2.287	7.45	-1.922
2018/8/24 12:00	7.04	-2.321	7.38	-2.014
2018/8/31 12:00	6.99	-2.372	7.30	-2.069
2018/9/7 12:00	7.01	-2.349	7.68	-1.688
2018/9/14 12:00	7.00	-2.358	7.70	-1.673
2018/9/21 12:00	7.06	-2.298	7.77	-1.598
2018/9/28 12:00	7.25	-2.110	8.06	-1.306
2018/10/5 12:00	7.39	-1.976	7.94	-1.525
2018/10/12 12:00	7.34	-2.020	7.61	-1.759
2018/10/19 12:00	7.24	-2.121	7.50	-1.867
2018/10/26 12:00	7.15	-2.208	7.41	-1.956
2018/11/2 12:00	7.05	-2.314	7.36	-2.011
2018/11/9 12:00	7.03	-2.335	7.37	-2.002
2018/11/16 12:00	6.90	-2.457	7.33	-2.040
2018/11/23 12:00	6.93	-2.427	7.28	-2.085
2018/11/30 12:00	6.81	-2.553	7.22	-2.151
2018/12/7 12:00	6.83	-2.534	7.19	-2.183
2018/12/14 12:00	6.85	-2.514	7.20	-2.171
2018/12/21 12:00	6.82	-2.542	7.21	-2.157
2018/12/28 12:00	6.84	-2.519	7.19	-2.176
2019/1/4 12:00	6.82	-2.542	7.11	-2.265
2019/1/11 12:00	6.84	-2.519	7.08	-2.288
2019/1/18 12:00	6.84	-2.515	7.05	-2.324
2019/1/25 12:00	6.85	-2.510	7.00	-2.370
2019/2/1 12:00	6.86	-2.503	6.98	-2.386
2019/2/8 12:00	6.86	-2.504	6.93	-2.415
2019/2/15 12:00	6.86	-2.505	6.90	-2.465
2019/2/22 12:00	6.86	-2.503	6.90	-2.472
2019/3/1 12:00	6.86	-2.503	6.90	-2.469
2019/3/8 12:00	6.85	-2.508	7.26	-2.088
2019/3/15 12:00	6.76	-2.599	7.41	-1.961
2019/3/22 12:00	6.94	-2.422	7.32	-2.050
2019/3/29 12:00	6.83	-2.534	7.15	-2.195
2019/4/5 12:00	6.86	-2.501	7.15	-2.219
2019/4/12 12:00	6.77	-2.586	7.13	-2.225
2019/4/19 12:00	6.79	-2.570	7.20	-2.174
2019/4/26 12:00	6.78	-2.578	7.13	-2.191
2019/5/3 12:00	6.79	-2.586	7.32	-2.048
2019/5/10 12:00	6.83	-2.532	7.32	-2.053
2019/5/17 12:00	6.81	-2.553	7.21	-2.161
2019/5/24 12:00	6.86	-2.499	7.45	-1.916
2019/5/31 12:00	6.84	-2.516	7.37	-2.003
2019/6/7 12:00	6.94	-2.316	7.28	-2.092
2019/6/14 12:00	6.87	-2.481	7.58	-1.779
2019/6/21 12:00	6.95	-2.411	7.60	-1.774
2019/6/28 12:00	7.15	-2.212	7.73	-1.644
2019/7/5 12:00	7.17	-2.198	7.77	-1.664
2019/7/12 12:00	7.13	-2.233	7.55	-1.819
2019/7/19 12:00	7.15	-2.209	7.75	-1.617
2019/7/26 12:00	7.09	-2.268	7.53	-1.844
2019/8/2 12:00	7.07	-2.288	7.44	-1.935
2019/8/9 12:00	6.98	-2.385	7.35	-2.020
2019/8/16 12:00	6.96	-2.400	7.34	-2.035
2019/8/23 12:00	6.98	-2.477	7.34	-2.031
2019/8/30 12:00	7.15	-2.211	7.54	-1.820
2019/9/6 12:00	6.93	-2.428	7.41	-1.958
2019/9/13 12:00	7.02	-2.344	7.76	-1.609
2019/9/20 12:00	7.00	-2.364	7.52	-1.854
2019/9/27 12:00	6.94	-2.422	7.46	-1.912
2019/10/4 12:00	6.96	-2.401	7.37	-2.003
2019/10/11 12:00	6.95	-2.507	7.30	-2.066
2019/10/18 12:00	7.17	-2.192	7.87	-1.700
2019/10/25 12:00	7.29	-2.067	7.87	-1.505
2019/11/1 12:00	7.25	-2.115	7.73	-1.643
2019/11/8 12:00	7.08	-2.262	7.46	-1.867
2019/11/15 12:00	6.98	-2.399	7.33	-2.018
2019/11/22 12:00	6.83	-2.532	7.22	-2.148
2019/11/29 12:00	7.08	-2.276	7.69	-1.677
2019/12/6 12:00	6.96	-2.375	7.45	-1.925
2019/12/13 12:00	6.86	-2.486	7.30	-2.066
2019/12/20 12:00	6.85	-2.511	7.22	-2.147
2019/12/27 12:00	-	-	-	-
2020/1/3 12:00	-	-	-	-
2020/1/10 12:00	-	-	-	-
2020/1/17 12:00	-	-	-	-
2020/1/24 12:00	-	-	-	-
2020/1/31 12:00	-	-	-	-
2020/2/7 12:00	-	-	-	-
2020/2/14 12:00	-	-	-	-
2020/2/21 12:00	-	-	-	-
2020/2/28 12:00	-	-	-	-
2020/3/6 12:00	-	-	-	-
2020/3/13 12:00	-	-	-	-
2020/3/20 12:00	-	-	-	-
2020/3/27 12:00	-	-	-	-
2020/4/3 12:00	-	-	-	-
2020/4/10 12:00	-	-	-	-
2020/4/17 12:00	-	-	-	-
2020/4/24 12:00	-	-	-	-
2020/5/1 12:00	-	-	-	-
2020/5/8 12:00	-	-	-	-
2020/5/15 12:00	-	-	-	-
2020/5/22 12:00	-	-	-	-
2020/5/29 12:00	-	-	-	-
2020/6/5 12:00	-	-	-	-
2020/6/12 12:00	-	-	-	-
2020/6/19 12:00	-	-	-	-
2020/6/26 12:00	-	-	-	-
2020/7/3 12:00	-	-	-	-
2020/7/10 12:00	-	-	-	-
2020/7/17 12:00	-	-	-	-
2020/7/24 12:00	-	-	-	-
2020/7/31 12:00	-	-	-	-
2020/8/7 12:00	-	-	-	-
2020/8/14 12:00	-	-	-	-
2020/8/21 12:00	-	-	-	-
2020/8/28 12:00	-	-	-	-
2021/2/11	-	-	-	-
2021/2/18	-	-	-	-
2021/2/25	-	-	-	-
2021/3/4	-	-	-	-
2021/3/11	-	-	-	-
2021/3/18	-	-	-	-
2021/3/25	-	-	-	-
2021/4/1	-	-	-	-
2021/4/8	-	-	-	-
2021/4/15	-	-	-	-
2021/4/22	-	-	-	-
2021/4/29	-	-	-	-
2021/5/6	-	-	-	-
2021/5/13	-	-	-	-
2021/5/20	-	-	-	-
2021/5/27	-	-	-	-
2021/6/3	-	-	-	-
2021/6/10	-	-	-	-
2021/6/17	-	-	-	-
2021/6/24	-	-	-	-
2021/6/30	-	-	-	-
2021/7/7	-	-	-	-
2021/7/14	-	-	-	-
2021/7/21	-	-	-	-
2021/7/28	-	-	-	-
2021/8/4	-	-	-	-
2021/8/11	-	-	-	-
2021/8/18	-	-	-	-
2021/8/25	-	-	-	-
2021/9/1	-	-	-	-
2021/9/8	-	-	-	-
2021/9/15	-	-	-	-
2021/9/22	-	-	-	-
2021/9/29	-	-	-	-
2021/10/6	-	-	-	-
2021/10/13	-	-	-	-
2021/10/20	-	-	-	-
2021/10/27	-	-	-	-
2021/11/3	-	-	-	-
2021/11/10	-	-	-	-
2021/11/17	-	-	-	-
2021/11/24	-	-	-	-
2021/12/1	-	-	-	-
2021/12/8	-	-	-	-
2021/12/15	-	-	-	-
2021/12/22	-	-	-	-
2022/1/5	-	-	-	-
2022/1/12	-	-	-	-
2022/1/19	-	-	-	-
2022/1/26	-	-	-	-
2022/2/2	-	-	-	-
2022/2/9	-	-	-	-
2022/2/16	-	-	-	-
2022/2/23	-	-	-	-
2022/2/28	-	-	-	-
1段階目水位 2018/2/24主C	7.10	-2.26	7.10	-2.27
2段階目水位 2018/5/24主C	6.90	-2.46	6.90	-2.47
最終水位 2018/8/24主C	6.70	-2.66	6.70	-2.67

[地下水位]		6丁目(道路部)							
事業区域名		区1		区2		区3		区4	
計画地点地高(T.P.m)		8.82		8.84		8.79		8.66	
計測日	地下水位(T.P.m)	地下水位(m)	地下水位(T.P.m)	地下水位(m)	地下水位(T.P.m)	地下水位(m)	地下水位(T.P.m)	地下水位(m)	地下水位(T.P.m)
2017/11/25 12:00	7.51	-1.514	7.52	-1.518	7.43	-1.558	7.39	-1.266	-
2017/12/25 12:00	6.74	-2.078	6.75	-2.094	6.66	-1.926	6.63	-1.633	-
2018/1/25 12:00	6.93	-2.005	6.93	-2.020	6.93	-1.857	6.90	-1.760	-
2018/1/12 12:00	6.84	-1.980	6.84	-1.995	6.98	-1.632	6.93	-1.732	-
2018/1/19 12:00	6.86	-1.959	6.87	-1.973	6.98	-1.810	6.95	-1.710	-
2018/1/26 12:00	6.94	-1.885	6.94	-1.899	7.05	-1.736	7.02	-1.637	-
2018/2/2 12:00	7.04	-1.777	7.03	-1.789	7.13	-1.625	7.13	-1.525	-
2018/2/9 12:00	7.04	-1.784	7.04	-1.798	7.16	-1.635	7.13	-1.534	-
2018/2/16 12:00	7.04	-1.776	7.05	-1.788	7.17	-1.624	7.14	-1.524	-
2018/2/23 12:00	7.04	-1.777	7.03	-1.789	7.13	-1.625	7.13	-1.525	-
2018/3/2 12:00	7.12	-1.705	7.12	-1.720	7.23	-1.557	7.20	-1.457	-
2018/3/9 12:00	7.36	-1.465	7.37	-1.475	7.47	-1.318	7.44	-1.225	-
2018/3/16 12:00	7.32	-1.496	7.33	-1.510	7.45	-1.341	7.41	-1.246	-
2018/3/23 12:00	7.47	-1.346	7.48	-1.354	7.60	-1.185	7.56	-1.095	-
2018/3/30 12:00	7.14	-1.680	7.15	-1.694	7.26	-1.526	7.22	-1.438	-
2018/4/6 12:00	7.23	-1.588	7.24	-1.599	7.36	-1.431	7.31	-1.346	-
2018/4/13 12:00	7.19	-1.628	7.20	-1.638	7.32	-1.469	7.28	-1.393	-
2018/4/20 12:00	7.21	-1.609	7.22	-1.618	7.34	-1.449	7.29	-1.399	-
2018/4/27 12:00	7.31	-1.511	7.32	-1.516	7.44	-1.347	7.39	-1.270	-
2018/5/4 12:00	7.29	-1.533	7.30	-1.537	7.42	-1.367	7.36	-1.296	-
2018/5/11 12:00	7.29	-1.527	7.31	-1.534	7.43	-1.364	7.36	-1.297	-
2018/5/18 12:00	7.30	-1.516	7.33	-1.514	7.45	-1.340	7.38	-1.275	-
2018/5/25 12:00	7.23	-1.595	7.24	-1.599	7.37	-1.422	7.29	-1.385	-
2018/6/1 12:00	6.96	-1.854	6.96	-1.877	7.09	-1.700	7.02	-1.644	-
2018/6/8 12:00	6.88	-1.898	6.90	-1.899	7.03	-1.791	6.95	-1.700	-
2018/6/15 12:00	6.69	-2.128	6.70	-2.145	6.82	-1.974	6.74	-1.921	-
2018/6/22 12:00	6.69	-2.126	6.70	-2.142	6.82	-1.969	6.74	-1.916	-
2018/6/29 12:00	6.69	-2.125	6.70	-2.141	6.83	-1.960	6.76	-1.903	-
2018/7/6 12:00	6.69	-2.125	6.69	-2.150	6.82	-1.967	6.73	-1.927	-
2018/7/13 12:00	6.70	-2.122	6.70	-2.140	6.84	-1.953	6.75	-1.912	-
2018/7/20 12:00	6.70	-2.122	6.70	-2.144	6.84	-1.953	6.74	-1.922	-
2018/7/27 12:00	6.69	-2.135	6.68	-2.156	6.83	-1.963	6.72	-1.937	-
2018/8/3 12:00	6.17	-2.647	6.17	-2.671	6.30	-2.491	6.20	-2.457	-
2018/8/10 12:00	6.16	-2.656	6.16	-2.683	6.30	-2.490	6.21	-2.453	-
2018/8/17 12:00	6.17	-2.654	6.17	-2.682	6.29	-2.502	6.19	-2.617	-
2018/8/24 12:00	6.16	-2.660	6.15	-2.690	6.30	-2.490	6.21	-2.455	-
2018/8/31 12:00	6.15	-2.665	6.14	-2.700	6.28	-2.513	6.19	-2.475	-
2018/9/7 12:00	6.17	-2.651	6.15	-2.687	6.33	-2.459	6.22	-2.438	-
2018/9/14 12:00	6.16	-2.642	6.16	-2.681	6.35	-2.429	6.21	-2.446	-
2018/9/21 12:00	6.24	-2.578	6.21	-2.626	6.41	-2.380	6.25	-2.411	-
2018/9/28 12:00	6.24	-2.579	6.21	-2.626	6.42	-2.374	6.26	-2.402	-
2018/10/5 12:00	6.20	-2.620	6.19	-2.662	6.41	-2.382	6.29	-2.399	-
2018/10/12 12:00	6.19	-2.626	6.18	-2.664	6.40	-2.391	6.28	-2.383	-
2018/10/19 12:00	6.20	-2.616	6.18	-2.661	6.38	-2.412	6.28	-2.395	-
2018/10/26 12:00	6.18	-2.639	6.16	-2.682	6.39	-2.396	6.26	-2.402	-
2018/11/2 12:00	6.17	-2.651	6.14	-2.686	6.37	-2.417	6.24	-2.424	-
2018/11/9 12:00	6.19	-2.626	6.17	-2.672	6.37	-2.424	6.25	-2.409	-
2018/11/16 12:00	6.18	-2.641	6.15	-2.687	6.36	-2.434	6.25	-2.408	-
2018/11/23 12:00	6.18	-2.642	6.15	-2.688	6.36	-2.430	6.26	-2.396	-
2018/11/30 12:00	6.19	-2.631	6.16	-2.682	6.35	-2.439	6.26	-2.396	-
2018/12/7 12:00	6.20	-2.621	6.17	-2.671	6.35	-2.436	6.27	-2.388	-
2018/12/14 12:00	6.21	-2.606	6.19	-2.654	6.35	-2.439	6.28	-2.382	-
2018/12/21 12:00	6.20	-2.607	6.18	-2.645	6.35	-2.439	6.28	-2.376	-
2018/12/28 12:00	6.24	-2.583	6.21	-2.631	6.35	-2.439	6.29	-2.371	-
2019/1/4 12:00	6.24	-2.579	6.21	-2.632	6.35	-2.440	6.29	-2.373	-
2019/1/11 12:00	6.24	-2.575	6.21	-2.626	6.35	-2.441	6.29	-2.373	-
2019/1/18 12:00	6.24	-2.579	6.21	-2.630	6.34	-2.446	6.28	-2.377	-
2019/1/25 12:00	6.23	-2.589	6.20	-2.641	6.34	-2.449	6.28	-2.379	-
2019/2/1 12:00	6.21	-2.612	6.17	-2.669	6.34	-2.453	6.28	-2.380	-
2019/2/8 12:00	6.19	-2.640	6.13	-2.705	6.33	-2.457	6.27	-2.386	-
2019/2/15 12:00	6.17	-2.646	6.14	-2.704	6.33	-2.460	6.27	-2.389	-
2019/2/22 12:00	6.17	-2.653	6.13	-2.709	6.32	-2.465	6.26	-2.399	-
2019/3/1 12:00	6.19	-2.631	6.15	-2.688	6.33	-2.461	6.26	-2.399	-
2019/3/8 12:00	6.20	-2.618	6.17	-2.669	6.35	-2.439	6.26	-2.374	-
2019/3/15 12:00	6.20	-2.620	6.17	-2.672	6.36	-2.426	6.30	-2.363	-
2019/3/22 12:00	6.19	-2.632	6.16	-2.685	6.37	-2.422	6.30	-2.362	-
2019/3/29 12:00	6.17	-2.649	6.14	-2.704	6.31	-2.422	6.23	-2.364	-
2019/4/5 12:00	6.17	-2.654	6.13	-2.712	6.37	-2.419	6.30	-2.362	-
2019/4/12 12:00	6.18	-2.644	6.14	-2.700	6.38	-2.412	6.30	-2.357	-
2019/4/19 12:00	6.16	-2.662	6.13	-2.714	6.38	-2.413	6.30	-2.359	-
2019/4/26 12:00	6.16	-2.663	6.13	-2.710	6.38	-2.414	6.30	-2.362	-
2019/5/3 12:00	6.16	-2.659	6.13	-2.709	6.40	-2.394	6.31	-2.345	-
2019/5/10 12:00	6.15	-2.675	6.11	-2.732	6.37	-2.418	6.28	-2.375	-
2019/5/17 12:00	6.13	-2.687	6.08	-2.747	6.36	-2.427	6.21	-2.383	-
2019/5/24 12:00	6.14	-2.678	6.11	-2.728	6.38	-2.430	6.27	-2.394	-
2019/5/31 12:00	6.13	-2.694	6.10	-2.745	6.35	-2.441	6.24	-2.418	-
2019/6/7 12:00	6.12	-2.700	6.08	-2.758	6.34	-2.445	6.23	-2.427	-
2019/6/14 12:00	6.13	-2.675	6.11	-2.729	6.36	-2.426	6.26	-2.399	-
2019/6/21 12:00	6.15	-2.666	6.12	-2.716	6.37	-2.422	6.27	-2.390	-
2019/6/28 12:00	6.16	-2.661	6.13	-2.709	6.39	-2.403	6.29	-2.365	-
2019/7/5 12:00	6.18	-2.634	6.15	-2.691	6.40	-2.374	6.30	-2.377	-
2019/7/12 12:00	6.15	-2.670	6.12	-2.722	6.41	-2.375	6.33	-2.334	-
2019/7/19 12:00	6.18	-2.638	6.15	-2.694	6.38	-2.426	6.28	-2.384	-
2019/7/26 12:00	6.15	-2.675	6.11	-2.732	6.36	-2.427	6.28	-2.385	-
2019/8/2 12:00	6.13	-2.692	6.08	-2.746	6.35	-2.428	6.26	-2.392	-
2019/8/9 12:00	6.11	-2.706	6.08	-2.761	6.36	-2.425	6.26	-2.404	-
2019/8/16 12:00	6.11	-2.708	6.09	-2.755	6.34	-2.455	6.24	-2.422	-
2019/8/23 12:00	6.12	-2.704	6.10	-2.743	6.35	-2.442	6.26	-2.400	-
2019/8/30 12:00	6.12	-2.698	6.10	-2.741	6.34	-2.446	6.26	-2.400	-
2019/9/6 12:00	6.11	-2.709	6.09	-2.753	6.35	-2.442	6.27	-2.389	-
2019/9/13 12:00	6.14	-2.680	6.11	-2.726	6.34	-2.451	6.26	-2.396	-
2019/9/20 12:00	6.12	-2.702	6.10	-2.743	6.35	-2.442	6.26	-2.384	-
2019/9/27 12:00	6.12	-2.704	6.09	-2.746	6.33	-2.459	6.26	-2.397	-
2019/10/4 12:00	6.11	-2.713	6.09	-2.753	6.33	-2.463	6.26	-2.402	-
2019/10/11 12:00	6.11	-2.707	6.09	-2.746	6.34	-2.454	6.27	-2.392	-
2019/10/18 12:00	6.13	-2.680	6.12	-2.699	6.34	-2.451	6.27	-2.386	-
2019/10/25 12:00	6.22	-2.596	6.19	-2.645	6.37	-2.417	6.32	-2.343	-
2019/11/1 12:00	6.18	-2.639	6.16	-2.681	6.40	-2.390	6.34	-2.316	-
2019/11/8 12:00	6.17	-2.648	6.15	-2.669	6.39	-2.411	6.33	-2.313	-
2019/11/15 12:00	6.16	-2.662	6.13	-2.706	6.42	-2.374	6.38	-2.302	-
2019/11/22 12:00	6.14	-2.680	6.11	-2.728	6.34	-2.452	6.28	-2.377	-
2019/11/29 12:00	6.16	-2.659	6.13	-2.707	6.37	-2.423	6.32	-2.339	-
2019/12/6 12:00	6.15	-2.672	6.12	-2.722	6.36	-2.428	6.31	-2.349	-
2019/12/13 12:00	6.14	-2.684	6.10	-2.741	6.39	-2.401	6.33	-2.326	-
2019/12/20 12:00	6.13	-2.692	6.09	-2.748	6.41	-2.384	6.35	-2.310	-
2019/12/27 12:00	6.13	-2.688	6.09	-2.745	6.41	-2.375	6.36	-2.301	-
2020/1/3 12:00	6.14	-2.682	-	-	6.41	-2.380	6.38	-2.304	-
2020/1/10 12:00	6.14	-2.683	-	-	6.41	-2.385	-	-	-
2020/1/17 12:00	6.14	-2.683	-	-	6.40	-2.386	-	-	-
2020/1/24 12:00	6.14	-2.682	-	-	6.40	-2.389	-	-	-
2020/1/31 12:00	6.16	-2.658	-	-	6.42	-2.372	-	-	-
2020/2/7 12:00	6.14	-2.676	-	-	6.42	-2.372	-	-	-
2020/2/14 12:00	6.14	-2.683	-	-	6.41	-2.381	-	-	-
2020/2/21 12:00	6.14	-2.684	-	-	6.41	-2.382	-	-	-
2020/2/28 12:00	6.13	-2.687	-	-	6.40	-2.390	-	-	-
2020/3/6 12:00	6.13								

[沈下量]

事業区域名	6丁目(民地部)	
	計測日	沈下量 (cm)
2017/11/25 12:00	0.0	0.0
2017/12/25 12:00	0.1	0.1
2018/1/5 12:00	0.1	0.2
2018/1/12 12:00	0.1	0.2
2018/1/19 12:00	0.2	0.2
2018/1/26 12:00	0.2	0.3
2018/2/2 12:00	0.2	0.3
2018/2/9 12:00	0.2	0.3
2018/2/16 12:00	0.2	0.3
2018/2/23 12:00	0.2	0.3
2018/3/2 12:00	0.2	0.3
2018/3/9 12:00	0.2	0.3
2018/3/16 12:00	0.2	0.3
2018/3/23 12:00	0.1	0.2
2018/3/30 12:00	0.2	0.2
2018/4/6 12:00	0.1	0.2
2018/4/13 12:00	0.2	0.3
2018/4/20 12:00	0.2	0.3
2018/4/27 12:00	0.2	0.3
2018/5/4 12:00	0.1	0.2
2018/5/11 12:00	0.2	0.2
2018/5/18 12:00	0.1	0.2
2018/5/25 12:00	0.1	0.2
2018/6/1 12:00	0.1	0.2
2018/6/8 12:00	0.1	0.2
2018/6/15 12:00	0.1	0.3
2018/6/22 12:00	0.2	0.3
2018/6/29 12:00	0.2	0.3
2018/7/6 12:00	0.2	0.3
2018/7/13 12:00	0.2	0.3
2018/7/20 12:00	0.2	0.3
2018/7/27 12:00	0.2	0.4
2018/8/3 12:00	0.2	0.3
2018/8/10 12:00	0.2	0.4
2018/8/17 12:00	0.2	0.4
2018/8/24 12:00	0.2	0.4
2018/8/31 12:00	0.3	0.5
2018/9/7 12:00	0.3	0.4
2018/9/14 12:00	0.3	0.5
2018/9/21 12:00	0.3	0.5
2018/9/28 12:00	0.3	0.4
2018/10/5 12:00	0.3	0.4
2018/10/12 12:00	0.3	0.4
2018/10/19 12:00	0.3	0.5
2018/10/26 12:00	0.3	0.5
2018/11/2 12:00	0.3	0.5
2018/11/9 12:00	0.3	0.6
2018/11/16 12:00	0.3	0.6
2018/11/23 12:00	0.4	0.6
2018/11/30 12:00	0.4	0.6
2018/12/7 12:00	0.4	0.6
2018/12/14 12:00	0.4	0.7
2018/12/21 12:00	0.4	0.7
2018/12/28 12:00	0.4	0.7
2019/1/4 12:00	0.4	0.7
2019/1/11 12:00	0.4	0.7
2019/1/18 12:00	0.4	0.8
2019/1/25 12:00	0.4	0.8
2019/2/1 12:00	0.5	0.8
2019/2/8 12:00	0.5	0.8
2019/2/15 12:00	0.5	0.9
2019/2/22 12:00	0.5	0.9
2019/3/1 12:00	0.5	0.9
2019/3/8 12:00	0.5	0.9
2019/3/15 12:00	0.5	0.9
2019/3/22 12:00	0.5	0.8
2019/3/29 12:00	0.5	0.9
2019/4/5 12:00	0.5	0.9
2019/4/12 12:00	0.5	0.9
2019/4/19 12:00	0.5	0.9
2019/4/26 12:00	0.5	0.9
2019/5/3 12:00	0.5	0.9
2019/5/10 12:00	0.4	0.8
2019/5/17 12:00	0.4	0.9
2019/5/24 12:00	0.4	0.8
2019/5/31 12:00	0.4	0.8
2019/6/7 12:00	0.4	0.8
2019/6/14 12:00	0.4	0.8
2019/6/21 12:00	0.4	0.8
2019/6/28 12:00	0.4	0.9
2019/7/5 12:00	0.4	0.8
2019/7/12 12:00	0.4	0.8
2019/7/19 12:00	0.4	0.8
2019/7/26 12:00	0.4	0.8
2019/8/2 12:00	0.4	0.8
2019/8/9 12:00	0.4	0.8
2019/8/16 12:00	0.4	0.8
2019/8/23 12:00	0.4	0.9
2019/8/30 12:00	0.4	0.9
2019/9/6 12:00	0.5	0.9
2019/9/13 12:00	0.5	0.9
2019/9/20 12:00	0.5	0.9
2019/9/27 12:00	0.5	0.9
2019/10/4 12:00	0.5	0.9
2019/10/11 12:00	0.5	0.9
2019/10/18 12:00	0.4	0.9
2019/10/25 12:00	0.4	0.8
2019/11/1 12:00	0.4	0.9
2019/11/8 12:00	0.4	0.8
2019/11/15 12:00	0.4	0.9
2019/11/22 12:00	0.5	0.9
2019/11/29 12:00	0.4	0.8
2019/12/6 12:00	0.4	0.9
2019/12/13 12:00	0.4	0.9
2019/12/20 12:00	0.5	0.9
2019/12/27 12:00	--	--
2020/1/3 12:00	--	--
2020/1/10 12:00	--	--
2020/1/17 12:00	--	--
2020/1/24 12:00	--	--
2020/1/31 12:00	--	--
2020/2/7 12:00	--	--
2020/2/14 12:00	--	--
2020/2/21 12:00	--	--
2020/2/28 12:00	--	--
2020/3/6 12:00	--	--
2020/3/13 12:00	--	--
2020/3/20 12:00	--	--
2020/3/27 12:00	--	--
2020/4/3 12:00	--	--
2020/4/10 12:00	--	--
2020/4/17 12:00	--	--
2020/4/24 12:00	--	--
2020/5/1 12:00	--	--
2020/5/8 12:00	--	--
2020/5/15 12:00	--	--
2020/5/22 12:00	--	--
2020/5/29 12:00	--	--
2020/6/5 12:00	--	--
2020/6/12 12:00	--	--
2020/6/19 12:00	--	--
2020/6/26 12:00	--	--
2020/7/3 12:00	--	--
2020/7/10 12:00	--	--
2020/7/17 12:00	--	--
2020/7/24 12:00	--	--
2020/7/31 12:00	--	--
2020/8/7 12:00	--	--
2020/8/14 12:00	--	--
2020/8/18	--	--
2020/8/20	--	--
2020/8/21 12:00	--	--
2020/8/25 12:00	--	--
2021/2/1	--	--
2021/2/17	--	--
2021/2/18	--	--
2021/2/19	--	--
2021/2/22	--	--
2021/2/25	--	--
2021/2/26	--	--
2021/8/17	--	--
2021/8/19	--	--
2021/8/29	--	--
2021/8/30	--	--
2022/2/13	--	--
2022/2/14	--	--
2022/2/16	--	--
2022/2/17	--	--
2022/2/28	--	--

[決下量]	事業区域名 計測地点名	6丁目(道路部)			
		観1	観2	観3	観4
		決下量 (cm)	決下量 (cm)	決下量 (cm)	決下量 (cm)
計測日					観5 決下量 (cm)
2017/11/25 12:00	0.0	0.0	0.0	0.0	0.0
2017/12/25 12:00	0.1	0.1	0.2	0.2	0.1
2018/1/5 12:00	0.1	0.1	0.3	0.2	0.2
2018/1/12 12:00	0.1	0.1	0.3	0.3	0.2
2018/1/19 12:00	0.2	0.2	0.4	0.3	0.2
2018/1/26 12:00	0.2	0.2	0.4	0.3	0.2
2018/2/2 12:00	0.2	0.2	0.4	0.3	0.2
2018/2/9 12:00	0.2	0.2	0.4	0.3	0.3
2018/2/16 12:00	0.2	0.2	0.4	0.3	0.2
2018/2/23 12:00	0.2	0.2	0.5	0.3	0.3
2018/3/2 12:00	0.2	0.2	0.4	0.3	0.3
2018/3/9 12:00	0.2	0.2	0.4	0.3	0.2
2018/3/16 12:00	0.2	0.2	0.3	0.2	0.2
2018/3/23 12:00	0.1	0.2	0.3	0.2	0.2
2018/3/30 12:00	0.1	0.2	0.3	0.2	0.2
2018/4/6 12:00	0.1	0.2	0.3	0.2	0.2
2018/4/13 12:00	0.1	0.2	0.4	0.2	0.2
2018/4/20 12:00	0.1	0.2	0.4	0.3	0.2
2018/4/27 12:00	0.2	0.2	0.4	0.2	0.2
2018/5/4 12:00	0.1	0.2	0.3	0.2	0.2
2018/5/11 12:00	0.2	0.2	0.3	0.1	0.2
2018/5/18 12:00	0.1	0.1	0.3	0.1	0.1
2018/5/25 12:00	0.1	0.2	0.3	0.1	0.1
2018/6/1 12:00	0.1	0.2	0.3	0.2	0.2
2018/6/8 12:00	0.1	0.2	0.3	0.2	0.2
2018/6/15 12:00	0.2	0.2	0.4	0.2	0.2
2018/6/22 12:00	0.2	0.2	0.4	0.2	0.2
2018/6/29 12:00	0.2	0.2	0.4	0.3	0.3
2018/7/6 12:00	0.2	0.2	0.4	0.3	0.3
2018/7/13 12:00	0.2	0.2	0.4	0.3	0.3
2018/7/20 12:00	0.2	0.3	0.4	0.3	0.3
2018/7/27 12:00	0.2	0.3	0.5	0.3	0.3
2018/8/3 12:00	0.2	0.3	0.5	0.3	0.3
2018/8/10 12:00	0.3	0.3	0.6	0.4	0.4
2018/8/17 12:00	0.3	0.3	0.6	0.4	0.4
2018/8/24 12:00	0.3	0.4	0.6	0.4	0.4
2018/8/31 12:00	0.3	0.4	0.7	0.5	0.5
2018/9/7 12:00	0.3	0.4	0.7	0.5	0.5
2018/9/14 12:00	0.3	0.4	0.7	0.5	0.5
2018/9/21 12:00	0.3	0.4	0.7	0.5	0.5
2018/9/28 12:00	0.3	0.4	0.6	0.4	0.5
2018/10/5 12:00	0.3	0.4	0.6	0.5	0.5
2018/10/12 12:00	0.3	0.4	0.6	0.5	0.5
2018/10/19 12:00	0.3	0.4	0.7	0.5	0.5
2018/10/26 12:00	0.3	0.4	0.7	0.6	0.5
2018/11/2 12:00	0.3	0.4	0.8	0.6	0.5
2018/11/9 12:00	0.3	0.4	0.8	0.6	0.6
2018/11/16 12:00	0.4	0.4	0.8	0.6	0.6
2018/11/23 12:00	0.4	0.5	0.9	0.7	0.6
2018/11/30 12:00	0.4	0.5	0.9	0.7	0.6
2018/12/7 12:00	0.4	0.5	0.9	0.7	0.6
2018/12/14 12:00	0.4	0.5	0.9	0.7	0.6
2018/12/21 12:00	0.4	0.5	1.0	0.7	0.6
2018/12/28 12:00	0.4	0.5	1.0	0.8	0.6
2019/1/4 12:00	0.4	0.5	1.0	0.8	0.7
2019/1/11 12:00	0.5	0.5	1.0	0.8	0.7
2019/1/18 12:00	0.5	0.6	1.1	0.8	0.7
2019/1/25 12:00	0.5	0.6	1.1	0.9	0.7
2019/2/1 12:00	0.5	0.6	1.1	0.9	0.7
2019/2/8 12:00	0.5	0.6	1.2	0.9	0.8
2019/2/15 12:00	0.5	0.6	1.2	1.0	0.8
2019/2/22 12:00	0.5	0.6	1.2	1.0	0.8
2019/3/1 12:00	0.5	0.7	1.3	1.0	0.8
2019/3/8 12:00	0.6	0.6	1.2	0.9	0.8
2019/3/15 12:00	0.5	0.6	1.1	0.9	0.8
2019/3/22 12:00	0.5	0.6	1.1	0.9	0.7
2019/3/29 12:00	0.5	0.6	1.1	0.9	0.8
2019/4/5 12:00	0.5	0.6	1.2	0.9	0.8
2019/4/12 12:00	0.5	0.6	1.2	0.9	0.8
2019/4/19 12:00	0.5	0.6	1.2	0.9	0.8
2019/4/26 12:00	0.5	0.6	1.2	1.0	0.8
2019/5/3 12:00	0.5	0.6	1.1	0.9	0.7
2019/5/10 12:00	0.5	0.6	1.1	0.9	0.7
2019/5/17 12:00	0.5	0.6	1.1	0.8	0.7
2019/5/24 12:00	0.5	0.6	1.1	0.8	0.7
2019/5/31 12:00	0.5	0.6	1.1	0.8	0.7
2019/6/7 12:00	0.5	0.6	1.1	0.8	0.7
2019/6/14 12:00	0.5	0.6	1.1	0.8	0.7
2019/6/21 12:00	0.5	0.6	1.1	0.8	0.7
2019/6/28 12:00	0.5	0.6	1.1	0.8	0.7
2019/7/5 12:00	0.5	0.6	1.1	0.8	0.7
2019/7/12 12:00	0.5	0.6	1.1	0.9	0.7
2019/7/19 12:00	0.5	0.6	1.1	0.9	0.7
2019/7/26 12:00	0.5	0.6	1.1	0.9	0.7
2019/8/2 12:00	0.5	0.6	1.1	0.9	0.7
2019/8/9 12:00	0.5	0.6	1.1	0.9	0.7
2019/8/16 12:00	0.5	0.6	1.2	0.9	0.7
2019/8/23 12:00	0.5	0.6	1.2	0.9	0.8
2019/8/30 12:00	0.5	0.6	1.2	0.9	0.8
2019/9/6 12:00	0.5	0.7	1.3	1.0	0.8
2019/9/13 12:00	0.5	0.7	1.2	0.9	0.8
2019/9/20 12:00	0.5	0.7	1.3	1.0	0.8
2019/9/27 12:00	0.5	0.7	1.3	1.0	0.8
2019/10/4 12:00	0.5	0.7	1.3	1.0	0.8
2019/10/11 12:00	0.6	0.7	1.4	1.1	0.9
2019/10/18 12:00	0.5	0.6	1.2	0.9	0.8
2019/10/25 12:00	0.5	0.6	1.1	0.9	0.8
2019/11/1 12:00	0.5	0.6	1.1	0.9	0.7
2019/11/8 12:00	0.5	0.6	1.2	0.9	0.8
2019/11/15 12:00	0.5	0.6	1.2	1.0	0.8
2019/11/22 12:00	0.5	0.7	1.3	1.0	0.8
2019/11/29 12:00	0.5	0.6	1.2	0.9	0.8
2019/12/6 12:00	0.5	0.6	1.2	1.0	0.8
2019/12/13 12:00	0.5	0.6	1.3	1.0	0.8
2019/12/20 12:00	0.5	0.6	1.3	1.0	0.8
2019/12/27 12:00	0.5	-	1.3	1.0	0.8
2020/1/3 12:00	0.5	-	1.3	1.0	0.9
2020/1/10 12:00	0.6	-	1.4	-	0.9
2020/1/17 12:00	0.6	-	1.4	-	0.9
2020/1/24 12:00	0.6	-	1.4	-	0.9
2020/1/31 12:00	0.6	-	1.4	-	0.9
2020/2/7 12:00	0.6	-	1.4	-	0.9
2020/2/14 12:00	0.6	-	1.4	-	-
2020/2/21 12:00	0.6	-	1.5	-	-
2020/2/28 12:00	0.6	-	1.5	-	-
2020/3/6 12:00	0.6	-	1.5	-	-
2020/3/13 12:00	0.6	-	1.5	-	-
2020/3/20 12:00	0.6	-	1.5	-	-
2020/3/27 12:00	0.6	-	1.5	-	-
2020/4/3 12:00	-	-	-	-	-
2020/4/10 12:00	-	-	-	-	-
2020/4/17 12:00	-	-	-	-	-
2020/4/24 12:00	-	-	-	-	-
2020/5/1 12:00	-	-	-	-	-
2020/5/8 12:00	-	-	-	-	-
2020/5/15 12:00	-	-	-	-	-
2020/5/22 12:00	-	-	-	-	-
2020/5/29 12:00	-	-	-	-	-
2020/6/5 12:00	-	-	-	-	-
2020/6/12 12:00	-	-	-	-	-
2020/6/19 12:00	-	-	-	-	-
2020/6/26 12:00	-	-	-	-	-
2020/7/3 12:00	-	-	-	-	-
2020/7/10 12:00	-	-	-	-	-
2020/7/17 12:00	-	-	-	-	-
2020/7/24 12:00	-	-	-	-	-
2020/7/31 12:00	-	-	-	-	-
2020/8/7 12:00	-	-	-	-	-
2020/8/14 12:00	-	-	-	-	-
2020/8/18	0.6	0.7	1.6	1.1	1.0
2020/8/20	-	-	-	-	-
2020/8/21 12:00	-	-	-	-	-
2020/8/23 12:00	-	-	-	-	-
2021/2/1	-	-	-	-	-
2021/2/17	-	-	-	-	1.3
2021/2/18	0.9	1.0	-	-	-
2021/2/19	-	-	-	-	-
2021/2/22	-	-	1.7	1.1	-
2021/2/25	-	-	-	-	-
2021/2/26	-	-	-	-	-
2021/8/17	0.7	0.9	-	-	-
2021/8/19	-	-	2.1	1.3	1.3
2021/8/29	-	-	-	-	-
2021/8/30	-	-	-	-	-
2022/2/14	-	-	-	-	-
2022/2/16	1.4	0.9	-	-	-
2022/2/17	-	-	2.0	1.6	1.5
2022/2/26	-	-	-	-	-

[地下水位]				
專案區域名				
計畫區地名	F1		F2	
計畫地區地高 (T.P.m)	9.31	8.50		
計測日	地下水位 (T.P.m)	地下水位 (T.P.m)	地下水位 (T.P.m)	地下水位 (T.P.m)
2017/11/25 12:00	7.75	-1.556	7.23	-1.266
2017/12/25 12:00	7.41	-1.696	6.78	-1.718
2018/1/9 12:00	7.31	-1.696	6.69	-1.806
2018/1/12 12:00	7.27	-2.042	6.65	-1.846
2018/1/19 12:00	7.24	-2.068	6.66	-1.844
2018/1/26 12:00	7.24	-2.071	6.70	-1.802
2018/2/2 12:00	7.17	-2.131	6.66	-1.850
2018/2/9 12:00	7.17	-2.145	6.66	-1.839
2018/2/16 12:00	7.17	-2.135	6.69	-1.814
2018/2/23 12:00	7.19	-2.164	6.66	-1.849
2018/3/2 12:00	7.20	-2.109	6.72	-1.781
2018/3/9 12:00	7.23	-2.081	6.82	-1.682
2018/3/16 12:00	7.38	-1.930	7.06	-1.442
2018/3/23 12:00	7.49	-1.829	7.20	-1.296
2018/3/30 12:00	7.51	-1.800	7.14	-1.358
2018/4/6 12:00	7.52	-1.787	7.14	-1.357
2018/4/13 12:00	7.49	-1.822	7.06	-1.419
2018/4/20 12:00	7.46	-1.850	7.06	-1.415
2018/4/27 12:00	7.49	-1.820	7.18	-1.316
2018/5/4 12:00	7.54	-1.775	7.21	-1.288
2018/5/11 12:00	7.51	-1.800	7.21	-1.293
2018/5/18 12:00	7.54	-1.666	7.29	-1.207
2018/5/25 12:00	7.65	-1.660	7.23	-1.269
2018/6/1 12:00	7.64	-1.672	7.18	-1.318
2018/6/8 12:00	7.61	-1.688	7.10	-1.397
2018/6/15 12:00	7.62	-1.694	7.10	-1.403
2018/6/22 12:00	7.62	-1.666	7.17	-1.391
2018/6/29 12:00	7.61	-1.700	7.03	-1.460
2018/7/6 12:00	7.58	-1.728	6.96	-1.537
2018/7/13 12:00	7.56	-1.751	6.98	-1.516
2018/7/20 12:00	7.55	-1.764	6.92	-1.583
2018/7/27 12:00	7.52	-1.788	6.86	-1.616
2018/8/3 12:00	7.55	-1.760	6.94	-1.565
2018/8/10 12:00	7.54	-1.766	6.85	-1.651
2018/8/17 12:00	7.50	-1.814	6.73	-1.726
2018/8/24 12:00	7.45	-1.857	6.67	-1.828
2018/8/31 12:00	7.42	-1.888	6.60	-1.898
2018/9/7 12:00	7.46	-1.841	6.80	-1.704
2018/9/14 12:00	7.46	-1.847	6.82	-1.692
2018/9/21 12:00	7.53	-1.779	6.90	-1.602
2018/9/28 12:00	7.69	-1.620	7.10	-1.401
2018/10/5 12:00	7.66	-1.650	7.05	-1.449
2018/10/12 12:00	7.64	-1.474	6.89	-1.611
2018/10/19 12:00	7.74	-1.566	6.79	-1.714
2018/10/26 12:00	7.65	-1.657	6.70	-1.798
2018/11/2 12:00	7.61	-1.744	6.62	-1.882
2018/11/9 12:00	7.52	-1.794	6.62	-1.882
2018/11/16 12:00	7.45	-1.856	6.54	-1.957
2018/11/23 12:00	7.42	-1.895	6.49	-2.006
2018/11/30 12:00	7.36	-1.947	6.43	-2.072
2018/12/7 12:00	7.34	-1.969	6.40	-2.096
2018/12/14 12:00	7.31	-2.003	6.41	-2.089
2018/12/21 12:00	7.27	-2.038	6.37	-2.124
2018/12/28 12:00	7.31	-2.003	6.33	-2.170
2019/1/4 12:00	7.30	-2.011	6.24	-2.258
2019/1/11 12:00	7.33	-1.980	6.24	-2.258
2019/1/18 12:00	7.32	-1.992	6.24	-2.262
2019/1/25 12:00	7.30	-2.006	6.18	-2.315
2019/2/1 12:00	7.31	-2.003	6.21	-2.294
2019/2/8 12:00	7.24	-2.069	6.23	-2.255
2019/2/15 12:00	7.39	-1.920	6.22	-2.264
2019/2/22 12:00	7.28	-2.030	6.23	-2.268
2019/3/1 12:00	7.35	-1.959	6.27	-2.234
2019/3/8 12:00	7.58	-1.744	6.36	-2.017
2019/3/15 12:00	7.08	-2.231	6.44	-2.061
2019/3/22 12:00	7.22	-2.094	6.54	-1.955
2019/3/29 12:00	7.16	-2.125	6.42	-2.000
2019/4/5 12:00	7.18	-2.126	6.40	-2.095
2019/4/12 12:00	7.18	-2.149	6.38	-2.124
2019/4/19 12:00	7.18	-2.135	6.42	-2.081
2019/4/26 12:00	7.16	-2.128	6.41	-2.092
2019/5/3 12:00	7.19	-2.119	6.49	-2.007
2019/5/10 12:00	7.24	-2.072	6.52	-1.979
2019/5/17 12:00	7.21	-2.095	6.45	-2.049
2019/5/24 12:00	7.29	-2.016	6.65	-1.849
2019/5/31 12:00	7.31	-1.999	6.59	-1.907
2019/6/7 12:00	7.30	-2.014	6.52	-1.978
2019/6/14 12:00	7.34	-1.965	6.70	-1.801
2019/6/21 12:00	7.48	-1.826	6.81	-1.684
2019/6/28 12:00	7.63	-1.682	6.93	-1.571
2019/7/5 12:00	7.64	-1.671	6.92	-1.576
2019/7/12 12:00	7.64	-1.674	6.80	-1.702
2019/7/19 12:00	7.71	-1.589	6.93	-1.569
2019/7/26 12:00	7.68	-1.635	6.78	-1.718
2019/8/2 12:00	7.60	-1.708	6.68	-1.805
2019/8/9 12:00	7.56	-1.755	6.61	-1.891
2019/8/16 12:00	7.54	-1.768	6.58	-1.916
2019/8/23 12:00	7.46	-1.847	6.53	-1.974
2019/8/30 12:00	7.48	-1.831	6.62	-1.883
2019/9/6 12:00	7.41	-1.899	6.54	-1.962
2019/9/13 12:00	7.57	-1.798	6.73	-1.767
2019/9/20 12:00	7.52	-1.768	6.65	-1.853
2019/9/27 12:00	7.46	-1.852	6.59	-1.910
2019/10/4 12:00	7.47	-1.841	6.55	-1.954
2019/10/11 12:00	7.39	-1.918	6.46	-2.043
2019/10/18 12:00	7.30	-1.914	7.04	-1.457
2019/10/25 12:00	7.87	-1.439	7.02	-1.480
2019/11/1 12:00	7.89	-1.418	6.99	-1.607
2019/11/8 12:00	7.73	-1.579	6.83	-1.621
2019/11/15 12:00	7.59	-1.716	6.54	-1.860
2019/11/22 12:00	7.43	-1.875	6.42	-2.084
2019/11/29 12:00	7.66	-1.647	6.71	-1.792
2019/12/6 12:00	7.66	-1.728	6.66	-1.841
2019/12/13 12:00	7.47	-1.837	6.45	-2.047
2019/12/20 12:00	7.40	-1.914	6.41	-2.088
2019/12/27 12:00	7.37	-1.938	6.46	-2.037
2020/1/3 12:00	7.25	-2.062	6.37	-2.134
2020/1/10 12:00	7.24	-2.068	6.33	-2.167
2020/1/17 12:00	7.18	-2.129	6.29	-2.214
2020/1/24 12:00	7.14	-2.172	6.26	-2.241
2020/1/31 12:00	7.24	-2.068	6.47	-2.034
2020/2/7 12:00	7.26	-2.048	6.36	-2.140
2020/2/14 12:00	7.25	-2.064	6.37	-2.132
2020/2/21 12:00	7.16	-2.154	6.26	-2.241
2020/2/28 12:00	7.16	-2.149	6.30	-2.204
2020/3/6 12:00	7.14	-2.167	6.30	-2.201
2020/3/13 12:00	7.11	-2.205	6.28	-2.212
2020/3/20 12:00	7.17	-2.144	6.42	-2.083
2020/3/27 12:00	7.11	-2.205	6.37	-2.133
2020/4/3 12:00	7.20	-2.111	6.46	-1.938
2020/4/10 12:00	7.26	-2.030	6.55	-1.849
2020/4/17 12:00	7.32	-1.991	6.60	-1.895
2020/4/24 12:00	7.54	-1.767	6.77	-1.729
2020/5/1 12:00	7.47	-1.843	6.62	-1.876
2020/5/8 12:00	7.43	-1.876	6.63	-1.872
2020/5/15 12:00	7.43	-1.881	6.57	-1.931
2020/5/22 12:00	7.44	-1.870	6.65	-1.846
2020/5/29 12:00	7.46	-1.866	6.66	-1.844
2020/6/5 12:00	7.49	-1.822	6.62	-1.876
2020/6/12 12:00	7.45	-1.863	6.58	-1.916
2020/6/19 12:00	7.56	-1.751	6.73	-1.737
2020/6/26 12:00	7.62	-1.688	6.62	-1.680
2020/7/3 12:00	7.79	-1.524	6.99	-1.513
2020/7/10 12:00	7.88	-1.433	7.03	-1.468
2020/7/17 12:00	7.80	-1.499	6.85	-1.605
2020/7/24 12:00	7.73	-1.584	6.84	-1.655
2020/7/31 12:00	7.83	-1.480	6.92	-1.576
2020/8/7 12:00	7.73	-1.585	6.73	-1.717
2020/8/14 12:00	7.61	-1.699	6.64	-1.864
2020/8/18	-	-	-	-
2020/8/20	-	-	-	-
2020/8/21 12:00	7.51	-1.804	6.53	-1.970
2020/8/25 12:00	7.47	-1.840	6.48	-2.017
2021/2/17	-	-	-	-
2021/2/18	-	-	-	-
2021/2/19	7.21	-2.100	-	-
2021/2/22	-	-	-	-
2021/2/25	-	-	6.49	-2.010
2021/2/26	-	-	-	-
2021/8/17	-	-	-	-
2021/8/19	-	-	-	-
2021/8/29	-	-	6.99	-1.810
2021/8/30	-	-	-	-
2022/2/14	-	-	6.50	-2.000
2022/2/16	-	-	-	-
2022/2/17	-	-	-	-
2022/2/28	-	-	-	-
I段測目水位	7.19	-2.12	7.19	-1.31
II段測目水位	7.15	-2.17	7.15	-1.36
最終水位	7.10	-2.21	7.10	-1.40

[沈下量]		
事業区域名	7・12丁目(其地部)	
計測地点名	7	12
計測日	沈下量 (cm)	沈下量 (cm)
2017/1/25 12:00	0.0	0.0
2017/1/28 12:00	0.0	0.1
2018/1/5 12:00	0.2	0.1
2018/1/12 12:00	0.3	0.1
2018/1/19 12:00	0.3	0.1
2018/1/26 12:00	0.3	0.1
2018/2/2 12:00	0.4	0.2
2018/2/9 12:00	0.4	0.2
2018/2/16 12:00	0.4	0.2
2018/2/23 12:00	0.4	0.2
2018/3/2 12:00	0.4	0.2
2018/3/9 12:00	0.4	0.2
2018/3/16 12:00	0.4	0.2
2018/3/23 12:00	0.3	0.2
2018/3/30 12:00	0.4	0.2
2018/4/6 12:00	0.3	0.2
2018/4/13 12:00	0.4	0.2
2018/4/20 12:00	0.4	0.2
2018/4/27 12:00	0.4	0.2
2018/5/4 12:00	0.3	0.2
2018/5/11 12:00	0.3	0.2
2018/5/18 12:00	0.3	0.2
2018/5/25 12:00	0.3	0.2
2018/6/1 12:00	0.3	0.2
2018/6/8 12:00	0.3	0.2
2018/6/15 12:00	0.3	0.2
2018/6/22 12:00	0.3	0.2
2018/6/29 12:00	0.4	0.2
2018/7/6 12:00	0.4	0.3
2018/7/13 12:00	0.4	0.3
2018/7/20 12:00	0.4	0.3
2018/7/27 12:00	0.4	0.3
2018/8/3 12:00	0.4	0.4
2018/8/10 12:00	0.5	0.4
2018/8/17 12:00	0.5	0.4
2018/8/24 12:00	0.6	0.5
2018/8/31 12:00	0.7	0.5
2018/9/7 12:00	0.7	0.5
2018/9/14 12:00	0.7	0.5
2018/9/21 12:00	0.7	0.5
2018/9/28 12:00	0.6	0.5
2018/10/5 12:00	0.6	0.5
2018/10/12 12:00	0.6	0.5
2018/10/19 12:00	0.6	0.5
2018/10/26 12:00	0.7	0.5
2018/11/2 12:00	0.7	0.5
2018/11/9 12:00	0.7	0.5
2018/11/16 12:00	0.7	0.5
2018/11/23 12:00	0.7	0.5
2018/11/30 12:00	0.8	0.5
2018/12/7 12:00	0.8	0.6
2018/12/14 12:00	0.8	0.6
2018/12/21 12:00	0.8	0.6
2018/12/28 12:00	0.8	0.6
2019/1/4 12:00	0.9	0.6
2019/1/11 12:00	0.9	0.6
2019/1/18 12:00	0.9	0.7
2019/1/25 12:00	0.9	0.7
2019/2/1 12:00	1.0	0.7
2019/2/8 12:00	1.0	0.7
2019/2/15 12:00	1.0	0.7
2019/2/22 12:00	1.0	0.7
2019/3/1 12:00	1.1	0.8
2019/3/8 12:00	1.0	0.8
2019/3/15 12:00	1.0	0.7
2019/3/22 12:00	1.0	0.7
2019/3/29 12:00	1.0	0.7
2019/4/5 12:00	1.0	0.7
2019/4/12 12:00	1.0	0.7
2019/4/19 12:00	1.0	0.7
2019/4/26 12:00	1.0	0.8
2019/5/3 12:00	1.0	0.8
2019/5/10 12:00	0.9	0.8
2019/5/17 12:00	1.0	0.8
2019/5/24 12:00	0.9	0.8
2019/5/31 12:00	0.9	0.8
2019/6/7 12:00	0.9	0.8
2019/6/14 12:00	0.9	0.8
2019/6/21 12:00	0.9	0.8
2019/6/28 12:00	0.9	0.8
2019/7/5 12:00	0.9	0.8
2019/7/12 12:00	0.9	0.8
2019/7/19 12:00	0.9	0.8
2019/7/26 12:00	0.9	0.8
2019/8/2 12:00	0.9	0.8
2019/8/9 12:00	0.9	0.8
2019/8/16 12:00	0.9	0.8
2019/8/23 12:00	0.9	0.8
2019/8/30 12:00	0.9	0.8
2019/9/6 12:00	1.0	0.9
2019/9/13 12:00	0.9	0.9
2019/9/20 12:00	1.0	0.8
2019/9/27 12:00	1.0	0.9
2019/10/4 12:00	1.0	0.8
2019/10/11 12:00	1.0	0.9
2019/10/18 12:00	0.9	0.8
2019/10/25 12:00	0.8	0.8
2019/11/1 12:00	0.8	0.8
2019/11/8 12:00	0.9	0.8
2019/11/15 12:00	0.9	0.8
2019/11/22 12:00	1.0	0.8
2019/11/29 12:00	0.9	0.8
2019/12/6 12:00	0.9	0.8
2019/12/13 12:00	0.9	0.8
2019/12/20 12:00	1.0	0.8
2019/12/27 12:00	1.0	0.8
2020/1/3 12:00	1.0	0.8
2020/1/10 12:00	1.0	0.8
2020/1/17 12:00	1.1	0.8
2020/1/24 12:00	1.1	0.8
2020/1/31 12:00	1.1	0.8
2020/2/7 12:00	1.1	0.9
2020/2/14 12:00	1.1	0.8
2020/2/21 12:00	1.1	0.9
2020/2/28 12:00	1.1	0.9
2020/3/6 12:00	1.1	0.9
2020/3/13 12:00	1.1	0.9
2020/3/20 12:00	1.1	0.9
2020/3/27 12:00	1.1	0.9
2020/4/3 12:00	1.1	0.9
2020/4/10 12:00	1.1	0.9
2020/4/17 12:00	1.1	0.9
2020/4/24 12:00	1.0	0.8
2020/5/1 12:00	1.0	0.9
2020/5/8 12:00	1.0	0.9
2020/5/15 12:00	1.0	0.9
2020/5/22 12:00	1.0	0.9
2020/5/29 12:00	1.0	0.9
2020/6/5 12:00	1.0	0.9
2020/6/12 12:00	1.0	0.9
2020/6/19 12:00	1.0	0.9
2020/6/26 12:00	1.0	0.9
2020/7/3 12:00	0.9	0.9
2020/7/10 12:00	0.9	0.9
2020/7/17 12:00	0.9	0.9
2020/7/24 12:00	0.9	0.9
2020/7/31 12:00	0.9	0.9
2020/8/7 12:00	0.9	0.9
2020/8/14 12:00	1.0	0.9
2020/8/18	1.0	0.7
2020/8/20	-	-
2020/8/21 12:00	1.0	0.9
2020/8/23 12:00	1.0	0.9
2021/2/11	1.5	-
2021/2/18	-	-
2021/2/19	-	-
2021/2/22	-	1.0
2021/2/25	-	-
2021/2/26	-	-
2021/8/17	-	1.2
2021/8/19	-	-
2021/8/29	-	-
2021/8/30	-	-
2022/2/14	-	-
2022/2/16	-	-
2022/2/17	-	1.4
2022/2/28	-	-

計測日	7+12区目(道路部)			
	計測地点名	元1 決下量 (cm)	元3 決下量 (cm)	元4 決下量 (cm)
2017/11/25 12:00		0.0	0.0	0.0
2017/12/25 12:00		0.1	0.2	0.1
2018/1/5 12:00		0.1	0.2	0.3
2018/1/12 12:00		0.1	0.3	0.3
2018/1/19 12:00		0.1	0.3	0.3
2018/1/26 12:00		0.1	0.3	0.3
2018/2/2 12:00		0.1	0.4	0.4
2018/2/9 12:00		0.2	0.4	0.4
2018/2/16 12:00		0.2	0.4	0.4
2018/2/23 12:00		0.2	0.4	0.4
2018/3/2 12:00		0.2	0.4	0.4
2018/3/9 12:00		0.2	0.4	0.4
2018/3/16 12:00		0.2	0.4	0.3
2018/3/23 12:00		0.2	0.4	0.3
2018/3/30 12:00		0.2	0.4	0.3
2018/4/6 12:00		0.2	0.3	0.3
2018/4/13 12:00		0.2	0.4	0.3
2018/4/20 12:00		0.2	0.4	0.3
2018/4/27 12:00		0.2	0.4	0.3
2018/5/4 12:00		0.2	0.3	0.3
2018/5/11 12:00		0.2	0.4	0.3
2018/5/18 12:00		0.2	0.3	0.2
2018/5/25 12:00		0.2	0.3	0.3
2018/6/1 12:00		0.2	0.3	0.3
2018/6/8 12:00		0.2	0.4	0.3
2018/6/15 12:00		0.2	0.4	0.3
2018/6/22 12:00		0.2	0.4	0.3
2018/6/29 12:00		0.3	0.4	0.4
2018/7/6 12:00		0.3	0.4	0.4
2018/7/13 12:00		0.3	0.4	0.4
2018/7/20 12:00		0.3	0.5	0.4
2018/7/27 12:00		0.4	0.5	0.4
2018/8/3 12:00		0.4	0.5	0.4
2018/8/10 12:00		0.4	0.5	0.5
2018/8/17 12:00		0.4	0.5	0.5
2018/8/24 12:00		0.5	0.6	0.6
2018/8/31 12:00		0.5	0.6	0.6
2018/9/7 12:00		0.5	0.6	0.6
2018/9/14 12:00		0.5	0.6	0.6
2018/9/21 12:00		0.5	0.6	0.6
2018/9/28 12:00		0.5	0.6	0.6
2018/10/5 12:00		0.5	0.5	0.6
2018/10/12 12:00		0.5	0.6	0.6
2018/10/19 12:00		0.5	0.6	0.6
2018/10/26 12:00		0.5	0.6	0.7
2018/11/2 12:00		0.5	0.6	0.7
2018/11/9 12:00		0.5	0.7	0.7
2018/11/16 12:00		0.5	0.7	0.7
2018/11/23 12:00		0.5	0.7	0.7
2018/11/30 12:00		0.5	0.7	0.8
2018/12/7 12:00		0.6	0.7	0.8
2018/12/14 12:00		0.6	0.8	0.8
2018/12/21 12:00		0.6	0.8	0.8
2018/12/28 12:00		0.6	0.8	0.8
2019/1/4 12:00		0.6	0.8	0.9
2019/1/11 12:00		0.6	0.8	0.9
2019/1/18 12:00		0.6	0.8	0.9
2019/1/25 12:00		0.6	0.9	1.0
2019/2/1 12:00		0.6	0.9	1.0
2019/2/8 12:00		0.7	0.9	1.0
2019/2/15 12:00		0.7	1.0	1.0
2019/2/22 12:00		0.7	1.0	1.1
2019/3/1 12:00		0.7	1.0	1.1
2019/3/8 12:00		0.7	1.0	1.0
2019/3/15 12:00		0.7	0.9	1.0
2019/3/22 12:00		0.7	0.9	1.0
2019/3/29 12:00		0.7	0.9	1.0
2019/4/5 12:00		0.7	0.9	1.0
2019/4/12 12:00		0.7	1.0	1.0
2019/4/19 12:00		0.7	0.9	1.0
2019/4/26 12:00		0.7	1.0	1.0
2019/5/3 12:00		0.7	0.9	1.0
2019/5/10 12:00		0.7	0.9	0.9
2019/5/17 12:00		0.8	0.9	0.9
2019/5/24 12:00		0.7	0.9	0.9
2019/5/31 12:00		0.8	0.9	0.9
2019/6/7 12:00		0.8	0.9	0.9
2019/6/14 12:00		0.8	0.9	0.9
2019/6/21 12:00		0.8	0.9	0.9
2019/6/28 12:00		0.7	0.9	0.9
2019/7/5 12:00		0.7	0.9	0.9
2019/7/12 12:00		0.7	0.9	0.9
2019/7/19 12:00		0.7	0.9	0.9
2019/7/26 12:00		0.8	0.9	0.9
2019/8/2 12:00		0.8	0.9	1.0
2019/8/9 12:00		0.8	0.9	1.0
2019/8/16 12:00		0.8	0.9	1.0
2019/8/23 12:00		0.8	0.9	1.0
2019/8/30 12:00		0.8	0.9	1.0
2019/9/6 12:00		0.8	1.0	1.0
2019/9/13 12:00		0.8	1.0	1.0
2019/9/20 12:00		0.8	1.0	1.0
2019/9/27 12:00		0.8	1.0	1.1
2019/10/4 12:00		0.8	1.0	1.1
2019/10/11 12:00		0.8	1.0	1.1
2019/10/18 12:00		0.8	0.9	1.0
2019/10/25 12:00		0.8	0.9	1.0
2019/11/1 12:00		0.8	0.9	1.0
2019/11/8 12:00		0.8	0.9	1.0
2019/11/15 12:00		0.8	0.9	1.1
2019/11/22 12:00		0.8	1.0	1.1
2019/11/29 12:00		0.8	0.9	1.0
2019/12/6 12:00		0.8	0.9	1.1
2019/12/13 12:00		0.8	1.0	1.1
2019/12/20 12:00		0.8	1.0	1.1
2019/12/27 12:00		0.8	1.0	1.1
2020/1/3 12:00		0.8	1.0	1.2
2020/1/10 12:00		0.8	1.0	1.2
2020/1/17 12:00		0.8	1.1	1.2
2020/1/24 12:00		0.8	1.1	1.2
2020/1/31 12:00		0.8	1.0	1.2
2020/2/7 12:00		0.8	1.1	1.2
2020/2/14 12:00		0.8	1.1	1.2
2020/2/21 12:00		0.8	1.1	1.2
2020/2/28 12:00		0.8	1.1	1.2
2020/3/6 12:00		0.8	1.1	1.2
2020/3/13 12:00		0.8	1.1	1.3
2020/3/20 12:00		0.8	1.1	1.2
2020/3/27 12:00		0.8	1.1	1.3
2020/4/3 12:00		0.8	1.1	1.2
2020/4/10 12:00		0.8	1.1	1.2
2020/4/17 12:00		0.8	1.1	1.2
2020/4/24 12:00		0.8	1.0	1.2
2020/5/1 12:00		0.8	1.0	1.2
2020/5/8 12:00		0.8	1.0	1.1
2020/5/15 12:00		0.8	1.0	1.1
2020/5/22 12:00		0.8	1.0	1.1
2020/5/29 12:00		0.8	1.0	1.1
2020/6/5 12:00		0.8	1.0	1.2
2020/6/12 12:00		0.8	1.0	1.2
2020/6/19 12:00		0.8	1.1	1.2
2020/6/26 12:00		0.8	1.1	1.2
2020/7/3 12:00		0.8	1.0	1.2
2020/7/10 12:00		0.8	1.0	1.2
2020/7/17 12:00		0.8	1.0	1.2
2020/7/24 12:00		0.8	1.0	1.2
2020/7/31 12:00		0.8	1.0	1.2
2020/8/7 12:00		0.8	1.0	1.2
2020/8/14 12:00		0.8	1.1	1.2
2020/8/18		-	-	0.9
2020/8/20		-	-	-
2020/8/21 12:00		0.9	1.1	1.3
2020/8/23 12:00		0.9	1.1	1.3
2021/2/11		-	1.3	1.4
2021/2/18		-	-	-
2021/2/19		-	-	-
2021/2/22		1.1	-	1.1
2021/2/25		-	-	-
2021/2/26		-	-	-
2021/8/17		1.1	-	1.4
2021/8/19		-	1.2	1.3
2021/8/29		-	-	-
2021/8/30		-	-	-
2022/2/14		-	-	-
2022/2/16		-	-	-
2022/2/17		1.4	1.5	1.6
2022/2/28		-	-	-

※元2は欠番

[地下水位]		87目(民地部)	
事業区域名	計測地点名	計測日	地下水水位 (Q.L.m)
	9.30		
	8F-1		
	9.30		
	計測地点地盤高 (T.P.m)		
	計測日	地下水水位 (T.P.m)	地下水水位 (Q.L.m)
2017/11/25 12:00	8.09		-1.211
2017/12/25 12:00	7.71		-1.589
2018/1/5 12:00	7.57		-1.726
2018/1/12 12:00	7.52		-1.782
2018/1/19 12:00	7.51		-1.790
2018/1/26 12:00	7.56		-1.740
2018/2/2 12:00	7.44		-1.859
2018/2/9 12:00	7.53		-1.765
2018/2/16 12:00	7.63		-1.666
2018/2/23 12:00	7.61		-1.694
2018/3/2 12:00	7.97		-1.327
2018/3/9 12:00	8.25		-1.045
2018/3/16 12:00	8.19		-1.105
2018/3/23 12:00	8.69		-0.613
2018/3/30 12:00	8.10		-1.202
2018/4/6 12:00	8.08		-1.221
2018/4/13 12:00	7.92		-1.379
2018/4/20 12:00	7.89		-1.408
2018/4/27 12:00	7.99		-1.309
2018/5/4 12:00	7.98		-1.317
2018/5/11 12:00	8.20		-1.099
2018/5/18 12:00	8.25		-1.049
2018/5/25 12:00	8.09		-1.206
2018/6/1 12:00	7.98		-1.319
2018/6/8 12:00	7.96		-1.343
2018/6/15 12:00	7.90		-1.400
2018/6/22 12:00	7.96		-1.346
2018/6/29 12:00	7.92		-1.382
2018/7/6 12:00	7.86		-1.440
2018/7/13 12:00	7.84		-1.458
2018/7/20 12:00	7.79		-1.515
2018/7/27 12:00	7.74		-1.562
2018/8/3 12:00	7.69		-1.614
2018/8/10 12:00	7.62		-1.680
2018/8/17 12:00	7.53		-1.765
2018/8/24 12:00	7.49		-1.812
2018/8/31 12:00	7.42		-1.875
2018/9/7 12:00	7.50		-1.796
2018/9/14 12:00	7.74		-1.559
2018/9/21 12:00	9.23		-0.071
2018/9/28 12:00	8.83		-0.466
2018/10/5 12:00	8.21		-1.090
2018/10/12 12:00	7.99		-1.310
2018/10/19 12:00	7.86		-1.445
2018/10/26 12:00	7.74		-1.562
2018/11/2 12:00	7.62		-1.671
2018/11/9 12:00	7.78		-1.522
2018/11/16 12:00	7.73		-1.568
2018/11/23 12:00	7.67		-1.625
2018/11/30 12:00	7.64		-1.660
2018/12/7 12:00	7.63		-1.668
2018/12/14 12:00	7.61		-1.685
2018/12/21 12:00	7.60		-1.696
2018/12/28 12:00	10.55		1.253
2019/1/4 12:00	7.34		-1.961
2019/1/11 12:00	8.90		-0.400
2019/1/18 12:00	8.66		-0.639
2019/1/25 12:00	7.34		-1.961
2019/2/1 12:00	7.34		-1.964
2019/2/8 12:00	7.29		-2.013
2019/2/15 12:00	7.22		-2.078
2019/2/22 12:00	7.24		-2.063
2019/3/1 12:00	7.25		-2.054
2019/3/8 12:00	7.94		-1.363
2019/3/15 12:00	7.85		-1.445
2019/3/22 12:00	7.79		-1.506
2019/3/29 12:00	7.58		-1.718
2019/4/5 12:00	7.61		-1.694
2019/4/12 12:00	7.49		-1.812
2019/4/19 12:00	7.52		-1.783
2019/4/26 12:00	7.53		-1.771
2019/5/3 12:00	7.61		-1.692
2019/5/10 12:00	7.59		-1.714
2019/5/17 12:00	7.50		-1.798
2019/5/24 12:00	7.76		-1.535
2019/5/31 12:00	7.64		-1.663
2019/6/7 12:00	7.57		-1.728
2019/6/14 12:00	7.80		-1.499
2019/6/21 12:00	7.89		-1.415
2019/6/28 12:00	8.18		-1.117
2019/7/5 12:00	8.99		-0.315
2019/7/12 12:00	8.05		-1.255
2019/7/19 12:00	8.50		-0.798
2019/7/26 12:00	8.03		-1.273
2019/8/2 12:00	7.85		-1.452
2019/8/9 12:00	7.76		-1.545
2019/8/16 12:00	7.71		-1.588
2019/8/23 12:00	7.59		-1.719
2019/8/30 12:00	7.69		-1.613
2019/9/6 12:00	7.69		-1.606
2019/9/13 12:00	8.23		-1.067
2019/9/20 12:00	7.95		-1.352
2019/9/27 12:00	7.89		-1.414
2019/10/4 12:00	7.84		-1.458
2019/10/11 12:00	7.66		-1.641
2019/10/18 12:00	8.14		-1.160
2019/10/25 12:00	9.24		-0.060
2019/11/1 12:00	8.42		-0.882
2019/11/8 12:00	8.07		-1.234
2019/11/15 12:00	7.89		-1.443
2019/11/22 12:00	7.63		-1.670
2019/11/29 12:00	8.31		-0.986
2019/12/6 12:00	7.96		-1.340
2019/12/13 12:00	7.75		-1.547
2019/12/20 12:00	7.67		-1.631
2019/12/27 12:00	-		-
2020/1/3 12:00	-		-
2020/1/10 12:00	-		-
2020/1/17 12:00	-		-
2020/1/24 12:00	-		-
2020/1/31 12:00	-		-
2020/2/7 12:00	-		-
2020/2/14 12:00	-		-
2020/2/21 12:00	-		-
2020/2/28 12:00	-		-
2020/3/6 12:00	-		-
2020/3/13 12:00	-		-
2020/3/20 12:00	-		-
2020/3/27 12:00	-		-
2020/4/3 12:00	-		-
2020/4/10 12:00	-		-
2020/4/17 12:00	-		-
2020/4/24 12:00	-		-
2020/5/1 12:00	-		-
2020/5/8 12:00	-		-
2020/5/15 12:00	-		-
2020/5/22 12:00	-		-
2020/5/29 12:00	-		-
2020/6/5 12:00	-		-
2020/6/12 12:00	-		-
2020/6/19 12:00	-		-
2020/6/26 12:00	-		-
2020/7/3 12:00	-		-
2020/7/10 12:00	-		-
2020/7/17 12:00	-		-
2020/7/24 12:00	-		-
2020/7/31 12:00	-		-
2020/8/7 12:00	-		-
2020/8/14 12:00	-		-
2020/8/18	-		-
2020/8/20	-		-
2020/8/21 12:00	-		-
2020/8/25 12:00	-		-
2021/2/1	-		-
2021/2/17	-		-
2021/2/18	-		-
2021/2/19	-		-
2021/2/22	-		-
2021/2/25	-		-
2021/2/28	-		-
2021/8/17	-		-
2021/8/19	-		-
2021/8/29	-		-
2021/8/30	-		-
2022/2/14	-		-
2022/2/16	-		-
2022/2/17	-		-
2022/2/28	-		-
1段階目水位	7.71		-1.59
2018/2/24末位			
2段階目水位	7.70		-1.60
2018/5/24末位			
最終水位	7.69		-1.61
2018/8/24末位			

[地下水位]		8丁目(道路部)
事業区域名	計測地点名	計測地点高さ(T.P.m)
計測日	地下水位(T.P.m)	地下水位(m)
2017/11/25 12:00	7.71	-1.227
2017/12/25 12:00	7.30	-1.640
2018/1/9 12:00	7.28	-1.651
2018/1/12 12:00	7.27	-1.666
2018/1/19 12:00	7.28	-1.662
2018/1/26 12:00	7.36	-1.577
2018/2/2 12:00	7.37	-1.566
2018/2/9 12:00	7.41	-1.535
2018/2/16 12:00	7.43	-1.512
2018/2/23 12:00	7.45	-1.493
2018/3/2 12:00	7.61	-1.332
2018/3/9 12:00	7.93	-1.008
2018/3/16 12:00	7.92	-1.024
2018/3/23 12:00	7.92	-1.021
2018/3/30 12:00	7.89	-1.047
2018/4/6 12:00	7.83	-1.110
2018/4/13 12:00	7.72	-1.215
2018/4/20 12:00	7.74	-1.202
2018/4/27 12:00	7.66	-1.083
2018/5/4 12:00	7.60	-1.142
2018/5/11 12:00	7.93	-1.014
2018/5/18 12:00	7.92	-1.024
2018/5/25 12:00	7.77	-1.171
2018/6/1 12:00	7.63	-1.311
2018/6/8 12:00	7.63	-1.313
2018/6/15 12:00	7.47	-1.474
2018/6/22 12:00	7.42	-1.521
2018/6/29 12:00	7.50	-1.444
2018/7/6 12:00	7.41	-1.526
2018/7/13 12:00	7.47	-1.468
2018/7/20 12:00	7.50	-1.438
2018/7/27 12:00	7.47	-1.468
2018/8/3 12:00	5.76	-3.178
2018/8/10 12:00	5.77	-3.175
2018/8/17 12:00	5.78	-3.163
2018/8/24 12:00	5.78	-3.162
2018/8/31 12:00	6.66	-2.279
2018/9/7 12:00	5.88	-3.057
2018/9/14 12:00	5.73	-3.213
2018/9/21 12:00	5.88	-3.055
2018/9/28 12:00	5.89	-3.052
2018/10/5 12:00	5.89	-3.052
2018/10/12 12:00	5.89	-3.048
2018/10/19 12:00	5.90	-3.045
2018/10/26 12:00	5.90	-3.044
2018/11/2 12:00	5.90	-3.040
2018/11/9 12:00	5.90	-3.039
2018/11/16 12:00	5.90	-3.039
2018/11/23 12:00	5.91	-3.028
2018/11/30 12:00	5.90	-3.036
2018/12/7 12:00	5.90	-3.035
2018/12/14 12:00	5.91	-3.032
2018/12/21 12:00	5.91	-3.028
2018/12/28 12:00	5.91	-3.027
2019/1/4 12:00	5.92	-3.024
2019/1/11 12:00	5.92	-3.021
2019/1/18 12:00	5.92	-3.020
2019/1/25 12:00	5.92	-3.019
2019/2/1 12:00	5.92	-3.018
2019/2/8 12:00	5.92	-3.022
2019/2/15 12:00	5.92	-3.019
2019/2/22 12:00	5.92	-3.022
2019/3/1 12:00	5.91	-3.030
2019/3/8 12:00	5.91	-3.032
2019/3/15 12:00	5.91	-3.026
2019/3/22 12:00	5.91	-3.028
2019/3/29 12:00	5.90	-3.035
2019/4/5 12:00	5.91	-3.033
2019/4/12 12:00	5.88	-3.080
2019/4/19 12:00	5.84	-3.101
2019/4/26 12:00	5.76	-3.180
2019/5/3 12:00	5.75	-3.186
2019/5/10 12:00	5.75	-3.192
2019/5/17 12:00	5.75	-3.181
2019/5/24 12:00	5.75	-3.194
2019/5/31 12:00	5.90	-3.036
2019/6/7 12:00	5.90	-3.037
2019/6/14 12:00	5.90	-3.040
2019/6/21 12:00	5.90	-3.043
2019/6/28 12:00	5.89	-3.046
2019/7/5 12:00	5.89	-3.051
2019/7/12 12:00	5.89	-3.048
2019/7/19 12:00	5.89	-3.050
2019/7/26 12:00	5.88	-3.051
2019/8/2 12:00	5.88	-3.051
2019/8/9 12:00	5.88	-3.056
2019/8/16 12:00	5.88	-3.063
2019/8/23 12:00	5.89	-3.047
2019/8/30 12:00	5.87	-3.072
2019/9/6 12:00	5.87	-3.069
2019/9/13 12:00	5.86	-3.083
2019/9/20 12:00	5.86	-3.077
2019/9/27 12:00	5.86	-3.077
2019/10/4 12:00	5.87	-3.067
2019/10/11 12:00	5.88	-3.062
2019/10/18 12:00	5.86	-3.076
2019/10/25 12:00	5.88	-3.056
2019/11/1 12:00	5.88	-3.063
2019/11/8 12:00	5.92	-3.019
2019/11/15 12:00	5.93	-3.015
2019/11/22 12:00	5.95	-2.986
2019/11/29 12:00	5.87	-3.073
2019/12/6 12:00	5.87	-3.073
2019/12/13 12:00	5.88	-3.063
2019/12/20 12:00	5.89	-3.046
2019/12/27 12:00	5.92	-3.019
2020/1/3 12:00	5.91	-3.068
2020/1/10 12:00	5.99	-2.949
2020/1/17 12:00	6.02	-2.916
2020/1/24 12:00	6.03	-2.906
2020/1/31 12:00	5.90	-3.042
2020/2/7 12:00	5.89	-3.052
2020/2/14 12:00	5.89	-3.052
2020/2/21 12:00	5.89	-3.051
2020/2/28 12:00	5.89	-3.049
2020/3/6 12:00	5.89	-3.054
2020/3/13 12:00	5.88	-3.064
2020/3/20 12:00	5.81	-3.066
2020/3/27 12:00	5.67	-3.071
2020/4/3 12:00	-	-
2020/4/10 12:00	-	-
2020/4/17 12:00	-	-
2020/4/24 12:00	-	-
2020/5/1 12:00	-	-
2020/5/8 12:00	-	-
2020/5/15 12:00	-	-
2020/5/22 12:00	-	-
2020/5/29 12:00	-	-
2020/6/5 12:00	-	-
2020/6/12 12:00	-	-
2020/6/19 12:00	-	-
2020/6/26 12:00	-	-
2020/7/3 12:00	-	-
2020/7/10 12:00	-	-
2020/7/17 12:00	-	-
2020/7/24 12:00	-	-
2020/7/31 12:00	-	-
2020/8/7 12:00	-	-
2020/8/14 12:00	-	-
2020/8/18	-	-
2020/8/20	5.85	-3.090
2020/8/21 12:00	-	-
2020/8/25 12:00	-	-
2021/2/17	-	-
2021/2/18	-	-
2021/2/19	-	-
2021/2/22	-	-
2021/2/25	5.83	-3.110
2021/2/26	-	-
2021/8/17	-	-
2021/8/19	-	-
2021/8/29	5.95	-2.980
2021/8/30	5.93	-3.010
2022/2/14	5.93	-3.010
2022/2/16	-	-
2022/2/11	-	-
2022/2/28	-	-

[沈下量]	
事業区域名	8丁目(民地部)
計測地点名	8F-1
計測日	沈下量 (cm)
2017/11/25 12:00	0.0
2017/12/25 12:00	0.2
2018/1/5 12:00	0.3
2018/1/12 12:00	0.2
2018/1/19 12:00	0.3
2018/1/26 12:00	0.3
2018/2/2 12:00	0.4
2018/2/9 12:00	0.4
2018/2/16 12:00	0.3
2018/2/23 12:00	0.4
2018/3/2 12:00	0.3
2018/3/9 12:00	0.3
2018/3/16 12:00	0.3
2018/3/23 12:00	0.2
2018/3/30 12:00	0.2
2018/4/6 12:00	0.2
2018/4/13 12:00	0.2
2018/4/20 12:00	0.3
2018/4/27 12:00	0.3
2018/5/4 12:00	0.2
2018/5/11 12:00	0.2
2018/5/18 12:00	0.2
2018/5/25 12:00	0.2
2018/6/1 12:00	0.2
2018/6/8 12:00	0.2
2018/6/15 12:00	0.2
2018/6/22 12:00	0.2
2018/6/29 12:00	0.2
2018/7/6 12:00	0.3
2018/7/13 12:00	0.3
2018/7/20 12:00	0.3
2018/7/27 12:00	0.3
2018/8/3 12:00	0.4
2018/8/10 12:00	0.4
2018/8/17 12:00	0.4
2018/8/24 12:00	0.5
2018/8/31 12:00	0.5
2018/9/7 12:00	0.5
2018/9/14 12:00	0.5
2018/9/21 12:00	0.4
2018/9/28 12:00	0.3
2018/10/5 12:00	0.3
2018/10/12 12:00	0.3
2018/10/19 12:00	0.4
2018/10/26 12:00	0.4
2018/11/2 12:00	0.5
2018/11/9 12:00	0.5
2018/11/16 12:00	0.5
2018/11/23 12:00	0.5
2018/11/30 12:00	0.6
2018/12/7 12:00	0.6
2018/12/14 12:00	0.6
2018/12/21 12:00	0.6
2018/12/28 12:00	0.6
2019/1/4 12:00	0.7
2019/1/11 12:00	0.7
2019/1/18 12:00	0.7
2019/1/25 12:00	0.7
2019/2/1 12:00	0.8
2019/2/8 12:00	0.8
2019/2/15 12:00	0.8
2019/2/22 12:00	0.8
2019/3/1 12:00	0.9
2019/3/8 12:00	0.8
2019/3/15 12:00	0.7
2019/3/22 12:00	0.7
2019/3/29 12:00	0.8
2019/4/5 12:00	0.8
2019/4/12 12:00	0.8
2019/4/19 12:00	0.8
2019/4/26 12:00	0.8
2019/5/3 12:00	0.8
2019/5/10 12:00	0.8
2019/5/17 12:00	0.8
2019/5/24 12:00	0.7
2019/5/31 12:00	0.7
2019/6/7 12:00	0.8
2019/6/14 12:00	0.7
2019/6/21 12:00	0.7
2019/6/28 12:00	0.6
2019/7/5 12:00	0.6
2019/7/12 12:00	0.6
2019/7/19 12:00	0.6
2019/7/26 12:00	0.6
2019/8/2 12:00	0.6
2019/8/9 12:00	0.7
2019/8/16 12:00	0.7
2019/8/23 12:00	0.7
2019/8/30 12:00	0.7
2019/9/6 12:00	0.8
2019/9/13 12:00	0.7
2019/9/20 12:00	0.7
2019/9/27 12:00	0.7
2019/10/4 12:00	0.7
2019/10/11 12:00	0.8
2019/10/18 12:00	0.7
2019/10/25 12:00	0.6
2019/11/1 12:00	0.6
2019/11/8 12:00	0.6
2019/11/15 12:00	0.7
2019/11/22 12:00	0.7
2019/11/29 12:00	0.6
2019/12/6 12:00	0.7
2019/12/13 12:00	0.7
2019/12/20 12:00	0.7
2019/12/27 12:00	-
2020/1/3 12:00	-
2020/1/10 12:00	-
2020/1/17 12:00	-
2020/1/24 12:00	-
2020/1/31 12:00	-
2020/2/7 12:00	-
2020/2/14 12:00	-
2020/2/21 12:00	-
2020/2/28 12:00	-
2020/3/6 12:00	-
2020/3/13 12:00	-
2020/3/20 12:00	-
2020/3/27 12:00	-
2020/4/10 12:00	-
2020/4/17 12:00	-
2020/4/24 12:00	-
2020/5/1 12:00	-
2020/5/8 12:00	-
2020/5/15 12:00	-
2020/5/22 12:00	-
2020/5/29 12:00	-
2020/6/5 12:00	-
2020/6/12 12:00	-
2020/6/19 12:00	-
2020/6/26 12:00	-
2020/7/3 12:00	-
2020/7/10 12:00	-
2020/7/17 12:00	-
2020/7/24 12:00	-
2020/7/31 12:00	-
2020/8/7 12:00	-
2020/8/14 12:00	-
2020/8/18	-
2020/8/20	-
2020/8/21 12:00	-
2020/8/25 12:00	-
2021/2/1	-
2021/2/17	-
2021/2/18	-
2021/2/19	-
2021/2/22	-
2021/2/25	-
2021/2/26	-
2021/8/17	-
2021/8/19	-
2021/8/29	-
2021/8/30	-
2022/2/14	-
2022/2/16	-
2022/2/17	-
2022/2/28	-

[沈下量]		8丁目(道路部)	
事業区域名	計測日	8E 沈下量 (cm)	8D 沈下量 (cm)
	2017/11/25 12:00	0.0	0.0
	2017/12/25 12:00	0.3	0.1
	2018/1/5 12:00	0.3	0.1
	2018/1/12 12:00	0.3	0.1
	2018/1/19 12:00	0.4	0.1
	2018/1/26 12:00	0.4	0.1
	2018/2/2 12:00	0.4	0.2
	2018/2/9 12:00	0.4	0.2
	2018/2/16 12:00	0.4	0.2
	2018/2/23 12:00	0.4	0.2
	2018/3/2 12:00	0.4	0.2
	2018/3/9 12:00	0.4	0.2
	2018/3/16 12:00	0.4	0.1
	2018/3/23 12:00	0.3	0.1
	2018/3/30 12:00	0.3	0.1
	2018/4/6 12:00	0.3	0.1
	2018/4/13 12:00	0.4	0.1
	2018/4/20 12:00	0.4	0.1
	2018/4/27 12:00	0.4	0.1
	2018/5/4 12:00	0.4	0.1
	2018/5/11 12:00	0.4	0.1
	2018/5/18 12:00	0.3	0.1
	2018/5/25 12:00	0.3	0.1
	2018/6/1 12:00	0.4	0.1
	2018/6/8 12:00	0.4	0.1
	2018/6/15 12:00	0.4	0.1
	2018/6/22 12:00	0.4	0.1
	2018/6/29 12:00	0.4	0.2
	2018/7/6 12:00	0.4	0.2
	2018/7/13 12:00	0.5	0.2
	2018/7/20 12:00	0.5	0.2
	2018/7/27 12:00	0.5	0.2
	2018/8/3 12:00	0.6	0.2
	2018/8/10 12:00	0.7	0.3
	2018/8/17 12:00	0.7	0.3
	2018/8/24 12:00	0.8	0.4
	2018/8/31 12:00	0.8	0.4
	2018/9/7 12:00	0.8	0.4
	2018/9/14 12:00	0.9	0.4
	2018/9/21 12:00	0.9	0.4
	2018/9/28 12:00	0.8	0.3
	2018/10/5 12:00	0.8	0.3
	2018/10/12 12:00	0.9	0.4
	2018/10/19 12:00	0.9	0.4
	2018/10/26 12:00	0.9	0.4
	2018/11/2 12:00	1.0	0.4
	2018/11/9 12:00	1.0	0.4
	2018/11/16 12:00	1.2	0.4
	2018/11/23 12:00	1.3	0.4
	2018/11/30 12:00	1.3	0.4
	2018/12/7 12:00	1.3	0.4
	2018/12/14 12:00	1.3	0.4
	2018/12/21 12:00	1.4	0.5
	2018/12/28 12:00	1.4	0.4
	2019/1/4 12:00	1.4	0.5
	2019/1/11 12:00	1.5	0.5
	2019/1/18 12:00	1.5	0.5
	2019/1/25 12:00	1.5	0.5
	2019/2/1 12:00	1.6	0.5
	2019/2/8 12:00	1.6	0.5
	2019/2/15 12:00	1.6	0.6
	2019/2/22 12:00	1.7	0.6
	2019/3/1 12:00	1.7	0.6
	2019/3/8 12:00	1.7	0.5
	2019/3/15 12:00	1.7	0.5
	2019/3/22 12:00	1.7	0.5
	2019/3/29 12:00	1.7	0.5
	2019/4/5 12:00	1.7	0.5
	2019/4/12 12:00	1.7	0.5
	2019/4/19 12:00	1.7	0.5
	2019/4/26 12:00	1.7	0.5
	2019/5/3 12:00	1.7	0.5
	2019/5/10 12:00	1.7	0.5
	2019/5/17 12:00	1.7	0.5
	2019/5/24 12:00	1.7	0.5
	2019/5/31 12:00	1.7	0.5
	2019/6/7 12:00	1.7	0.5
	2019/6/14 12:00	1.7	0.5
	2019/6/21 12:00	1.7	0.5
	2019/6/28 12:00	1.7	0.4
	2019/7/5 12:00	1.7	0.5
	2019/7/12 12:00	1.7	0.5
	2019/7/19 12:00	1.7	0.5
	2019/7/26 12:00	1.7	0.5
	2019/8/2 12:00	1.7	0.5
	2019/8/9 12:00	1.7	0.5
	2019/8/16 12:00	1.7	0.5
	2019/8/23 12:00	1.8	0.6
	2019/8/30 12:00	1.8	0.5
	2019/9/6 12:00	1.8	0.6
	2019/9/13 12:00	1.8	0.6
	2019/9/20 12:00	1.8	0.6
	2019/9/27 12:00	1.8	0.6
	2019/10/4 12:00	1.8	0.6
	2019/10/11 12:00	1.8	0.6
	2019/10/18 12:00	1.8	0.6
	2019/10/25 12:00	1.8	0.5
	2019/11/1 12:00	1.8	0.5
	2019/11/8 12:00	1.8	0.5
	2019/11/15 12:00	1.8	0.6
	2019/11/22 12:00	1.8	0.6
	2019/11/29 12:00	1.8	0.5
	2019/12/6 12:00	1.8	0.6
	2019/12/13 12:00	1.9	0.6
	2019/12/20 12:00	1.9	0.6
	2019/12/27 12:00	1.9	0.6
	2020/1/3 12:00	1.9	0.6
	2020/1/10 12:00	1.9	0.6
	2020/1/17 12:00	2.0	0.6
	2020/1/24 12:00	2.0	0.6
	2020/1/31 12:00	2.0	0.6
	2020/2/7 12:00	2.0	0.6
	2020/2/14 12:00	2.0	0.6
	2020/2/21 12:00	2.0	0.6
	2020/2/28 12:00	2.0	0.6
	2020/3/6 12:00	2.0	0.6
	2020/3/13 12:00	2.1	0.6
	2020/3/20 12:00	2.1	0.6
	2020/3/27 12:00	2.1	0.7
	2020/4/3 12:00	-	-
	2020/4/10 12:00	-	-
	2020/4/17 12:00	-	-
	2020/4/24 12:00	-	-
	2020/5/1 12:00	-	-
	2020/5/8 12:00	-	-
	2020/5/15 12:00	-	-
	2020/5/22 12:00	-	-
	2020/5/29 12:00	-	-
	2020/6/5 12:00	-	-
	2020/6/12 12:00	-	-
	2020/6/19 12:00	-	-
	2020/6/26 12:00	-	-
	2020/7/3 12:00	-	-
	2020/7/10 12:00	-	-
	2020/7/17 12:00	-	-
	2020/7/24 12:00	-	-
	2020/7/31 12:00	-	-
	2020/8/7 12:00	-	-
	2020/8/14 12:00	-	-
	2020/8/18	2.2	0.8
	2020/8/20	-	-
	2020/8/21 12:00	-	-
	2020/8/25 12:00	-	-
	2021/2/17	-	-
	2021/2/18	2.5	1.0
	2021/2/19	-	-
	2021/2/22	-	-
	2021/2/25	-	-
	2021/2/26	-	-
	2021/3/11	2.5	0.9
	2021/3/19	-	-
	2021/3/25	-	-
	2021/3/30	-	-
	2021/4/14	2.5	1.1
	2022/2/16	-	-
	2022/2/17	-	-
	2022/2/25	-	-

[地下水位]				
事業区域名		10丁目(民地部)		
計測地点名	10F.1		10F.2	
計測地点高さ(T.P.m)	8.96		9.15	
計測日	地下水位(T.P.m)	地下水位(m)	地下水位(T.P.m)	地下水位(m)
2017/11/25 12:00	7.13	-1.827	7.30	-1.848
2017/12/25 12:00	6.69	-2.274	7.01	-2.138
2018/1/9 12:00	6.69	-2.274	6.92	-2.232
2018/1/12 12:00	6.67	-2.286	6.89	-2.261
2018/1/19 12:00	6.66	-2.298	6.89	-2.262
2018/1/26 12:00	6.69	-2.274	6.90	-2.245
2018/2/2 12:00	6.70	-2.256	6.84	-2.309
2018/2/9 12:00	6.72	-2.235	6.87	-2.281
2018/2/16 12:00	6.72	-2.239	6.89	-2.264
2018/2/23 12:00	6.70	-2.256	6.85	-2.303
2018/3/2 12:00	6.72	-2.240	6.93	-2.222
2018/3/9 12:00	6.82	-2.143	6.93	-2.218
2018/3/16 12:00	7.04	-1.919	7.07	-2.083
2018/3/23 12:00	7.06	-1.898	7.15	-2.022
2018/3/30 12:00	7.05	-1.910	7.12	-2.025
2018/4/6 12:00	7.02	-1.936	7.13	-2.017
2018/4/13 12:00	6.98	-1.981	7.10	-2.050
2018/4/20 12:00	6.98	-1.979	7.06	-2.086
2018/4/27 12:00	7.06	-1.901	7.13	-2.017
2018/5/4 12:00	7.08	-1.880	7.18	-1.965
2018/5/11 12:00	7.17	-1.789	7.18	-1.991
2018/5/18 12:00	7.24	-1.721	7.27	-1.876
2018/5/25 12:00	7.16	-1.801	7.27	-1.880
2018/6/1 12:00	7.07	-1.887	7.25	-1.899
2018/6/8 12:00	7.04	-1.924	7.22	-1.931
2018/6/15 12:00	6.94	-2.023	7.20	-1.950
2018/6/22 12:00	6.70	-2.263	7.19	-1.963
2018/6/29 12:00	6.62	-2.339	7.13	-2.020
2018/7/6 12:00	6.59	-2.371	7.08	-2.065
2018/7/13 12:00	6.58	-2.380	7.06	-2.095
2018/7/20 12:00	6.57	-2.393	7.01	-2.136
2018/7/27 12:00	6.56	-2.401	6.97	-2.176
2018/8/3 12:00	6.54	-2.424	7.02	-2.131
2018/8/10 12:00	6.48	-2.483	7.01	-2.138
2018/8/17 12:00	6.45	-2.514	6.97	-2.177
2018/8/24 12:00	6.43	-2.532	6.94	-2.212
2018/8/31 12:00	6.40	-2.559	6.92	-2.231
2018/9/7 12:00	6.46	-2.496	6.99	-2.160
2018/9/14 12:00	6.46	-2.502	6.98	-2.157
2018/9/21 12:00	6.48	-2.478	7.06	-2.093
2018/9/28 12:00	6.61	-2.354	7.14	-2.010
2018/10/5 12:00	6.60	-2.355	7.14	-2.013
2018/10/12 12:00	6.50	-2.459	7.14	-2.011
2018/10/19 12:00	6.45	-2.511	7.07	-2.060
2018/10/26 12:00	6.41	-2.547	7.01	-2.138
2018/11/2 12:00	6.39	-2.569	6.96	-2.186
2018/11/9 12:00	6.39	-2.573	6.96	-2.191
2018/11/16 12:00	6.37	-2.585	6.92	-2.228
2018/11/23 12:00	6.38	-2.596	6.91	-2.240
2018/11/30 12:00	6.35	-2.606	6.89	-2.264
2018/12/7 12:00	6.34	-2.617	6.89	-2.263
2018/12/14 12:00	6.34	-2.617	6.86	-2.295
2018/12/21 12:00	6.33	-2.633	6.84	-2.317
2018/12/28 12:00	6.32	-2.641	6.86	-2.289
2019/1/4 12:00	6.31	-2.650	6.79	-2.357
2019/1/11 12:00	6.35	-2.608	6.81	-2.342
2019/1/18 12:00	6.45	-2.506	6.80	-2.350
2019/1/25 12:00	6.44	-2.518	6.77	-2.381
2019/2/1 12:00	6.46	-2.504	6.78	-2.368
2019/2/8 12:00	6.44	-2.516	6.73	-2.395
2019/2/15 12:00	6.37	-2.585	6.71	-2.435
2019/2/22 12:00	6.36	-2.604	6.74	-2.414
2019/3/1 12:00	6.35	-2.606	6.75	-2.402
2019/3/8 12:00	6.40	-2.556	6.81	-2.356
2019/3/15 12:00	6.96	-1.997	6.87	-2.281
2019/3/22 12:00	6.90	-2.062	6.98	-2.167
2019/3/29 12:00	6.85	-2.107	6.93	-2.215
2019/4/5 12:00	6.84	-2.121	6.94	-2.212
2019/4/12 12:00	6.83	-2.126	6.92	-2.230
2019/4/19 12:00	6.83	-2.132	6.94	-2.212
2019/4/26 12:00	6.82	-2.135	6.93	-2.196
2019/5/3 12:00	6.87	-2.093	6.96	-2.188
2019/5/10 12:00	6.86	-2.100	6.98	-2.170
2019/5/17 12:00	6.83	-2.130	6.94	-2.213
2019/5/24 12:00	6.89	-2.072	7.00	-2.149
2019/5/31 12:00	6.88	-2.104	7.00	-2.149
2019/6/7 12:00	6.83	-2.132	6.99	-2.164
2019/6/14 12:00	6.94	-2.024	7.03	-2.117
2019/6/21 12:00	6.97	-1.984	7.10	-2.046
2019/6/28 12:00	7.00	-1.962	7.15	-1.995
2019/7/5 12:00	6.98	-1.977	7.14	-2.012
2019/7/12 12:00	6.93	-2.031	7.12	-2.029
2019/7/19 12:00	7.00	-1.987	7.14	-2.012
2019/7/26 12:00	6.91	-2.050	7.13	-2.023
2019/8/2 12:00	6.86	-2.103	7.09	-2.056
2019/8/9 12:00	6.82	-2.142	7.06	-2.093
2019/8/16 12:00	6.79	-2.166	7.05	-2.100
2019/8/23 12:00	6.79	-2.169	7.01	-2.138
2019/8/30 12:00	6.84	-2.118	7.01	-2.079
2019/9/6 12:00	6.80	-2.157	7.04	-2.110
2019/9/13 12:00	6.92	-2.035	7.12	-2.031
2019/9/20 12:00	6.85	-2.114	7.11	-2.038
2019/9/27 12:00	6.81	-2.153	7.05	-2.100
2019/10/4 12:00	6.79	-2.174	7.07	-2.081
2019/10/11 12:00	6.78	-2.186	7.01	-2.138
2019/10/18 12:00	7.53	-1.925	7.21	-1.683
2019/10/25 12:00	7.32	-1.644	7.32	-1.827
2019/11/1 12:00	7.14	-1.824	7.32	-1.830
2019/11/8 12:00	6.90	-2.060	7.24	-1.913
2019/11/15 12:00	6.80	-2.155	7.14	-2.010
2019/11/22 12:00	6.75	-2.207	7.02	-2.130
2019/11/29 12:00	6.89	-2.066	7.15	-2.003
2019/12/6 12:00	6.80	-2.164	7.01	-2.091
2019/12/13 12:00	6.76	-2.205	7.01	-2.140
2019/12/20 12:00	6.84	-2.115	7.03	-2.122
2020/1/3 12:00	6.71	-2.246	6.96	-2.188
2020/1/10 12:00	6.70	-2.257	6.95	-2.201
2020/1/17 12:00	6.69	-2.270	6.92	-2.227
2020/1/24 12:00	6.66	-2.279	6.90	-2.157
2020/1/31 12:00	6.71	-2.188	6.99	-2.159
2020/2/7 12:00	6.75	-2.213	6.99	-2.155
2020/2/14 12:00	6.71	-2.252	6.98	-2.173
2020/2/21 12:00	6.69	-2.274	6.90	-2.251
2020/2/28 12:00	6.68	-2.282	6.93	-2.223
2020/3/6 12:00	6.67	-2.289	6.93	-2.219
2020/3/13 12:00	6.68	-2.282	6.91	-2.239
2020/3/20 12:00	6.68	-2.276	6.98	-2.172
2020/3/27 12:00	6.67	-2.287	6.91	-2.236
2020/4/3 12:00	6.71	-2.194	6.99	-2.160
2020/4/10 12:00	6.75	-2.211	7.01	-2.136
2020/4/17 12:00	6.79	-2.174	7.02	-2.127
2020/4/24 12:00	6.85	-2.114	7.13	-2.019
2020/5/1 12:00	6.76	-2.211	7.07	-2.080
2020/5/8 12:00	6.71	-2.246	7.04	-2.106
2020/5/15 12:00	6.70	-2.259	7.03	-2.116
2020/5/22 12:00	6.74	-2.222	7.04	-2.108
2020/5/29 12:00	6.72	-2.236	7.07	-2.076
2020/6/5 12:00	6.71	-2.249	7.08	-2.072
2020/6/12 12:00	6.38	-2.579	7.06	-2.104
2020/6/19 12:00	6.95	-2.006	7.11	-2.039
2020/6/26 12:00	7.29	-1.674	7.13	-2.019
2020/7/3 12:00	7.41	-1.546	7.19	-1.964
2020/7/10 12:00	7.67	-1.292	7.23	-1.922
2020/7/17 12:00	7.66	-1.300	7.21	-1.944
2020/7/24 12:00	7.63	-1.334	7.18	-1.973
2020/7/31 12:00	7.65	-1.308	7.22	-1.934
2020/8/7 12:00	7.53	-1.430	7.19	-1.982
2020/8/14 12:00	7.47	-1.488	7.09	-2.058
2020/8/18	-	-	-	-
2020/8/20	-	-	-	-
2020/8/21 12:00	7.42	-1.538	6.94	-2.210
2020/8/25 12:00	7.40	-1.565	6.87	-2.284
2021/2/22	-	-	-	-
2021/2/25	-	-	-	-
2021/2/18	-	-	-	-
2021/2/19	-	-	-	-
2021/2/22	-	-	-	-
2021/2/25	-	-	-	-
2021/2/26	-	-	-	-
2021/8/17	-	-	-	-
2021/8/19	-	-	-	-
2021/8/29	-	-	-	-
2021/8/30	-	-	-	-
2022/2/14	-	-	-	-
2022/2/16	-	-	-	-
2022/2/17	-	-	-	-
2022/2/28	-	-	-	-
1段階目水位	6.94	-2.02	6.94	-2.21
2018/2/24本文	-	-	-	-
2段階目水位	6.75	-2.21	6.75	-2.40
2018/2/24本文	-	-	-	-
最終水位	6.56	-2.40	6.56	-2.59

[地下水]		10T目 (民地部)	
事業区域名	計測日	10F 沈下量 (cm)	10F2 沈下量 (cm)
	2017/11/25 12:00	0.0	0.0
	2017/12/25 12:00	0.0	0.1
	2018/1/5 12:00	0.1	0.1
	2018/1/12 12:00	0.1	0.1
	2018/1/19 12:00	0.1	0.2
	2018/1/26 12:00	0.1	0.2
	2018/2/2 12:00	0.2	0.2
	2018/2/9 12:00	0.2	0.2
	2018/2/16 12:00	0.2	0.3
	2018/2/23 12:00	0.2	0.3
	2018/3/2 12:00	0.2	0.3
	2018/3/9 12:00	0.3	0.4
	2018/3/16 12:00	0.3	0.4
	2018/3/23 12:00	0.3	0.4
	2018/4/6 12:00	0.3	0.4
	2018/4/13 12:00	0.3	0.4
	2018/4/20 12:00	0.3	0.4
	2018/4/27 12:00	0.3	0.4
	2018/5/4 12:00	0.3	0.4
	2018/5/11 12:00	0.3	0.5
	2018/5/18 12:00	0.3	0.5
	2018/5/25 12:00	0.3	0.5
	2018/6/1 12:00	0.3	0.5
	2018/6/8 12:00	0.4	0.5
	2018/6/15 12:00	0.4	0.5
	2018/6/22 12:00	0.4	0.6
	2018/6/29 12:00	0.4	0.6
	2018/7/6 12:00	0.5	0.6
	2018/7/13 12:00	0.5	0.6
	2018/7/20 12:00	0.5	0.7
	2018/7/27 12:00	0.5	0.7
	2018/8/3 12:00	0.6	0.7
	2018/8/10 12:00	0.6	0.8
	2018/8/17 12:00	0.7	0.8
	2018/8/24 12:00	0.7	0.8
	2018/8/31 12:00	0.7	0.9
	2018/9/7 12:00	0.8	0.9
	2018/9/14 12:00	0.8	0.9
	2018/9/21 12:00	0.8	0.9
	2018/9/28 12:00	0.9	0.9
	2018/10/5 12:00	0.9	1.0
	2018/10/12 12:00	0.9	0.9
	2018/10/19 12:00	0.9	0.9
	2018/10/26 12:00	0.9	1.0
	2018/11/2 12:00	0.9	1.0
	2018/11/9 12:00	0.9	1.0
	2018/11/16 12:00	1.0	1.0
	2018/11/23 12:00	1.0	1.0
	2018/11/30 12:00	1.0	1.0
	2018/12/7 12:00	1.0	1.0
	2018/12/14 12:00	1.0	1.1
	2018/12/21 12:00	1.0	1.1
	2018/12/28 12:00	1.0	1.1
	2019/1/4 12:00	1.1	1.1
	2019/1/11 12:00	1.0	1.1
	2019/1/18 12:00	1.1	1.1
	2019/1/25 12:00	1.1	1.2
	2019/2/1 12:00	1.1	1.2
	2019/2/8 12:00	1.1	1.2
	2019/2/15 12:00	1.2	1.2
	2019/2/22 12:00	1.2	1.3
	2019/3/1 12:00	1.2	1.3
	2019/3/8 12:00	1.2	1.3
	2019/3/15 12:00	1.3	1.3
	2019/3/22 12:00	1.2	1.3
	2019/3/29 12:00	1.3	1.4
	2019/4/5 12:00	1.3	1.4
	2019/4/12 12:00	1.3	1.4
	2019/4/19 12:00	1.3	1.4
	2019/4/26 12:00	1.3	1.4
	2019/5/3 12:00	1.4	1.4
	2019/5/10 12:00	1.4	1.4
	2019/5/17 12:00	1.4	1.5
	2019/5/24 12:00	1.4	1.5
	2019/5/31 12:00	1.5	1.5
	2019/6/7 12:00	1.5	1.5
	2019/6/14 12:00	1.5	1.6
	2019/6/21 12:00	1.5	1.6
	2019/6/28 12:00	1.5	1.6
	2019/7/5 12:00	1.6	1.6
	2019/7/12 12:00	1.6	1.6
	2019/7/19 12:00	1.6	1.6
	2019/7/26 12:00	1.6	1.6
	2019/8/2 12:00	1.6	1.6
	2019/8/9 12:00	1.6	1.6
	2019/8/16 12:00	1.7	1.6
	2019/8/23 12:00	1.7	1.7
	2019/8/30 12:00	1.7	1.7
	2019/9/6 12:00	1.8	1.7
	2019/9/13 12:00	1.8	1.7
	2019/9/20 12:00	1.8	1.7
	2019/9/27 12:00	1.8	1.8
	2019/10/4 12:00	1.8	1.7
	2019/10/11 12:00	1.8	1.8
	2019/10/18 12:00	1.8	1.8
	2019/10/25 12:00	1.8	1.8
	2019/11/1 12:00	1.8	1.8
	2019/11/8 12:00	1.8	1.7
	2019/11/15 12:00	1.8	1.7
	2019/11/22 12:00	1.8	1.8
	2019/11/29 12:00	1.8	1.8
	2019/12/6 12:00	1.8	1.7
	2019/12/13 12:00	1.8	1.8
	2019/12/20 12:00	1.8	1.8
	2019/12/27 12:00	1.8	1.7
	2020/1/3 12:00	1.8	1.8
	2020/1/10 12:00	1.8	1.8
	2020/1/17 12:00	1.9	1.8
	2020/1/24 12:00	1.9	1.8
	2020/1/31 12:00	1.9	1.8
	2020/2/7 12:00	1.9	1.8
	2020/2/14 12:00	1.9	1.8
	2020/2/21 12:00	2.0	1.9
	2020/2/28 12:00	1.9	1.9
	2020/3/6 12:00	1.9	1.9
	2020/3/13 12:00	2.0	1.9
	2020/3/20 12:00	2.0	1.9
	2020/3/27 12:00	2.0	1.9
	2020/4/3 12:00	2.0	1.9
	2020/4/10 12:00	2.0	1.9
	2020/4/17 12:00	2.0	1.9
	2020/4/24 12:00	2.0	1.9
	2020/5/1 12:00	2.0	1.9
	2020/5/8 12:00	2.1	1.9
	2020/5/15 12:00	2.1	2.0
	2020/5/22 12:00	2.1	2.0
	2020/5/29 12:00	2.1	2.0
	2020/6/5 12:00	2.1	2.0
	2020/6/12 12:00	2.1	2.0
	2020/6/19 12:00	2.1	2.0
	2020/6/26 12:00	2.2	2.0
	2020/7/3 12:00	2.2	2.0
	2020/7/10 12:00	2.2	2.0
	2020/7/17 12:00	2.2	2.0
	2020/7/24 12:00	2.2	2.0
	2020/7/31 12:00	2.2	2.0
	2020/8/7 12:00	2.2	2.0
	2020/8/14 12:00	2.2	2.0
	2020/8/18	-	-
	2020/8/20	-	-
	2020/8/21 12:00	2.2	2.1
	2020/8/23 12:00	2.2	2.1
	2021/2/1	-	-
	2021/2/17	-	-
	2021/2/18	-	-
	2021/2/19	-	-
	2021/2/22	-	-
	2021/2/25	-	-
	2021/2/26	-	-
	2021/8/11	-	-
	2021/8/19	-	-
	2021/8/29	-	-
	2021/8/30	-	-
	2022/2/14	-	-
	2022/2/16	-	-
	2022/2/17	-	-
	2022/2/26	-	-

計測日	10丁目(道路部)				
	10E-1 決下量 (cm)	10E-2 決下量 (cm)	10E-3 決下量 (cm)	10E-4 決下量 (cm)	100.1(ポンプ部) 決下量 (cm)
2017/11/25 12:00	0.0	0.0	0.0	0.0	0.0
2017/12/25 12:00	0.1	0.1	0.1	0.1	0.1
2018/1/5 12:00	0.1	0.1	0.2	0.2	0.2
2018/1/12 12:00	0.1	0.1	0.2	0.2	0.2
2018/1/19 12:00	0.1	0.1	0.3	0.3	0.2
2018/1/26 12:00	0.1	0.2	0.3	0.2	0.2
2018/2/2 12:00	0.1	0.2	0.3	0.3	0.2
2018/2/9 12:00	0.2	0.2	0.3	0.3	0.3
2018/2/16 12:00	0.2	0.2	0.3	0.3	0.3
2018/2/23 12:00	0.2	0.3	0.4	0.3	0.3
2018/3/2 12:00	0.2	0.3	0.4	0.3	0.3
2018/3/9 12:00	0.3	0.3	0.4	0.3	0.3
2018/3/16 12:00	0.2	0.3	0.4	0.3	0.3
2018/3/23 12:00	0.2	0.4	0.4	0.3	0.3
2018/3/30 12:00	0.2	0.5	0.4	0.4	0.3
2018/4/6 12:00	0.2	0.5	0.4	0.3	0.3
2018/4/13 12:00	0.2	0.5	0.4	0.4	0.4
2018/4/20 12:00	0.2	0.6	0.4	0.4	0.4
2018/4/27 12:00	0.2	0.6	0.4	0.4	0.4
2018/5/4 12:00	0.2	0.6	0.4	0.4	0.4
2018/5/11 12:00	0.3	0.6	0.4	0.4	0.5
2018/5/18 12:00	0.3	0.6	0.4	0.4	0.4
2018/5/25 12:00	0.3	0.6	0.4	0.4	0.5
2018/6/1 12:00	0.3	0.6	0.5	0.5	0.5
2018/6/8 12:00	0.3	0.6	0.5	0.5	0.5
2018/6/15 12:00	0.3	0.7	0.5	0.5	0.5
2018/6/22 12:00	0.3	0.7	0.5	0.5	0.5
2018/6/29 12:00	0.4	0.7	0.6	0.6	0.6
2018/7/6 12:00	0.4	0.7	0.6	0.6	0.6
2018/7/13 12:00	0.4	0.8	0.6	0.7	0.6
2018/7/20 12:00	0.4	0.8	0.7	0.7	0.6
2018/7/27 12:00	0.5	0.8	0.7	0.7	0.7
2018/8/3 12:00	0.5	0.8	0.7	0.8	0.7
2018/8/10 12:00	0.5	0.9	0.8	0.8	0.7
2018/8/17 12:00	0.6	0.8	0.8	0.8	0.7
2018/8/24 12:00	0.6	0.9	0.9	0.9	0.8
2018/8/31 12:00	0.6	0.9	0.9	0.9	0.8
2018/9/7 12:00	0.7	0.9	0.9	0.9	0.8
2018/9/14 12:00	0.7	0.9	1.0	1.0	0.8
2018/9/21 12:00	0.7	0.9	0.9	1.0	0.8
2018/9/28 12:00	0.7	0.9	0.9	1.0	0.8
2018/10/5 12:00	0.7	0.9	1.0	1.0	0.9
2018/10/12 12:00	0.7	0.9	0.9	1.0	0.9
2018/10/19 12:00	0.7	0.9	1.0	1.0	0.9
2018/10/26 12:00	0.7	0.9	1.0	1.0	0.9
2018/11/2 12:00	0.7	1.0	1.0	1.1	0.9
2018/11/9 12:00	0.8	1.0	1.0	1.1	0.9
2018/11/16 12:00	0.8	1.0	1.1	1.1	0.9
2018/11/23 12:00	0.8	1.0	1.0	1.1	0.9
2018/11/30 12:00	0.8	1.0	1.1	1.1	0.9
2018/12/7 12:00	0.8	1.0	1.1	1.1	0.9
2018/12/14 12:00	0.8	1.0	1.1	1.2	1.0
2018/12/21 12:00	0.8	1.0	1.2	1.2	1.0
2018/12/28 12:00	0.8	1.0	1.1	1.2	1.0
2019/1/4 12:00	0.8	1.0	1.2	1.2	1.0
2019/1/11 12:00	0.8	1.0	1.2	1.2	1.0
2019/1/18 12:00	0.8	1.0	1.2	1.3	1.0
2019/1/25 12:00	0.8	1.1	1.2	1.3	1.0
2019/2/1 12:00	0.9	1.1	1.2	1.3	1.0
2019/2/8 12:00	0.9	1.1	1.3	1.3	1.1
2019/2/15 12:00	0.9	1.1	1.3	1.4	1.1
2019/2/22 12:00	0.9	1.1	1.3	1.4	1.1
2019/3/1 12:00	0.9	1.1	1.4	1.4	1.1
2019/3/8 12:00	0.9	1.1	1.4	1.4	1.1
2019/3/15 12:00	0.9	1.1	1.4	1.4	1.1
2019/3/22 12:00	0.9	1.1	1.3	1.4	1.1
2019/3/29 12:00	1.0	1.1	1.4	1.4	1.1
2019/4/5 12:00	1.0	1.1	1.3	1.4	1.1
2019/4/12 12:00	1.0	1.1	1.4	1.5	1.1
2019/4/19 12:00	1.0	1.1	1.4	1.5	1.1
2019/4/26 12:00	1.0	1.2	1.4	1.5	1.1
2019/5/3 12:00	1.0	1.2	1.4	1.5	1.2
2019/5/10 12:00	1.0	1.2	1.4	1.6	1.2
2019/5/17 12:00	1.1	1.2	1.4	1.6	1.2
2019/5/24 12:00	1.1	1.2	1.4	1.6	1.2
2019/5/31 12:00	1.1	1.2	1.4	1.6	1.2
2019/6/7 12:00	1.1	1.2	1.5	1.6	1.2
2019/6/14 12:00	1.1	1.2	1.5	1.7	1.3
2019/6/21 12:00	1.1	1.2	1.5	1.7	1.3
2019/6/28 12:00	1.1	1.2	1.5	1.7	1.3
2019/7/5 12:00	1.1	1.2	1.5	1.7	1.3
2019/7/12 12:00	1.2	1.3	1.5	1.7	1.3
2019/7/19 12:00	1.2	1.3	1.5	1.7	1.3
2019/7/26 12:00	1.2	1.3	1.5	1.7	1.3
2019/8/2 12:00	1.2	1.3	1.5	1.8	1.3
2019/8/9 12:00	1.2	1.3	1.6	1.8	1.3
2019/8/16 12:00	1.2	1.3	1.6	1.8	1.4
2019/8/23 12:00	1.2	1.3	1.6	1.8	1.4
2019/8/30 12:00	1.3	1.3	1.6	1.8	1.4
2019/9/6 12:00	1.3	1.3	1.7	1.9	1.4
2019/9/13 12:00	1.3	1.3	1.6	1.9	1.4
2019/9/20 12:00	1.3	1.3	1.6	1.9	1.4
2019/9/27 12:00	1.3	1.4	1.7	1.9	1.4
2019/10/4 12:00	1.3	1.3	1.6	1.9	1.4
2019/10/11 12:00	1.3	1.4	1.7	1.9	1.4
2019/10/18 12:00	1.3	1.3	1.6	1.9	1.4
2019/10/25 12:00	1.3	1.3	1.6	1.9	1.4
2019/11/1 12:00	1.3	1.3	1.6	1.9	1.4
2019/11/8 12:00	1.3	1.3	1.6	1.9	1.4
2019/11/15 12:00	1.3	1.3	1.6	1.9	1.5
2019/11/22 12:00	1.3	1.4	1.7	1.9	1.5
2019/11/29 12:00	1.3	1.3	1.7	1.9	1.5
2019/12/6 12:00	1.3	1.3	1.7	1.9	1.5
2019/12/13 12:00	1.3	1.3	1.7	1.9	1.5
2019/12/20 12:00	1.3	1.3	1.7	1.9	1.5
2019/12/27 12:00	1.3	1.3	1.6	1.9	1.5
2020/1/3 12:00	1.3	1.3	1.7	2.0	1.5
2020/1/10 12:00	1.3	1.3	1.7	2.0	1.5
2020/1/17 12:00	1.3	1.4	1.7	2.0	1.5
2020/1/24 12:00	1.3	1.4	1.7	2.0	1.5
2020/1/31 12:00	1.3	1.4	1.7	2.0	1.5
2020/2/7 12:00	1.3	1.4	1.7	2.0	1.5
2020/2/14 12:00	1.3	1.4	1.7	2.0	1.5
2020/2/21 12:00	1.3	1.4	1.8	2.1	1.5
2020/2/28 12:00	1.3	1.4	1.8	2.1	1.5
2020/3/6 12:00	1.3	1.4	1.8	2.1	1.5
2020/3/13 12:00	1.3	1.4	1.8	2.1	1.5
2020/3/20 12:00	1.3	1.4	1.8	2.1	1.5
2020/3/27 12:00	1.4	1.4	1.8	2.1	1.5
2020/4/3 12:00	1.4	1.5	1.8	2.1	1.6
2020/4/10 12:00	1.4	1.4	1.8	2.1	1.6
2020/4/17 12:00	1.4	1.5	1.8	2.1	1.6
2020/4/24 12:00	1.4	1.4	1.8	2.1	1.6
2020/5/1 12:00	1.4	1.5	1.8	2.1	1.6
2020/5/8 12:00	1.4	1.4	1.8	2.2	1.6
2020/5/15 12:00	1.4	1.4	1.8	2.2	1.6
2020/5/22 12:00	1.5	1.5	1.9	2.2	1.6
2020/5/29 12:00	1.5	1.5	1.9	2.2	1.6
2020/6/5 12:00	1.5	1.5	1.9	2.2	1.6
2020/6/12 12:00	1.5	1.5	2.0	2.3	1.7
2020/6/19 12:00	1.5	1.5	2.0	2.3	1.7
2020/6/26 12:00	1.6	1.5	2.0	2.3	1.7
2020/7/3 12:00	1.6	1.5	2.0	2.3	1.7
2020/7/10 12:00	1.6	1.5	2.0	2.3	1.7
2020/7/17 12:00	1.6	1.5	2.0	2.3	1.7
2020/7/24 12:00	1.6	1.5	2.0	2.3	1.7
2020/7/31 12:00	1.6	1.5	2.0	2.3	1.7
2020/8/7 12:00	1.6	1.5	2.0	2.3	1.7
2020/8/14 12:00	1.6	1.5	2.0	2.3	1.7
2020/8/21	-	-	-	-	-
2020/8/28	-	-	-	-	-
2020/9/4	1.6	1.5	2.0	2.4	1.7
2020/9/11 12:00	1.6	1.5	2.0	2.4	1.7
2021/2/11	-	-	-	-	2.4
2021/2/18	-	-	-	-	-
2021/2/19	-	-	-	-	-
2021/2/22	1.5	1.6	2.1	2.2	-
2021/2/25	-	-	-	-	-
2021/2/26	-	-	-	-	-
2021/8/11	-	-	-	-	2.6
2021/8/19	1.5	-0.5	2.0	2.3	-
2021/8/29	-	-	-	-	-
2021/8/30	-	-	-	-	-
2022/2/14	-	-	-	-	-
2022/2/16	2.1	1.8	2.9	3.1	2.9
2022/2/17	-	-	-	-	-
2022/2/28	-	-	-	-	-

[地下水位]				
事業区域名		11丁目(民地部)		
計測地点名	IF.1			IF.2
計測地点高さ(T.P.m)	8.36			9.22
計測日	地下水位(T.P.m)	地下水位(m)	地下水位(T.P.m)	地下水位(m)
2017/11/25 12:00	7.41	-0.955	7.32	-1.096
2017/12/25 12:00	6.66	-1.499	6.64	-2.582
2018/1/9 12:00	6.79	-1.574	6.63	-2.644
2018/1/12 12:00	6.75	-1.607	6.68	-2.538
2018/1/19 12:00	6.79	-1.574	6.70	-2.522
2018/1/26 12:00	6.85	-1.510	6.76	-2.456
2018/2/2 12:00	6.85	-1.607	6.76	-2.456
2018/2/9 12:00	6.89	-1.475	6.63	-2.393
2018/2/16 12:00	6.93	-1.432	6.65	-2.371
2018/2/23 12:00	6.94	-1.421	6.66	-2.360
2018/3/2 12:00	7.02	-1.359	6.94	-2.283
2018/3/9 12:00	7.44	-0.919	7.36	-1.864
2018/3/16 12:00	7.41	-0.948	7.34	-1.879
2018/3/23 12:00	7.37	-0.976	7.34	-1.883
2018/3/30 12:00	7.28	-1.062	7.20	-2.022
2018/4/6 12:00	7.37	-0.987	7.27	-1.952
2018/4/13 12:00	7.26	-1.096	7.16	-2.042
2018/4/20 12:00	7.22	-1.137	7.12	-2.097
2018/4/27 12:00	7.23	-1.131	7.09	-2.132
2018/5/4 12:00	7.20	-1.160	7.06	-2.155
2018/5/11 12:00	7.19	-1.170	7.04	-2.166
2018/5/18 12:00	7.17	-1.185	7.03	-2.187
2018/5/25 12:00	7.28	-1.080	7.15	-2.066
2018/6/1 12:00	7.07	-1.291	6.90	-2.322
2018/6/8 12:00	7.06	-1.277	6.91	-2.319
2018/6/15 12:00	6.89	-1.469	6.60	-2.617
2018/6/22 12:00	6.84	-1.524	6.54	-2.684
2018/6/29 12:00	6.76	-1.597	6.53	-2.703
2018/7/6 12:00	6.74	-1.620	6.52	-2.696
2018/7/13 12:00	6.77	-1.586	6.52	-2.697
2018/7/20 12:00	6.74	-1.624	6.52	-2.703
2018/7/27 12:00	6.73	-1.628	6.50	-2.717
2018/8/3 12:00	6.67	-1.692	6.35	-2.868
2018/8/10 12:00	6.64	-1.721	6.33	-2.895
2018/8/17 12:00	6.58	-1.787	6.31	-2.915
2018/8/24 12:00	6.57	-1.794	6.31	-2.914
2018/8/31 12:00	6.56	-1.809	6.29	-2.931
2018/9/7 12:00	6.61	-1.749	6.32	-2.899
2018/9/14 12:00	6.60	-1.761	6.33	-2.895
2018/9/21 12:00	6.70	-1.657	6.38	-2.837
2018/9/28 12:00	6.77	-1.591	6.50	-2.719
2018/10/5 12:00	6.66	-1.703	6.39	-2.826
2018/10/12 12:00	6.63	-1.729	6.35	-2.872
2018/10/19 12:00	6.59	-1.773	6.33	-2.891
2018/10/26 12:00	6.55	-1.807	6.33	-2.887
2018/11/2 12:00	6.50	-1.855	6.32	-2.922
2018/11/9 12:00	6.57	-1.793	6.33	-2.888
2018/11/16 12:00	6.50	-1.856	6.32	-2.900
2018/11/23 12:00	6.59	-1.801	6.31	-2.910
2018/11/30 12:00	6.47	-1.894	6.31	-2.913
2018/12/7 12:00	6.46	-1.898	6.31	-2.915
2018/12/14 12:00	6.42	-1.944	6.29	-2.926
2018/12/21 12:00	6.36	-1.999	6.25	-2.941
2018/12/28 12:00	6.39	-1.974	6.27	-2.950
2019/1/4 12:00	6.33	-2.031	6.25	-2.967
2019/1/11 12:00	6.42	-1.944	6.25	-2.974
2019/1/18 12:00	6.42	-1.945	6.23	-2.987
2019/1/25 12:00	6.41	-1.950	6.23	-2.992
2019/2/1 12:00	6.47	-1.948	6.23	-2.990
2019/2/8 12:00	6.41	-1.953	6.21	-3.010
2019/2/15 12:00	6.41	-1.954	6.21	-3.011
2019/2/22 12:00	6.41	-1.955	6.20	-3.017
2019/3/1 12:00	6.41	-1.955	6.23	-2.990
2019/3/8 12:00	6.41	-1.952	6.24	-2.981
2019/3/15 12:00	6.41	-1.953	6.27	-2.951
2019/3/22 12:00	6.46	-1.897	6.26	-2.958
2019/3/29 12:00	6.35	-2.013	6.24	-2.965
2019/4/5 12:00	6.41	-1.952	6.23	-2.974
2019/4/12 12:00	6.39	-1.973	6.23	-2.968
2019/4/19 12:00	6.38	-1.975	6.24	-2.963
2019/4/26 12:00	6.42	-1.944	6.24	-2.963
2019/5/3 12:00	6.43	-1.929	6.27	-2.954
2019/5/10 12:00	6.41	-1.951	6.18	-3.041
2019/5/17 12:00	6.37	-1.986	6.13	-3.087
2019/5/24 12:00	6.46	-1.897	6.18	-3.037
2019/5/31 12:00	6.42	-1.943	6.16	-3.063
2019/6/7 12:00	6.41	-1.952	6.15	-3.070
2019/6/14 12:00	6.46	-1.891	6.20	-3.020
2019/6/21 12:00	6.52	-1.842	6.22	-3.004
2019/6/28 12:00	6.62	-1.736	6.23	-2.973
2019/7/5 12:00	6.63	-1.729	6.31	-2.907
2019/7/12 12:00	6.61	-1.741	6.23	-2.971
2019/7/19 12:00	6.63	-1.734	6.33	-2.893
2019/7/26 12:00	6.53	-1.831	6.26	-2.962
2019/8/2 12:00	6.52	-1.839	6.24	-2.975
2019/8/9 12:00	6.50	-1.856	6.24	-2.976
2019/8/16 12:00	6.59	-1.773	6.23	-2.966
2019/8/23 12:00	6.54	-1.817	6.23	-2.973
2019/8/30 12:00	6.53	-1.830	6.24	-2.975
2019/9/6 12:00	6.51	-1.853	6.24	-2.985
2019/9/13 12:00	6.56	-1.780	6.26	-2.959
2019/9/20 12:00	6.49	-1.856	6.23	-2.999
2019/9/27 12:00	6.46	-1.896	6.21	-3.008
2019/10/4 12:00	6.55	-1.809	6.21	-3.008
2019/10/11 12:00	6.49	-1.871	6.22	-3.001
2019/10/18 12:00	6.72	-1.642	6.27	-2.946
2019/10/25 12:00	6.75	-1.611	6.58	-2.637
2019/11/1 12:00	6.65	-1.706	6.16	-3.063
2019/11/8 12:00	6.55	-1.808	6.46	-3.140
2019/11/15 12:00	6.51	-1.846	6.52	-3.302
2019/11/22 12:00	6.42	-1.943	6.24	-2.976
2019/11/29 12:00	6.56	-1.799	6.27	-2.954
2019/12/6 12:00	6.46	-1.809	6.21	-2.993
2019/12/13 12:00	6.46	-1.802	6.69	-2.534
2019/12/20 12:00	6.49	-1.874	6.70	-2.520
2019/12/27 12:00	6.57	-1.786	6.69	-2.527
2020/1/3 12:00	6.46	-1.901	6.66	-2.562
2020/1/10 12:00	6.42	-1.938	6.67	-2.554
2020/1/17 12:00	6.40	-1.960	6.67	-2.554
2020/1/24 12:00	6.39	-1.969	6.63	-2.566
2020/1/31 12:00	6.55	-1.809	6.76	-2.456
2020/2/7 12:00	6.39	-1.971	6.70	-2.517
2020/2/14 12:00	6.44	-1.925	6.69	-2.532
2020/2/21 12:00	6.37	-1.994	6.68	-2.544
2020/2/28 12:00	6.37	-1.993	6.67	-2.549
2020/3/6 12:00	6.39	-1.974	6.66	-2.560
2020/3/13 12:00	6.38	-1.976	6.63	-2.537
2020/3/20 12:00	6.51	-1.854	6.71	-2.511
2020/3/27 12:00	6.39	-1.970	6.68	-2.538
2020/4/3 12:00	6.59	-1.809	6.91	-2.412
2020/4/10 12:00	6.53	-1.827	6.78	-2.444
2020/4/17 12:00	6.53	-1.828	6.81	-2.411
2020/4/24 12:00	6.60	-1.760	6.87	-2.347
2020/5/1 12:00	6.53	-1.828	6.82	-2.400
2020/5/8 12:00	6.57	-1.791	6.86	-2.362
2020/5/15 12:00	6.49	-1.874	6.80	-2.418
2020/5/22 12:00	6.56	-1.799	6.87	-2.346
2020/5/29 12:00	6.60	-1.769	6.87	-2.346
2020/6/5 12:00	6.52	-1.838	6.85	-2.370
2020/6/12 12:00	6.56	-1.777	6.88	-2.367
2020/6/19 12:00	6.65	-1.709	6.98	-2.244
2020/6/26 12:00	6.66	-1.703	6.95	-2.269
2020/7/3 12:00	6.63	-1.727	6.82	-2.405
2020/7/10 12:00	6.79	-1.571	6.95	-2.249
2020/7/17 12:00	6.65	-1.711	6.80	-2.423
2020/7/24 12:00	6.68	-1.679	6.83	-2.385
2020/7/31 12:00	6.65	-1.706	6.76	-2.458
2020/8/7 12:00	6.60	-1.764	6.73	-2.505
2020/8/14 12:00	6.55	-1.815	6.72	-2.500
2020/8/18	-	-	-	-
2020/8/20	-	-	-	-
2020/8/21 12:00	6.48	-1.880	6.70	-2.516
2020/8/25 12:00	6.51	-1.848	6.71	-2.510
2021/2/17	6.56	-1.800	-	-
2021/2/18	-	-	-	-
2021/2/19	-	-	-	-
2021/2/22	-	-	-	-
2021/2/25	-	-	-	-
2021/2/26	-	-	-	-
2021/8/17	-	-	-	-
2021/8/19	-	-	-	-
2021/8/29	-	-	-	-
2021/8/30	-	-	-	-
2022/2/14	-	-	-	-
2022/2/16	-	-	-	-
2022/2/17	-	-	-	-
2022/2/28	-	-	-	-
1段観目水位	6.96	-1.40	6.96	-2.26
3段観目水位	6.80	-1.57	6.80	-2.43
最終水位	6.63	-1.73	6.63	-2.59

[沈下量]		11丁目	
事業区域名	距離地名	11F	11F.2
計測日	沈下量 (cm)	沈下量 (cm)	沈下量 (cm)
2017/11/25 12:00	0.0	0.0	0.0
2017/12/25 12:00	0.2	0.2	0.2
2018/1/5 12:00	0.3	0.3	0.3
2018/1/12 12:00	0.3	0.3	0.3
2018/1/19 12:00	0.3	0.3	0.3
2018/1/26 12:00	0.3	0.3	0.3
2018/2/2 12:00	0.4	0.3	0.3
2018/2/9 12:00	0.4	0.3	0.3
2018/2/16 12:00	0.4	0.3	0.3
2018/2/23 12:00	0.4	0.4	0.4
2018/3/2 12:00	0.4	0.3	0.3
2018/3/9 12:00	0.4	0.3	0.3
2018/3/16 12:00	0.4	0.3	0.3
2018/3/23 12:00	0.4	0.3	0.3
2018/4/6 12:00	0.4	0.3	0.3
2018/4/13 12:00	0.4	0.3	0.3
2018/4/20 12:00	0.4	0.3	0.3
2018/4/27 12:00	0.4	0.3	0.3
2018/5/4 12:00	0.4	0.3	0.3
2018/5/11 12:00	0.4	0.4	0.4
2018/5/18 12:00	0.4	0.4	0.4
2018/5/25 12:00	0.4	0.4	0.4
2018/6/1 12:00	0.5	0.4	0.4
2018/6/8 12:00	0.5	0.4	0.4
2018/6/15 12:00	0.5	0.5	0.5
2018/6/22 12:00	0.5	0.5	0.5
2018/6/29 12:00	0.6	0.5	0.5
2018/7/6 12:00	0.6	0.6	0.6
2018/7/13 12:00	0.6	0.6	0.6
2018/7/20 12:00	0.7	0.6	0.6
2018/7/27 12:00	0.7	0.7	0.7
2018/8/3 12:00	0.7	0.7	0.7
2018/8/10 12:00	0.6	0.7	0.7
2018/8/17 12:00	0.8	0.8	0.8
2018/8/24 12:00	0.9	0.8	0.8
2018/8/31 12:00	0.9	0.9	0.9
2018/9/7 12:00	0.9	0.9	0.9
2018/9/14 12:00	0.9	0.9	0.9
2018/9/21 12:00	1.0	0.9	0.9
2018/9/28 12:00	1.0	0.9	0.9
2018/10/5 12:00	1.0	0.9	0.9
2018/10/12 12:00	1.0	0.9	0.9
2018/10/19 12:00	1.0	0.9	0.9
2018/10/26 12:00	1.0	1.0	1.0
2018/11/2 12:00	1.1	1.0	1.0
2018/11/9 12:00	1.1	1.0	1.0
2018/11/16 12:00	1.1	1.0	1.0
2018/11/23 12:00	1.1	1.0	1.0
2018/11/30 12:00	1.1	1.1	1.1
2018/12/7 12:00	1.2	1.1	1.1
2018/12/14 12:00	1.2	1.1	1.1
2018/12/21 12:00	1.2	1.1	1.1
2018/12/28 12:00	1.2	1.1	1.1
2019/1/4 12:00	1.3	1.2	1.2
2019/1/11 12:00	1.3	1.2	1.2
2019/1/18 12:00	1.3	1.2	1.2
2019/1/25 12:00	1.3	1.2	1.2
2019/2/1 12:00	1.3	1.3	1.3
2019/2/8 12:00	1.4	1.3	1.3
2019/2/15 12:00	1.4	1.3	1.3
2019/2/22 12:00	1.4	1.4	1.4
2019/3/1 12:00	1.5	1.4	1.4
2019/3/8 12:00	1.5	1.4	1.4
2019/3/15 12:00	1.5	1.4	1.4
2019/3/22 12:00	1.5	1.4	1.4
2019/3/29 12:00	1.5	1.4	1.4
2019/4/5 12:00	1.5	1.4	1.4
2019/4/12 12:00	1.5	1.4	1.4
2019/4/19 12:00	1.5	1.5	1.5
2019/4/26 12:00	1.6	1.5	1.5
2019/5/3 12:00	1.6	1.5	1.5
2019/5/10 12:00	1.6	1.5	1.5
2019/5/17 12:00	1.6	1.5	1.5
2019/5/24 12:00	1.6	1.5	1.5
2019/5/31 12:00	1.6	1.5	1.5
2019/6/7 12:00	1.7	1.5	1.5
2019/6/14 12:00	1.7	1.6	1.6
2019/6/21 12:00	1.7	1.6	1.6
2019/6/28 12:00	1.7	1.6	1.6
2019/7/5 12:00	1.7	1.6	1.6
2019/7/12 12:00	1.7	1.6	1.6
2019/7/19 12:00	1.7	1.6	1.6
2019/7/26 12:00	1.7	1.6	1.6
2019/8/2 12:00	1.7	1.6	1.6
2019/8/9 12:00	1.7	1.7	1.7
2019/8/16 12:00	1.7	1.7	1.7
2019/8/23 12:00	1.8	1.7	1.7
2019/8/30 12:00	1.8	1.7	1.7
2019/9/6 12:00	1.8	1.7	1.7
2019/9/13 12:00	1.8	1.7	1.7
2019/9/20 12:00	1.8	1.7	1.7
2019/9/27 12:00	1.9	1.8	1.8
2019/10/4 12:00	1.9	1.8	1.8
2019/10/11 12:00	1.9	1.8	1.8
2019/10/18 12:00	1.8	1.7	1.7
2019/10/25 12:00	1.8	1.7	1.7
2019/11/1 12:00	1.8	1.7	1.7
2019/11/8 12:00	1.8	1.7	1.7
2019/11/15 12:00	1.9	1.7	1.7
2019/11/22 12:00	1.9	1.8	1.8
2019/11/29 12:00	1.9	1.7	1.7
2019/12/6 12:00	1.9	1.8	1.8
2019/12/13 12:00	1.9	1.8	1.8
2019/12/20 12:00	1.9	1.8	1.8
2019/12/27 12:00	1.9	1.8	1.8
2020/1/3 12:00	2.0	1.8	1.8
2020/1/10 12:00	2.0	1.8	1.8
2020/1/17 12:00	2.0	1.8	1.8
2020/1/24 12:00	2.0	1.8	1.8
2020/1/31 12:00	2.0	1.8	1.8
2020/2/7 12:00	2.1	1.9	1.9
2020/2/14 12:00	2.1	1.9	1.9
2020/2/21 12:00	2.1	1.9	1.9
2020/2/28 12:00	2.1	1.9	1.9
2020/3/6 12:00	2.1	1.9	1.9
2020/3/13 12:00	2.1	1.9	1.9
2020/3/20 12:00	2.1	1.9	1.9
2020/3/27 12:00	2.1	1.9	1.9
2020/4/3 12:00	2.1	1.9	1.9
2020/4/10 12:00	2.1	1.9	1.9
2020/4/17 12:00	2.2	1.9	1.9
2020/4/24 12:00	2.1	1.9	1.9
2020/5/1 12:00	2.2	1.9	1.9
2020/5/8 12:00	2.2	1.9	1.9
2020/5/15 12:00	2.2	1.9	1.9
2020/5/22 12:00	2.2	1.9	1.9
2020/5/29 12:00	2.2	1.9	1.9
2020/6/5 12:00	2.2	2.0	2.0
2020/6/12 12:00	2.2	2.0	2.0
2020/6/19 12:00	2.2	2.0	2.0
2020/6/26 12:00	2.2	2.0	2.0
2020/7/3 12:00	2.2	2.0	2.0
2020/7/10 12:00	2.2	2.0	2.0
2020/7/17 12:00	2.2	2.0	2.0
2020/7/24 12:00	2.2	2.0	2.0
2020/7/31 12:00	2.2	2.0	2.0
2020/8/7 12:00	2.2	2.0	2.0
2020/8/14 12:00	2.3	2.0	2.0
2020/8/18	-	0.0	0.0
2020/8/20	-	0.0	0.0
2020/8/21 12:00	2.3	2.1	2.1
2020/8/23 12:00	2.4	2.1	2.1
2021/2/11	2.6	-	-
2021/2/18	-	-	-
2021/2/19	-	-	-
2021/2/22	-	-	-
2021/2/25	-	-	-
2021/2/26	-	-	-
2021/8/11	-	-	-
2021/8/19	-	-	-
2021/8/29	-	-	-
2021/8/30	-	-	-
2022/2/14	-	-	-
2022/2/16	-	-	-
2022/2/17	-	-	-
2022/2/28	-	-	-

計測日	11丁目(道路部)				
	11E.1 沈下量 (cm)	11E.2 沈下量 (cm)	11E.3 沈下量 (cm)	11E.4 沈下量 (cm)	11D.1(ポンプ部) 沈下量 (cm)
2017/11/25 12:00	0.0	0.0	0.0	0.0	0.0
2017/12/25 12:00	0.1	0.1	0.1	0.1	0.0
2018/1/5 12:00	0.2	0.1	0.1	0.1	0.1
2018/1/12 12:00	0.2	0.2	0.1	0.1	0.1
2018/1/19 12:00	0.2	0.2	0.2	0.2	0.1
2018/1/26 12:00	0.2	0.2	0.2	0.2	0.1
2018/2/2 12:00	0.2	0.3	0.2	0.2	0.1
2018/2/9 12:00	0.3	0.3	0.2	0.3	0.2
2018/2/16 12:00	0.3	0.3	0.2	0.3	0.2
2018/2/23 12:00	0.3	0.3	0.2	0.3	0.2
2018/3/2 12:00	0.3	0.3	0.2	0.3	0.2
2018/3/9 12:00	0.3	0.4	0.2	0.3	0.2
2018/3/16 12:00	0.3	0.3	0.2	0.3	0.2
2018/3/23 12:00	0.3	0.3	0.2	0.3	0.2
2018/3/30 12:00	0.3	0.3	0.2	0.3	0.3
2018/4/6 12:00	0.3	0.3	0.2	0.3	0.2
2018/4/13 12:00	0.3	0.3	0.2	0.3	0.3
2018/4/20 12:00	0.3	0.3	0.2	0.3	0.3
2018/4/27 12:00	0.3	0.3	0.2	0.3	0.3
2018/5/4 12:00	0.3	0.3	0.2	0.3	0.3
2018/5/11 12:00	0.3	0.4	0.2	0.3	0.3
2018/5/18 12:00	0.3	0.4	0.2	0.3	0.3
2018/5/25 12:00	0.3	0.4	0.2	0.4	0.3
2018/6/1 12:00	0.3	0.4	0.3	0.4	0.3
2018/6/8 12:00	0.3	0.4	0.3	0.4	0.4
2018/6/15 12:00	0.4	0.4	0.3	0.4	0.4
2018/6/22 12:00	0.4	0.5	0.3	0.5	0.4
2018/6/29 12:00	0.4	0.5	0.3	0.5	0.4
2018/7/6 12:00	0.4	0.5	0.3	0.6	0.4
2018/7/13 12:00	0.5	0.6	0.3	0.6	0.4
2018/7/20 12:00	0.5	0.6	0.4	0.6	0.4
2018/7/27 12:00	0.5	0.6	0.4	0.6	0.5
2018/8/3 12:00	0.5	0.7	0.4	0.7	0.5
2018/8/10 12:00	0.5	0.7	0.4	0.7	0.5
2018/8/17 12:00	0.6	0.8	0.5	0.7	0.5
2018/8/24 12:00	0.6	0.8	0.5	0.8	0.6
2018/8/31 12:00	0.6	0.9	0.5	0.8	0.6
2018/9/7 12:00	0.6	0.9	0.5	0.8	0.6
2018/9/14 12:00	0.7	0.9	0.6	0.8	0.7
2018/9/21 12:00	0.7	0.9	0.6	0.8	0.7
2018/9/28 12:00	0.7	0.9	0.6	0.9	0.7
2018/10/5 12:00	0.7	1.0	0.6	0.8	0.7
2018/10/12 12:00	0.7	1.0	0.6	0.8	0.7
2018/10/19 12:00	0.7	1.0	0.6	0.8	0.7
2018/10/26 12:00	0.7	1.0	0.6	0.9	0.7
2018/11/2 12:00	0.7	1.0	0.6	0.9	0.7
2018/11/9 12:00	0.8	1.0	0.6	0.9	0.7
2018/11/16 12:00	0.8	1.0	0.6	0.9	0.7
2018/11/23 12:00	0.8	1.0	0.6	0.9	0.7
2018/11/30 12:00	0.8	1.0	0.7	0.9	0.8
2018/12/7 12:00	0.8	1.1	0.6	0.9	0.8
2018/12/14 12:00	0.8	1.1	0.7	0.9	0.8
2018/12/21 12:00	0.9	1.1	0.7	0.9	0.8
2018/12/28 12:00	0.9	1.1	0.7	1.0	0.8
2019/1/4 12:00	0.9	1.1	0.7	1.0	0.8
2019/1/11 12:00	0.9	1.1	0.7	1.0	0.8
2019/1/18 12:00	0.9	1.2	0.7	1.0	0.8
2019/1/25 12:00	0.9	1.2	0.7	1.0	0.8
2019/2/1 12:00	0.9	1.2	0.8	1.0	0.8
2019/2/8 12:00	1.0	1.2	0.8	1.1	0.9
2019/2/15 12:00	1.0	1.3	0.8	1.1	0.9
2019/2/22 12:00	1.0	1.3	0.8	1.1	0.9
2019/3/1 12:00	1.0	1.3	0.8	1.1	0.9
2019/3/8 12:00	1.0	1.3	0.8	1.1	0.9
2019/3/15 12:00	1.1	1.3	0.8	1.2	0.9
2019/3/22 12:00	1.1	1.3	0.8	1.1	0.9
2019/3/29 12:00	1.1	1.4	0.8	1.2	0.9
2019/4/5 12:00	1.1	1.4	0.8	1.2	0.9
2019/4/12 12:00	1.1	1.4	0.9	1.2	1.0
2019/4/19 12:00	1.1	1.4	0.9	1.2	1.0
2019/4/26 12:00	1.1	1.4	0.9	1.2	1.0
2019/5/3 12:00	1.1	1.4	0.9	1.2	1.0
2019/5/10 12:00	1.1	1.5	0.9	1.3	1.0
2019/5/17 12:00	1.1	1.5	0.9	1.3	1.0
2019/5/24 12:00	1.1	1.5	0.9	1.3	1.0
2019/5/31 12:00	1.2	1.5	0.9	1.3	1.0
2019/6/7 12:00	1.2	1.5	0.9	1.3	1.0
2019/6/14 12:00	1.2	1.6	0.9	1.4	1.0
2019/6/21 12:00	1.2	1.6	0.9	1.4	1.0
2019/6/28 12:00	1.2	1.6	0.9	1.4	1.0
2019/7/5 12:00	1.2	1.6	0.9	1.4	1.0
2019/7/12 12:00	1.2	1.6	0.9	1.4	1.1
2019/7/19 12:00	1.2	1.6	1.0	1.4	1.1
2019/7/26 12:00	1.2	1.6	1.0	1.4	1.1
2019/8/2 12:00	1.2	1.7	1.0	1.4	1.1
2019/8/9 12:00	1.2	1.7	1.0	1.4	1.1
2019/8/16 12:00	1.2	1.7	0.9	1.4	1.1
2019/8/23 12:00	1.3	1.7	1.0	1.5	1.1
2019/8/30 12:00	1.3	1.7	1.0	1.5	1.1
2019/9/6 12:00	1.3	1.7	1.0	1.5	1.2
2019/9/13 12:00	1.3	1.8	1.0	1.5	1.2
2019/9/20 12:00	1.3	1.8	1.0	1.5	1.2
2019/9/27 12:00	1.3	1.8	1.0	1.5	1.2
2019/10/4 12:00	1.3	1.8	1.0	1.5	1.2
2019/10/11 12:00	1.3	1.8	1.0	1.5	1.2
2019/10/18 12:00	1.3	1.8	1.0	1.5	1.2
2019/10/25 12:00	1.3	1.8	1.0	1.5	1.2
2019/11/1 12:00	1.3	1.8	1.0	1.5	1.2
2019/11/8 12:00	1.3	1.8	1.0	1.5	1.2
2019/11/15 12:00	1.3	1.8	1.0	1.5	1.2
2019/11/22 12:00	1.4	1.8	1.1	1.5	1.3
2019/11/29 12:00	1.4	1.8	1.0	1.5	1.2
2019/12/6 12:00	1.4	1.8	1.0	1.5	1.2
2019/12/13 12:00	1.4	1.8	1.0	1.5	1.2
2019/12/20 12:00	1.4	1.8	1.0	1.5	1.2
2019/12/27 12:00	1.4	1.8	1.0	1.5	1.2
2020/1/3 12:00	1.4	1.8	1.1	1.5	1.3
2020/1/10 12:00	1.4	1.8	1.1	1.5	1.2
2020/1/17 12:00	1.4	1.8	1.1	1.5	1.3
2020/1/24 12:00	1.4	1.9	1.1	1.5	1.3
2020/1/31 12:00	1.4	1.8	1.1	1.5	1.2
2020/2/7 12:00	1.5	1.9	1.1	1.6	1.3
2020/2/14 12:00	1.5	1.9	1.1	1.6	1.3
2020/2/21 12:00	1.5	1.9	1.1	1.6	1.3
2020/2/28 12:00	1.5	1.9	1.1	1.6	1.3
2020/3/6 12:00	1.5	1.9	1.1	1.6	1.3
2020/3/13 12:00	1.5	1.9	1.1	1.6	1.3
2020/3/20 12:00	1.5	1.9	1.1	1.6	1.3
2020/3/27 12:00	1.5	2.0	1.1	1.6	1.3
2020/4/3 12:00	1.5	2.0	1.2	1.7	1.3
2020/4/10 12:00	1.5	2.0	1.2	1.7	1.3
2020/4/17 12:00	1.5	2.0	1.2	1.7	1.4
2020/4/24 12:00	1.5	2.0	1.1	1.7	1.3
2020/5/1 12:00	1.5	2.0	1.1	1.7	1.4
2020/5/8 12:00	1.5	2.0	1.2	1.7	1.4
2020/5/15 12:00	1.5	2.0	1.2	1.7	1.4
2020/5/22 12:00	1.5	2.0	1.2	1.7	1.4
2020/5/29 12:00	1.5	2.1	1.2	1.7	1.4
2020/6/5 12:00	1.5	2.1	1.2	1.8	1.4
2020/6/12 12:00	1.6	2.1	1.2	1.8	1.4
2020/6/19 12:00	1.6	2.1	1.2	1.8	1.4
2020/6/26 12:00	1.6	2.1	1.2	1.8	1.4
2020/7/3 12:00	1.6	2.1	1.2	1.8	1.4
2020/7/10 12:00	1.6	2.1	1.2	1.8	1.4
2020/7/17 12:00	1.6	2.1	1.2	1.8	1.4
2020/7/24 12:00	1.6	2.1	1.2	1.8	1.4
2020/7/31 12:00	1.6	2.1	1.2	1.8	1.4
2020/8/7 12:00	1.6	2.1	1.2	1.8	1.4
2020/8/14 12:00	1.6	2.1	1.2	1.8	1.4
2020/8/21	-	-	-	-	-
2020/8/28	-	-	-	-	-
2020/9/4	-	-	-	-	-
2020/9/11 12:00	1.6	2.2	1.2	-	1.4
2020/9/18 12:00	1.6	2.2	1.2	1.9	1.4
2021/2/11	2.1	2.1	-	-	1.6
2021/2/18	-	-	-	-	-
2021/2/19	-	-	-	-	-
2021/2/22	-	-	1.6	1.8	-
2021/2/25	-	-	-	-	-
2021/2/26	-	-	-	-	-
2021/8/11	2.2	2.5	1.4	1.5	2.0
2021/8/19	-	-	-	-	-
2021/8/29	-	-	-	-	-
2021/8/30	-	-	-	-	-
2022/2/14	2.6	3.2	-	-	2.3
2022/2/16	-	-	1.7	1.9	-
2022/2/17	-	-	-	-	-
2022/2/28	-	-	-	-	-

【地下水】

Table with columns for '事象区域名' (Event Area Name), '計測地点地高 (T.P.m)' (Measurement Point Elevation), and 12 columns for '12月(道路部)' (December, Road Dept) showing '地下水水位 (r.p.m)' (Groundwater Level) and '地下水水位 (r.p.m)' (Groundwater Level) for various dates from 2017/12/25 to 2022/2/28.

[地下水]			
事業区域名	7・12丁目(民地部)	12丁目(民地部)	
		12F-1	12F-3
計測点名	沈下量	沈下量	沈下量
計測日	(cm)	(cm)	(cm)
2017/1/25 12:00	0.0	0.0	0.0
2017/1/28 12:00	0.1	0.2	0.1
2018/1/5 12:00	0.2	0.3	0.1
2018/1/12 12:00	0.2	0.3	0.1
2018/1/19 12:00	0.3	0.4	0.2
2018/1/26 12:00	0.3	0.4	0.2
2018/2/2 12:00	0.3	0.4	0.2
2018/2/9 12:00	0.3	0.4	0.2
2018/2/16 12:00	0.4	0.4	0.2
2018/2/23 12:00	0.4	0.5	0.3
2018/3/2 12:00	0.4	0.5	0.3
2018/3/9 12:00	0.4	0.5	0.3
2018/3/16 12:00	0.4	0.5	0.3
2018/3/23 12:00	0.4	0.5	0.3
2018/3/30 12:00	0.4	0.5	0.3
2018/4/6 12:00	0.4	0.5	0.3
2018/4/13 12:00	0.4	0.5	0.3
2018/4/20 12:00	0.4	0.5	0.3
2018/4/27 12:00	0.4	0.5	0.2
2018/5/4 12:00	0.4	0.5	0.2
2018/5/11 12:00	0.4	0.5	0.2
2018/5/18 12:00	0.4	0.5	0.2
2018/5/25 12:00	0.4	0.5	0.2
2018/6/1 12:00	0.5	0.5	0.2
2018/6/8 12:00	0.5	0.5	0.2
2018/6/15 12:00	0.5	0.6	0.2
2018/6/22 12:00	0.5	0.6	0.2
2018/6/29 12:00	0.6	0.6	0.2
2018/7/6 12:00	0.6	0.6	0.2
2018/7/13 12:00	0.6	0.6	0.2
2018/7/20 12:00	0.6	0.6	0.2
2018/7/27 12:00	0.7	0.7	0.2
2018/8/3 12:00	0.7	0.7	0.2
2018/8/10 12:00	0.7	0.7	0.2
2018/8/17 12:00	0.8	0.7	0.2
2018/8/24 12:00	0.8	0.7	0.3
2018/8/31 12:00	0.9	0.8	0.3
2018/9/7 12:00	0.9	0.8	0.3
2018/9/14 12:00	0.9	0.9	0.4
2018/9/21 12:00	0.9	0.9	0.4
2018/9/28 12:00	0.9	0.9	0.4
2018/10/5 12:00	0.9	0.9	0.4
2018/10/12 12:00	0.9	0.9	0.4
2018/10/19 12:00	0.9	0.9	0.4
2018/10/26 12:00	1.0	1.0	0.4
2018/11/2 12:00	1.0	1.0	0.4
2018/11/9 12:00	1.0	1.0	0.5
2018/11/16 12:00	1.0	1.0	0.5
2018/11/23 12:00	1.0	1.1	0.5
2018/11/30 12:00	1.0	1.1	0.5
2018/12/7 12:00	1.1	1.1	0.5
2018/12/14 12:00	1.1	1.2	0.6
2018/12/21 12:00	1.1	1.2	0.6
2018/12/28 12:00	1.1	1.2	0.6
2019/1/4 12:00	1.2	1.2	0.6
2019/1/11 12:00	1.2	1.2	0.6
2019/1/18 12:00	1.2	1.3	0.6
2019/1/25 12:00	1.2	1.3	0.7
2019/2/1 12:00	1.2	1.4	0.7
2019/2/8 12:00	1.3	1.4	0.7
2019/2/15 12:00	1.3	1.4	0.7
2019/2/22 12:00	1.3	1.5	0.8
2019/3/1 12:00	1.3	1.5	0.8
2019/3/8 12:00	1.4	1.5	0.8
2019/3/15 12:00	1.4	1.5	0.7
2019/3/22 12:00	1.3	1.5	0.7
2019/3/29 12:00	1.4	1.5	0.7
2019/4/5 12:00	1.4	1.5	0.7
2019/4/12 12:00	1.4	1.6	0.8
2019/4/19 12:00	1.4	1.6	0.8
2019/4/26 12:00	1.4	1.6	0.7
2019/5/3 12:00	1.4	1.6	0.7
2019/5/10 12:00	1.4	1.6	0.7
2019/5/17 12:00	1.4	1.6	0.7
2019/5/24 12:00	1.5	1.6	0.6
2019/5/31 12:00	1.5	1.6	0.6
2019/6/7 12:00	1.5	1.6	0.6
2019/6/14 12:00	1.5	1.6	0.7
2019/6/21 12:00	1.5	1.6	0.7
2019/6/28 12:00	1.5	1.6	0.7
2019/7/5 12:00	1.5	1.6	0.7
2019/7/12 12:00	1.5	1.7	0.7
2019/7/19 12:00	1.5	1.7	0.7
2019/7/26 12:00	1.5	1.7	0.7
2019/8/2 12:00	1.5	1.7	0.7
2019/8/9 12:00	1.6	1.6	0.7
2019/8/16 12:00	1.6	1.6	0.6
2019/8/23 12:00	1.6	1.7	0.6
2019/8/30 12:00	1.6	1.7	0.7
2019/9/6 12:00	1.6	1.7	0.7
2019/9/13 12:00	1.6	1.7	0.7
2019/9/20 12:00	1.6	1.7	0.7
2019/9/27 12:00	1.7	1.6	0.8
2019/10/4 12:00	1.7	1.7	0.8
2019/10/11 12:00	1.7	1.8	0.8
2019/10/18 12:00	1.7	1.8	0.8
2019/10/25 12:00	1.7	1.8	0.7
2019/11/1 12:00	1.6	1.7	0.7
2019/11/8 12:00	1.6	1.7	0.7
2019/11/15 12:00	1.6	1.8	0.7
2019/11/22 12:00	1.7	1.8	0.8
2019/11/29 12:00	1.7	1.8	0.8
2019/12/6 12:00	1.7	1.8	0.8
2019/12/13 12:00	1.7	1.8	0.8
2019/12/20 12:00	1.7	1.8	0.8
2019/12/27 12:00	1.7	1.8	0.8
2020/1/3 12:00	1.7	1.8	0.8
2020/1/10 12:00	1.7	1.9	0.8
2020/1/17 12:00	1.7	1.9	0.8
2020/1/24 12:00	1.7	1.9	0.9
2020/1/31 12:00	1.7	1.9	0.8
2020/2/7 12:00	1.8	1.9	0.8
2020/2/14 12:00	1.8	1.9	0.9
2020/2/21 12:00	1.8	2.0	0.9
2020/2/28 12:00	1.8	1.9	0.9
2020/3/6 12:00	1.8	1.9	0.9
2020/3/13 12:00	1.8	2.0	0.9
2020/3/20 12:00	1.8	2.0	0.9
2020/3/27 12:00	1.8	2.0	0.9
2020/4/3 12:00	1.8	2.0	0.9
2020/4/10 12:00	1.8	2.0	0.9
2020/4/17 12:00	1.8	2.0	0.9
2020/4/24 12:00	1.8	2.0	0.9
2020/5/1 12:00	1.8	2.0	0.8
2020/5/8 12:00	1.8	2.0	0.8
2020/5/15 12:00	1.8	2.0	0.8
2020/5/22 12:00	1.8	2.0	0.8
2020/5/29 12:00	1.9	2.0	0.8
2020/6/5 12:00	1.9	2.0	0.8
2020/6/12 12:00	1.9	2.0	0.8
2020/6/19 12:00	1.9	2.0	0.8
2020/6/26 12:00	1.9	2.0	0.8
2020/7/3 12:00	1.9	2.0	0.8
2020/7/10 12:00	1.9	2.0	0.8
2020/7/17 12:00	機器入替欠測	2.0	0.8
2020/7/24 12:00	機器入替欠測	2.0	0.8
2020/7/31 12:00	機器入替欠測	2.0	0.8
2020/8/7 12:00	2.0	2.0	0.8
2020/8/14 12:00	2.0	2.0	0.8
2020/8/21	-	-	-
2020/8/28	-	-	-
2020/9/4	-	-	-
2020/9/11	-	-	-
2020/9/18	-	-	-
2020/9/25	-	-	-
2020/10/2	-	-	-
2020/10/9	-	-	-
2020/10/16	-	-	-
2020/10/23	-	-	-
2020/10/30	-	-	-
2020/11/6	-	-	-
2020/11/13	-	-	-
2020/11/20	-	-	-
2020/11/27	-	-	-
2020/12/4	-	-	-
2020/12/11	-	-	-
2020/12/18	-	-	-
2020/12/25	-	-	-
2021/1/1	-	-	-
2021/1/8	-	-	-
2021/1/15	-	-	-
2021/1/22	-	-	-
2021/1/29	-	-	-
2021/2/5	-	-	-
2021/2/12	-	-	-
2021/2/19	-	-	-
2021/2/26	-	-	-
2021/3/5	-	-	-
2021/3/12	-	-	-
2021/3/19	-	-	-
2021/3/26	-	-	-
2021/4/2	-	-	-
2021/4/9	-	-	-
2021/4/16	-	-	-
2021/4/23	-	-	-
2021/4/30	-	-	-
2021/5/7	-	-	-
2021/5/14	-	-	-
2021/5/21	-	-	-
2021/5/28	-	-	-
2021/6/4	-	-	-
2021/6/11	-	-	-
2021/6/18	-	-	-
2021/6/25	-	-	-
2021/7/2	-	-	-
2021/7/9	-	-	-
2021/7/16	-	-	-
2021/7/23	-	-	-
2021/7/30	-	-	-
2021/8/6	-	-	-
2021/8/13	-	-	-
2021/8/20	-	-	-
2021/8/27	-	-	-
2021/9/3	-	-	-
2021/9/10	-	-	-
2021/9/17	-	-	-
2021/9/24	-	-	-
2021/10/1	-	-	-
2021/10/8	-	-	-
2021/10/15	-	-	-
2021/10/22	-	-	-
2021/10/29	-	-	-
2021/11/5	-	-	-
2021/11/12	-	-	-
2021/11/19	-	-	-
2021/11/26	-	-	-
2021/12/3	-	-	-
2021/12/10	-	-	-
2021/12/17	-	-	-
2021/12/24	-	-	-
2022/1/7	-	-	-
2022/1/14	-	-	-
2022/1/21	-	-	-
2022/1/28	-	-	-
2022/2/4	-	-	-
2022/2/11	-	-	-
2022/2/18	-	-	-
2022/2/25	-	-	-
2022/3/4	-	-	-
2022/3/11	-	-	-
2022/3/18	-	-	-
2022/3/25	-	-	-
2022/4/1	-	-	-
2022/4/8	-	-	-
2022/4/15	-	-	-
2022/4/22	-	-	-
2022/4/29	-	-	-
2022/5/6	-	-	-
2022/5/13	-	-	-
2022/5/20	-	-	-
2022/5/27	-	-	-
2022/6/3	-	-	-
2022/6/10	-	-	-
2022/6/17	-	-	-
2022/6/24	-	-	-
2022/6/30	-	-	-

【地下水】

Table with columns for '事業区域名' (Project Area Name), '計画地点地高 (T.P.m)' (Planned Point Elevation), and '観測日' (Observation Date). It contains a large grid of numerical data representing groundwater levels across various locations and dates from 2017 to 2022.