

# 目 次

|                         |       |    |
|-------------------------|-------|----|
| 1. 概況                   | ..... | 1  |
| 2. 観測状況一覧               | ..... | 2  |
| 3. 地下水位・沈下量・降水量グラフ（4丁目） | ..... | 3  |
| 地下水位・沈下量・降水量グラフ（6丁目）    | ..... | 4  |
| 地下水位・沈下量・降水量グラフ（7・12丁目） | ..... | 5  |
| 地下水位・沈下量・降水量グラフ（8丁目）    | ..... | 6  |
| 地下水位・沈下量・降水量グラフ（10丁目）   | ..... | 7  |
| 地下水位・沈下量・降水量グラフ（11丁目）   | ..... | 8  |
| 地下水位・沈下量・降水量グラフ（12丁目）   | ..... | 9  |
| 地下水位・降水量グラフ（対象範囲外）      | ..... | 10 |
| 4. 地下水位・沈下量データ（4丁目）     | ..... | 11 |
| 地下水位・沈下量データ（6丁目）        | ..... | 15 |
| 地下水位・沈下量データ（7・12丁目）     | ..... | 19 |
| 地下水位・沈下量データ（8丁目）        | ..... | 23 |
| 地下水位・沈下量データ（10丁目）       | ..... | 27 |
| 地下水位・沈下量データ（11丁目）       | ..... | 31 |
| 地下水位・沈下量データ（12丁目）       | ..... | 35 |
| 地下水位データ（対象範囲外）          | ..... | 41 |

[概況]

[測定日] 2019年3月22日

[概況]

前回同様、水位につきましては、一部民地部を除き、目標水位までの低下が確認されております。沈下に対しても第17回委員会において設定された一次管理値沈下量4cm以下の状態であり、問題はありません。一部民地部においては目標水位まで低下していない状態ですが、粘性土層が堆積している箇所等であるため、液状化に対しては所定の安全性が確保された状態にあります。また、降雨の影響を受け、沈下がリバウンド（押さえつける力が弱まり、地盤の圧縮が戻ろうとする動き）しており、沈下量が少なくなっている地点もあります。

引き続き、水位状況、沈下状況を監視してまいります。

※地下水位の測定値はGL表示値とT.P.表示値があります（表示単位：m）。

- GLとはGround Level（地盤面）の略です。GL-1.00mは、地盤面から1m下がった高さを表します。
- T.P.とはTokyo Peil（東京湾平均海水面）の略です。東京湾の平均海水面を0mとした時の高さを表し、測量法にて定めている高さの基準になります。

※降水量データは、気象庁（久喜）観測データを示す。

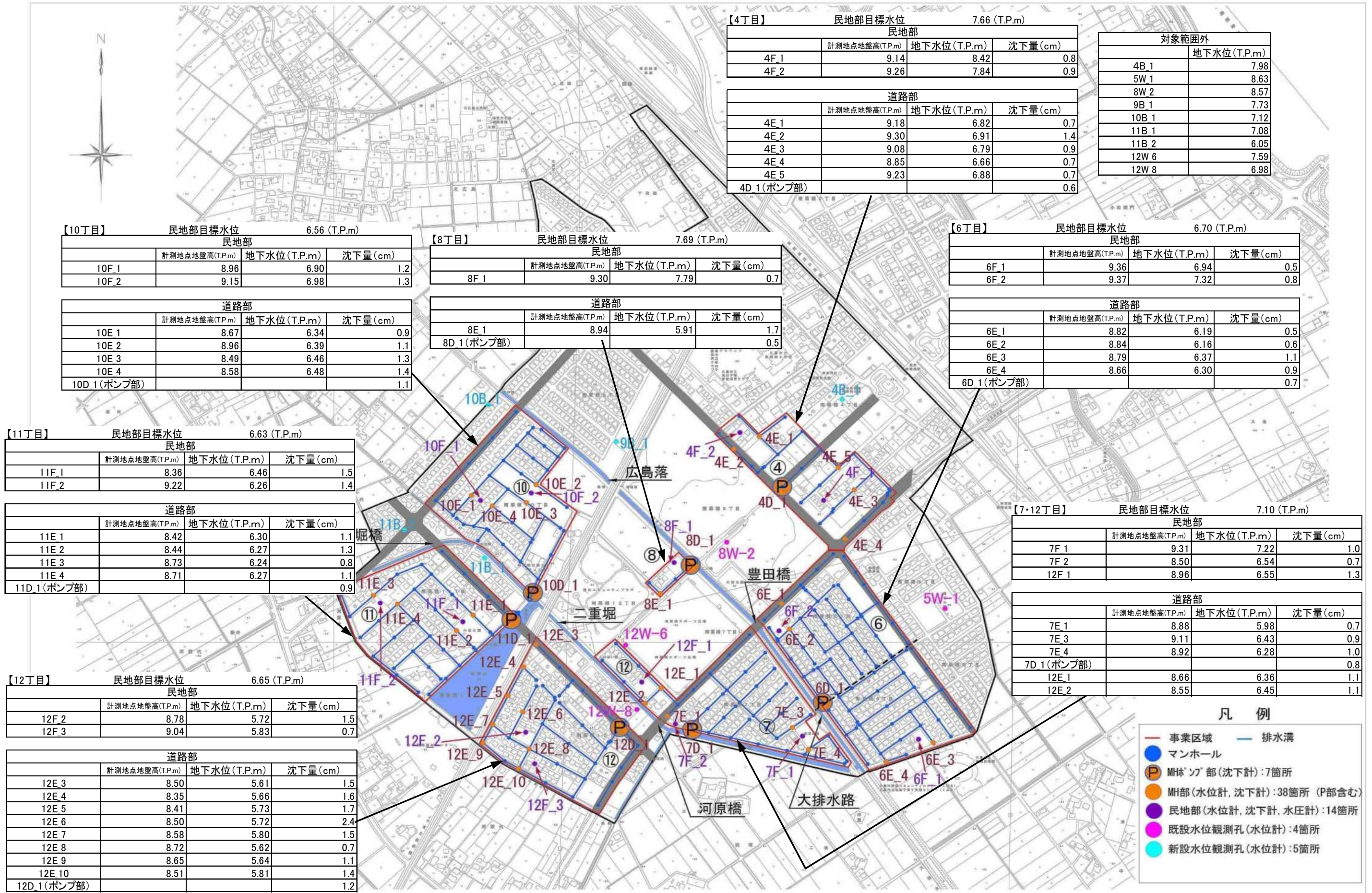

### 4丁目水位 (T.P+m)

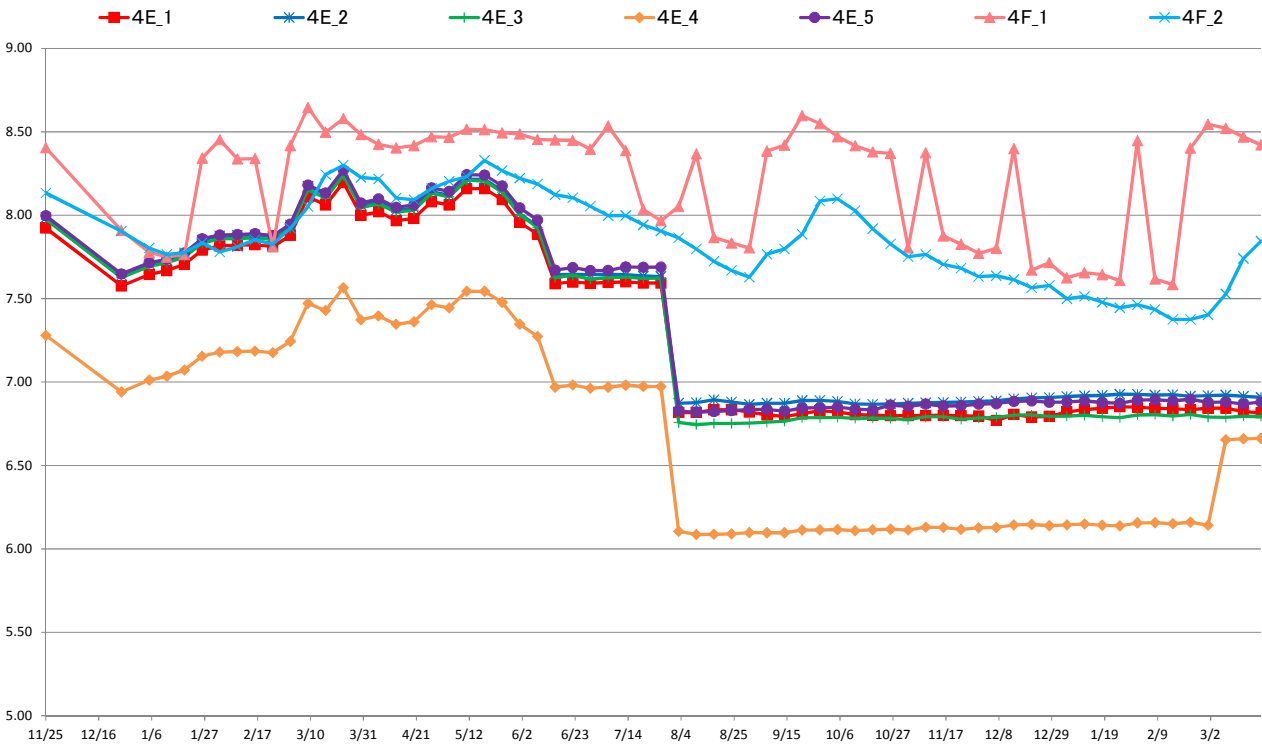

### 4丁目沈下 (G.L-cm)

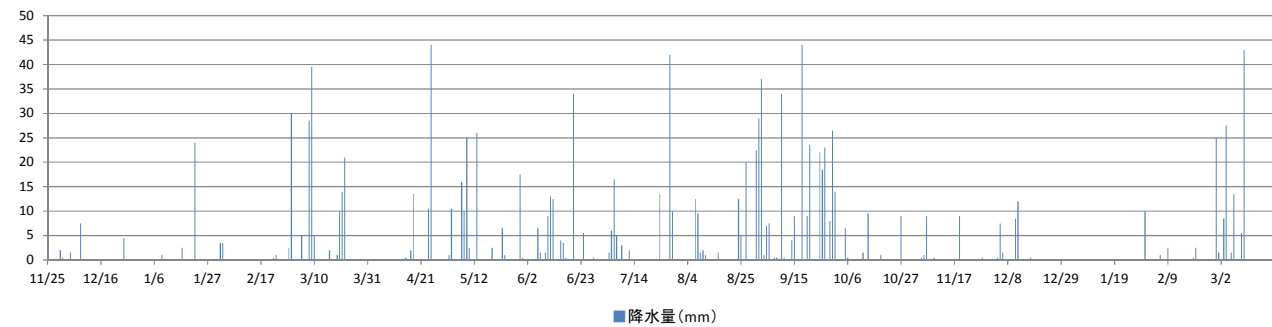
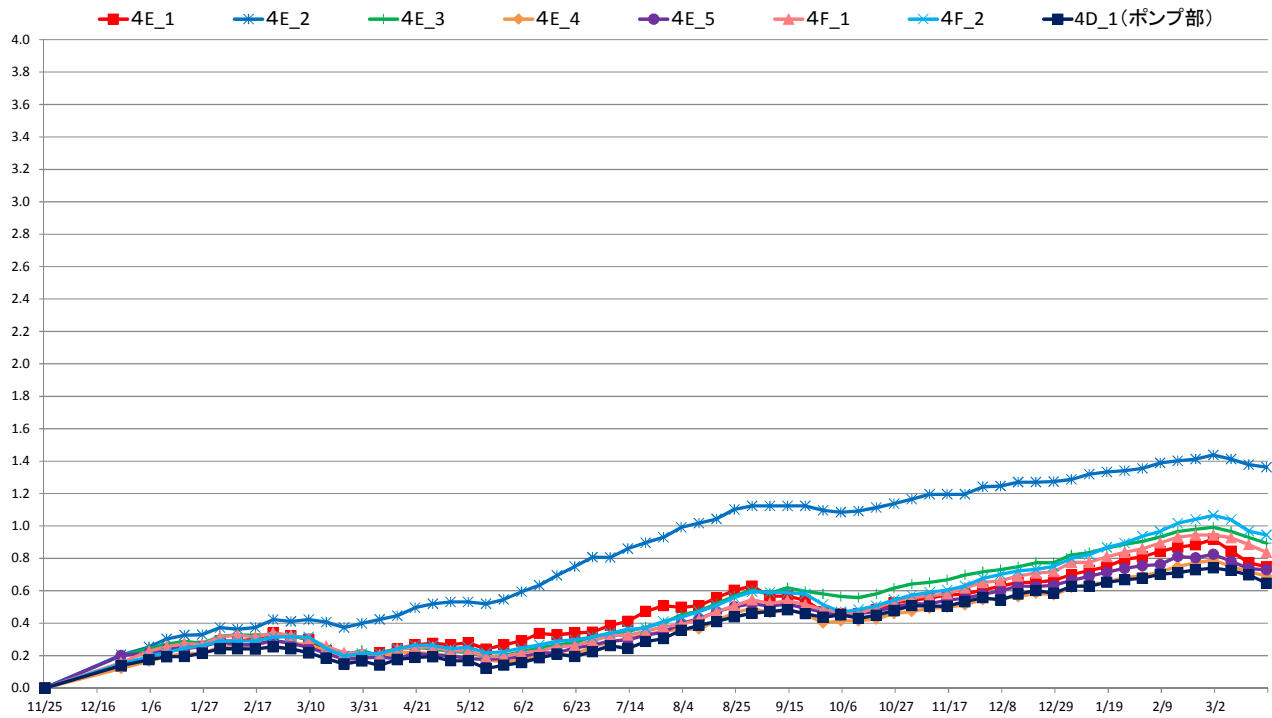

### 6丁目水位 (T.P+m)

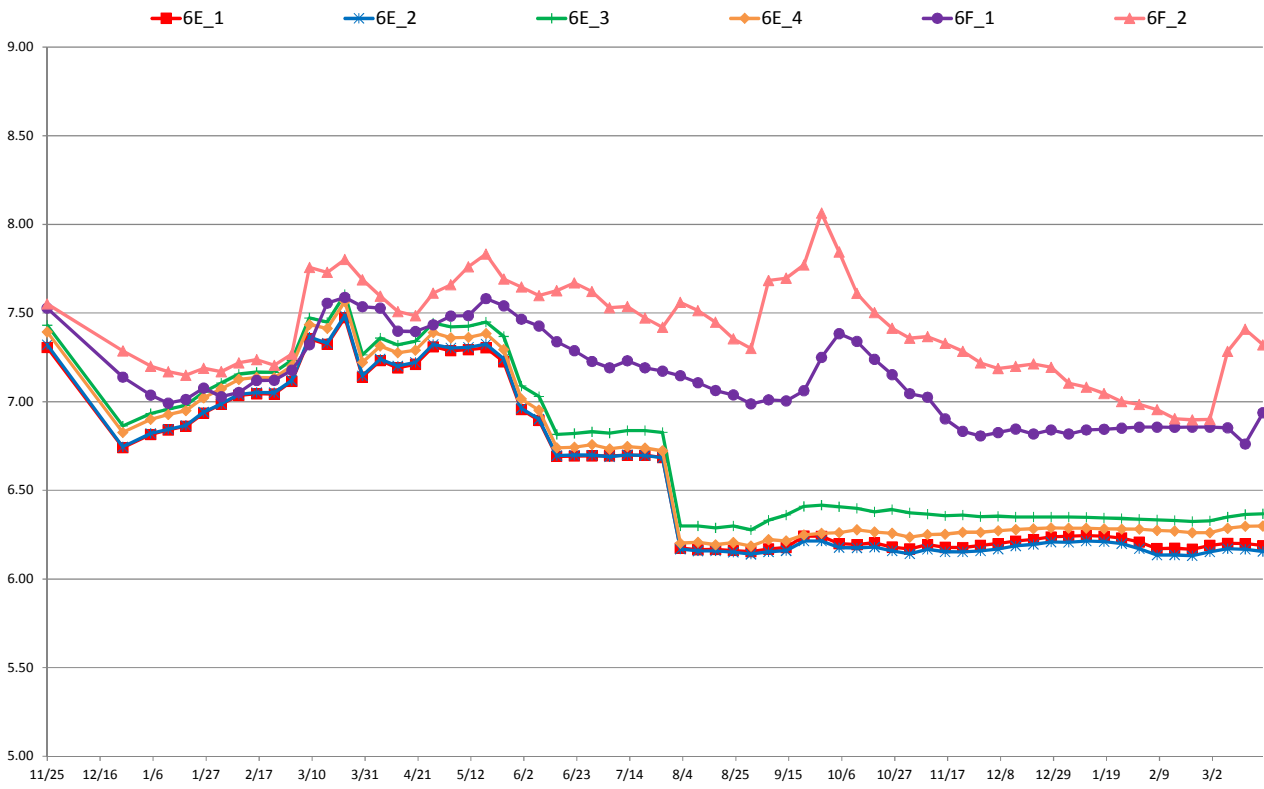

### 6丁目沈下 (G.L-cm)

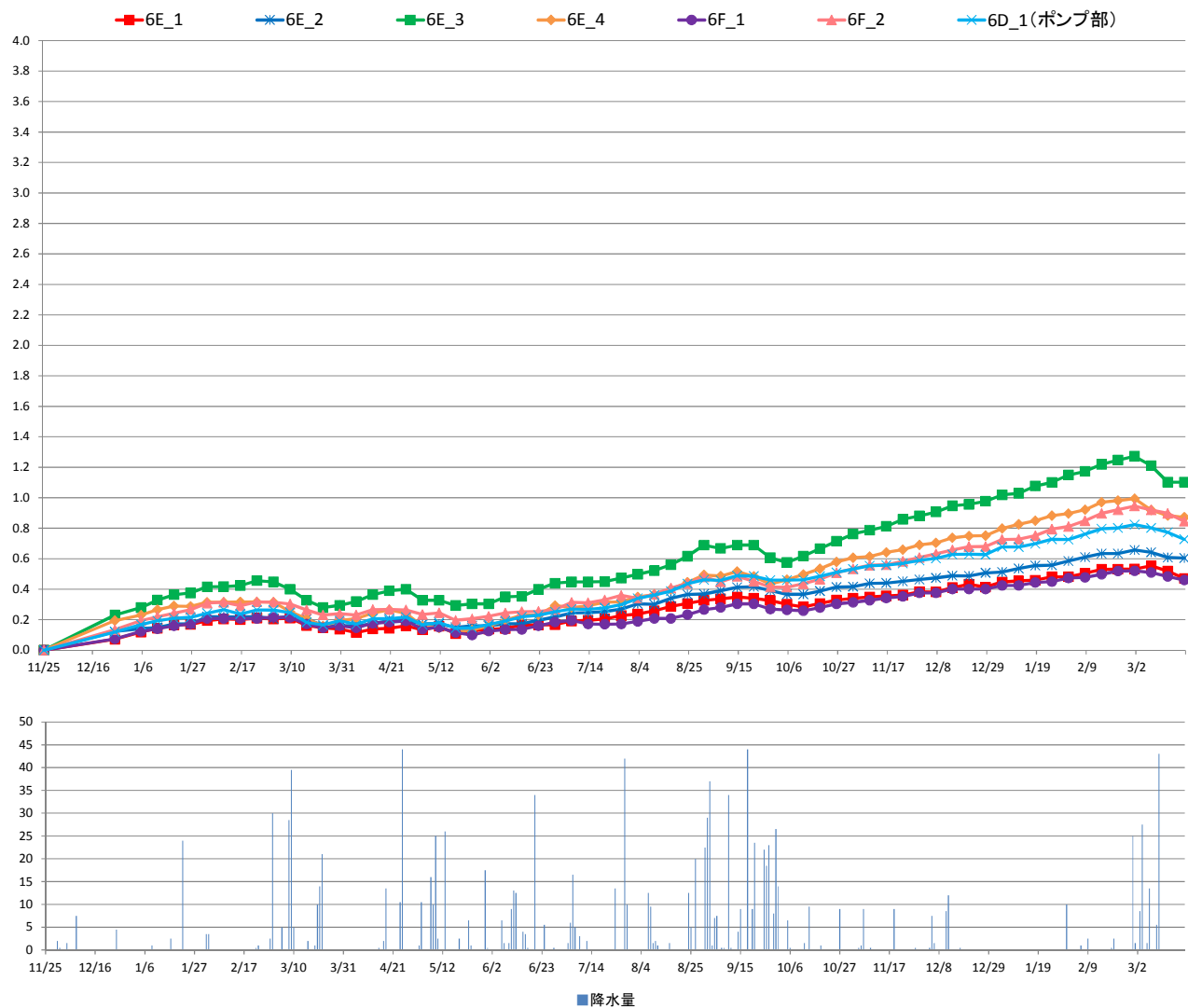

### 7・12丁目水位 (T.P+m)

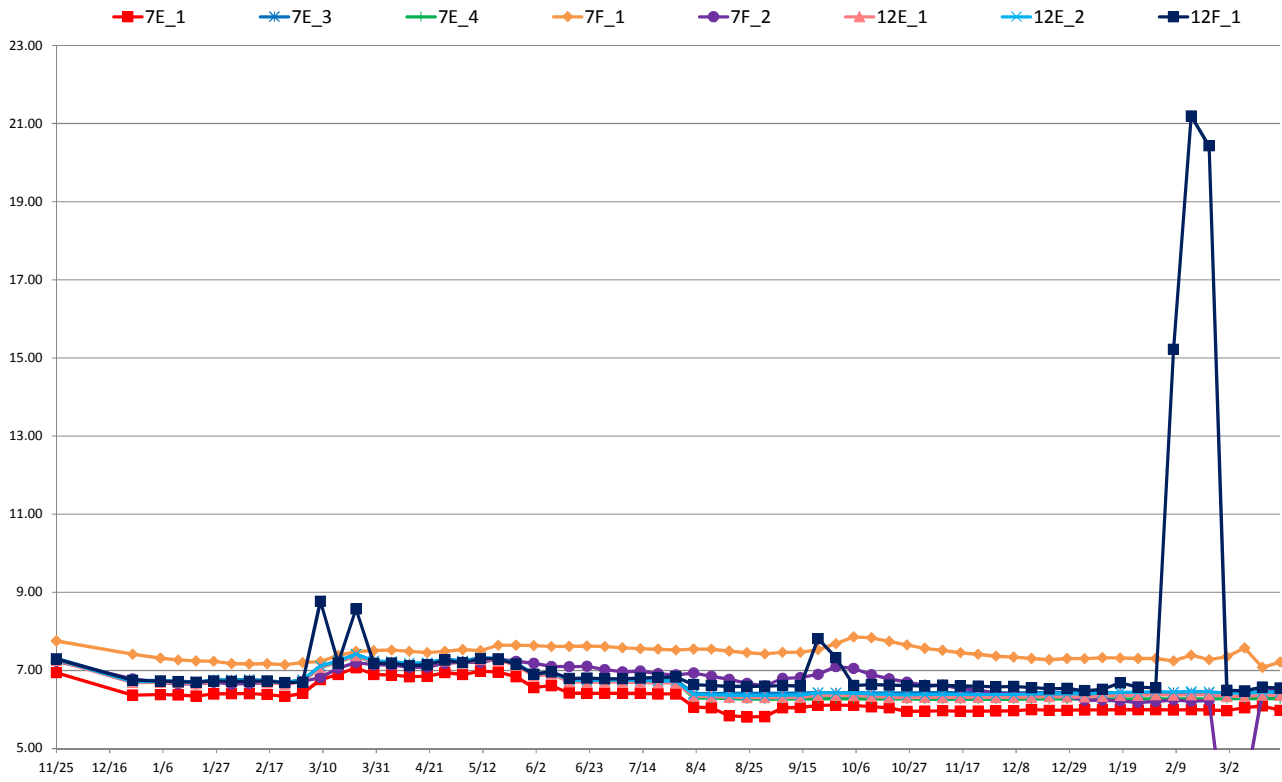

### 7・12丁目沈下 (G.L-cm)

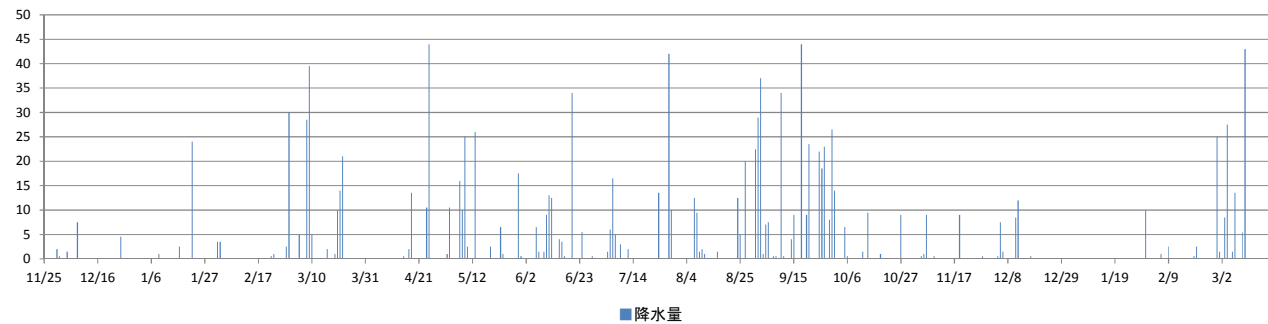
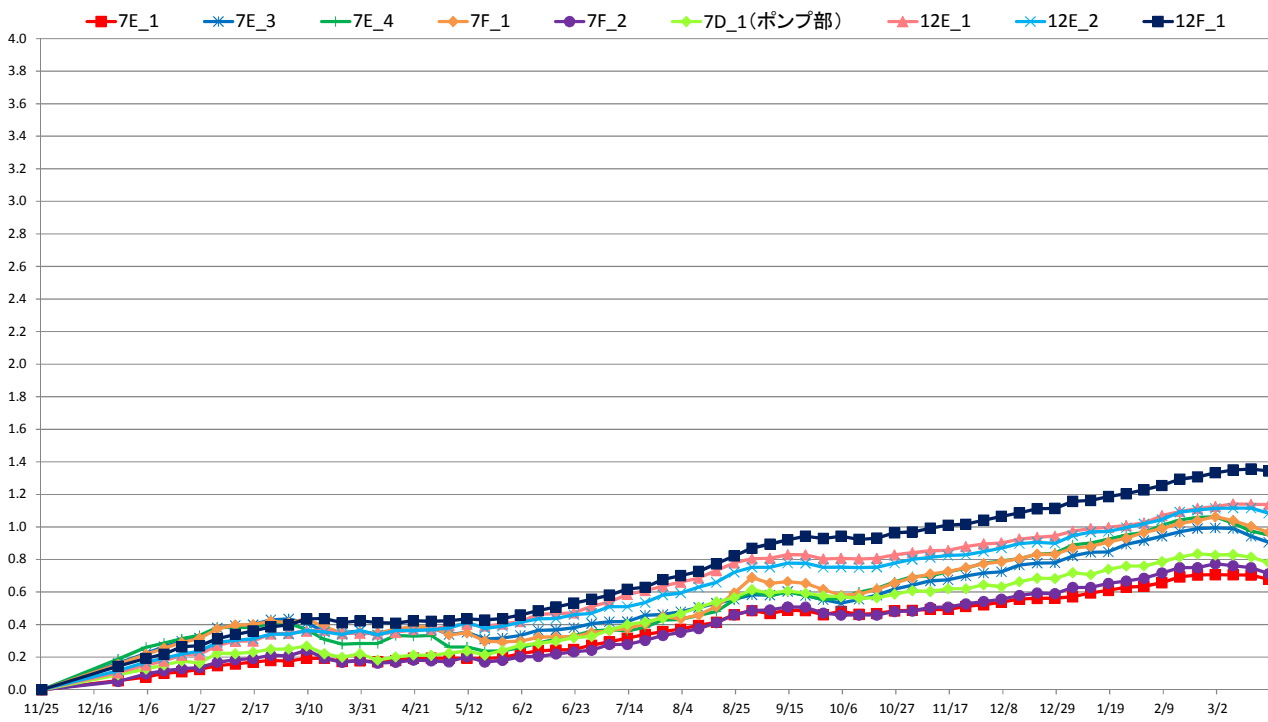

### 8丁目水位 (T.P+m)

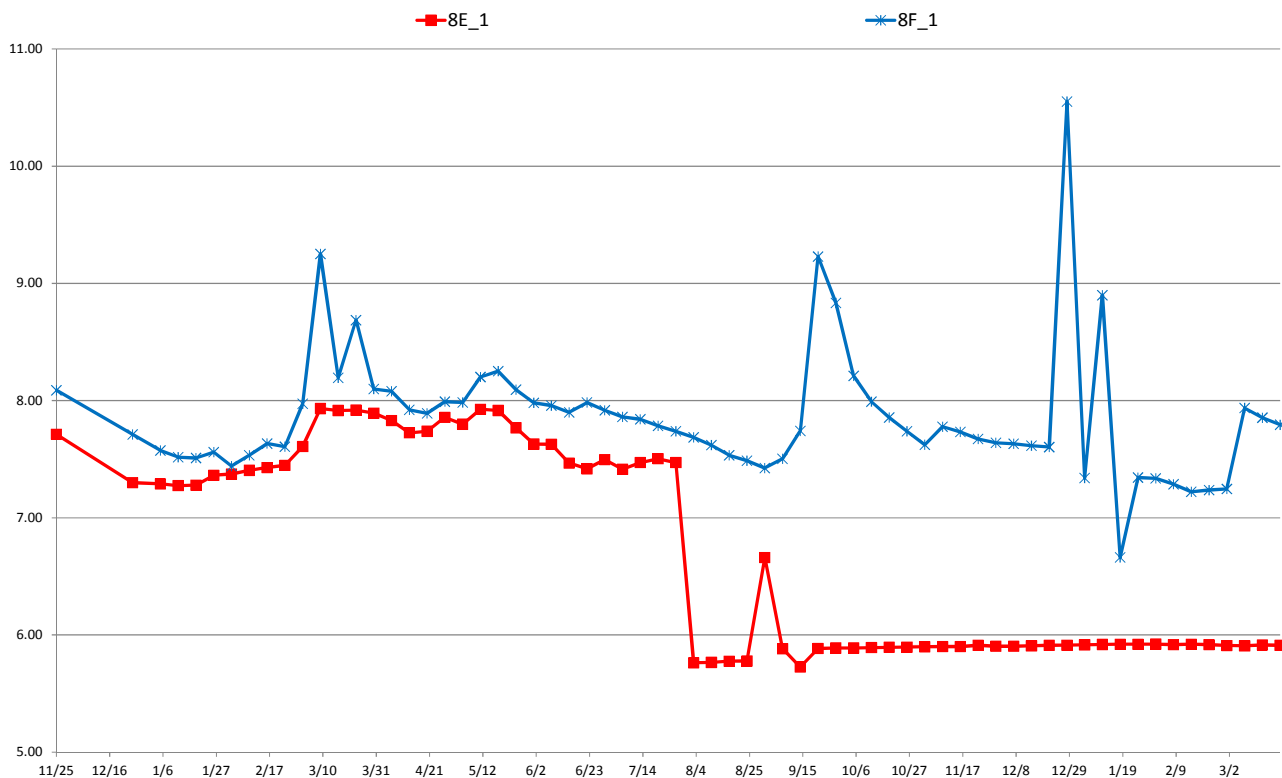

### 8丁目沈下 (G.L-cm)

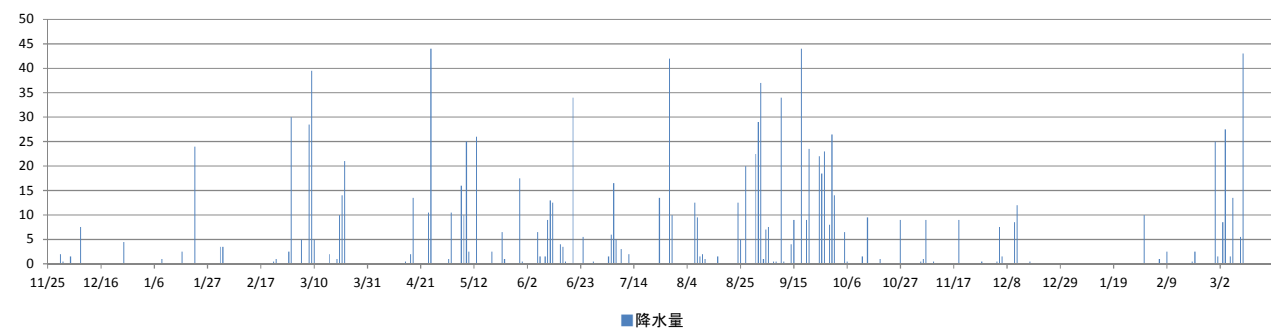
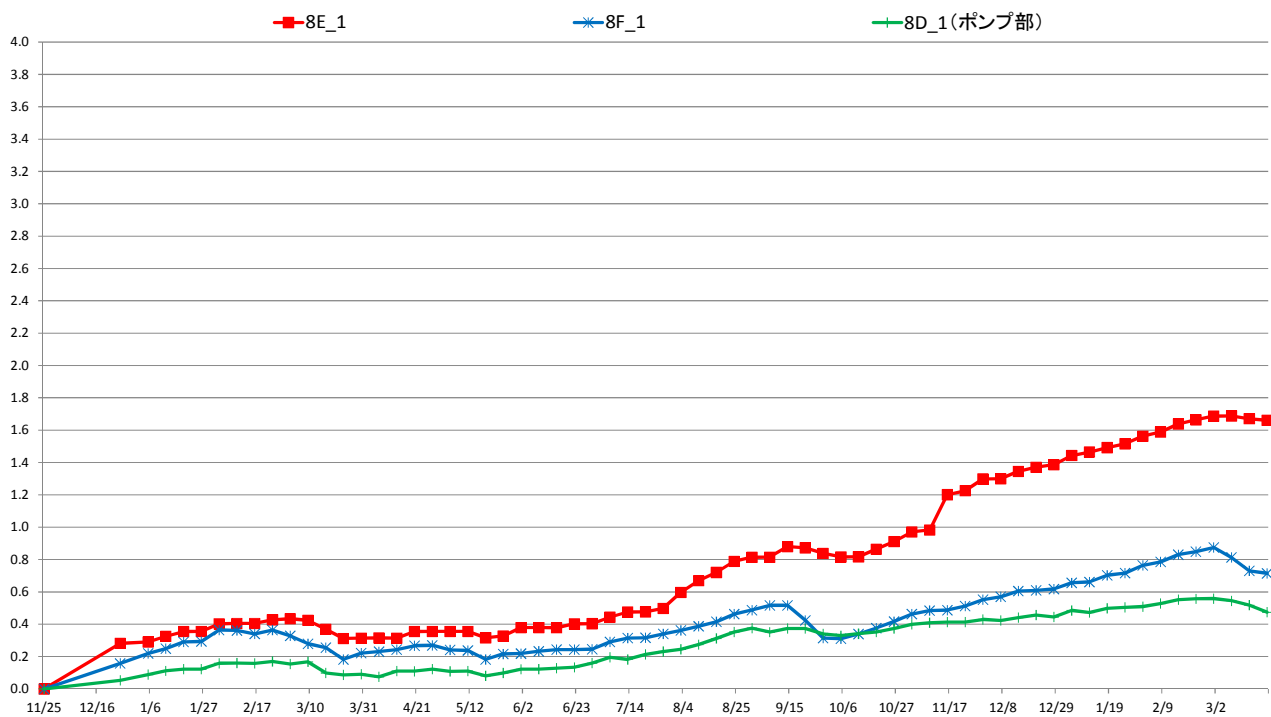

### 10丁目水位 (T.P+m)

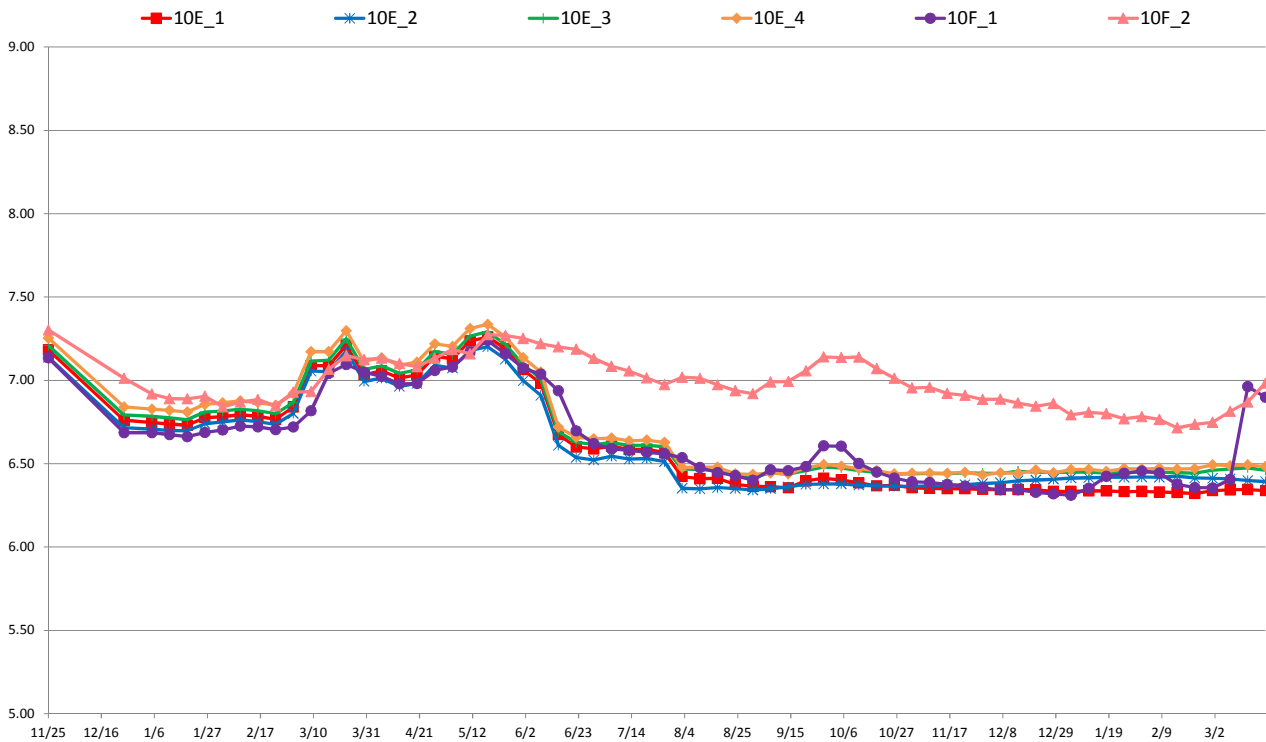

### 10丁目沈下 (G.L-cm)

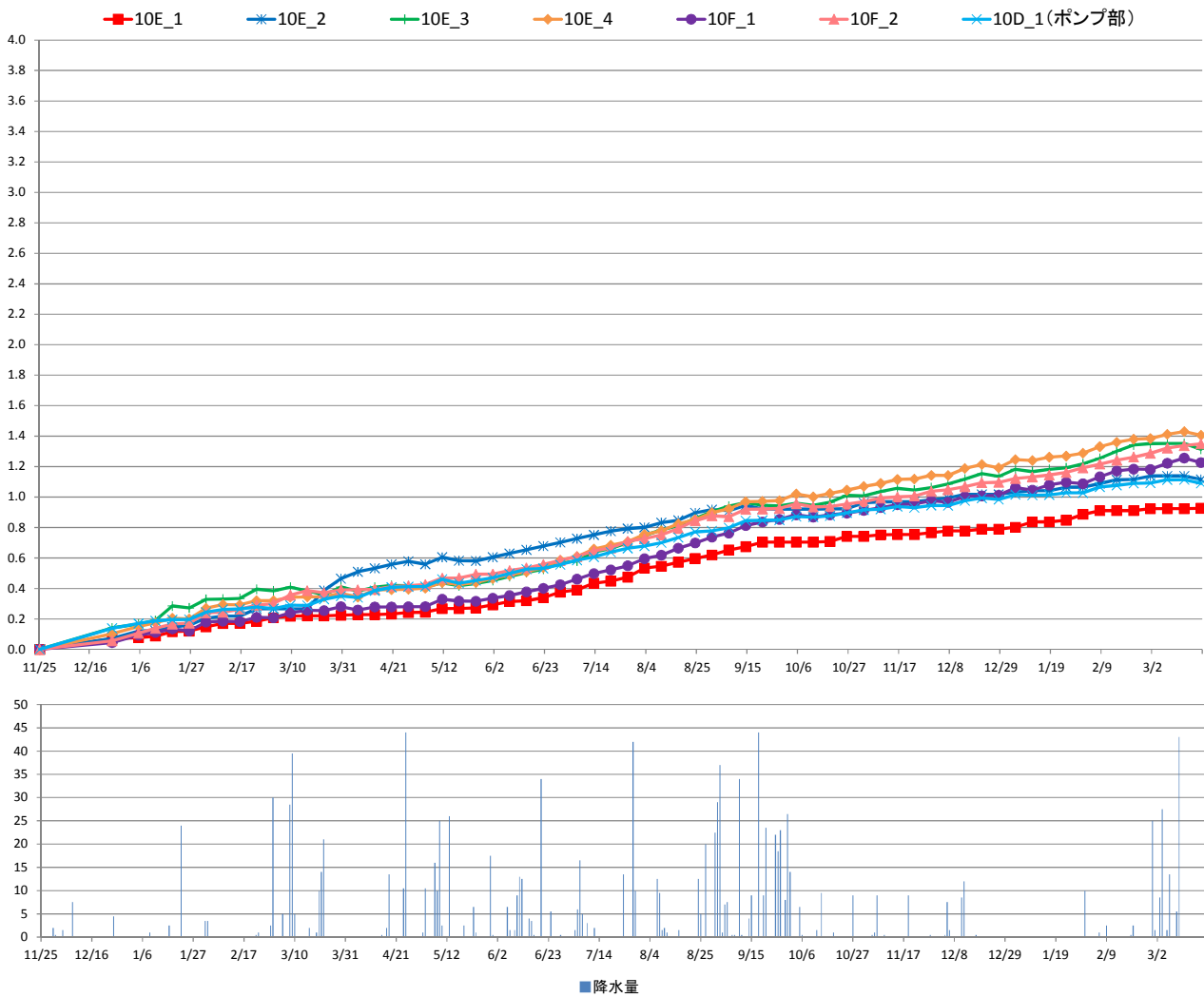



### 11丁目水位 (T.P+m)

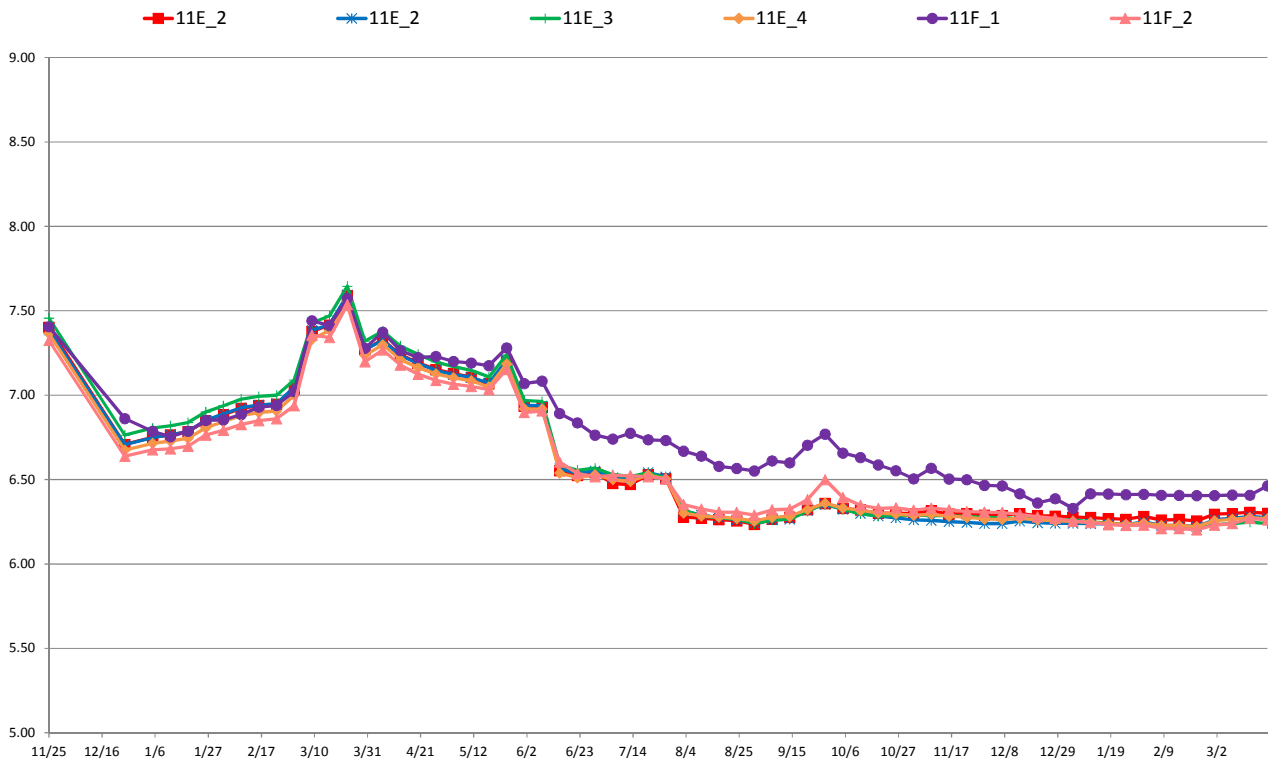

### 11丁目沈下 (G.L-cm)

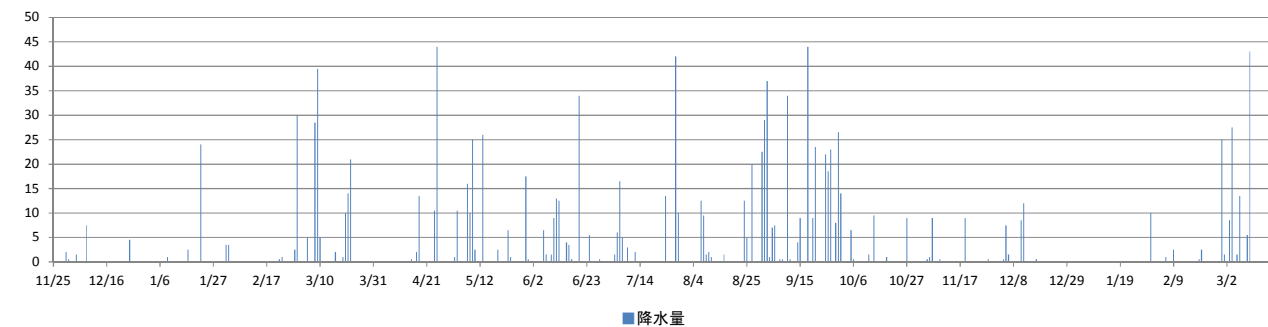
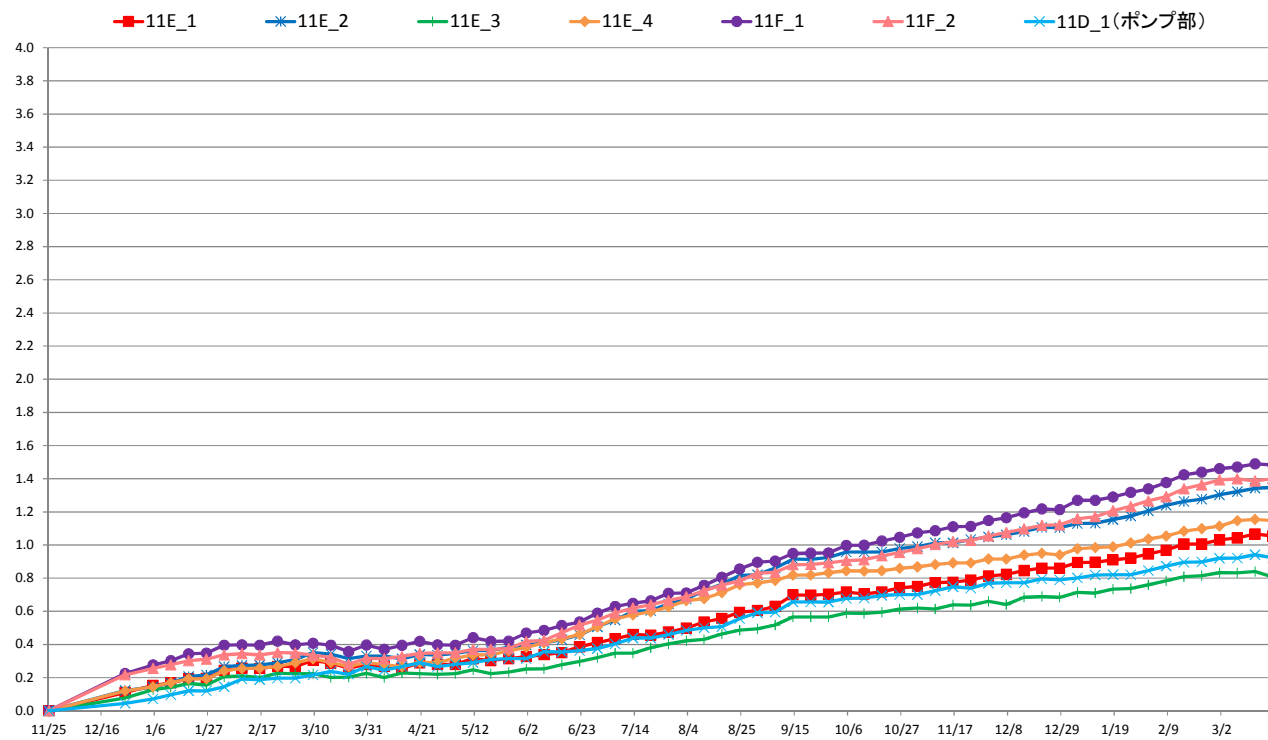

### 1 2丁目水位 (T.P+m)

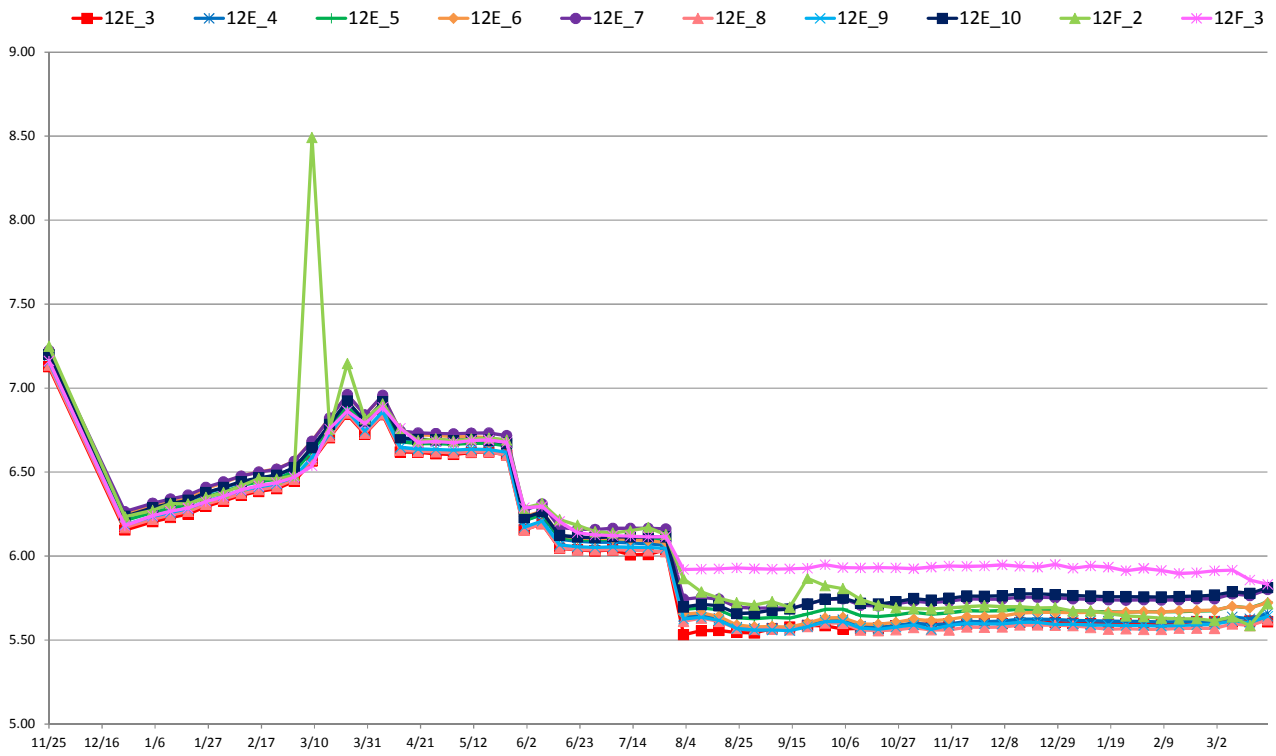

### 1 2丁目沈下 (G.L-cm)

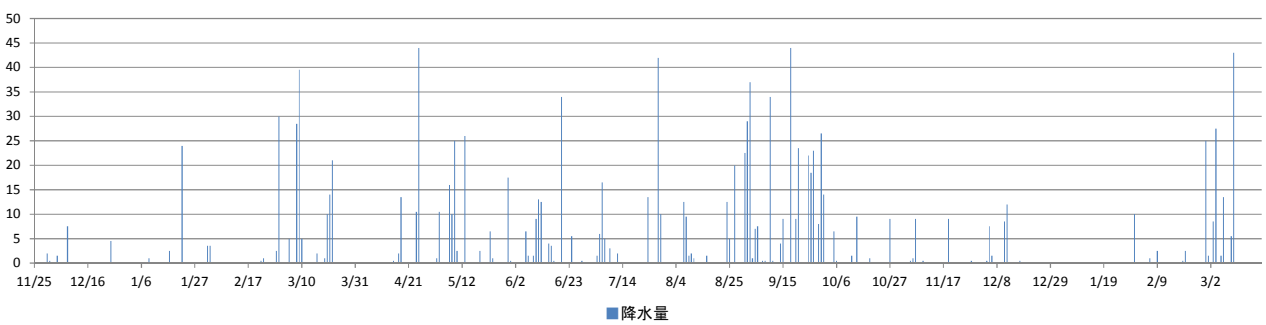
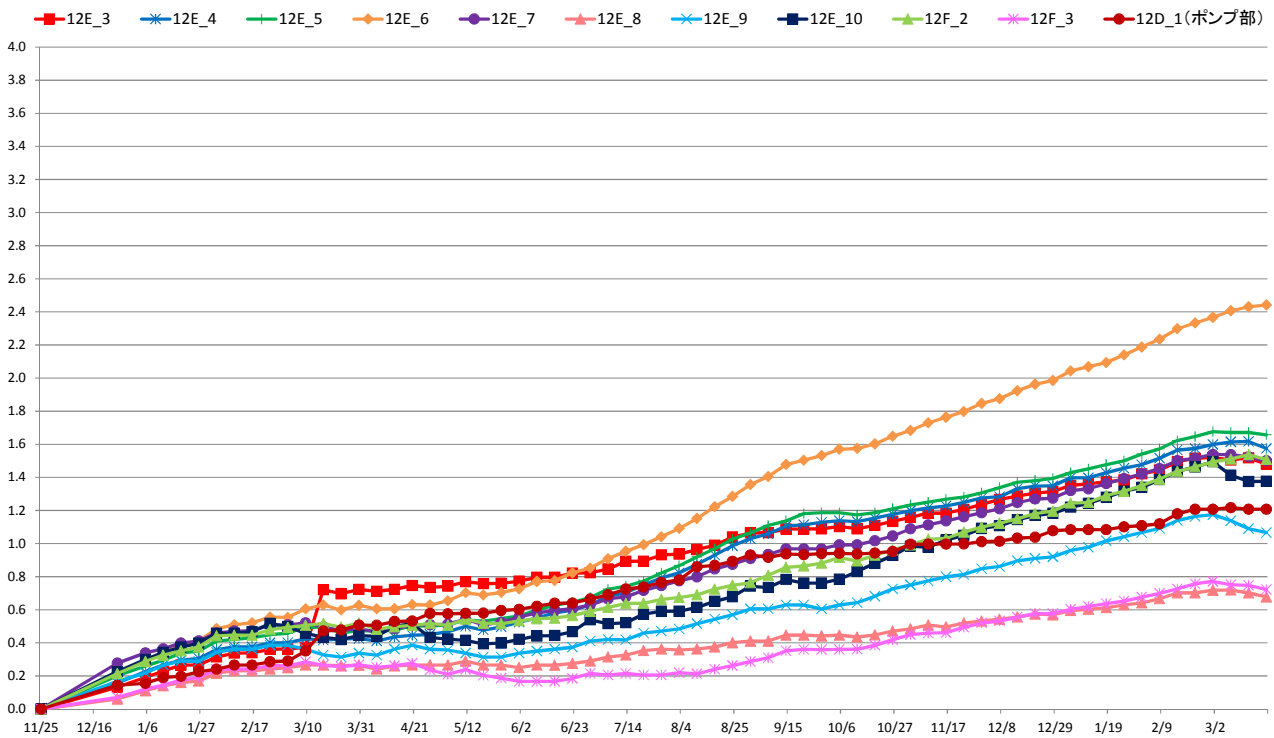

### 対策範囲外水位 (T,P+m)

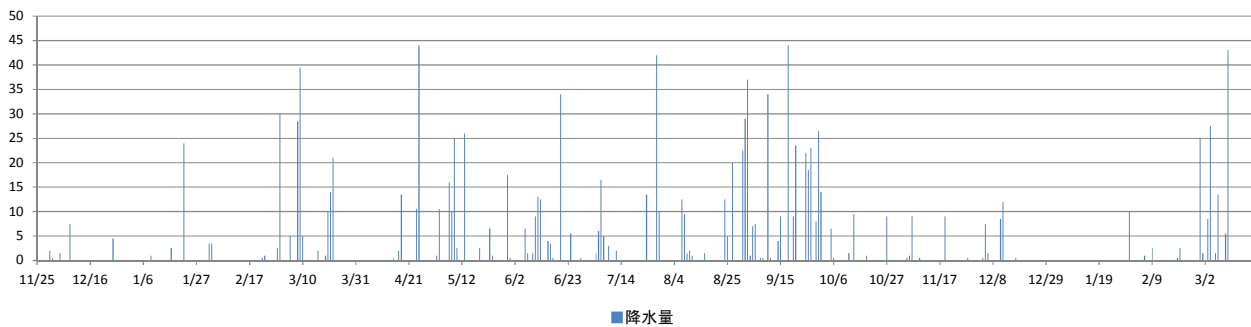
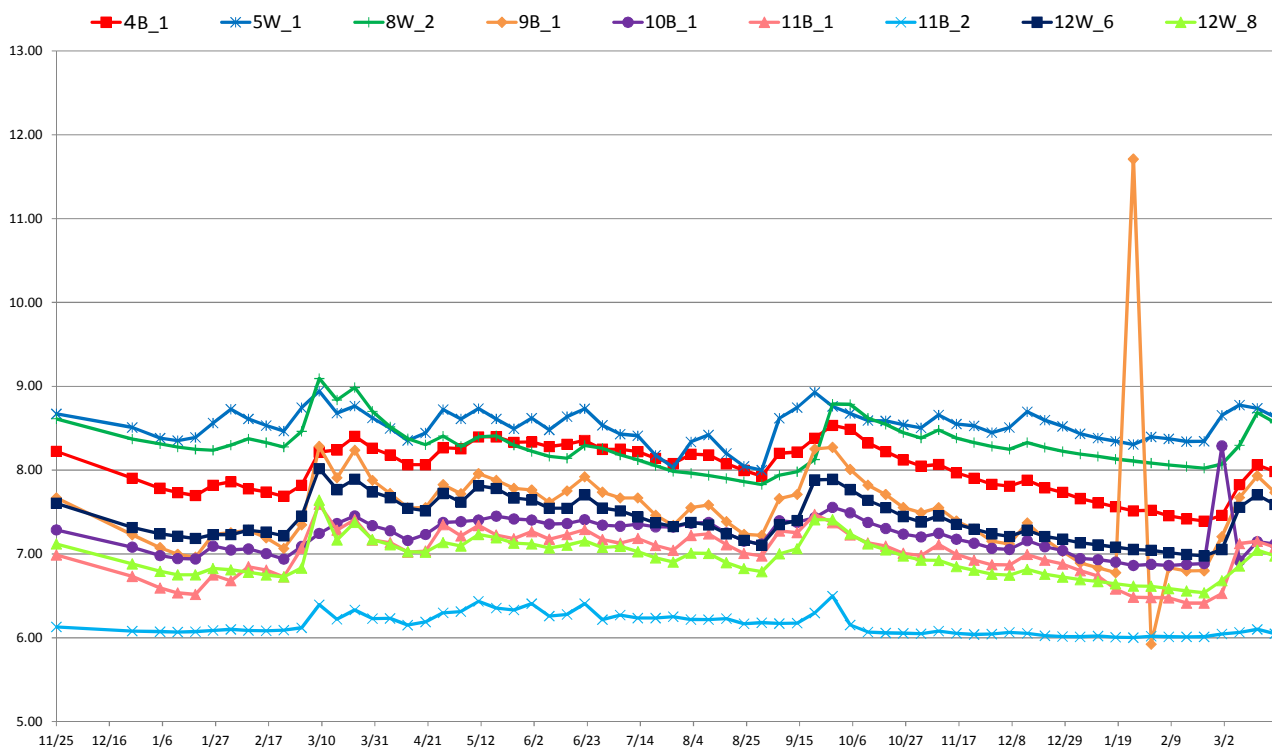

[地下水位]

| 事業区域名                 | 4丁目(民地部)        |               |                 |               |
|-----------------------|-----------------|---------------|-----------------|---------------|
| 計測地点名                 | 4F_1            |               | 4F_2            |               |
| 計測地点地盤高<br>(T.P.m)    | 9.14            |               | 9.26            |               |
| 計測日                   | 地下水位<br>(T.P.m) | 地下水位<br>(GLm) | 地下水位<br>(T.P.m) | 地下水位<br>(GLm) |
| 2017/11/25 12:00      | 8.40            | -0.736        | 8.13            | -1.127        |
| 2017/12/25 12:00      | 7.91            | -1.231        | 7.90            | -1.356        |
| 2018/1/5 12:00        | 7.78            | -1.363        | 7.80            | -1.457        |
| 2018/1/12 12:00       | 7.75            | -1.391        | 7.76            | -1.495        |
| 2018/1/19 12:00       | 7.76            | -1.376        | 7.78            | -1.484        |
| 2018/1/26 12:00       | 8.34            | -0.797        | 7.84            | -1.425        |
| 2018/2/2 12:00        | 8.45            | -0.687        | 7.78            | -1.480        |
| 2018/2/9 12:00        | 8.34            | -0.803        | 7.81            | -1.449        |
| 2018/2/16 12:00       | 8.34            | -0.801        | 7.85            | -1.407        |
| 2018/2/23 12:00       | 7.81            | -1.329        | 7.83            | -1.433        |
| 2018/3/2 12:00        | 8.42            | -0.723        | 7.92            | -1.339        |
| 2018/3/9 12:00        | 8.65            | -0.495        | 8.05            | -1.208        |
| 2018/3/16 12:00       | 8.50            | -0.642        | 8.24            | -1.016        |
| 2018/3/23 12:00       | 8.58            | -0.562        | 8.30            | -0.960        |
| 2018/3/30 12:00       | 8.48            | -0.657        | 8.23            | -1.034        |
| 2018/4/6 12:00        | 8.42            | -0.716        | 8.22            | -1.042        |
| 2018/4/13 12:00       | 8.40            | -0.737        | 8.10            | -1.158        |
| 2018/4/20 12:00       | 8.42            | -0.723        | 8.09            | -1.166        |
| 2018/4/27 12:00       | 8.47            | -0.671        | 8.16            | -1.100        |
| 2018/5/4 12:00        | 8.47            | -0.673        | 8.20            | -1.058        |
| 2018/5/11 12:00       | 8.52            | -0.624        | 8.23            | -1.029        |
| 2018/5/18 12:00       | 8.51            | -0.627        | 8.33            | -0.932        |
| 2018/5/25 12:00       | 8.49            | -0.647        | 8.27            | -0.993        |
| 2018/6/1 12:00        | 8.49            | -0.654        | 8.22            | -1.038        |
| 2018/6/8 12:00        | 8.45            | -0.686        | 8.19            | -1.073        |
| 2018/6/15 12:00       | 8.45            | -0.689        | 8.12            | -1.138        |
| 2018/6/22 12:00       | 8.45            | -0.691        | 8.11            | -1.155        |
| 2018/6/29 12:00       | 8.40            | -0.744        | 8.05            | -1.205        |
| 2018/7/6 12:00        | 8.53            | -0.605        | 8.00            | -1.263        |
| 2018/7/13 12:00       | 8.39            | -0.752        | 8.00            | -1.262        |
| 2018/7/20 12:00       | 8.03            | -1.105        | 7.94            | -1.318        |
| 2018/7/27 12:00       | 7.97            | -1.174        | 7.91            | -1.354        |
| 2018/8/3 12:00        | 8.05            | -1.088        | 7.86            | -1.396        |
| 2018/8/10 12:00       | 8.37            | -0.773        | 7.80            | -1.462        |
| 2018/8/17 12:00       | 7.87            | -1.274        | 7.72            | -1.537        |
| 2018/8/24 12:00       | 7.83            | -1.307        | 7.67            | -1.591        |
| 2018/8/31 12:00       | 7.80            | -1.336        | 7.63            | -1.631        |
| 2018/9/7 12:00        | 8.38            | -0.756        | 7.77            | -1.494        |
| 2018/9/14 12:00       | 8.42            | -0.721        | 7.80            | -1.462        |
| 2018/9/21 12:00       | 8.60            | -0.543        | 7.89            | -1.374        |
| 2018/9/28 12:00       | 8.55            | -0.591        | 8.09            | -1.175        |
| 2018/10/5 12:00       | 8.47            | -0.669        | 8.10            | -1.162        |
| 2018/10/12 12:00      | 8.42            | -0.724        | 8.03            | -1.232        |
| 2018/10/19 12:00      | 8.38            | -0.761        | 7.92            | -1.341        |
| 2018/10/26 12:00      | 8.37            | -0.769        | 7.83            | -1.432        |
| 2018/11/2 12:00       | 7.80            | -1.336        | 7.75            | -1.509        |
| 2018/11/9 12:00       | 8.37            | -0.766        | 7.76            | -1.495        |
| 2018/11/16 12:00      | 7.88            | -1.264        | 7.71            | -1.555        |
| 2018/11/23 12:00      | 7.83            | -1.313        | 7.68            | -1.578        |
| 2018/11/30 12:00      | 7.77            | -1.368        | 7.63            | -1.628        |
| 2018/12/7 12:00       | 7.80            | -1.339        | 7.64            | -1.622        |
| 2018/12/14 12:00      | 8.40            | -0.741        | 7.61            | -1.646        |
| 2018/12/21 12:00      | 7.67            | -1.469        | 7.57            | -1.694        |
| 2018/12/28 12:00      | 7.72            | -1.424        | 7.58            | -1.681        |
| 2019/1/4 12:00        | 7.63            | -1.515        | 7.50            | -1.761        |
| 2019/1/11 12:00       | 7.66            | -1.485        | 7.51            | -1.747        |
| 2019/1/18 12:00       | 7.64            | -1.496        | 7.48            | -1.782        |
| 2019/1/25 12:00       | 7.61            | -1.532        | 7.44            | -1.815        |
| 2019/2/1 12:00        | 8.45            | -0.693        | 7.46            | -1.797        |
| 2019/2/8 12:00        | 7.62            | -1.522        | 7.43            | -1.826        |
| 2019/2/15 12:00       | 7.58            | -1.556        | 7.38            | -1.885        |
| 2019/2/22 12:00       | 8.40            | -0.738        | 7.38            | -1.885        |
| 2019/3/1 12:00        | 8.55            | -0.595        | 7.40            | -1.857        |
| 2019/3/8 12:00        | 8.52            | -0.619        | 7.53            | -1.732        |
| 2019/3/15 12:00       | 8.47            | -0.671        | 7.74            | -1.519        |
| 2019/3/22 12:00       | 8.42            | -0.719        | 7.84            | -1.416        |
| 1段階目水位<br>2018/2/24まで | 7.84            | -1.30         | 7.84            | -1.42         |
| 2段階目水位<br>2018/5/24まで | 7.75            | -1.39         | 7.75            | -1.51         |
| 最終水位<br>2018/8/24まで   | 7.66            | -1.48         | 7.66            | -1.60         |

[地下水位]

| 事業区域名<br>計測地点名<br>計測地点地盤高<br>(T.P.m) | 4丁目(道路部)        |               |                 |               |                 |               |                 |               |                 |               |
|--------------------------------------|-----------------|---------------|-----------------|---------------|-----------------|---------------|-----------------|---------------|-----------------|---------------|
|                                      | 4E_1            |               | 4E_2            |               | 4E_3            |               | 4E_4            |               | 4E_5            |               |
| 計測日                                  | 9.18            |               | 9.30            |               | 9.08            |               | 8.85            |               | 9.23            |               |
|                                      | 地下水位<br>(T.P.m) | 地下水位<br>(GLm) | 地下水位<br>(T.P.m) | 地下水位<br>(GLm) | 地下水位<br>(T.P.m) | 地下水位<br>(GLm) | 地下水位<br>(T.P.m) | 地下水位<br>(GLm) | 地下水位<br>(T.P.m) | 地下水位<br>(GLm) |
| 2017/11/25 12:00                     | 7.92            | -1.257        | 7.98            | -1.316        | 7.98            | -1.104        | 7.28            | -1.571        | 8.00            | -1.232        |
| 2017/12/25 12:00                     | 7.58            | -1.604        | 7.64            | -1.660        | 7.63            | -1.455        | 6.94            | -1.909        | 7.65            | -1.582        |
| 2018/1/5 12:00                       | 7.64            | -1.535        | 7.71            | -1.591        | 7.69            | -1.386        | 7.01            | -1.839        | 7.72            | -1.515        |
| 2018/1/12 12:00                      | 7.67            | -1.511        | 7.73            | -1.571        | 7.71            | -1.366        | 7.03            | -1.816        | 7.74            | -1.493        |
| 2018/1/19 12:00                      | 7.71            | -1.474        | 7.77            | -1.532        | 7.75            | -1.329        | 7.07            | -1.779        | 7.77            | -1.457        |
| 2018/1/26 12:00                      | 7.79            | -1.388        | 7.85            | -1.449        | 7.83            | -1.247        | 7.15            | -1.695        | 7.86            | -1.371        |
| 2018/2/2 12:00                       | 7.82            | -1.364        | 7.88            | -1.424        | 7.86            | -1.221        | 7.18            | -1.670        | 7.88            | -1.348        |
| 2018/2/9 12:00                       | 7.82            | -1.360        | 7.88            | -1.421        | 7.86            | -1.220        | 7.18            | -1.667        | 7.88            | -1.346        |
| 2018/2/16 12:00                      | 7.82            | -1.356        | 7.88            | -1.417        | 7.86            | -1.215        | 7.19            | -1.664        | 7.89            | -1.341        |
| 2018/2/23 12:00                      | 7.81            | -1.367        | 7.87            | -1.428        | 7.85            | -1.225        | 7.18            | -1.674        | 7.88            | -1.352        |
| 2018/3/2 12:00                       | 7.88            | -1.301        | 7.94            | -1.359        | 7.92            | -1.158        | 7.24            | -1.606        | 7.95            | -1.283        |
| 2018/3/9 12:00                       | 8.11            | -1.070        | 8.17            | -1.125        | 8.15            | -0.928        | 7.47            | -1.378        | 8.18            | -1.049        |
| 2018/4/20 12:00                      | 7.98            | -1.199        | 8.04            | -1.258        | 8.03            | -1.050        | 7.36            | -1.489        | 8.06            | -1.169        |
| 2018/4/27 12:00                      | 8.08            | -1.099        | 8.14            | -1.158        | 8.13            | -0.949        | 7.46            | -1.387        | 8.16            | -1.066        |
| 2018/5/4 12:00                       | 8.06            | -1.118        | 8.12            | -1.179        | 8.11            | -0.969        | 7.44            | -1.406        | 8.14            | -1.087        |
| 2018/5/11 12:00                      | 8.16            | -1.022        | 8.21            | -1.085        | 8.21            | -0.870        | 7.54            | -1.305        | 8.24            | -0.987        |
| 2018/5/18 12:00                      | 8.16            | -1.021        | 8.21            | -1.085        | 8.21            | -0.875        | 7.54            | -1.306        | 8.24            | -0.989        |
| 2018/5/25 12:00                      | 8.09            | -1.087        | 8.15            | -1.152        | 8.14            | -0.941        | 7.48            | -1.372        | 8.18            | -1.055        |
| 2018/6/1 12:00                       | 7.96            | -1.223        | 8.01            | -1.290        | 8.00            | -1.077        | 7.35            | -1.504        | 8.04            | -1.186        |
| 2018/6/8 12:00                       | 7.88            | -1.295        | 7.93            | -1.366        | 7.93            | -1.154        | 7.27            | -1.576        | 7.97            | -1.259        |
| 2018/6/15 12:00                      | 7.59            | -1.591        | 7.64            | -1.657        | 7.63            | -1.454        | 6.97            | -1.880        | 7.67            | -1.559        |
| 2018/6/22 12:00                      | 7.60            | -1.581        | 7.65            | -1.654        | 7.64            | -1.440        | 6.98            | -1.868        | 7.69            | -1.544        |
| 2018/6/29 12:00                      | 7.59            | -1.588        | 7.64            | -1.657        | 7.62            | -1.463        | 6.96            | -1.887        | 7.67            | -1.562        |
| 2018/7/6 12:00                       | 7.60            | -1.583        | 7.64            | -1.656        | 7.63            | -1.455        | 6.97            | -1.880        | 7.67            | -1.561        |
| 2018/7/13 12:00                      | 7.60            | -1.580        | 7.64            | -1.657        | 7.63            | -1.451        | 6.98            | -1.869        | 7.69            | -1.540        |
| 2018/7/20 12:00                      | 7.59            | -1.586        | 7.63            | -1.665        | 7.62            | -1.460        | 6.97            | -1.877        | 7.69            | -1.542        |
| 2018/7/27 12:00                      | 7.59            | -1.587        | 7.63            | -1.667        | 7.62            | -1.458        | 6.97            | -1.877        | 7.69            | -1.541        |
| 2018/8/3 12:00                       | 6.82            | -2.362        | 6.87            | -2.426        | 6.76            | -2.321        | 6.10            | -2.745        | 6.83            | -2.403        |
| 2018/8/10 12:00                      | 6.82            | -2.362        | 6.88            | -2.423        | 6.75            | -2.335        | 6.09            | -2.764        | 6.82            | -2.410        |
| 2018/8/17 12:00                      | 6.83            | -2.346        | 6.89            | -2.407        | 6.75            | -2.328        | 6.09            | -2.763        | 6.82            | -2.407        |
| 2018/8/24 12:00                      | 6.83            | -2.346        | 6.88            | -2.419        | 6.75            | -2.328        | 6.09            | -2.760        | 6.83            | -2.401        |
| 2018/8/31 12:00                      | 6.82            | -2.359        | 6.87            | -2.434        | 6.75            | -2.326        | 6.10            | -2.753        | 6.84            | -2.394        |
| 2018/9/7 12:00                       | 6.80            | -2.378        | 6.87            | -2.426        | 6.76            | -2.320        | 6.10            | -2.754        | 6.84            | -2.393        |
| 2018/9/14 12:00                      | 6.79            | -2.385        | 6.87            | -2.428        | 6.76            | -2.315        | 6.10            | -2.754        | 6.82            | -2.406        |
| 2018/9/21 12:00                      | 6.81            | -2.371        | 6.89            | -2.411        | 6.79            | -2.294        | 6.11            | -2.737        | 6.84            | -2.385        |
| 2018/9/28 12:00                      | 6.83            | -2.352        | 6.89            | -2.410        | 6.79            | -2.294        | 6.11            | -2.736        | 6.85            | -2.385        |
| 2018/10/5 12:00                      | 6.82            | -2.359        | 6.88            | -2.417        | 6.79            | -2.291        | 6.12            | -2.734        | 6.85            | -2.380        |
| 2018/10/12 12:00                     | 6.81            | -2.375        | 6.87            | -2.431        | 6.78            | -2.297        | 6.11            | -2.740        | 6.84            | -2.392        |
| 2018/10/19 12:00                     | 6.80            | -2.380        | 6.87            | -2.433        | 6.78            | -2.296        | 6.11            | -2.735        | 6.83            | -2.398        |
| 2018/10/26 12:00                     | 6.80            | -2.382        | 6.87            | -2.431        | 6.78            | -2.298        | 6.12            | -2.732        | 6.86            | -2.368        |
| 2018/11/2 12:00                      | 6.80            | -2.381        | 6.87            | -2.427        | 6.78            | -2.305        | 6.11            | -2.737        | 6.85            | -2.376        |
| 2018/11/9 12:00                      | 6.80            | -2.381        | 6.88            | -2.424        | 6.79            | -2.287        | 6.13            | -2.720        | 6.87            | -2.361        |
| 2018/11/16 12:00                     | 6.80            | -2.380        | 6.88            | -2.422        | 6.79            | -2.288        | 6.13            | -2.722        | 6.86            | -2.374        |
| 2018/11/23 12:00                     | 6.80            | -2.382        | 6.88            | -2.419        | 6.78            | -2.303        | 6.12            | -2.733        | 6.86            | -2.371        |
| 2018/11/30 12:00                     | 6.80            | -2.383        | 6.88            | -2.416        | 6.78            | -2.295        | 6.13            | -2.724        | 6.87            | -2.362        |
| 2018/12/7 12:00                      | 6.77            | -2.410        | 6.89            | -2.413        | 6.79            | -2.292        | 6.13            | -2.722        | 6.87            | -2.360        |
| 2018/12/14 12:00                     | 6.81            | -2.374        | 6.90            | -2.400        | 6.80            | -2.279        | 6.14            | -2.707        | 6.88            | -2.346        |
| 2018/12/21 12:00                     | 6.79            | -2.390        | 6.90            | -2.396        | 6.80            | -2.278        | 6.15            | -2.703        | 6.89            | -2.343        |
| 2018/12/28 12:00                     | 6.79            | -2.385        | 6.91            | -2.393        | 6.79            | -2.286        | 6.14            | -2.711        | 6.88            | -2.352        |
| 2019/1/4 12:00                       | 6.82            | -2.359        | 6.91            | -2.387        | 6.80            | -2.284        | 6.14            | -2.707        | 6.88            | -2.349        |
| 2019/1/11 12:00                      | 6.83            | -2.346        | 6.92            | -2.382        | 6.80            | -2.280        | 6.15            | -2.701        | 6.89            | -2.343        |
| 2019/1/18 12:00                      | 6.84            | -2.337        | 6.92            | -2.380        | 6.79            | -2.287        | 6.14            | -2.708        | 6.88            | -2.353        |
| 2019/1/25 12:00                      | 6.85            | -2.328        | 6.93            | -2.373        | 6.79            | -2.293        | 6.14            | -2.712        | 6.87            | -2.358        |
| 2019/2/1 12:00                       | 6.85            | -2.331        | 6.93            | -2.374        | 6.80            | -2.278        | 6.16            | -2.695        | 6.89            | -2.338        |
| 2019/2/8 12:00                       | 6.84            | -2.338        | 6.92            | -2.378        | 6.81            | -2.275        | 6.16            | -2.693        | 6.89            | -2.337        |
| 2019/2/15 12:00                      | 6.84            | -2.340        | 6.92            | -2.376        | 6.80            | -2.284        | 6.15            | -2.700        | 6.89            | -2.343        |
| 2019/2/22 12:00                      | 6.83            | -2.346        | 6.92            | -2.384        | 6.81            | -2.274        | 6.16            | -2.690        | 6.90            | -2.334        |
| 2019/3/1 12:00                       | 6.84            | -2.337        | 6.92            | -2.381        | 6.79            | -2.290        | 6.14            | -2.709        | 6.88            | -2.351        |
| 2019/3/8 12:00                       | 6.84            | -2.336        | 6.92            | -2.378        | 6.79            | -2.292        | 6.65            | -2.196        | 6.88            | -2.349        |
| 2019/3/15 12:00                      | 6.82            | -2.358        | 6.91            | -2.386        | 6.80            | -2.285        | 6.66            | -2.190        | 6.87            | -2.361        |
| 2019/3/22 12:00                      | 6.82            | -2.364        | 6.91            | -2.392        | 6.79            | -2.286        | 6.66            | -2.188        | 6.88            | -2.350        |

[沈下量]

| 事業区域名<br>計測地点名   | 4丁目(民地部)            |                     |
|------------------|---------------------|---------------------|
|                  | 4F_1<br>沈下量<br>(cm) | 4F_2<br>沈下量<br>(cm) |
| 2017/11/25 12:00 | 0.0                 | 0.0                 |
| 2017/12/25 12:00 | 0.2                 | 0.1                 |
| 2018/1/5 12:00   | 0.2                 | 0.2                 |
| 2018/1/12 12:00  | 0.3                 | 0.2                 |
| 2018/1/19 12:00  | 0.3                 | 0.2                 |
| 2018/1/26 12:00  | 0.3                 | 0.3                 |
| 2018/2/2 12:00   | 0.3                 | 0.3                 |
| 2018/2/9 12:00   | 0.3                 | 0.3                 |
| 2018/2/16 12:00  | 0.3                 | 0.3                 |
| 2018/2/23 12:00  | 0.3                 | 0.3                 |
| 2018/3/2 12:00   | 0.3                 | 0.3                 |
| 2018/3/9 12:00   | 0.3                 | 0.3                 |
| 2018/3/16 12:00  | 0.3                 | 0.2                 |
| 2018/3/23 12:00  | 0.2                 | 0.2                 |
| 2018/3/30 12:00  | 0.2                 | 0.2                 |
| 2018/4/6 12:00   | 0.2                 | 0.2                 |
| 2018/4/13 12:00  | 0.2                 | 0.2                 |
| 2018/4/20 12:00  | 0.3                 | 0.3                 |
| 2018/4/27 12:00  | 0.3                 | 0.3                 |
| 2018/5/4 12:00   | 0.2                 | 0.2                 |
| 2018/5/11 12:00  | 0.2                 | 0.3                 |
| 2018/5/18 12:00  | 0.2                 | 0.2                 |
| 2018/5/25 12:00  | 0.2                 | 0.2                 |
| 2018/6/1 12:00   | 0.2                 | 0.2                 |
| 2018/6/8 12:00   | 0.2                 | 0.3                 |
| 2018/6/15 12:00  | 0.3                 | 0.3                 |
| 2018/6/22 12:00  | 0.3                 | 0.3                 |
| 2018/6/29 12:00  | 0.3                 | 0.3                 |
| 2018/7/6 12:00   | 0.3                 | 0.3                 |
| 2018/7/13 12:00  | 0.3                 | 0.4                 |
| 2018/7/20 12:00  | 0.4                 | 0.4                 |
| 2018/7/27 12:00  | 0.4                 | 0.4                 |
| 2018/8/3 12:00   | 0.4                 | 0.4                 |
| 2018/8/10 12:00  | 0.4                 | 0.5                 |
| 2018/8/17 12:00  | 0.5                 | 0.5                 |
| 2018/8/24 12:00  | 0.5                 | 0.6                 |
| 2018/8/31 12:00  | 0.5                 | 0.6                 |
| 2018/9/7 12:00   | 0.5                 | 0.6                 |
| 2018/9/14 12:00  | 0.5                 | 0.6                 |
| 2018/9/21 12:00  | 0.5                 | 0.6                 |
| 2018/9/28 12:00  | 0.5                 | 0.5                 |
| 2018/10/5 12:00  | 0.5                 | 0.5                 |
| 2018/10/12 12:00 | 0.5                 | 0.5                 |
| 2018/10/19 12:00 | 0.5                 | 0.5                 |
| 2018/10/26 12:00 | 0.5                 | 0.5                 |
| 2018/11/2 12:00  | 0.6                 | 0.6                 |
| 2018/11/9 12:00  | 0.6                 | 0.6                 |
| 2018/11/16 12:00 | 0.6                 | 0.6                 |
| 2018/11/23 12:00 | 0.6                 | 0.6                 |
| 2018/11/30 12:00 | 0.7                 | 0.7                 |
| 2018/12/7 12:00  | 0.7                 | 0.7                 |
| 2018/12/14 12:00 | 0.7                 | 0.7                 |
| 2018/12/21 12:00 | 0.7                 | 0.7                 |
| 2018/12/28 12:00 | 0.7                 | 0.8                 |
| 2019/1/4 12:00   | 0.8                 | 0.8                 |
| 2019/1/11 12:00  | 0.8                 | 0.8                 |
| 2019/1/18 12:00  | 0.8                 | 0.9                 |
| 2019/1/25 12:00  | 0.8                 | 0.9                 |
| 2019/2/1 12:00   | 0.9                 | 0.9                 |
| 2019/2/8 12:00   | 0.9                 | 1.0                 |
| 2019/2/15 12:00  | 0.9                 | 1.0                 |
| 2019/2/22 12:00  | 0.9                 | 1.0                 |
| 2019/3/1 12:00   | 0.9                 | 1.1                 |
| 2019/3/8 12:00   | 0.9                 | 1.0                 |
| 2019/3/15 12:00  | 0.9                 | 1.0                 |
| 2019/3/22 12:00  | 0.8                 | 0.9                 |

[沈下量]

| 事業区域名<br>計測地点名   | 4丁目(道路部)            |                     |                     |                     |                     |                           |
|------------------|---------------------|---------------------|---------------------|---------------------|---------------------|---------------------------|
|                  | 4E_1<br>沈下量<br>(cm) | 4E_2<br>沈下量<br>(cm) | 4E_3<br>沈下量<br>(cm) | 4E_4<br>沈下量<br>(cm) | 4E_5<br>沈下量<br>(cm) | 4D_1(ポンプ部)<br>沈下量<br>(cm) |
| 2017/11/25 12:00 | 0.0                 | 0.0                 | 0.0                 | 0.0                 | 0.0                 | 0.0                       |
| 2017/12/25 12:00 | 0.1                 | 0.2                 | 0.2                 | 0.1                 | 0.2                 | 0.1                       |
| 2018/1/5 12:00   | 0.2                 | 0.3                 | 0.2                 | 0.2                 | 0.2                 | 0.2                       |
| 2018/1/12 12:00  | 0.2                 | 0.3                 | 0.3                 | 0.2                 | 0.2                 | 0.2                       |
| 2018/1/19 12:00  | 0.2                 | 0.3                 | 0.3                 | 0.2                 | 0.3                 | 0.2                       |
| 2018/1/26 12:00  | 0.3                 | 0.3                 | 0.3                 | 0.2                 | 0.3                 | 0.2                       |
| 2018/2/2 12:00   | 0.3                 | 0.4                 | 0.3                 | 0.3                 | 0.3                 | 0.2                       |
| 2018/2/9 12:00   | 0.3                 | 0.4                 | 0.3                 | 0.3                 | 0.3                 | 0.2                       |
| 2018/2/16 12:00  | 0.3                 | 0.4                 | 0.3                 | 0.3                 | 0.3                 | 0.2                       |
| 2018/2/23 12:00  | 0.3                 | 0.4                 | 0.3                 | 0.3                 | 0.3                 | 0.3                       |
| 2018/3/2 12:00   | 0.3                 | 0.4                 | 0.3                 | 0.3                 | 0.3                 | 0.2                       |
| 2018/3/9 12:00   | 0.3                 | 0.4                 | 0.3                 | 0.3                 | 0.3                 | 0.2                       |
| 2018/3/16 12:00  | 0.2                 | 0.4                 | 0.3                 | 0.2                 | 0.2                 | 0.2                       |
| 2018/3/23 12:00  | 0.2                 | 0.4                 | 0.2                 | 0.2                 | 0.2                 | 0.1                       |
| 2018/3/30 12:00  | 0.2                 | 0.4                 | 0.2                 | 0.2                 | 0.2                 | 0.2                       |
| 2018/4/6 12:00   | 0.2                 | 0.4                 | 0.2                 | 0.2                 | 0.2                 | 0.1                       |
| 2018/4/13 12:00  | 0.2                 | 0.4                 | 0.2                 | 0.2                 | 0.2                 | 0.2                       |
| 2018/4/20 12:00  | 0.3                 | 0.5                 | 0.3                 | 0.2                 | 0.2                 | 0.2                       |
| 2018/4/27 12:00  | 0.3                 | 0.5                 | 0.2                 | 0.2                 | 0.2                 | 0.2                       |
| 2018/5/4 12:00   | 0.3                 | 0.5                 | 0.2                 | 0.2                 | 0.2                 | 0.2                       |
| 2018/5/11 12:00  | 0.3                 | 0.5                 | 0.2                 | 0.2                 | 0.2                 | 0.2                       |
| 2018/5/18 12:00  | 0.2                 | 0.5                 | 0.2                 | 0.2                 | 0.2                 | 0.1                       |
| 2018/5/25 12:00  | 0.3                 | 0.5                 | 0.2                 | 0.2                 | 0.2                 | 0.1                       |
| 2018/6/1 12:00   | 0.3                 | 0.6                 | 0.2                 | 0.2                 | 0.2                 | 0.2                       |
| 2018/6/8 12:00   | 0.3                 | 0.6                 | 0.2                 | 0.2                 | 0.2                 | 0.2                       |
| 2018/6/15 12:00  | 0.3                 | 0.7                 | 0.3                 | 0.2                 | 0.2                 | 0.2                       |
| 2018/6/22 12:00  | 0.3                 | 0.7                 | 0.3                 | 0.2                 | 0.2                 | 0.2                       |
| 2018/6/29 12:00  | 0.3                 | 0.8                 | 0.3                 | 0.3                 | 0.3                 | 0.2                       |
| 2018/7/6 12:00   | 0.4                 | 0.8                 | 0.3                 | 0.3                 | 0.3                 | 0.3                       |
| 2018/7/13 12:00  | 0.4                 | 0.9                 | 0.3                 | 0.3                 | 0.3                 | 0.2                       |
| 2018/7/20 12:00  | 0.5                 | 0.9                 | 0.4                 | 0.3                 | 0.3                 | 0.3                       |
| 2018/7/27 12:00  | 0.5                 | 0.9                 | 0.4                 | 0.4                 | 0.3                 | 0.3                       |
| 2018/8/3 12:00   | 0.5                 | 1.0                 | 0.5                 | 0.4                 | 0.4                 | 0.4                       |
| 2018/8/10 12:00  | 0.5                 | 1.0                 | 0.5                 | 0.4                 | 0.4                 | 0.4                       |
| 2018/8/17 12:00  | 0.6                 | 1.0                 | 0.5                 | 0.4                 | 0.5                 | 0.4                       |
| 2018/8/24 12:00  | 0.6                 | 1.1                 | 0.6                 | 0.5                 | 0.5                 | 0.4                       |
| 2018/8/31 12:00  | 0.6                 | 1.1                 | 0.6                 | 0.5                 | 0.5                 | 0.5                       |
| 2018/9/7 12:00   | 0.6                 | 1.1                 | 0.6                 | 0.5                 | 0.5                 | 0.5                       |
| 2018/9/14 12:00  | 0.6                 | 1.1                 | 0.6                 | 0.5                 | 0.5                 | 0.5                       |
| 2018/9/21 12:00  | 0.5                 | 1.1                 | 0.6                 | 0.5                 | 0.5                 | 0.5                       |
| 2018/9/28 12:00  | 0.5                 | 1.1                 | 0.6                 | 0.4                 | 0.5                 | 0.4                       |
| 2018/10/5 12:00  | 0.5                 | 1.1                 | 0.6                 | 0.4                 | 0.5                 | 0.5                       |
| 2018/10/12 12:00 | 0.5                 | 1.1                 | 0.6                 | 0.4                 | 0.5                 | 0.4                       |
| 2018/10/19 12:00 | 0.5                 | 1.1                 | 0.6                 | 0.4                 | 0.5                 | 0.4                       |
| 2018/10/26 12:00 | 0.5                 | 1.1                 | 0.6                 | 0.5                 | 0.5                 | 0.5                       |
| 2018/11/2 12:00  | 0.5                 | 1.2                 | 0.6                 | 0.5                 | 0.5                 | 0.5                       |
| 2018/11/9 12:00  | 0.6                 | 1.2                 | 0.7                 | 0.5                 | 0.5                 | 0.5                       |
| 2018/11/16 12:00 | 0.6                 | 1.2                 | 0.7                 | 0.5                 | 0.5                 | 0.5                       |
| 2018/11/23 12:00 | 0.6                 | 1.2                 | 0.7                 | 0.5                 | 0.6                 | 0.5                       |
| 2018/11/30 12:00 | 0.6                 | 1.2                 | 0.7                 | 0.5                 | 0.6                 | 0.6                       |
| 2018/12/7 12:00  | 0.6                 | 1.2                 | 0.7                 | 0.6                 | 0.6                 | 0.5                       |
| 2018/12/14 12:00 | 0.7                 | 1.3                 | 0.7                 | 0.6                 | 0.6                 | 0.6                       |
| 2018/12/21 12:00 | 0.7                 | 1.3                 | 0.8                 | 0.6                 | 0.6                 | 0.6                       |
| 2018/12/28 12:00 | 0.7                 | 1.3                 | 0.8                 | 0.6                 | 0.6                 | 0.6                       |
| 2019/1/4 12:00   | 0.7                 | 1.3                 | 0.8                 | 0.6                 | 0.7                 | 0.6                       |
| 2019/1/11 12:00  | 0.7                 | 1.3                 | 0.8                 | 0.6                 | 0.7                 | 0.6                       |
| 2019/1/18 12:00  | 0.7                 | 1.3                 | 0.9                 | 0.7                 | 0.7                 | 0.7                       |
| 2019/1/25 12:00  | 0.8                 | 1.3                 | 0.9                 | 0.7                 | 0.7                 | 0.7                       |
| 2019/2/1 12:00   | 0.8                 | 1.4                 | 0.9                 | 0.7                 | 0.8                 | 0.7                       |
| 2019/2/8 12:00   | 0.8                 | 1.4                 | 0.9                 | 0.7                 | 0.8                 | 0.7                       |
| 2019/2/15 12:00  | 0.9                 | 1.4                 | 1.0                 | 0.8                 | 0.8                 | 0.7                       |
| 2019/2/22 12:00  | 0.9                 | 1.4                 | 1.0                 | 0.8                 | 0.8                 | 0.7                       |
| 2019/3/1 12:00   | 0.9                 | 1.4                 | 1.0                 | 0.8                 | 0.8                 | 0.7                       |
| 2019/3/8 12:00   | 0.8                 | 1.4                 | 1.0                 | 0.8                 | 0.8                 | 0.7                       |
| 2019/3/15 12:00  | 0.8                 | 1.4                 | 0.9                 | 0.7                 | 0.7                 | 0.7                       |
| 2019/3/22 12:00  | 0.7                 | 1.4                 | 0.9                 | 0.7                 | 0.7                 | 0.6                       |

[地下水位]

| 事業区域名                 | 6丁目(民地部)        |               |                 |               |
|-----------------------|-----------------|---------------|-----------------|---------------|
| 計測地点名                 | 6F_1            |               | 6F_2            |               |
| 計測地点地盤高<br>(T.P.m)    | 9.36            |               | 9.37            |               |
| 計測日                   | 地下水位<br>(T.P.m) | 地下水位<br>(GLm) | 地下水位<br>(T.P.m) | 地下水位<br>(GLm) |
| 2017/11/25 12:00      | 7.53            | -1.832        | 7.55            | -1.818        |
| 2017/12/25 12:00      | 7.14            | -2.221        | 7.29            | -2.083        |
| 2018/1/5 12:00        | 7.04            | -2.322        | 7.20            | -2.170        |
| 2018/1/12 12:00       | 6.99            | -2.368        | 7.17            | -2.201        |
| 2018/1/19 12:00       | 7.01            | -2.347        | 7.15            | -2.220        |
| 2018/1/26 12:00       | 7.08            | -2.283        | 7.19            | -2.182        |
| 2018/2/2 12:00        | 7.03            | -2.332        | 7.17            | -2.201        |
| 2018/2/9 12:00        | 7.05            | -2.308        | 7.22            | -2.151        |
| 2018/2/16 12:00       | 7.12            | -2.240        | 7.24            | -2.133        |
| 2018/2/23 12:00       | 7.12            | -2.239        | 7.20            | -2.165        |
| 2018/3/2 12:00        | 7.18            | -2.183        | 7.27            | -2.101        |
| 2018/3/9 12:00        | 7.32            | -2.038        | 7.76            | -1.612        |
| 2018/3/16 12:00       | 7.56            | -1.804        | 7.73            | -1.640        |
| 2018/3/23 12:00       | 7.59            | -1.771        | 7.80            | -1.568        |
| 2018/3/30 12:00       | 7.54            | -1.824        | 7.69            | -1.682        |
| 2018/4/6 12:00        | 7.53            | -1.832        | 7.60            | -1.775        |
| 2018/4/13 12:00       | 7.40            | -1.963        | 7.51            | -1.862        |
| 2018/4/20 12:00       | 7.40            | -1.964        | 7.49            | -1.885        |
| 2018/4/27 12:00       | 7.43            | -1.926        | 7.61            | -1.758        |
| 2018/5/4 12:00        | 7.48            | -1.877        | 7.66            | -1.710        |
| 2018/5/11 12:00       | 7.48            | -1.875        | 7.76            | -1.608        |
| 2018/5/18 12:00       | 7.58            | -1.778        | 7.83            | -1.537        |
| 2018/5/25 12:00       | 7.54            | -1.819        | 7.69            | -1.678        |
| 2018/6/1 12:00        | 7.47            | -1.894        | 7.65            | -1.723        |
| 2018/6/8 12:00        | 7.43            | -1.934        | 7.60            | -1.772        |
| 2018/6/15 12:00       | 7.34            | -2.022        | 7.63            | -1.744        |
| 2018/6/22 12:00       | 7.29            | -2.072        | 7.67            | -1.700        |
| 2018/6/29 12:00       | 7.23            | -2.133        | 7.62            | -1.749        |
| 2018/7/6 12:00        | 7.19            | -2.168        | 7.53            | -1.840        |
| 2018/7/13 12:00       | 7.23            | -2.129        | 7.54            | -1.833        |
| 2018/7/20 12:00       | 7.19            | -2.168        | 7.47            | -1.898        |
| 2018/7/27 12:00       | 7.17            | -2.188        | 7.42            | -1.951        |
| 2018/8/3 12:00        | 7.15            | -2.213        | 7.56            | -1.809        |
| 2018/8/10 12:00       | 7.11            | -2.253        | 7.51            | -1.856        |
| 2018/8/17 12:00       | 7.06            | -2.297        | 7.45            | -1.922        |
| 2018/8/24 12:00       | 7.04            | -2.321        | 7.36            | -2.014        |
| 2018/8/31 12:00       | 6.99            | -2.372        | 7.30            | -2.069        |
| 2018/9/7 12:00        | 7.01            | -2.349        | 7.68            | -1.686        |
| 2018/9/14 12:00       | 7.00            | -2.356        | 7.70            | -1.673        |
| 2018/9/21 12:00       | 7.06            | -2.298        | 7.77            | -1.598        |
| 2018/9/28 12:00       | 7.25            | -2.110        | 8.06            | -1.306        |
| 2018/10/5 12:00       | 7.38            | -1.976        | 7.84            | -1.525        |
| 2018/10/12 12:00      | 7.34            | -2.020        | 7.61            | -1.759        |
| 2018/10/19 12:00      | 7.24            | -2.121        | 7.50            | -1.867        |
| 2018/10/26 12:00      | 7.15            | -2.208        | 7.41            | -1.956        |
| 2018/11/2 12:00       | 7.05            | -2.314        | 7.36            | -2.011        |
| 2018/11/9 12:00       | 7.03            | -2.335        | 7.37            | -2.002        |
| 2018/11/16 12:00      | 6.90            | -2.457        | 7.33            | -2.040        |
| 2018/11/23 12:00      | 6.83            | -2.527        | 7.28            | -2.085        |
| 2018/11/30 12:00      | 6.81            | -2.553        | 7.22            | -2.151        |
| 2018/12/7 12:00       | 6.83            | -2.534        | 7.19            | -2.183        |
| 2018/12/14 12:00      | 6.85            | -2.514        | 7.20            | -2.171        |
| 2018/12/21 12:00      | 6.82            | -2.542        | 7.21            | -2.157        |
| 2018/12/28 12:00      | 6.84            | -2.519        | 7.19            | -2.176        |
| 2019/1/4 12:00        | 6.82            | -2.542        | 7.11            | -2.265        |
| 2019/1/11 12:00       | 6.84            | -2.519        | 7.08            | -2.288        |
| 2019/1/18 12:00       | 6.84            | -2.515        | 7.05            | -2.324        |
| 2019/1/25 12:00       | 6.85            | -2.510        | 7.00            | -2.370        |
| 2019/2/1 12:00        | 6.86            | -2.503        | 6.98            | -2.386        |
| 2019/2/8 12:00        | 6.86            | -2.504        | 6.96            | -2.415        |
| 2019/2/15 12:00       | 6.86            | -2.505        | 6.90            | -2.465        |
| 2019/2/22 12:00       | 6.86            | -2.503        | 6.90            | -2.472        |
| 2019/3/1 12:00        | 6.86            | -2.503        | 6.90            | -2.469        |
| 2019/3/8 12:00        | 6.85            | -2.508        | 7.28            | -2.086        |
| 2019/3/15 12:00       | 6.76            | -2.599        | 7.41            | -1.961        |
| 2019/3/22 12:00       | 6.94            | -2.422        | 7.32            | -2.050        |
| 1段階目水位<br>2018/2/24まで | 7.10            | -2.26         | 7.10            | -2.27         |
| 2段階目水位<br>2018/5/24まで | 6.90            | -2.46         | 6.90            | -2.47         |
| 最終水位<br>2018/8/24まで   | 6.70            | -2.66         | 6.70            | -2.67         |



[地下水位]

| 事業区域名              | 6丁目(道路部)        |               |                 |               |                 |               |                 |               |
|--------------------|-----------------|---------------|-----------------|---------------|-----------------|---------------|-----------------|---------------|
| 計測地点名              | 6E_1            |               | 6E_2            |               | 6E_3            |               | 6E_4            |               |
| 計測地点地盤高<br>(T.P.m) | 8.82            |               | 8.84            |               | 8.79            |               | 8.66            |               |
| 計測日                | 地下水位<br>(T.P.m) | 地下水位<br>(GLm) | 地下水位<br>(T.P.m) | 地下水位<br>(GLm) | 地下水位<br>(T.P.m) | 地下水位<br>(GLm) | 地下水位<br>(T.P.m) | 地下水位<br>(GLm) |
| 2017/11/25 12:00   | 7.31            | -1.514        | 7.32            | -1.518        | 7.43            | -1.358        | 7.39            | -1.266        |
| 2017/12/25 12:00   | 6.74            | -2.078        | 6.75            | -2.094        | 6.86            | -1.926        | 6.83            | -1.833        |
| 2018/1/5 12:00     | 6.82            | -2.005        | 6.82            | -2.020        | 6.93            | -1.857        | 6.90            | -1.760        |
| 2018/1/12 12:00    | 6.84            | -1.980        | 6.84            | -1.995        | 6.96            | -1.832        | 6.93            | -1.732        |
| 2018/1/19 12:00    | 6.86            | -1.959        | 6.87            | -1.973        | 6.98            | -1.810        | 6.95            | -1.710        |
| 2018/1/26 12:00    | 6.94            | -1.885        | 6.94            | -1.899        | 7.05            | -1.736        | 7.02            | -1.637        |
| 2018/2/2 12:00     | 6.99            | -1.833        | 6.99            | -1.852        | 7.10            | -1.685        | 7.07            | -1.587        |
| 2018/2/9 12:00     | 7.04            | -1.784        | 7.04            | -1.798        | 7.16            | -1.635        | 7.13            | -1.534        |
| 2018/2/16 12:00    | 7.04            | -1.776        | 7.05            | -1.788        | 7.17            | -1.624        | 7.14            | -1.524        |
| 2018/2/23 12:00    | 7.04            | -1.777        | 7.05            | -1.789        | 7.17            | -1.625        | 7.13            | -1.525        |
| 2018/3/2 12:00     | 7.12            | -1.705        | 7.12            | -1.720        | 7.23            | -1.557        | 7.20            | -1.457        |
| 2018/3/9 12:00     | 7.36            | -1.465        | 7.37            | -1.475        | 7.47            | -1.318        | 7.44            | -1.225        |
| 2018/3/16 12:00    | 7.32            | -1.496        | 7.33            | -1.510        | 7.45            | -1.341        | 7.41            | -1.248        |
| 2018/3/23 12:00    | 7.47            | -1.346        | 7.49            | -1.354        | 7.60            | -1.185        | 7.56            | -1.095        |
| 2018/3/30 12:00    | 7.14            | -1.680        | 7.15            | -1.694        | 7.26            | -1.526        | 7.22            | -1.438        |
| 2018/4/6 12:00     | 7.23            | -1.588        | 7.24            | -1.599        | 7.36            | -1.431        | 7.31            | -1.346        |
| 2018/4/13 12:00    | 7.19            | -1.628        | 7.20            | -1.638        | 7.32            | -1.469        | 7.28            | -1.385        |
| 2018/4/20 12:00    | 7.21            | -1.609        | 7.22            | -1.618        | 7.34            | -1.449        | 7.29            | -1.369        |
| 2018/4/27 12:00    | 7.31            | -1.511        | 7.32            | -1.516        | 7.44            | -1.347        | 7.39            | -1.270        |
| 2018/5/4 12:00     | 7.29            | -1.533        | 7.30            | -1.537        | 7.42            | -1.367        | 7.36            | -1.299        |
| 2018/5/11 12:00    | 7.29            | -1.527        | 7.31            | -1.534        | 7.43            | -1.364        | 7.36            | -1.297        |
| 2018/5/18 12:00    | 7.30            | -1.516        | 7.33            | -1.514        | 7.45            | -1.340        | 7.38            | -1.275        |
| 2018/5/25 12:00    | 7.23            | -1.595        | 7.24            | -1.599        | 7.37            | -1.422        | 7.29            | -1.365        |
| 2018/6/1 12:00     | 6.96            | -1.864        | 6.96            | -1.877        | 7.09            | -1.700        | 7.02            | -1.644        |
| 2018/6/8 12:00     | 6.89            | -1.926        | 6.90            | -1.939        | 7.03            | -1.761        | 6.95            | -1.708        |
| 2018/6/15 12:00    | 6.69            | -2.128        | 6.70            | -2.145        | 6.82            | -1.974        | 6.74            | -1.921        |
| 2018/6/22 12:00    | 6.69            | -2.126        | 6.70            | -2.142        | 6.82            | -1.969        | 6.74            | -1.916        |
| 2018/6/29 12:00    | 6.69            | -2.125        | 6.70            | -2.141        | 6.83            | -1.960        | 6.76            | -1.903        |
| 2018/7/6 12:00     | 6.69            | -2.125        | 6.69            | -2.150        | 6.82            | -1.967        | 6.73            | -1.927        |
| 2018/7/13 12:00    | 6.70            | -2.122        | 6.70            | -2.140        | 6.84            | -1.953        | 6.75            | -1.912        |
| 2018/7/20 12:00    | 6.70            | -2.122        | 6.70            | -2.144        | 6.84            | -1.953        | 6.74            | -1.922        |
| 2018/7/27 12:00    | 6.69            | -2.135        | 6.68            | -2.156        | 6.83            | -1.963        | 6.72            | -1.937        |
| 2018/8/3 12:00     | 6.17            | -2.647        | 6.17            | -2.671        | 6.30            | -2.491        | 6.20            | -2.457        |
| 2018/8/10 12:00    | 6.16            | -2.656        | 6.16            | -2.683        | 6.30            | -2.490        | 6.21            | -2.453        |
| 2018/8/17 12:00    | 6.17            | -2.654        | 6.16            | -2.682        | 6.29            | -2.502        | 6.19            | -2.467        |
| 2018/8/24 12:00    | 6.16            | -2.660        | 6.15            | -2.690        | 6.30            | -2.490        | 6.21            | -2.455        |
| 2018/8/31 12:00    | 6.15            | -2.665        | 6.14            | -2.700        | 6.28            | -2.513        | 6.19            | -2.475        |
| 2018/9/7 12:00     | 6.17            | -2.651        | 6.15            | -2.687        | 6.33            | -2.459        | 6.22            | -2.438        |
| 2018/9/14 12:00    | 6.18            | -2.642        | 6.16            | -2.681        | 6.36            | -2.429        | 6.21            | -2.446        |
| 2018/9/21 12:00    | 6.24            | -2.578        | 6.21            | -2.626        | 6.41            | -2.380        | 6.25            | -2.411        |
| 2018/9/28 12:00    | 6.24            | -2.579        | 6.21            | -2.626        | 6.42            | -2.374        | 6.26            | -2.402        |
| 2018/10/5 12:00    | 6.20            | -2.620        | 6.18            | -2.662        | 6.41            | -2.382        | 6.26            | -2.399        |
| 2018/10/12 12:00   | 6.19            | -2.626        | 6.18            | -2.664        | 6.40            | -2.391        | 6.28            | -2.383        |
| 2018/10/19 12:00   | 6.20            | -2.616        | 6.18            | -2.661        | 6.38            | -2.412        | 6.26            | -2.395        |
| 2018/10/26 12:00   | 6.18            | -2.639        | 6.16            | -2.682        | 6.39            | -2.398        | 6.26            | -2.402        |
| 2018/11/2 12:00    | 6.17            | -2.651        | 6.14            | -2.698        | 6.37            | -2.417        | 6.24            | -2.424        |
| 2018/11/9 12:00    | 6.19            | -2.626        | 6.17            | -2.672        | 6.37            | -2.424        | 6.25            | -2.409        |
| 2018/11/16 12:00   | 6.18            | -2.641        | 6.15            | -2.687        | 6.36            | -2.434        | 6.25            | -2.408        |
| 2018/11/23 12:00   | 6.18            | -2.642        | 6.15            | -2.688        | 6.36            | -2.430        | 6.26            | -2.396        |
| 2018/11/30 12:00   | 6.19            | -2.631        | 6.16            | -2.682        | 6.35            | -2.439        | 6.26            | -2.396        |
| 2018/12/7 12:00    | 6.20            | -2.621        | 6.17            | -2.671        | 6.35            | -2.436        | 6.27            | -2.388        |
| 2018/12/14 12:00   | 6.21            | -2.606        | 6.19            | -2.654        | 6.35            | -2.439        | 6.28            | -2.382        |
| 2018/12/21 12:00   | 6.22            | -2.597        | 6.19            | -2.645        | 6.35            | -2.439        | 6.28            | -2.376        |
| 2018/12/28 12:00   | 6.24            | -2.583        | 6.21            | -2.631        | 6.35            | -2.439        | 6.29            | -2.371        |
| 2019/1/4 12:00     | 6.24            | -2.579        | 6.21            | -2.632        | 6.35            | -2.440        | 6.29            | -2.373        |
| 2019/1/11 12:00    | 6.24            | -2.575        | 6.21            | -2.626        | 6.35            | -2.441        | 6.29            | -2.373        |
| 2019/1/18 12:00    | 6.24            | -2.579        | 6.21            | -2.630        | 6.34            | -2.446        | 6.28            | -2.377        |
| 2019/1/25 12:00    | 6.23            | -2.589        | 6.20            | -2.641        | 6.34            | -2.449        | 6.28            | -2.379        |
| 2019/2/1 12:00     | 6.21            | -2.612        | 6.17            | -2.669        | 6.34            | -2.453        | 6.28            | -2.380        |
| 2019/2/8 12:00     | 6.17            | -2.649        | 6.13            | -2.705        | 6.33            | -2.457        | 6.27            | -2.386        |
| 2019/2/15 12:00    | 6.17            | -2.646        | 6.14            | -2.704        | 6.33            | -2.460        | 6.27            | -2.389        |
| 2019/2/22 12:00    | 6.17            | -2.653        | 6.13            | -2.709        | 6.32            | -2.465        | 6.26            | -2.399        |
| 2019/3/1 12:00     | 6.19            | -2.631        | 6.15            | -2.688        | 6.33            | -2.461        | 6.26            | -2.399        |
| 2019/3/8 12:00     | 6.20            | -2.618        | 6.17            | -2.669        | 6.35            | -2.439        | 6.29            | -2.374        |
| 2019/3/15 12:00    | 6.20            | -2.620        | 6.17            | -2.672        | 6.36            | -2.426        | 6.30            | -2.363        |
| 2019/3/22 12:00    | 6.19            | -2.632        | 6.16            | -2.685        | 6.37            | -2.422        | 6.30            | -2.362        |

[沈下量]

| 事業区域名<br>計測地点名   | 6丁目(民地部)    |             |
|------------------|-------------|-------------|
|                  | 6F_1        | 6F_2        |
| 計測日              | 沈下量<br>(cm) | 沈下量<br>(cm) |
| 2017/11/25 12:00 | 0.0         | 0.0         |
| 2017/12/25 12:00 | 0.1         | 0.1         |
| 2018/1/5 12:00   | 0.1         | 0.2         |
| 2018/1/12 12:00  | 0.1         | 0.2         |
| 2018/1/19 12:00  | 0.2         | 0.2         |
| 2018/1/26 12:00  | 0.2         | 0.3         |
| 2018/2/2 12:00   | 0.2         | 0.3         |
| 2018/2/9 12:00   | 0.2         | 0.3         |
| 2018/2/16 12:00  | 0.2         | 0.3         |
| 2018/2/23 12:00  | 0.2         | 0.3         |
| 2018/3/2 12:00   | 0.2         | 0.3         |
| 2018/3/9 12:00   | 0.2         | 0.3         |
| 2018/3/16 12:00  | 0.2         | 0.3         |
| 2018/3/23 12:00  | 0.1         | 0.2         |
| 2018/3/30 12:00  | 0.2         | 0.2         |
| 2018/4/6 12:00   | 0.1         | 0.2         |
| 2018/4/13 12:00  | 0.2         | 0.3         |
| 2018/4/20 12:00  | 0.2         | 0.3         |
| 2018/4/27 12:00  | 0.2         | 0.3         |
| 2018/5/4 12:00   | 0.1         | 0.2         |
| 2018/5/11 12:00  | 0.2         | 0.2         |
| 2018/5/18 12:00  | 0.1         | 0.2         |
| 2018/5/25 12:00  | 0.1         | 0.2         |
| 2018/6/1 12:00   | 0.1         | 0.2         |
| 2018/6/8 12:00   | 0.1         | 0.2         |
| 2018/6/15 12:00  | 0.1         | 0.3         |
| 2018/6/22 12:00  | 0.2         | 0.3         |
| 2018/6/29 12:00  | 0.2         | 0.3         |
| 2018/7/6 12:00   | 0.2         | 0.3         |
| 2018/7/13 12:00  | 0.2         | 0.3         |
| 2018/7/20 12:00  | 0.2         | 0.3         |
| 2018/7/27 12:00  | 0.2         | 0.4         |
| 2018/8/3 12:00   | 0.2         | 0.3         |
| 2018/8/10 12:00  | 0.2         | 0.4         |
| 2018/8/17 12:00  | 0.2         | 0.4         |
| 2018/8/24 12:00  | 0.2         | 0.4         |
| 2018/8/31 12:00  | 0.3         | 0.5         |
| 2018/9/7 12:00   | 0.3         | 0.4         |
| 2018/9/14 12:00  | 0.3         | 0.5         |
| 2018/9/21 12:00  | 0.3         | 0.5         |
| 2018/9/28 12:00  | 0.3         | 0.4         |
| 2018/10/5 12:00  | 0.3         | 0.4         |
| 2018/10/12 12:00 | 0.3         | 0.4         |
| 2018/10/19 12:00 | 0.3         | 0.5         |
| 2018/10/26 12:00 | 0.3         | 0.5         |
| 2018/11/2 12:00  | 0.3         | 0.5         |
| 2018/11/9 12:00  | 0.3         | 0.6         |
| 2018/11/16 12:00 | 0.3         | 0.6         |
| 2018/11/23 12:00 | 0.4         | 0.6         |
| 2018/11/30 12:00 | 0.4         | 0.6         |
| 2018/12/7 12:00  | 0.4         | 0.6         |
| 2018/12/14 12:00 | 0.4         | 0.7         |
| 2018/12/21 12:00 | 0.4         | 0.7         |
| 2018/12/28 12:00 | 0.4         | 0.7         |
| 2019/1/4 12:00   | 0.4         | 0.7         |
| 2019/1/11 12:00  | 0.4         | 0.7         |
| 2019/1/18 12:00  | 0.4         | 0.8         |
| 2019/1/25 12:00  | 0.4         | 0.8         |
| 2019/2/1 12:00   | 0.5         | 0.8         |
| 2019/2/8 12:00   | 0.5         | 0.8         |
| 2019/2/15 12:00  | 0.5         | 0.9         |
| 2019/2/22 12:00  | 0.5         | 0.9         |
| 2019/3/1 12:00   | 0.5         | 0.9         |
| 2019/3/8 12:00   | 0.5         | 0.9         |
| 2019/3/15 12:00  | 0.5         | 0.9         |
| 2019/3/22 12:00  | 0.5         | 0.8         |

[沈下量]

| 事業区域名<br>計測地点名   | 6丁目(道路部)            |                     |                     |                     |                           |
|------------------|---------------------|---------------------|---------------------|---------------------|---------------------------|
|                  | 6E_1<br>沈下量<br>(cm) | 6E_2<br>沈下量<br>(cm) | 6E_3<br>沈下量<br>(cm) | 6E_4<br>沈下量<br>(cm) | 6D_1(ポンプ部)<br>沈下量<br>(cm) |
| 2017/11/25 12:00 | 0.0                 | 0.0                 | 0.0                 | 0.0                 | 0.0                       |
| 2017/12/25 12:00 | 0.1                 | 0.1                 | 0.2                 | 0.2                 | 0.1                       |
| 2018/1/5 12:00   | 0.1                 | 0.1                 | 0.3                 | 0.2                 | 0.2                       |
| 2018/1/12 12:00  | 0.1                 | 0.1                 | 0.3                 | 0.3                 | 0.2                       |
| 2018/1/19 12:00  | 0.2                 | 0.2                 | 0.4                 | 0.3                 | 0.2                       |
| 2018/1/26 12:00  | 0.2                 | 0.2                 | 0.4                 | 0.3                 | 0.2                       |
| 2018/2/2 12:00   | 0.2                 | 0.2                 | 0.4                 | 0.3                 | 0.2                       |
| 2018/2/9 12:00   | 0.2                 | 0.2                 | 0.4                 | 0.3                 | 0.3                       |
| 2018/2/16 12:00  | 0.2                 | 0.2                 | 0.4                 | 0.3                 | 0.2                       |
| 2018/2/23 12:00  | 0.2                 | 0.2                 | 0.5                 | 0.3                 | 0.3                       |
| 2018/3/2 12:00   | 0.2                 | 0.2                 | 0.4                 | 0.3                 | 0.3                       |
| 2018/3/9 12:00   | 0.2                 | 0.2                 | 0.4                 | 0.3                 | 0.2                       |
| 2018/3/16 12:00  | 0.2                 | 0.2                 | 0.3                 | 0.2                 | 0.2                       |
| 2018/3/23 12:00  | 0.1                 | 0.2                 | 0.3                 | 0.2                 | 0.2                       |
| 2018/3/30 12:00  | 0.1                 | 0.2                 | 0.3                 | 0.2                 | 0.2                       |
| 2018/4/6 12:00   | 0.1                 | 0.2                 | 0.3                 | 0.2                 | 0.2                       |
| 2018/4/13 12:00  | 0.1                 | 0.2                 | 0.4                 | 0.2                 | 0.2                       |
| 2018/4/20 12:00  | 0.1                 | 0.2                 | 0.4                 | 0.3                 | 0.2                       |
| 2018/4/27 12:00  | 0.2                 | 0.2                 | 0.4                 | 0.2                 | 0.2                       |
| 2018/5/4 12:00   | 0.1                 | 0.2                 | 0.3                 | 0.2                 | 0.2                       |
| 2018/5/11 12:00  | 0.2                 | 0.2                 | 0.3                 | 0.1                 | 0.2                       |
| 2018/5/18 12:00  | 0.1                 | 0.1                 | 0.3                 | 0.1                 | 0.1                       |
| 2018/5/25 12:00  | 0.1                 | 0.2                 | 0.3                 | 0.1                 | 0.1                       |
| 2018/6/1 12:00   | 0.1                 | 0.2                 | 0.3                 | 0.2                 | 0.2                       |
| 2018/6/8 12:00   | 0.1                 | 0.2                 | 0.3                 | 0.2                 | 0.2                       |
| 2018/6/15 12:00  | 0.2                 | 0.2                 | 0.4                 | 0.2                 | 0.2                       |
| 2018/6/22 12:00  | 0.2                 | 0.2                 | 0.4                 | 0.2                 | 0.2                       |
| 2018/6/29 12:00  | 0.2                 | 0.2                 | 0.4                 | 0.3                 | 0.3                       |
| 2018/7/6 12:00   | 0.2                 | 0.2                 | 0.4                 | 0.3                 | 0.3                       |
| 2018/7/13 12:00  | 0.2                 | 0.2                 | 0.4                 | 0.3                 | 0.3                       |
| 2018/7/20 12:00  | 0.2                 | 0.3                 | 0.4                 | 0.3                 | 0.3                       |
| 2018/7/27 12:00  | 0.2                 | 0.3                 | 0.5                 | 0.3                 | 0.3                       |
| 2018/8/3 12:00   | 0.2                 | 0.3                 | 0.5                 | 0.3                 | 0.3                       |
| 2018/8/10 12:00  | 0.3                 | 0.3                 | 0.5                 | 0.4                 | 0.4                       |
| 2018/8/17 12:00  | 0.3                 | 0.3                 | 0.6                 | 0.4                 | 0.4                       |
| 2018/8/24 12:00  | 0.3                 | 0.4                 | 0.6                 | 0.4                 | 0.4                       |
| 2018/8/31 12:00  | 0.3                 | 0.4                 | 0.7                 | 0.5                 | 0.5                       |
| 2018/9/7 12:00   | 0.3                 | 0.4                 | 0.7                 | 0.5                 | 0.5                       |
| 2018/9/14 12:00  | 0.3                 | 0.4                 | 0.7                 | 0.5                 | 0.5                       |
| 2018/9/21 12:00  | 0.3                 | 0.4                 | 0.7                 | 0.5                 | 0.5                       |
| 2018/9/28 12:00  | 0.3                 | 0.4                 | 0.6                 | 0.4                 | 0.5                       |
| 2018/10/5 12:00  | 0.3                 | 0.4                 | 0.6                 | 0.5                 | 0.5                       |
| 2018/10/12 12:00 | 0.3                 | 0.4                 | 0.6                 | 0.5                 | 0.5                       |
| 2018/10/19 12:00 | 0.3                 | 0.4                 | 0.7                 | 0.5                 | 0.5                       |
| 2018/10/26 12:00 | 0.3                 | 0.4                 | 0.7                 | 0.6                 | 0.5                       |
| 2018/11/2 12:00  | 0.3                 | 0.4                 | 0.8                 | 0.6                 | 0.5                       |
| 2018/11/9 12:00  | 0.3                 | 0.4                 | 0.8                 | 0.6                 | 0.6                       |
| 2018/11/16 12:00 | 0.4                 | 0.4                 | 0.8                 | 0.6                 | 0.6                       |
| 2018/11/23 12:00 | 0.4                 | 0.5                 | 0.9                 | 0.7                 | 0.6                       |
| 2018/11/30 12:00 | 0.4                 | 0.5                 | 0.9                 | 0.7                 | 0.6                       |
| 2018/12/7 12:00  | 0.4                 | 0.5                 | 0.9                 | 0.7                 | 0.6                       |
| 2018/12/14 12:00 | 0.4                 | 0.5                 | 0.9                 | 0.7                 | 0.6                       |
| 2018/12/21 12:00 | 0.4                 | 0.5                 | 1.0                 | 0.7                 | 0.6                       |
| 2018/12/28 12:00 | 0.4                 | 0.5                 | 1.0                 | 0.8                 | 0.6                       |
| 2019/1/4 12:00   | 0.4                 | 0.5                 | 1.0                 | 0.8                 | 0.7                       |
| 2019/1/11 12:00  | 0.5                 | 0.5                 | 1.0                 | 0.8                 | 0.7                       |
| 2019/1/18 12:00  | 0.5                 | 0.6                 | 1.1                 | 0.8                 | 0.7                       |
| 2019/1/25 12:00  | 0.5                 | 0.6                 | 1.1                 | 0.9                 | 0.7                       |
| 2019/2/1 12:00   | 0.5                 | 0.6                 | 1.1                 | 0.9                 | 0.7                       |
| 2019/2/8 12:00   | 0.5                 | 0.6                 | 1.2                 | 0.9                 | 0.8                       |
| 2019/2/15 12:00  | 0.5                 | 0.6                 | 1.2                 | 1.0                 | 0.8                       |
| 2019/2/22 12:00  | 0.5                 | 0.6                 | 1.2                 | 1.0                 | 0.8                       |
| 2019/3/1 12:00   | 0.5                 | 0.7                 | 1.3                 | 1.0                 | 0.8                       |
| 2019/3/8 12:00   | 0.6                 | 0.6                 | 1.2                 | 0.9                 | 0.8                       |
| 2019/3/15 12:00  | 0.5                 | 0.6                 | 1.1                 | 0.9                 | 0.8                       |
| 2019/3/22 12:00  | 0.5                 | 0.6                 | 1.1                 | 0.9                 | 0.7                       |

[地下水位]

| 事業区域名                 | 7・12丁目(民地部)     |               |                 |               |
|-----------------------|-----------------|---------------|-----------------|---------------|
| 計測地点名                 | 7F_1            |               | 7F_2            |               |
| 計測地点地盤高<br>(T.P.m)    | 9.31            |               | 8.50            |               |
| 計測日                   | 地下水位<br>(T.P.m) | 地下水位<br>(GLm) | 地下水位<br>(T.P.m) | 地下水位<br>(GLm) |
| 2017/11/25 12:00      | 7.75            | -1.556        | 7.23            | -1.266        |
| 2017/12/25 12:00      | 7.41            | -1.896        | 6.78            | -1.718        |
| 2018/1/5 12:00        | 7.31            | -1.996        | 6.69            | -1.806        |
| 2018/1/12 12:00       | 7.27            | -2.042        | 6.65            | -1.846        |
| 2018/1/19 12:00       | 7.24            | -2.068        | 6.66            | -1.844        |
| 2018/1/26 12:00       | 7.24            | -2.071        | 6.70            | -1.802        |
| 2018/2/2 12:00        | 7.17            | -2.135        | 6.65            | -1.850        |
| 2018/2/9 12:00        | 7.17            | -2.145        | 6.66            | -1.839        |
| 2018/2/16 12:00       | 7.17            | -2.135        | 6.69            | -1.814        |
| 2018/2/23 12:00       | 7.15            | -2.164        | 6.65            | -1.849        |
| 2018/3/2 12:00        | 7.20            | -2.109        | 6.72            | -1.781        |
| 2018/3/9 12:00        | 7.23            | -2.081        | 6.82            | -1.682        |
| 2018/3/16 12:00       | 7.38            | -1.930        | 7.06            | -1.442        |
| 2018/3/23 12:00       | 7.49            | -1.825        | 7.20            | -1.296        |
| 2018/3/30 12:00       | 7.51            | -1.800        | 7.14            | -1.358        |
| 2018/4/6 12:00        | 7.52            | -1.787        | 7.14            | -1.357        |
| 2018/4/13 12:00       | 7.49            | -1.822        | 7.08            | -1.419        |
| 2018/4/20 12:00       | 7.46            | -1.850        | 7.08            | -1.415        |
| 2018/4/27 12:00       | 7.49            | -1.820        | 7.18            | -1.318        |
| 2018/5/4 12:00        | 7.54            | -1.775        | 7.21            | -1.288        |
| 2018/5/11 12:00       | 7.51            | -1.800        | 7.21            | -1.293        |
| 2018/5/18 12:00       | 7.64            | -1.666        | 7.29            | -1.207        |
| 2018/5/25 12:00       | 7.65            | -1.660        | 7.23            | -1.269        |
| 2018/6/1 12:00        | 7.64            | -1.672        | 7.18            | -1.318        |
| 2018/6/8 12:00        | 7.61            | -1.698        | 7.10            | -1.397        |
| 2018/6/15 12:00       | 7.62            | -1.694        | 7.10            | -1.403        |
| 2018/6/22 12:00       | 7.62            | -1.686        | 7.11            | -1.391        |
| 2018/6/29 12:00       | 7.61            | -1.700        | 7.02            | -1.480        |
| 2018/7/6 12:00        | 7.58            | -1.728        | 6.96            | -1.537        |
| 2018/7/13 12:00       | 7.56            | -1.751        | 6.98            | -1.516        |
| 2018/7/20 12:00       | 7.55            | -1.764        | 6.92            | -1.583        |
| 2018/7/27 12:00       | 7.52            | -1.788        | 6.88            | -1.616        |
| 2018/8/3 12:00        | 7.55            | -1.760        | 6.94            | -1.565        |
| 2018/8/10 12:00       | 7.54            | -1.766        | 6.85            | -1.651        |
| 2018/8/17 12:00       | 7.50            | -1.814        | 6.77            | -1.728        |
| 2018/8/24 12:00       | 7.45            | -1.857        | 6.67            | -1.828        |
| 2018/8/31 12:00       | 7.42            | -1.888        | 6.60            | -1.898        |
| 2018/9/7 12:00        | 7.46            | -1.847        | 6.80            | -1.704        |
| 2018/9/14 12:00       | 7.46            | -1.847        | 6.82            | -1.682        |
| 2018/9/21 12:00       | 7.53            | -1.779        | 6.90            | -1.602        |
| 2018/9/28 12:00       | 7.69            | -1.620        | 7.10            | -1.401        |
| 2018/10/5 12:00       | 7.86            | -1.450        | 7.05            | -1.449        |
| 2018/10/12 12:00      | 7.84            | -1.474        | 6.89            | -1.611        |
| 2018/10/19 12:00      | 7.74            | -1.566        | 6.79            | -1.714        |
| 2018/10/26 12:00      | 7.65            | -1.657        | 6.70            | -1.798        |
| 2018/11/2 12:00       | 7.57            | -1.744        | 6.62            | -1.882        |
| 2018/11/9 12:00       | 7.52            | -1.794        | 6.62            | -1.882        |
| 2018/11/16 12:00      | 7.45            | -1.856        | 6.54            | -1.957        |
| 2018/11/23 12:00      | 7.42            | -1.895        | 6.49            | -2.008        |
| 2018/11/30 12:00      | 7.36            | -1.947        | 6.43            | -2.072        |
| 2018/12/7 12:00       | 7.34            | -1.969        | 6.40            | -2.096        |
| 2018/12/14 12:00      | 7.31            | -2.003        | 6.41            | -2.089        |
| 2018/12/21 12:00      | 7.27            | -2.038        | 6.37            | -2.132        |
| 2018/12/28 12:00      | 7.31            | -2.003        | 6.33            | -2.170        |
| 2019/1/4 12:00        | 7.30            | -2.011        | 6.24            | -2.258        |
| 2019/1/11 12:00       | 7.33            | -1.980        | 6.24            | -2.258        |
| 2019/1/18 12:00       | 7.32            | -1.992        | 6.22            | -2.282        |
| 2019/1/25 12:00       | 7.30            | -2.006        | 6.18            | -2.315        |
| 2019/2/1 12:00        | 7.31            | -2.003        | 6.21            | -2.294        |
| 2019/2/8 12:00        | 7.24            | -2.069        | 6.25            | -2.255        |
| 2019/2/15 12:00       | 7.39            | -1.920        | 6.22            | -2.284        |
| 2019/2/22 12:00       | 7.28            | -2.030        | 6.23            | -2.268        |
| 2019/3/1 12:00        | 7.35            | -1.959        | 2.57            | -5.934        |
| 2019/3/8 12:00        | 7.58            | -1.734        | 3.88            | -4.617        |
| 2019/3/15 12:00       | 7.08            | -2.231        | 6.44            | -2.061        |
| 2019/3/22 12:00       | 7.22            | -2.094        | 6.54            | -1.955        |
| 1段階目水位<br>2018/2/24まで | 7.19            | -2.12         | 7.19            | -1.31         |
| 2段階目水位<br>2018/5/24まで | 7.15            | -2.17         | 7.15            | -1.36         |
| 最終水位<br>2018/8/24まで   | 7.10            | -2.21         | 7.10            | -1.40         |

[地下水位]

| 事業区域名              | 7・12丁目(道路部)     |               |                 |               |                 |               |
|--------------------|-----------------|---------------|-----------------|---------------|-----------------|---------------|
| 計測地点名              | 7E_1            |               | 7E_3            |               | 7E_4            |               |
| 計測地点地盤高<br>(T.P.m) | 8.88            |               | 9.11            |               | 8.92            |               |
| 計測日                | 地下水位<br>(T.P.m) | 地下水位<br>(GLm) | 地下水位<br>(T.P.m) | 地下水位<br>(GLm) | 地下水位<br>(T.P.m) | 地下水位<br>(GLm) |
| 2017/11/25 12:00   | 6.95            | -1.934        | 7.31            | -1.801        | 7.28            | -1.640        |
| 2017/12/25 12:00   | 6.37            | -2.511        | 6.74            | -2.370        | 6.71            | -2.212        |
| 2018/1/5 12:00     | 6.38            | -2.501        | 6.74            | -2.367        | 6.71            | -2.211        |
| 2018/1/12 12:00    | 6.37            | -2.510        | 6.73            | -2.380        | 6.70            | -2.221        |
| 2018/1/19 12:00    | 6.35            | -2.534        | 6.70            | -2.405        | 6.67            | -2.246        |
| 2018/1/26 12:00    | 6.40            | -2.480        | 6.76            | -2.352        | 6.73            | -2.194        |
| 2018/2/2 12:00     | 6.41            | -2.474        | 6.76            | -2.348        | 6.73            | -2.191        |
| 2018/2/9 12:00     | 6.41            | -2.471        | 6.77            | -2.343        | 6.73            | -2.187        |
| 2018/2/16 12:00    | 6.38            | -2.496        | 6.74            | -2.369        | 6.70            | -2.217        |
| 2018/2/23 12:00    | 6.34            | -2.542        | 6.69            | -2.418        | 6.66            | -2.263        |
| 2018/3/2 12:00     | 6.41            | -2.469        | 6.76            | -2.351        | 6.73            | -2.191        |
| 2018/3/9 12:00     | 6.77            | -2.114        | 7.11            | -2.003        | 7.08            | -1.838        |
| 2018/3/16 12:00    | 6.90            | -1.979        | 7.25            | -1.864        | 7.21            | -1.708        |
| 2018/3/23 12:00    | 7.07            | -1.812        | 7.41            | -1.695        | 7.37            | -1.546        |
| 2018/3/30 12:00    | 6.90            | -1.984        | 7.24            | -1.875        | 7.20            | -1.717        |
| 2018/4/6 12:00     | 6.88            | -1.996        | 7.22            | -1.889        | 7.19            | -1.728        |
| 2018/4/13 12:00    | 6.84            | -2.038        | 7.18            | -1.930        | 7.15            | -1.770        |
| 2018/4/20 12:00    | 6.85            | -2.030        | 7.19            | -1.918        | 7.16            | -1.757        |
| 2018/4/27 12:00    | 6.94            | -1.935        | 7.29            | -1.821        | 7.26            | -1.661        |
| 2018/5/4 12:00     | 6.89            | -1.985        | 7.24            | -1.869        | 7.21            | -1.708        |
| 2018/5/11 12:00    | 6.98            | -1.900        | 7.33            | -1.785        | 7.29            | -1.626        |
| 2018/5/18 12:00    | 6.96            | -1.921        | 7.31            | -1.804        | 7.28            | -1.643        |
| 2018/5/25 12:00    | 6.84            | -2.038        | 7.19            | -1.925        | 7.16            | -1.761        |
| 2018/6/1 12:00     | 6.56            | -2.317        | 6.91            | -2.200        | 6.88            | -2.038        |
| 2018/6/8 12:00     | 6.61            | -2.270        | 6.96            | -2.151        | 6.93            | -1.989        |
| 2018/6/15 12:00    | 6.42            | -2.458        | 6.77            | -2.339        | 6.74            | -2.178        |
| 2018/6/22 12:00    | 6.41            | -2.467        | 6.76            | -2.346        | 6.73            | -2.187        |
| 2018/6/29 12:00    | 6.42            | -2.462        | 6.77            | -2.336        | 6.74            | -2.177        |
| 2018/7/6 12:00     | 6.41            | -2.465        | 6.77            | -2.338        | 6.71            | -2.211        |
| 2018/7/13 12:00    | 6.41            | -2.468        | 6.77            | -2.337        | 6.74            | -2.182        |
| 2018/7/20 12:00    | 6.40            | -2.479        | 6.76            | -2.349        | 6.73            | -2.194        |
| 2018/7/27 12:00    | 6.40            | -2.482        | 6.76            | -2.349        | 6.72            | -2.196        |
| 2018/8/3 12:00     | 6.07            | -2.813        | 6.41            | -2.702        | 6.29            | -2.628        |
| 2018/8/10 12:00    | 6.04            | -2.837        | 6.41            | -2.702        | 6.30            | -2.622        |
| 2018/8/17 12:00    | 5.84            | -3.041        | 6.41            | -2.696        | 6.28            | -2.636        |
| 2018/8/24 12:00    | 5.81            | -3.072        | 6.41            | -2.699        | 6.27            | -2.648        |
| 2018/8/31 12:00    | 5.82            | -3.064        | 6.42            | -2.695        | 6.26            | -2.657        |
| 2018/9/7 12:00     | 6.04            | -2.836        | 6.42            | -2.693        | 6.27            | -2.649        |
| 2018/9/14 12:00    | 6.05            | -2.830        | 6.42            | -2.687        | 6.27            | -2.649        |
| 2018/9/21 12:00    | 6.11            | -2.772        | 6.43            | -2.681        | 6.27            | -2.648        |
| 2018/9/28 12:00    | 6.11            | -2.765        | 6.43            | -2.682        | 6.28            | -2.643        |
| 2018/10/5 12:00    | 6.10            | -2.776        | 6.43            | -2.679        | 6.27            | -2.647        |
| 2018/10/12 12:00   | 6.07            | -2.808        | 6.43            | -2.684        | 6.27            | -2.648        |
| 2018/10/19 12:00   | 6.05            | -2.835        | 6.42            | -2.686        | 6.27            | -2.648        |
| 2018/10/26 12:00   | 5.95            | -2.929        | 6.43            | -2.683        | 6.27            | -2.647        |
| 2018/11/2 12:00    | 5.96            | -2.924        | 6.43            | -2.681        | 6.26            | -2.655        |
| 2018/11/9 12:00    | 5.97            | -2.912        | 6.43            | -2.680        | 6.26            | -2.658        |
| 2018/11/16 12:00   | 5.96            | -2.923        | 6.43            | -2.680        | 6.26            | -2.655        |
| 2018/11/23 12:00   | 5.96            | -2.920        | 6.43            | -2.680        | 6.26            | -2.655        |
| 2018/11/30 12:00   | 5.96            | -2.918        | 6.43            | -2.681        | 6.26            | -2.658        |
| 2018/12/7 12:00    | 5.97            | -2.914        | 6.42            | -2.685        | 6.26            | -2.658        |
| 2018/12/14 12:00   | 6.00            | -2.883        | 6.43            | -2.681        | 6.27            | -2.647        |
| 2018/12/21 12:00   | 5.98            | -2.902        | 6.43            | -2.680        | 6.27            | -2.648        |
| 2018/12/28 12:00   | 5.98            | -2.899        | 6.43            | -2.680        | 6.27            | -2.648        |
| 2019/1/4 12:00     | 5.99            | -2.891        | 6.43            | -2.680        | 6.27            | -2.647        |
| 2019/1/11 12:00    | 5.99            | -2.890        | 6.43            | -2.678        | 6.27            | -2.647        |
| 2019/1/18 12:00    | 5.99            | -2.889        | 6.43            | -2.679        | 6.27            | -2.649        |
| 2019/1/25 12:00    | 5.99            | -2.889        | 6.43            | -2.678        | 6.27            | -2.650        |
| 2019/2/1 12:00     | 5.99            | -2.889        | 6.43            | -2.679        | 6.27            | -2.646        |
| 2019/2/8 12:00     | 5.99            | -2.890        | 6.43            | -2.679        | 6.27            | -2.650        |
| 2019/2/15 12:00    | 5.99            | -2.886        | 6.43            | -2.680        | 6.27            | -2.648        |
| 2019/2/22 12:00    | 5.99            | -2.890        | 6.43            | -2.680        | 6.27            | -2.651        |
| 2019/3/1 12:00     | 5.97            | -2.909        | 6.43            | -2.680        | 6.28            | -2.638        |
| 2019/3/8 12:00     | 6.05            | -2.833        | 6.44            | -2.669        | 6.28            | -2.636        |
| 2019/3/15 12:00    | 6.09            | -2.787        | 6.45            | -2.663        | 6.28            | -2.636        |
| 2019/3/22 12:00    | 5.98            | -2.902        | 6.43            | -2.681        | 6.28            | -2.640        |

※7E\_2は欠番

[沈下量]

| 事業区域名            | 7・12丁目(民地部) |             |
|------------------|-------------|-------------|
|                  | 7F_1        | 7F_2        |
| 計測地点名            | 沈下量<br>(cm) | 沈下量<br>(cm) |
| 計測日              | 沈下量<br>(cm) | 沈下量<br>(cm) |
| 2017/11/25 12:00 | 0.0         | 0.0         |
| 2017/12/25 12:00 | 0.2         | 0.1         |
| 2018/1/5 12:00   | 0.2         | 0.1         |
| 2018/1/12 12:00  | 0.3         | 0.1         |
| 2018/1/19 12:00  | 0.3         | 0.1         |
| 2018/1/26 12:00  | 0.3         | 0.1         |
| 2018/2/2 12:00   | 0.4         | 0.2         |
| 2018/2/9 12:00   | 0.4         | 0.2         |
| 2018/2/16 12:00  | 0.4         | 0.2         |
| 2018/2/23 12:00  | 0.4         | 0.2         |
| 2018/3/2 12:00   | 0.4         | 0.2         |
| 2018/3/9 12:00   | 0.4         | 0.2         |
| 2018/3/16 12:00  | 0.4         | 0.2         |
| 2018/3/23 12:00  | 0.3         | 0.2         |
| 2018/3/30 12:00  | 0.4         | 0.2         |
| 2018/4/6 12:00   | 0.3         | 0.2         |
| 2018/4/13 12:00  | 0.4         | 0.2         |
| 2018/4/20 12:00  | 0.4         | 0.2         |
| 2018/4/27 12:00  | 0.4         | 0.2         |
| 2018/5/4 12:00   | 0.3         | 0.2         |
| 2018/5/11 12:00  | 0.3         | 0.2         |
| 2018/5/18 12:00  | 0.3         | 0.2         |
| 2018/5/25 12:00  | 0.3         | 0.2         |
| 2018/6/1 12:00   | 0.3         | 0.2         |
| 2018/6/8 12:00   | 0.3         | 0.2         |
| 2018/6/15 12:00  | 0.3         | 0.2         |
| 2018/6/22 12:00  | 0.3         | 0.2         |
| 2018/6/29 12:00  | 0.4         | 0.2         |
| 2018/7/6 12:00   | 0.4         | 0.3         |
| 2018/7/13 12:00  | 0.4         | 0.3         |
| 2018/7/20 12:00  | 0.4         | 0.3         |
| 2018/7/27 12:00  | 0.4         | 0.3         |
| 2018/8/3 12:00   | 0.4         | 0.4         |
| 2018/8/10 12:00  | 0.5         | 0.4         |
| 2018/8/17 12:00  | 0.5         | 0.4         |
| 2018/8/24 12:00  | 0.6         | 0.5         |
| 2018/8/31 12:00  | 0.7         | 0.5         |
| 2018/9/7 12:00   | 0.7         | 0.5         |
| 2018/9/14 12:00  | 0.7         | 0.5         |
| 2018/9/21 12:00  | 0.7         | 0.5         |
| 2018/9/28 12:00  | 0.6         | 0.5         |
| 2018/10/5 12:00  | 0.6         | 0.5         |
| 2018/10/12 12:00 | 0.6         | 0.5         |
| 2018/10/19 12:00 | 0.6         | 0.5         |
| 2018/10/26 12:00 | 0.7         | 0.5         |
| 2018/11/2 12:00  | 0.7         | 0.5         |
| 2018/11/9 12:00  | 0.7         | 0.5         |
| 2018/11/16 12:00 | 0.7         | 0.5         |
| 2018/11/23 12:00 | 0.7         | 0.5         |
| 2018/11/30 12:00 | 0.8         | 0.5         |
| 2018/12/7 12:00  | 0.8         | 0.6         |
| 2018/12/14 12:00 | 0.8         | 0.6         |
| 2018/12/21 12:00 | 0.8         | 0.6         |
| 2018/12/28 12:00 | 0.8         | 0.6         |
| 2019/1/4 12:00   | 0.9         | 0.6         |
| 2019/1/11 12:00  | 0.9         | 0.6         |
| 2019/1/18 12:00  | 0.9         | 0.7         |
| 2019/1/25 12:00  | 0.9         | 0.7         |
| 2019/2/1 12:00   | 1.0         | 0.7         |
| 2019/2/8 12:00   | 1.0         | 0.7         |
| 2019/2/15 12:00  | 1.0         | 0.7         |
| 2019/2/22 12:00  | 1.0         | 0.7         |
| 2019/3/1 12:00   | 1.1         | 0.8         |
| 2019/3/8 12:00   | 1.0         | 0.8         |
| 2019/3/15 12:00  | 1.0         | 0.7         |
| 2019/3/22 12:00  | 1.0         | 0.7         |

[沈下量]

| 事業区域名<br>計測地点名   | 7・12丁目(道路部) |             |             |             |
|------------------|-------------|-------------|-------------|-------------|
|                  | 7E_1        | 7E_3        | 7E_4        | 7D_1(ポンプ部)  |
| 計測日              | 沈下量<br>(cm) | 沈下量<br>(cm) | 沈下量<br>(cm) | 沈下量<br>(cm) |
| 2017/11/25 12:00 | 0.0         | 0.0         | 0.0         | 0.0         |
| 2017/12/25 12:00 | 0.1         | 0.2         | 0.2         | 0.1         |
| 2018/1/5 12:00   | 0.1         | 0.2         | 0.3         | 0.1         |
| 2018/1/12 12:00  | 0.1         | 0.3         | 0.3         | 0.2         |
| 2018/1/19 12:00  | 0.1         | 0.3         | 0.3         | 0.2         |
| 2018/1/26 12:00  | 0.1         | 0.3         | 0.3         | 0.2         |
| 2018/2/2 12:00   | 0.1         | 0.4         | 0.4         | 0.2         |
| 2018/2/9 12:00   | 0.2         | 0.4         | 0.4         | 0.2         |
| 2018/2/16 12:00  | 0.2         | 0.4         | 0.4         | 0.2         |
| 2018/2/23 12:00  | 0.2         | 0.4         | 0.4         | 0.2         |
| 2018/3/2 12:00   | 0.2         | 0.4         | 0.4         | 0.3         |
| 2018/3/9 12:00   | 0.2         | 0.4         | 0.4         | 0.3         |
| 2018/3/16 12:00  | 0.2         | 0.4         | 0.3         | 0.2         |
| 2018/3/23 12:00  | 0.2         | 0.4         | 0.3         | 0.2         |
| 2018/3/30 12:00  | 0.2         | 0.4         | 0.3         | 0.2         |
| 2018/4/6 12:00   | 0.2         | 0.3         | 0.3         | 0.2         |
| 2018/4/13 12:00  | 0.2         | 0.4         | 0.3         | 0.2         |
| 2018/4/20 12:00  | 0.2         | 0.4         | 0.3         | 0.2         |
| 2018/4/27 12:00  | 0.2         | 0.4         | 0.3         | 0.2         |
| 2018/5/4 12:00   | 0.2         | 0.3         | 0.3         | 0.2         |
| 2018/5/11 12:00  | 0.2         | 0.4         | 0.3         | 0.2         |
| 2018/5/18 12:00  | 0.2         | 0.3         | 0.2         | 0.2         |
| 2018/5/25 12:00  | 0.2         | 0.3         | 0.2         | 0.2         |
| 2018/6/1 12:00   | 0.2         | 0.3         | 0.3         | 0.3         |
| 2018/6/8 12:00   | 0.2         | 0.4         | 0.3         | 0.3         |
| 2018/6/15 12:00  | 0.2         | 0.4         | 0.3         | 0.3         |
| 2018/6/22 12:00  | 0.2         | 0.4         | 0.3         | 0.3         |
| 2018/6/29 12:00  | 0.3         | 0.4         | 0.4         | 0.3         |
| 2018/7/6 12:00   | 0.3         | 0.4         | 0.4         | 0.4         |
| 2018/7/13 12:00  | 0.3         | 0.4         | 0.4         | 0.4         |
| 2018/7/20 12:00  | 0.3         | 0.5         | 0.4         | 0.4         |
| 2018/7/27 12:00  | 0.4         | 0.5         | 0.4         | 0.4         |
| 2018/8/3 12:00   | 0.4         | 0.5         | 0.4         | 0.5         |
| 2018/8/10 12:00  | 0.4         | 0.5         | 0.5         | 0.5         |
| 2018/8/17 12:00  | 0.4         | 0.5         | 0.5         | 0.5         |
| 2018/8/24 12:00  | 0.5         | 0.6         | 0.6         | 0.6         |
| 2018/8/31 12:00  | 0.5         | 0.6         | 0.6         | 0.6         |
| 2018/9/7 12:00   | 0.5         | 0.6         | 0.6         | 0.6         |
| 2018/9/14 12:00  | 0.5         | 0.6         | 0.6         | 0.6         |
| 2018/9/21 12:00  | 0.5         | 0.6         | 0.6         | 0.6         |
| 2018/9/28 12:00  | 0.5         | 0.6         | 0.6         | 0.6         |
| 2018/10/5 12:00  | 0.5         | 0.5         | 0.6         | 0.6         |
| 2018/10/12 12:00 | 0.5         | 0.6         | 0.6         | 0.6         |
| 2018/10/19 12:00 | 0.5         | 0.6         | 0.6         | 0.6         |
| 2018/10/26 12:00 | 0.5         | 0.6         | 0.7         | 0.6         |
| 2018/11/2 12:00  | 0.5         | 0.6         | 0.7         | 0.6         |
| 2018/11/9 12:00  | 0.5         | 0.7         | 0.7         | 0.6         |
| 2018/11/16 12:00 | 0.5         | 0.7         | 0.7         | 0.6         |
| 2018/11/23 12:00 | 0.5         | 0.7         | 0.7         | 0.6         |
| 2018/11/30 12:00 | 0.5         | 0.7         | 0.8         | 0.6         |
| 2018/12/7 12:00  | 0.5         | 0.7         | 0.8         | 0.6         |
| 2018/12/14 12:00 | 0.6         | 0.8         | 0.8         | 0.7         |
| 2018/12/21 12:00 | 0.6         | 0.8         | 0.8         | 0.7         |
| 2018/12/28 12:00 | 0.6         | 0.8         | 0.8         | 0.7         |
| 2019/1/4 12:00   | 0.6         | 0.8         | 0.9         | 0.7         |
| 2019/1/11 12:00  | 0.6         | 0.8         | 0.9         | 0.7         |
| 2019/1/18 12:00  | 0.6         | 0.8         | 0.9         | 0.7         |
| 2019/1/25 12:00  | 0.6         | 0.9         | 1.0         | 0.8         |
| 2019/2/1 12:00   | 0.6         | 0.9         | 1.0         | 0.8         |
| 2019/2/8 12:00   | 0.7         | 0.9         | 1.0         | 0.8         |
| 2019/2/15 12:00  | 0.7         | 1.0         | 1.0         | 0.8         |
| 2019/2/22 12:00  | 0.7         | 1.0         | 1.1         | 0.8         |
| 2019/3/1 12:00   | 0.7         | 1.0         | 1.1         | 0.8         |
| 2019/3/8 12:00   | 0.7         | 1.0         | 1.0         | 0.8         |
| 2019/3/15 12:00  | 0.7         | 0.9         | 1.0         | 0.8         |
| 2019/3/22 12:00  | 0.7         | 0.9         | 1.0         | 0.8         |

※7E\_2は欠番

[地下水位]

| 事業区域名                 | 8丁目(民地部)        |               |
|-----------------------|-----------------|---------------|
| 計測地点名                 | 8F_1            |               |
| 計測地点地盤高<br>(T.P.m)    | 9.30            |               |
| 計測日                   | 地下水位<br>(T.P.m) | 地下水位<br>(GLm) |
| 2017/11/25 12:00      | 8.09            | -1.211        |
| 2017/12/25 12:00      | 7.71            | -1.589        |
| 2018/1/5 12:00        | 7.57            | -1.726        |
| 2018/1/12 12:00       | 7.52            | -1.782        |
| 2018/1/19 12:00       | 7.51            | -1.790        |
| 2018/1/26 12:00       | 7.56            | -1.740        |
| 2018/2/2 12:00        | 7.44            | -1.859        |
| 2018/2/9 12:00        | 7.53            | -1.765        |
| 2018/2/16 12:00       | 7.63            | -1.666        |
| 2018/2/23 12:00       | 7.61            | -1.694        |
| 2018/3/2 12:00        | 7.97            | -1.327        |
| 2018/3/9 12:00        | 9.25            | -0.049        |
| 2018/3/16 12:00       | 8.19            | -1.105        |
| 2018/3/23 12:00       | 8.69            | -0.613        |
| 2018/3/30 12:00       | 8.10            | -1.202        |
| 2018/4/6 12:00        | 8.08            | -1.221        |
| 2018/4/13 12:00       | 7.92            | -1.379        |
| 2018/4/20 12:00       | 7.89            | -1.408        |
| 2018/4/27 12:00       | 7.99            | -1.309        |
| 2018/5/4 12:00        | 7.98            | -1.317        |
| 2018/5/11 12:00       | 8.20            | -1.099        |
| 2018/5/18 12:00       | 8.25            | -1.049        |
| 2018/5/25 12:00       | 8.09            | -1.206        |
| 2018/6/1 12:00        | 7.98            | -1.319        |
| 2018/6/8 12:00        | 7.96            | -1.343        |
| 2018/6/15 12:00       | 7.90            | -1.400        |
| 2018/6/22 12:00       | 7.98            | -1.316        |
| 2018/6/29 12:00       | 7.92            | -1.382        |
| 2018/7/6 12:00        | 7.86            | -1.440        |
| 2018/7/13 12:00       | 7.84            | -1.459        |
| 2018/7/20 12:00       | 7.79            | -1.515        |
| 2018/7/27 12:00       | 7.74            | -1.562        |
| 2018/8/3 12:00        | 7.69            | -1.614        |
| 2018/8/10 12:00       | 7.62            | -1.680        |
| 2018/8/17 12:00       | 7.53            | -1.765        |
| 2018/8/24 12:00       | 7.49            | -1.812        |
| 2018/8/31 12:00       | 7.42            | -1.875        |
| 2018/9/7 12:00        | 7.50            | -1.796        |
| 2018/9/14 12:00       | 7.74            | -1.559        |
| 2018/9/21 12:00       | 9.23            | -0.071        |
| 2018/9/28 12:00       | 8.83            | -0.466        |
| 2018/10/5 12:00       | 8.21            | -1.090        |
| 2018/10/12 12:00      | 7.99            | -1.310        |
| 2018/10/19 12:00      | 7.86            | -1.445        |
| 2018/10/26 12:00      | 7.74            | -1.562        |
| 2018/11/2 12:00       | 7.62            | -1.677        |
| 2018/11/9 12:00       | 7.78            | -1.522        |
| 2018/11/16 12:00      | 7.73            | -1.568        |
| 2018/11/23 12:00      | 7.67            | -1.628        |
| 2018/11/30 12:00      | 7.64            | -1.660        |
| 2018/12/7 12:00       | 7.63            | -1.668        |
| 2018/12/14 12:00      | 7.61            | -1.685        |
| 2018/12/21 12:00      | 7.60            | -1.696        |
| 2018/12/28 12:00      | 10.55           | 1.253         |
| 2019/1/4 12:00        | 7.34            | -1.961        |
| 2019/1/11 12:00       | 8.90            | -0.400        |
| 2019/1/18 12:00       | 6.66            | -2.639        |
| 2019/1/25 12:00       | 7.34            | -1.957        |
| 2019/2/1 12:00        | 7.34            | -1.964        |
| 2019/2/8 12:00        | 7.29            | -2.013        |
| 2019/2/15 12:00       | 7.22            | -2.078        |
| 2019/2/22 12:00       | 7.24            | -2.063        |
| 2019/3/1 12:00        | 7.25            | -2.054        |
| 2019/3/8 12:00        | 7.94            | -1.363        |
| 2019/3/15 12:00       | 7.85            | -1.445        |
| 2019/3/22 12:00       | 7.79            | -1.506        |
| 1段階目水位<br>2018/2/24まで | 7.71            | -1.59         |
| 2段階目水位<br>2018/5/24まで | 7.70            | -1.60         |
| 最終水位<br>2018/8/24まで   | 7.69            | -1.61         |



[地下水位]

| 事業区域名              | 8丁目(道路部)        |               |
|--------------------|-----------------|---------------|
| 計測地点名              | 8E_1            |               |
| 計測地点地盤高<br>(T.P.m) | 8.94            |               |
| 計測日                | 地下水位<br>(T.P.m) | 地下水位<br>(GLm) |
| 2017/11/25 12:00   | 7.71            | -1.227        |
| 2017/12/25 12:00   | 7.30            | -1.640        |
| 2018/1/5 12:00     | 7.29            | -1.651        |
| 2018/1/12 12:00    | 7.27            | -1.666        |
| 2018/1/19 12:00    | 7.28            | -1.662        |
| 2018/1/26 12:00    | 7.36            | -1.577        |
| 2018/2/2 12:00     | 7.37            | -1.566        |
| 2018/2/9 12:00     | 7.41            | -1.535        |
| 2018/2/16 12:00    | 7.43            | -1.512        |
| 2018/2/23 12:00    | 7.45            | -1.493        |
| 2018/3/2 12:00     | 7.61            | -1.332        |
| 2018/3/9 12:00     | 7.93            | -1.008        |
| 2018/3/16 12:00    | 7.92            | -1.024        |
| 2018/3/23 12:00    | 7.92            | -1.021        |
| 2018/3/30 12:00    | 7.89            | -1.047        |
| 2018/4/6 12:00     | 7.83            | -1.110        |
| 2018/4/13 12:00    | 7.72            | -1.215        |
| 2018/4/20 12:00    | 7.74            | -1.202        |
| 2018/4/27 12:00    | 7.86            | -1.083        |
| 2018/5/4 12:00     | 7.80            | -1.142        |
| 2018/5/11 12:00    | 7.93            | -1.014        |
| 2018/5/18 12:00    | 7.92            | -1.024        |
| 2018/5/25 12:00    | 7.77            | -1.171        |
| 2018/6/1 12:00     | 7.63            | -1.311        |
| 2018/6/8 12:00     | 7.63            | -1.313        |
| 2018/6/15 12:00    | 7.47            | -1.474        |
| 2018/6/22 12:00    | 7.42            | -1.521        |
| 2018/6/29 12:00    | 7.50            | -1.444        |
| 2018/7/6 12:00     | 7.41            | -1.526        |
| 2018/7/13 12:00    | 7.47            | -1.468        |
| 2018/7/20 12:00    | 7.50            | -1.436        |
| 2018/7/27 12:00    | 7.47            | -1.468        |
| 2018/8/3 12:00     | 5.76            | -3.178        |
| 2018/8/10 12:00    | 5.77            | -3.175        |
| 2018/8/17 12:00    | 5.78            | -3.163        |
| 2018/8/24 12:00    | 5.78            | -3.162        |
| 2018/8/31 12:00    | 6.66            | -2.279        |
| 2018/9/7 12:00     | 5.88            | -3.057        |
| 2018/9/14 12:00    | 5.73            | -3.213        |
| 2018/9/21 12:00    | 5.88            | -3.055        |
| 2018/9/28 12:00    | 5.89            | -3.052        |
| 2018/10/5 12:00    | 5.89            | -3.052        |
| 2018/10/12 12:00   | 5.89            | -3.049        |
| 2018/10/19 12:00   | 5.90            | -3.045        |
| 2018/10/26 12:00   | 5.90            | -3.044        |
| 2018/11/2 12:00    | 5.90            | -3.040        |
| 2018/11/9 12:00    | 5.90            | -3.039        |
| 2018/11/16 12:00   | 5.90            | -3.039        |
| 2018/11/23 12:00   | 5.91            | -3.028        |
| 2018/11/30 12:00   | 5.90            | -3.036        |
| 2018/12/7 12:00    | 5.90            | -3.035        |
| 2018/12/14 12:00   | 5.91            | -3.032        |
| 2018/12/21 12:00   | 5.91            | -3.028        |
| 2018/12/28 12:00   | 5.91            | -3.027        |
| 2019/1/4 12:00     | 5.92            | -3.024        |
| 2019/1/11 12:00    | 5.92            | -3.021        |
| 2019/1/18 12:00    | 5.92            | -3.020        |
| 2019/1/25 12:00    | 5.92            | -3.019        |
| 2019/2/1 12:00     | 5.92            | -3.018        |
| 2019/2/8 12:00     | 5.92            | -3.022        |
| 2019/2/15 12:00    | 5.92            | -3.019        |
| 2019/2/22 12:00    | 5.92            | -3.022        |
| 2019/3/1 12:00     | 5.91            | -3.030        |
| 2019/3/8 12:00     | 5.91            | -3.032        |
| 2019/3/15 12:00    | 5.91            | -3.026        |
| 2019/3/22 12:00    | 5.91            | -3.028        |

[沈下量]

| 事業区域名            | 8丁目(民地部)    |
|------------------|-------------|
| 計測地点名            | 8F_1        |
| 計測日              | 沈下量<br>(cm) |
| 2017/11/25 12:00 | 0.0         |
| 2017/12/25 12:00 | 0.2         |
| 2018/1/5 12:00   | 0.2         |
| 2018/1/12 12:00  | 0.2         |
| 2018/1/19 12:00  | 0.3         |
| 2018/1/26 12:00  | 0.3         |
| 2018/2/2 12:00   | 0.4         |
| 2018/2/9 12:00   | 0.4         |
| 2018/2/16 12:00  | 0.3         |
| 2018/2/23 12:00  | 0.4         |
| 2018/3/2 12:00   | 0.3         |
| 2018/3/9 12:00   | 0.3         |
| 2018/3/16 12:00  | 0.3         |
| 2018/3/23 12:00  | 0.2         |
| 2018/3/30 12:00  | 0.2         |
| 2018/4/6 12:00   | 0.2         |
| 2018/4/13 12:00  | 0.2         |
| 2018/4/20 12:00  | 0.3         |
| 2018/4/27 12:00  | 0.3         |
| 2018/5/4 12:00   | 0.2         |
| 2018/5/11 12:00  | 0.2         |
| 2018/5/18 12:00  | 0.2         |
| 2018/5/25 12:00  | 0.2         |
| 2018/6/1 12:00   | 0.2         |
| 2018/6/8 12:00   | 0.2         |
| 2018/6/15 12:00  | 0.2         |
| 2018/6/22 12:00  | 0.2         |
| 2018/6/29 12:00  | 0.2         |
| 2018/7/6 12:00   | 0.3         |
| 2018/7/13 12:00  | 0.3         |
| 2018/7/20 12:00  | 0.3         |
| 2018/7/27 12:00  | 0.3         |
| 2018/8/3 12:00   | 0.4         |
| 2018/8/10 12:00  | 0.4         |
| 2018/8/17 12:00  | 0.4         |
| 2018/8/24 12:00  | 0.5         |
| 2018/8/31 12:00  | 0.5         |
| 2018/9/7 12:00   | 0.5         |
| 2018/9/14 12:00  | 0.5         |
| 2018/9/21 12:00  | 0.4         |
| 2018/9/28 12:00  | 0.3         |
| 2018/10/5 12:00  | 0.3         |
| 2018/10/12 12:00 | 0.3         |
| 2018/10/19 12:00 | 0.4         |
| 2018/10/26 12:00 | 0.4         |
| 2018/11/2 12:00  | 0.5         |
| 2018/11/9 12:00  | 0.5         |
| 2018/11/16 12:00 | 0.5         |
| 2018/11/23 12:00 | 0.5         |
| 2018/11/30 12:00 | 0.6         |
| 2018/12/7 12:00  | 0.6         |
| 2018/12/14 12:00 | 0.6         |
| 2018/12/21 12:00 | 0.6         |
| 2018/12/28 12:00 | 0.6         |
| 2019/1/4 12:00   | 0.7         |
| 2019/1/11 12:00  | 0.7         |
| 2019/1/18 12:00  | 0.7         |
| 2019/1/25 12:00  | 0.7         |
| 2019/2/1 12:00   | 0.8         |
| 2019/2/8 12:00   | 0.8         |
| 2019/2/15 12:00  | 0.8         |
| 2019/2/22 12:00  | 0.8         |
| 2019/3/1 12:00   | 0.9         |
| 2019/3/8 12:00   | 0.8         |
| 2019/3/15 12:00  | 0.7         |
| 2019/3/22 12:00  | 0.7         |

[沈下量]

| 事業区域名            | 8丁目(道路部)    |             |
|------------------|-------------|-------------|
|                  | 8E_1        | 8D_1(ポンプ部)  |
| 計測地点名            | 8E_1        | 8D_1(ポンプ部)  |
| 計測日              | 沈下量<br>(cm) | 沈下量<br>(cm) |
| 2017/11/25 12:00 | 0.0         | 0.0         |
| 2017/12/25 12:00 | 0.3         | 0.1         |
| 2018/1/5 12:00   | 0.3         | 0.1         |
| 2018/1/12 12:00  | 0.3         | 0.1         |
| 2018/1/19 12:00  | 0.4         | 0.1         |
| 2018/1/26 12:00  | 0.4         | 0.1         |
| 2018/2/2 12:00   | 0.4         | 0.2         |
| 2018/2/9 12:00   | 0.4         | 0.2         |
| 2018/2/16 12:00  | 0.4         | 0.2         |
| 2018/2/23 12:00  | 0.4         | 0.2         |
| 2018/3/2 12:00   | 0.4         | 0.2         |
| 2018/3/9 12:00   | 0.4         | 0.2         |
| 2018/3/16 12:00  | 0.4         | 0.1         |
| 2018/3/23 12:00  | 0.3         | 0.1         |
| 2018/3/30 12:00  | 0.3         | 0.1         |
| 2018/4/6 12:00   | 0.3         | 0.1         |
| 2018/4/13 12:00  | 0.3         | 0.1         |
| 2018/4/20 12:00  | 0.4         | 0.1         |
| 2018/4/27 12:00  | 0.4         | 0.1         |
| 2018/5/4 12:00   | 0.4         | 0.1         |
| 2018/5/11 12:00  | 0.4         | 0.1         |
| 2018/5/18 12:00  | 0.3         | 0.1         |
| 2018/5/25 12:00  | 0.3         | 0.1         |
| 2018/6/1 12:00   | 0.4         | 0.1         |
| 2018/6/8 12:00   | 0.4         | 0.1         |
| 2018/6/15 12:00  | 0.4         | 0.1         |
| 2018/6/22 12:00  | 0.4         | 0.1         |
| 2018/6/29 12:00  | 0.4         | 0.2         |
| 2018/7/6 12:00   | 0.4         | 0.2         |
| 2018/7/13 12:00  | 0.5         | 0.2         |
| 2018/7/20 12:00  | 0.5         | 0.2         |
| 2018/7/27 12:00  | 0.5         | 0.2         |
| 2018/8/3 12:00   | 0.6         | 0.2         |
| 2018/8/10 12:00  | 0.7         | 0.3         |
| 2018/8/17 12:00  | 0.7         | 0.3         |
| 2018/8/24 12:00  | 0.8         | 0.4         |
| 2018/8/31 12:00  | 0.8         | 0.4         |
| 2018/9/7 12:00   | 0.8         | 0.4         |
| 2018/9/14 12:00  | 0.9         | 0.4         |
| 2018/9/21 12:00  | 0.9         | 0.4         |
| 2018/9/28 12:00  | 0.8         | 0.3         |
| 2018/10/5 12:00  | 0.8         | 0.3         |
| 2018/10/12 12:00 | 0.8         | 0.3         |
| 2018/10/19 12:00 | 0.9         | 0.4         |
| 2018/10/26 12:00 | 0.9         | 0.4         |
| 2018/11/2 12:00  | 1.0         | 0.4         |
| 2018/11/9 12:00  | 1.0         | 0.4         |
| 2018/11/16 12:00 | 1.2         | 0.4         |
| 2018/11/23 12:00 | 1.2         | 0.4         |
| 2018/11/30 12:00 | 1.3         | 0.4         |
| 2018/12/7 12:00  | 1.3         | 0.4         |
| 2018/12/14 12:00 | 1.3         | 0.4         |
| 2018/12/21 12:00 | 1.4         | 0.5         |
| 2018/12/28 12:00 | 1.4         | 0.4         |
| 2019/1/4 12:00   | 1.4         | 0.5         |
| 2019/1/11 12:00  | 1.5         | 0.5         |
| 2019/1/18 12:00  | 1.5         | 0.5         |
| 2019/1/25 12:00  | 1.5         | 0.5         |
| 2019/2/1 12:00   | 1.6         | 0.5         |
| 2019/2/8 12:00   | 1.6         | 0.5         |
| 2019/2/15 12:00  | 1.6         | 0.6         |
| 2019/2/22 12:00  | 1.7         | 0.6         |
| 2019/3/1 12:00   | 1.7         | 0.6         |
| 2019/3/8 12:00   | 1.7         | 0.5         |
| 2019/3/15 12:00  | 1.7         | 0.5         |
| 2019/3/22 12:00  | 1.7         | 0.5         |

[地下水位]

| 事業区域名                 | 10丁目(民地部)       |               |                 |               |
|-----------------------|-----------------|---------------|-----------------|---------------|
| 計測地点名                 | 10F_1           |               | 10F_2           |               |
| 計測地点地盤高<br>(T.P.m)    | 8.96            |               | 9.15            |               |
| 計測日                   | 地下水位<br>(T.P.m) | 地下水位<br>(GLm) | 地下水位<br>(T.P.m) | 地下水位<br>(GLm) |
| 2017/11/25 12:00      | 7.13            | -1.827        | 7.30            | -1.848        |
| 2017/12/25 12:00      | 6.69            | -2.274        | 7.01            | -2.138        |
| 2018/1/5 12:00        | 6.69            | -2.274        | 6.92            | -2.232        |
| 2018/1/12 12:00       | 6.67            | -2.286        | 6.89            | -2.261        |
| 2018/1/19 12:00       | 6.66            | -2.298        | 6.89            | -2.262        |
| 2018/1/26 12:00       | 6.69            | -2.274        | 6.90            | -2.245        |
| 2018/2/2 12:00        | 6.70            | -2.258        | 6.84            | -2.308        |
| 2018/2/9 12:00        | 6.72            | -2.235        | 6.87            | -2.281        |
| 2018/2/16 12:00       | 6.72            | -2.239        | 6.89            | -2.264        |
| 2018/2/23 12:00       | 6.70            | -2.256        | 6.85            | -2.303        |
| 2018/3/2 12:00        | 6.72            | -2.240        | 6.93            | -2.222        |
| 2018/3/9 12:00        | 6.82            | -2.143        | 6.93            | -2.218        |
| 2018/3/16 12:00       | 7.04            | -1.919        | 7.07            | -2.083        |
| 2018/3/23 12:00       | 7.09            | -1.866        | 7.15            | -2.002        |
| 2018/3/30 12:00       | 7.05            | -1.910        | 7.12            | -2.025        |
| 2018/4/6 12:00        | 7.02            | -1.936        | 7.13            | -2.017        |
| 2018/4/13 12:00       | 6.98            | -1.981        | 7.10            | -2.050        |
| 2018/4/20 12:00       | 6.98            | -1.979        | 7.08            | -2.068        |
| 2018/4/27 12:00       | 7.06            | -1.901        | 7.13            | -2.017        |
| 2018/5/4 12:00        | 7.08            | -1.880        | 7.18            | -1.965        |
| 2018/5/11 12:00       | 7.17            | -1.789        | 7.16            | -1.991        |
| 2018/5/18 12:00       | 7.24            | -1.721        | 7.27            | -1.876        |
| 2018/5/25 12:00       | 7.16            | -1.801        | 7.27            | -1.880        |
| 2018/6/1 12:00        | 7.07            | -1.887        | 7.25            | -1.899        |
| 2018/6/8 12:00        | 7.04            | -1.924        | 7.22            | -1.931        |
| 2018/6/15 12:00       | 6.94            | -2.023        | 7.20            | -1.950        |
| 2018/6/22 12:00       | 6.70            | -2.263        | 7.19            | -1.963        |
| 2018/6/29 12:00       | 6.62            | -2.339        | 7.13            | -2.020        |
| 2018/7/6 12:00        | 6.59            | -2.371        | 7.08            | -2.065        |
| 2018/7/13 12:00       | 6.58            | -2.380        | 7.06            | -2.095        |
| 2018/7/20 12:00       | 6.57            | -2.393        | 7.01            | -2.136        |
| 2018/7/27 12:00       | 6.56            | -2.401        | 6.97            | -2.176        |
| 2018/8/3 12:00        | 6.54            | -2.424        | 7.02            | -2.131        |
| 2018/8/10 12:00       | 6.48            | -2.483        | 7.01            | -2.138        |
| 2018/8/17 12:00       | 6.45            | -2.514        | 6.97            | -2.177        |
| 2018/8/24 12:00       | 6.43            | -2.532        | 6.94            | -2.212        |
| 2018/8/31 12:00       | 6.40            | -2.559        | 6.92            | -2.231        |
| 2018/9/7 12:00        | 6.46            | -2.496        | 6.99            | -2.160        |
| 2018/9/14 12:00       | 6.46            | -2.502        | 6.99            | -2.157        |
| 2018/9/21 12:00       | 6.48            | -2.478        | 7.06            | -2.093        |
| 2018/9/28 12:00       | 6.61            | -2.354        | 7.14            | -2.010        |
| 2018/10/5 12:00       | 6.60            | -2.355        | 7.14            | -2.013        |
| 2018/10/12 12:00      | 6.50            | -2.459        | 7.14            | -2.011        |
| 2018/10/19 12:00      | 6.45            | -2.511        | 7.07            | -2.080        |
| 2018/10/26 12:00      | 6.41            | -2.547        | 7.01            | -2.138        |
| 2018/11/2 12:00       | 6.39            | -2.569        | 6.95            | -2.196        |
| 2018/11/9 12:00       | 6.39            | -2.573        | 6.96            | -2.191        |
| 2018/11/16 12:00      | 6.37            | -2.585        | 6.92            | -2.228        |
| 2018/11/23 12:00      | 6.36            | -2.596        | 6.91            | -2.240        |
| 2018/11/30 12:00      | 6.35            | -2.606        | 6.89            | -2.264        |
| 2018/12/7 12:00       | 6.34            | -2.617        | 6.89            | -2.263        |
| 2018/12/14 12:00      | 6.34            | -2.617        | 6.86            | -2.285        |
| 2018/12/21 12:00      | 6.33            | -2.633        | 6.84            | -2.305        |
| 2018/12/28 12:00      | 6.32            | -2.641        | 6.86            | -2.289        |
| 2019/1/4 12:00        | 6.31            | -2.650        | 6.79            | -2.357        |
| 2019/1/11 12:00       | 6.35            | -2.608        | 6.81            | -2.342        |
| 2019/1/18 12:00       | 6.42            | -2.536        | 6.80            | -2.350        |
| 2019/1/25 12:00       | 6.44            | -2.518        | 6.77            | -2.381        |
| 2019/2/1 12:00        | 6.46            | -2.504        | 6.78            | -2.368        |
| 2019/2/8 12:00        | 6.44            | -2.516        | 6.77            | -2.385        |
| 2019/2/15 12:00       | 6.37            | -2.585        | 6.71            | -2.435        |
| 2019/2/22 12:00       | 6.36            | -2.604        | 6.74            | -2.414        |
| 2019/3/1 12:00        | 6.35            | -2.606        | 6.75            | -2.402        |
| 2019/3/8 12:00        | 6.40            | -2.556        | 6.81            | -2.336        |
| 2019/3/15 12:00       | 6.96            | -1.997        | 6.87            | -2.281        |
| 2019/3/22 12:00       | 6.90            | -2.062        | 6.98            | -2.167        |
| 1段階目水位<br>2018/2/24まで | 6.94            | -2.02         | 6.94            | -2.21         |
| 2段階目水位<br>2018/5/24まで | 6.75            | -2.21         | 6.75            | -2.40         |
| 最終水位<br>2018/8/24まで   | 6.56            | -2.40         | 6.56            | -2.59         |

[地下水位]

| 事業区域名              | 10丁目(道路部)       |               |                 |               |                 |               |                 |               |
|--------------------|-----------------|---------------|-----------------|---------------|-----------------|---------------|-----------------|---------------|
| 計測地点名              | 10E_1           |               | 10E_2           |               | 10E_3           |               | 10E_4           |               |
| 計測地点地盤高<br>(T.P.m) | 8.67            |               | 8.96            |               | 8.49            |               | 8.58            |               |
| 計測日                | 地下水位<br>(T.P.m) | 地下水位<br>(GLm) | 地下水位<br>(T.P.m) | 地下水位<br>(GLm) | 地下水位<br>(T.P.m) | 地下水位<br>(GLm) | 地下水位<br>(T.P.m) | 地下水位<br>(GLm) |
| 2017/11/25 12:00   | 7.18            | -1.487        | 7.14            | -1.822        | 7.21            | -1.280        | 7.25            | -1.327        |
| 2017/12/25 12:00   | 6.76            | -1.909        | 6.72            | -2.245        | 6.79            | -1.698        | 6.84            | -1.740        |
| 2018/1/5 12:00     | 6.75            | -1.922        | 6.71            | -2.253        | 6.78            | -1.706        | 6.83            | -1.752        |
| 2018/1/12 12:00    | 6.74            | -1.932        | 6.70            | -2.261        | 6.77            | -1.716        | 6.82            | -1.760        |
| 2018/1/19 12:00    | 6.73            | -1.939        | 6.70            | -2.263        | 6.76            | -1.726        | 6.81            | -1.771        |
| 2018/1/26 12:00    | 6.78            | -1.895        | 6.74            | -2.221        | 6.81            | -1.680        | 6.86            | -1.724        |
| 2018/2/2 12:00     | 6.78            | -1.888        | 6.75            | -2.210        | 6.82            | -1.674        | 6.86            | -1.715        |
| 2018/2/9 12:00     | 6.79            | -1.877        | 6.76            | -2.197        | 6.83            | -1.662        | 6.88            | -1.703        |
| 2018/2/16 12:00    | 6.78            | -1.886        | 6.75            | -2.207        | 6.82            | -1.673        | 6.87            | -1.713        |
| 2018/2/23 12:00    | 6.77            | -1.904        | 6.74            | -2.224        | 6.80            | -1.690        | 6.85            | -1.731        |
| 2018/3/2 12:00     | 6.84            | -1.830        | 6.80            | -2.159        | 6.87            | -1.624        | 6.92            | -1.660        |
| 2018/3/9 12:00     | 7.09            | -1.582        | 7.06            | -1.905        | 7.11            | -1.375        | 7.17            | -1.409        |
| 2018/3/16 12:00    | 7.09            | -1.583        | 7.05            | -1.909        | 7.12            | -1.368        | 7.17            | -1.408        |
| 2018/3/23 12:00    | 7.21            | -1.459        | 7.18            | -1.782        | 7.25            | -1.241        | 7.30            | -1.283        |
| 2018/3/30 12:00    | 7.03            | -1.637        | 6.99            | -1.966        | 7.07            | -1.424        | 7.11            | -1.465        |
| 2018/4/6 12:00     | 7.06            | -1.614        | 7.01            | -1.947        | 7.09            | -1.403        | 7.13            | -1.446        |
| 2018/4/13 12:00    | 7.01            | -1.656        | 6.96            | -1.996        | 7.04            | -1.448        | 7.09            | -1.491        |
| 2018/4/20 12:00    | 7.03            | -1.638        | 6.98            | -1.979        | 7.06            | -1.429        | 7.11            | -1.470        |
| 2018/4/27 12:00    | 7.14            | -1.526        | 7.09            | -1.869        | 7.17            | -1.317        | 7.22            | -1.361        |
| 2018/5/4 12:00     | 7.13            | -1.541        | 7.07            | -1.886        | 7.16            | -1.334        | 7.20            | -1.376        |
| 2018/5/11 12:00    | 7.23            | -1.435        | 7.18            | -1.781        | 7.27            | -1.224        | 7.31            | -1.269        |
| 2018/5/18 12:00    | 7.26            | -1.409        | 7.20            | -1.758        | 7.29            | -1.199        | 7.34            | -1.245        |
| 2018/5/25 12:00    | 7.19            | -1.479        | 7.13            | -1.833        | 7.22            | -1.273        | 7.26            | -1.318        |
| 2018/6/1 12:00     | 7.06            | -1.606        | 7.00            | -1.963        | 7.09            | -1.397        | 7.14            | -1.444        |
| 2018/6/8 12:00     | 6.98            | -1.688        | 6.91            | -2.050        | 7.01            | -1.481        | 7.05            | -1.530        |
| 2018/6/15 12:00    | 6.67            | -1.995        | 6.61            | -2.351        | 6.69            | -1.799        | 6.72            | -1.862        |
| 2018/6/22 12:00    | 6.60            | -2.070        | 6.54            | -2.423        | 6.63            | -1.862        | 6.66            | -1.921        |
| 2018/6/29 12:00    | 6.59            | -2.081        | 6.52            | -2.438        | 6.62            | -1.873        | 6.65            | -1.931        |
| 2018/7/6 12:00     | 6.61            | -2.065        | 6.54            | -2.416        | 6.63            | -1.865        | 6.65            | -1.926        |
| 2018/7/13 12:00    | 6.59            | -2.085        | 6.53            | -2.432        | 6.61            | -1.880        | 6.64            | -1.943        |
| 2018/7/20 12:00    | 6.59            | -2.082        | 6.53            | -2.430        | 6.61            | -1.880        | 6.64            | -1.939        |
| 2018/7/27 12:00    | 6.57            | -2.105        | 6.51            | -2.449        | 6.60            | -1.888        | 6.63            | -1.952        |
| 2018/8/3 12:00     | 6.42            | -2.248        | 6.35            | -2.608        | 6.47            | -2.022        | 6.48            | -2.104        |
| 2018/8/10 12:00    | 6.41            | -2.260        | 6.35            | -2.611        | 6.47            | -2.024        | 6.48            | -2.101        |
| 2018/8/17 12:00    | 6.41            | -2.259        | 6.36            | -2.604        | 6.46            | -2.032        | 6.48            | -2.101        |
| 2018/8/24 12:00    | 6.37            | -2.295        | 6.35            | -2.609        | 6.43            | -2.058        | 6.44            | -2.142        |
| 2018/8/31 12:00    | 6.36            | -2.306        | 6.34            | -2.618        | 6.42            | -2.074        | 6.43            | -2.146        |
| 2018/9/7 12:00     | 6.36            | -2.308        | 6.35            | -2.610        | 6.44            | -2.045        | 6.44            | -2.136        |
| 2018/9/14 12:00    | 6.36            | -2.315        | 6.36            | -2.599        | 6.44            | -2.054        | 6.44            | -2.142        |
| 2018/9/21 12:00    | 6.40            | -2.273        | 6.38            | -2.585        | 6.46            | -2.032        | 6.47            | -2.106        |
| 2018/9/28 12:00    | 6.41            | -2.257        | 6.38            | -2.583        | 6.48            | -2.010        | 6.49            | -2.085        |
| 2018/10/5 12:00    | 6.40            | -2.268        | 6.38            | -2.582        | 6.47            | -2.015        | 6.49            | -2.095        |
| 2018/10/12 12:00   | 6.38            | -2.285        | 6.37            | -2.589        | 6.46            | -2.032        | 6.47            | -2.110        |
| 2018/10/19 12:00   | 6.37            | -2.303        | 6.37            | -2.593        | 6.45            | -2.043        | 6.46            | -2.121        |
| 2018/10/26 12:00   | 6.37            | -2.300        | 6.36            | -2.595        | 6.44            | -2.054        | 6.44            | -2.142        |
| 2018/11/2 12:00    | 6.36            | -2.315        | 6.36            | -2.595        | 6.44            | -2.052        | 6.44            | -2.137        |
| 2018/11/9 12:00    | 6.35            | -2.318        | 6.37            | -2.593        | 6.44            | -2.048        | 6.44            | -2.137        |
| 2018/11/16 12:00   | 6.35            | -2.321        | 6.37            | -2.590        | 6.44            | -2.052        | 6.44            | -2.138        |
| 2018/11/23 12:00   | 6.35            | -2.320        | 6.37            | -2.586        | 6.44            | -2.045        | 6.45            | -2.132        |
| 2018/11/30 12:00   | 6.35            | -2.324        | 6.38            | -2.580        | 6.44            | -2.047        | 6.43            | -2.148        |
| 2018/12/7 12:00    | 6.34            | -2.326        | 6.39            | -2.574        | 6.44            | -2.049        | 6.45            | -2.135        |
| 2018/12/14 12:00   | 6.35            | -2.325        | 6.40            | -2.562        | 6.45            | -2.036        | 6.44            | -2.138        |
| 2018/12/21 12:00   | 6.34            | -2.327        | 6.40            | -2.559        | 6.45            | -2.040        | 6.46            | -2.119        |
| 2018/12/28 12:00   | 6.33            | -2.337        | 6.41            | -2.553        | 6.45            | -2.042        | 6.44            | -2.136        |
| 2019/1/4 12:00     | 6.33            | -2.336        | 6.41            | -2.547        | 6.45            | -2.040        | 6.46            | -2.115        |
| 2019/1/11 12:00    | 6.34            | -2.334        | 6.42            | -2.544        | 6.45            | -2.040        | 6.47            | -2.113        |
| 2019/1/18 12:00    | 6.34            | -2.334        | 6.42            | -2.541        | 6.44            | -2.047        | 6.45            | -2.126        |
| 2019/1/25 12:00    | 6.33            | -2.338        | 6.42            | -2.542        | 6.45            | -2.042        | 6.47            | -2.110        |
| 2019/2/1 12:00     | 6.33            | -2.337        | 6.42            | -2.540        | 6.45            | -2.039        | 6.47            | -2.111        |
| 2019/2/8 12:00     | 6.33            | -2.340        | 6.42            | -2.542        | 6.45            | -2.041        | 6.47            | -2.108        |
| 2019/2/15 12:00    | 6.33            | -2.343        | 6.42            | -2.535        | 6.45            | -2.044        | 6.47            | -2.112        |
| 2019/2/22 12:00    | 6.32            | -2.350        | 6.41            | -2.545        | 6.44            | -2.047        | 6.47            | -2.111        |
| 2019/3/1 12:00     | 6.34            | -2.333        | 6.41            | -2.548        | 6.46            | -2.029        | 6.49            | -2.087        |
| 2019/3/8 12:00     | 6.34            | -2.327        | 6.41            | -2.552        | 6.47            | -2.022        | 6.49            | -2.093        |
| 2019/3/15 12:00    | 6.35            | -2.325        | 6.40            | -2.561        | 6.47            | -2.015        | 6.49            | -2.087        |
| 2019/3/22 12:00    | 6.34            | -2.333        | 6.39            | -2.568        | 6.46            | -2.029        | 6.48            | -2.098        |

[沈下量]

| 事業区域名<br>計測地点名   | 10丁目(民地部)            |                      |
|------------------|----------------------|----------------------|
|                  | 10F_1<br>沈下量<br>(cm) | 10F_2<br>沈下量<br>(cm) |
| 2017/11/25 12:00 | 0.0                  | 0.0                  |
| 2017/12/25 12:00 | 0.0                  | 0.1                  |
| 2018/1/5 12:00   | 0.1                  | 0.1                  |
| 2018/1/12 12:00  | 0.1                  | 0.1                  |
| 2018/1/19 12:00  | 0.1                  | 0.2                  |
| 2018/1/26 12:00  | 0.1                  | 0.2                  |
| 2018/2/2 12:00   | 0.2                  | 0.2                  |
| 2018/2/9 12:00   | 0.2                  | 0.2                  |
| 2018/2/16 12:00  | 0.2                  | 0.3                  |
| 2018/2/23 12:00  | 0.2                  | 0.3                  |
| 2018/3/2 12:00   | 0.2                  | 0.3                  |
| 2018/3/9 12:00   | 0.2                  | 0.4                  |
| 2018/3/16 12:00  | 0.3                  | 0.4                  |
| 2018/3/23 12:00  | 0.3                  | 0.4                  |
| 2018/3/30 12:00  | 0.3                  | 0.4                  |
| 2018/4/6 12:00   | 0.3                  | 0.4                  |
| 2018/4/13 12:00  | 0.3                  | 0.4                  |
| 2018/4/20 12:00  | 0.3                  | 0.4                  |
| 2018/4/27 12:00  | 0.3                  | 0.4                  |
| 2018/5/4 12:00   | 0.3                  | 0.4                  |
| 2018/5/11 12:00  | 0.3                  | 0.5                  |
| 2018/5/18 12:00  | 0.3                  | 0.5                  |
| 2018/5/25 12:00  | 0.3                  | 0.5                  |
| 2018/6/1 12:00   | 0.3                  | 0.5                  |
| 2018/6/8 12:00   | 0.4                  | 0.5                  |
| 2018/6/15 12:00  | 0.4                  | 0.5                  |
| 2018/6/22 12:00  | 0.4                  | 0.6                  |
| 2018/6/29 12:00  | 0.4                  | 0.6                  |
| 2018/7/6 12:00   | 0.5                  | 0.6                  |
| 2018/7/13 12:00  | 0.5                  | 0.6                  |
| 2018/7/20 12:00  | 0.5                  | 0.7                  |
| 2018/7/27 12:00  | 0.5                  | 0.7                  |
| 2018/8/3 12:00   | 0.6                  | 0.7                  |
| 2018/8/10 12:00  | 0.6                  | 0.8                  |
| 2018/8/17 12:00  | 0.7                  | 0.8                  |
| 2018/8/24 12:00  | 0.7                  | 0.8                  |
| 2018/8/31 12:00  | 0.7                  | 0.9                  |
| 2018/9/7 12:00   | 0.8                  | 0.9                  |
| 2018/9/14 12:00  | 0.8                  | 0.9                  |
| 2018/9/21 12:00  | 0.8                  | 0.9                  |
| 2018/9/28 12:00  | 0.9                  | 0.9                  |
| 2018/10/5 12:00  | 0.9                  | 1.0                  |
| 2018/10/12 12:00 | 0.9                  | 0.9                  |
| 2018/10/19 12:00 | 0.9                  | 0.9                  |
| 2018/10/26 12:00 | 0.9                  | 1.0                  |
| 2018/11/2 12:00  | 0.9                  | 1.0                  |
| 2018/11/9 12:00  | 0.9                  | 1.0                  |
| 2018/11/16 12:00 | 1.0                  | 1.0                  |
| 2018/11/23 12:00 | 1.0                  | 1.0                  |
| 2018/11/30 12:00 | 1.0                  | 1.0                  |
| 2018/12/7 12:00  | 1.0                  | 1.0                  |
| 2018/12/14 12:00 | 1.0                  | 1.1                  |
| 2018/12/21 12:00 | 1.0                  | 1.1                  |
| 2018/12/28 12:00 | 1.0                  | 1.1                  |
| 2019/1/4 12:00   | 1.1                  | 1.1                  |
| 2019/1/11 12:00  | 1.0                  | 1.1                  |
| 2019/1/18 12:00  | 1.1                  | 1.1                  |
| 2019/1/25 12:00  | 1.1                  | 1.2                  |
| 2019/2/1 12:00   | 1.1                  | 1.2                  |
| 2019/2/8 12:00   | 1.1                  | 1.2                  |
| 2019/2/15 12:00  | 1.2                  | 1.2                  |
| 2019/2/22 12:00  | 1.2                  | 1.3                  |
| 2019/3/1 12:00   | 1.2                  | 1.3                  |
| 2019/3/8 12:00   | 1.2                  | 1.3                  |
| 2019/3/15 12:00  | 1.3                  | 1.3                  |
| 2019/3/22 12:00  | 1.2                  | 1.3                  |

[沈下量]

| 事業区域名<br>計測地点名   | 10丁目(道路部)            |                      |                      |                      |                            |
|------------------|----------------------|----------------------|----------------------|----------------------|----------------------------|
|                  | 10E_1<br>沈下量<br>(cm) | 10E_2<br>沈下量<br>(cm) | 10E_3<br>沈下量<br>(cm) | 10E_4<br>沈下量<br>(cm) | 10D_1(ポンプ部)<br>沈下量<br>(cm) |
| 2017/11/25 12:00 | 0.0                  | 0.0                  | 0.0                  | 0.0                  | 0.0                        |
| 2017/12/25 12:00 | 0.1                  | 0.1                  | 0.1                  | 0.1                  | 0.1                        |
| 2018/1/5 12:00   | 0.1                  | 0.1                  | 0.2                  | 0.2                  | 0.2                        |
| 2018/1/12 12:00  | 0.1                  | 0.1                  | 0.2                  | 0.2                  | 0.2                        |
| 2018/1/19 12:00  | 0.1                  | 0.1                  | 0.3                  | 0.2                  | 0.2                        |
| 2018/1/26 12:00  | 0.1                  | 0.2                  | 0.3                  | 0.2                  | 0.2                        |
| 2018/2/2 12:00   | 0.1                  | 0.2                  | 0.3                  | 0.3                  | 0.2                        |
| 2018/2/9 12:00   | 0.2                  | 0.2                  | 0.3                  | 0.3                  | 0.3                        |
| 2018/2/16 12:00  | 0.2                  | 0.2                  | 0.3                  | 0.3                  | 0.3                        |
| 2018/2/23 12:00  | 0.2                  | 0.3                  | 0.4                  | 0.3                  | 0.3                        |
| 2018/3/2 12:00   | 0.2                  | 0.3                  | 0.4                  | 0.3                  | 0.3                        |
| 2018/3/9 12:00   | 0.2                  | 0.3                  | 0.4                  | 0.3                  | 0.3                        |
| 2018/3/16 12:00  | 0.2                  | 0.3                  | 0.4                  | 0.3                  | 0.3                        |
| 2018/3/23 12:00  | 0.2                  | 0.4                  | 0.4                  | 0.3                  | 0.3                        |
| 2018/3/30 12:00  | 0.2                  | 0.5                  | 0.4                  | 0.4                  | 0.3                        |
| 2018/4/6 12:00   | 0.2                  | 0.5                  | 0.4                  | 0.3                  | 0.3                        |
| 2018/4/13 12:00  | 0.2                  | 0.5                  | 0.4                  | 0.4                  | 0.4                        |
| 2018/4/20 12:00  | 0.2                  | 0.6                  | 0.4                  | 0.4                  | 0.4                        |
| 2018/4/27 12:00  | 0.2                  | 0.6                  | 0.4                  | 0.4                  | 0.4                        |
| 2018/5/4 12:00   | 0.2                  | 0.6                  | 0.4                  | 0.4                  | 0.4                        |
| 2018/5/11 12:00  | 0.3                  | 0.6                  | 0.4                  | 0.4                  | 0.5                        |
| 2018/5/18 12:00  | 0.3                  | 0.6                  | 0.4                  | 0.4                  | 0.4                        |
| 2018/5/25 12:00  | 0.3                  | 0.6                  | 0.4                  | 0.4                  | 0.5                        |
| 2018/6/1 12:00   | 0.3                  | 0.6                  | 0.5                  | 0.5                  | 0.5                        |
| 2018/6/8 12:00   | 0.3                  | 0.6                  | 0.5                  | 0.5                  | 0.5                        |
| 2018/6/15 12:00  | 0.3                  | 0.7                  | 0.5                  | 0.5                  | 0.5                        |
| 2018/6/22 12:00  | 0.3                  | 0.7                  | 0.5                  | 0.5                  | 0.5                        |
| 2018/6/29 12:00  | 0.4                  | 0.7                  | 0.6                  | 0.6                  | 0.6                        |
| 2018/7/6 12:00   | 0.4                  | 0.7                  | 0.6                  | 0.6                  | 0.6                        |
| 2018/7/13 12:00  | 0.4                  | 0.8                  | 0.6                  | 0.7                  | 0.6                        |
| 2018/7/20 12:00  | 0.4                  | 0.8                  | 0.7                  | 0.7                  | 0.6                        |
| 2018/7/27 12:00  | 0.5                  | 0.8                  | 0.7                  | 0.7                  | 0.7                        |
| 2018/8/3 12:00   | 0.5                  | 0.8                  | 0.7                  | 0.8                  | 0.7                        |
| 2018/8/10 12:00  | 0.5                  | 0.8                  | 0.8                  | 0.8                  | 0.7                        |
| 2018/8/17 12:00  | 0.6                  | 0.8                  | 0.8                  | 0.8                  | 0.7                        |
| 2018/8/24 12:00  | 0.6                  | 0.9                  | 0.9                  | 0.9                  | 0.8                        |
| 2018/8/31 12:00  | 0.6                  | 0.9                  | 0.9                  | 0.9                  | 0.8                        |
| 2018/9/7 12:00   | 0.7                  | 0.9                  | 0.9                  | 0.9                  | 0.8                        |
| 2018/9/14 12:00  | 0.7                  | 0.9                  | 1.0                  | 1.0                  | 0.8                        |
| 2018/9/21 12:00  | 0.7                  | 0.9                  | 0.9                  | 1.0                  | 0.8                        |
| 2018/9/28 12:00  | 0.7                  | 0.9                  | 0.9                  | 1.0                  | 0.8                        |
| 2018/10/5 12:00  | 0.7                  | 0.9                  | 1.0                  | 1.0                  | 0.9                        |
| 2018/10/12 12:00 | 0.7                  | 0.9                  | 0.9                  | 1.0                  | 0.9                        |
| 2018/10/19 12:00 | 0.7                  | 0.9                  | 1.0                  | 1.0                  | 0.9                        |
| 2018/10/26 12:00 | 0.7                  | 0.9                  | 1.0                  | 1.0                  | 0.9                        |
| 2018/11/2 12:00  | 0.7                  | 1.0                  | 1.0                  | 1.1                  | 0.9                        |
| 2018/11/9 12:00  | 0.8                  | 1.0                  | 1.0                  | 1.1                  | 0.9                        |
| 2018/11/16 12:00 | 0.8                  | 1.0                  | 1.1                  | 1.1                  | 0.9                        |
| 2018/11/23 12:00 | 0.8                  | 1.0                  | 1.0                  | 1.1                  | 0.9                        |
| 2018/11/30 12:00 | 0.8                  | 1.0                  | 1.1                  | 1.1                  | 0.9                        |
| 2018/12/7 12:00  | 0.8                  | 1.0                  | 1.1                  | 1.1                  | 0.9                        |
| 2018/12/14 12:00 | 0.8                  | 1.0                  | 1.1                  | 1.2                  | 1.0                        |
| 2018/12/21 12:00 | 0.8                  | 1.0                  | 1.2                  | 1.2                  | 1.0                        |
| 2018/12/28 12:00 | 0.8                  | 1.0                  | 1.1                  | 1.2                  | 1.0                        |
| 2019/1/4 12:00   | 0.8                  | 1.0                  | 1.2                  | 1.2                  | 1.0                        |
| 2019/1/11 12:00  | 0.8                  | 1.0                  | 1.2                  | 1.2                  | 1.0                        |
| 2019/1/18 12:00  | 0.8                  | 1.0                  | 1.2                  | 1.3                  | 1.0                        |
| 2019/1/25 12:00  | 0.8                  | 1.1                  | 1.2                  | 1.3                  | 1.0                        |
| 2019/2/1 12:00   | 0.9                  | 1.1                  | 1.2                  | 1.3                  | 1.0                        |
| 2019/2/8 12:00   | 0.9                  | 1.1                  | 1.3                  | 1.3                  | 1.1                        |
| 2019/2/15 12:00  | 0.9                  | 1.1                  | 1.3                  | 1.4                  | 1.1                        |
| 2019/2/22 12:00  | 0.9                  | 1.1                  | 1.3                  | 1.4                  | 1.1                        |
| 2019/3/1 12:00   | 0.9                  | 1.1                  | 1.4                  | 1.4                  | 1.1                        |
| 2019/3/8 12:00   | 0.9                  | 1.1                  | 1.4                  | 1.4                  | 1.1                        |
| 2019/3/15 12:00  | 0.9                  | 1.1                  | 1.4                  | 1.4                  | 1.1                        |
| 2019/3/22 12:00  | 0.9                  | 1.1                  | 1.3                  | 1.4                  | 1.1                        |

[地下水位]

| 事業区域名                 | 11丁目(民地部)       |               |                 |               |
|-----------------------|-----------------|---------------|-----------------|---------------|
| 計測地点名                 | 11F_1           |               | 11F_2           |               |
| 計測地点地盤高<br>(T.P.m)    | 8.36            |               | 9.22            |               |
| 計測日                   | 地下水位<br>(T.P.m) | 地下水位<br>(GLm) | 地下水位<br>(T.P.m) | 地下水位<br>(GLm) |
| 2017/11/25 12:00      | 7.41            | -0.955        | 7.32            | -1.896        |
| 2017/12/25 12:00      | 6.86            | -1.499        | 6.64            | -2.582        |
| 2018/1/5 12:00        | 6.79            | -1.574        | 6.68            | -2.544        |
| 2018/1/12 12:00       | 6.75            | -1.607        | 6.68            | -2.538        |
| 2018/1/19 12:00       | 6.79            | -1.574        | 6.70            | -2.522        |
| 2018/1/26 12:00       | 6.85            | -1.510        | 6.76            | -2.456        |
| 2018/2/2 12:00        | 6.85            | -1.507        | 6.79            | -2.428        |
| 2018/2/9 12:00        | 6.89            | -1.475        | 6.83            | -2.393        |
| 2018/2/16 12:00       | 6.93            | -1.432        | 6.85            | -2.371        |
| 2018/2/23 12:00       | 6.94            | -1.421        | 6.86            | -2.360        |
| 2018/3/2 12:00        | 7.02            | -1.339        | 6.94            | -2.283        |
| 2018/3/9 12:00        | 7.44            | -0.919        | 7.36            | -1.864        |
| 2018/3/16 12:00       | 7.41            | -0.948        | 7.34            | -1.879        |
| 2018/3/23 12:00       | 7.57            | -0.786        | 7.54            | -1.683        |
| 2018/3/30 12:00       | 7.28            | -1.082        | 7.20            | -2.022        |
| 2018/4/6 12:00        | 7.37            | -0.987        | 7.27            | -1.952        |
| 2018/4/13 12:00       | 7.26            | -1.096        | 7.18            | -2.042        |
| 2018/4/20 12:00       | 7.22            | -1.137        | 7.12            | -2.097        |
| 2018/4/27 12:00       | 7.23            | -1.131        | 7.09            | -2.132        |
| 2018/5/4 12:00        | 7.20            | -1.160        | 7.06            | -2.155        |
| 2018/5/11 12:00       | 7.19            | -1.170        | 7.05            | -2.168        |
| 2018/5/18 12:00       | 7.17            | -1.185        | 7.03            | -2.187        |
| 2018/5/25 12:00       | 7.28            | -1.080        | 7.15            | -2.066        |
| 2018/6/1 12:00        | 7.07            | -1.291        | 6.90            | -2.322        |
| 2018/6/8 12:00        | 7.08            | -1.277        | 6.91            | -2.313        |
| 2018/6/15 12:00       | 6.89            | -1.469        | 6.60            | -2.617        |
| 2018/6/22 12:00       | 6.84            | -1.524        | 6.54            | -2.684        |
| 2018/6/29 12:00       | 6.76            | -1.597        | 6.52            | -2.703        |
| 2018/7/6 12:00        | 6.74            | -1.620        | 6.52            | -2.696        |
| 2018/7/13 12:00       | 6.77            | -1.586        | 6.52            | -2.697        |
| 2018/7/20 12:00       | 6.74            | -1.624        | 6.52            | -2.703        |
| 2018/7/27 12:00       | 6.73            | -1.628        | 6.50            | -2.717        |
| 2018/8/3 12:00        | 6.67            | -1.692        | 6.35            | -2.868        |
| 2018/8/10 12:00       | 6.64            | -1.721        | 6.33            | -2.895        |
| 2018/8/17 12:00       | 6.58            | -1.782        | 6.31            | -2.913        |
| 2018/8/24 12:00       | 6.57            | -1.794        | 6.31            | -2.914        |
| 2018/8/31 12:00       | 6.55            | -1.809        | 6.29            | -2.931        |
| 2018/9/7 12:00        | 6.61            | -1.749        | 6.32            | -2.899        |
| 2018/9/14 12:00       | 6.60            | -1.761        | 6.33            | -2.895        |
| 2018/9/21 12:00       | 6.70            | -1.657        | 6.38            | -2.837        |
| 2018/9/28 12:00       | 6.77            | -1.591        | 6.50            | -2.719        |
| 2018/10/5 12:00       | 6.66            | -1.703        | 6.39            | -2.826        |
| 2018/10/12 12:00      | 6.63            | -1.729        | 6.35            | -2.872        |
| 2018/10/19 12:00      | 6.59            | -1.773        | 6.33            | -2.891        |
| 2018/10/26 12:00      | 6.55            | -1.807        | 6.33            | -2.887        |
| 2018/11/2 12:00       | 6.50            | -1.855        | 6.32            | -2.902        |
| 2018/11/9 12:00       | 6.57            | -1.793        | 6.33            | -2.888        |
| 2018/11/16 12:00      | 6.50            | -1.856        | 6.32            | -2.900        |
| 2018/11/23 12:00      | 6.50            | -1.861        | 6.31            | -2.910        |
| 2018/11/30 12:00      | 6.47            | -1.894        | 6.31            | -2.913        |
| 2018/12/7 12:00       | 6.46            | -1.898        | 6.31            | -2.915        |
| 2018/12/14 12:00      | 6.42            | -1.944        | 6.29            | -2.926        |
| 2018/12/21 12:00      | 6.36            | -1.999        | 6.28            | -2.941        |
| 2018/12/28 12:00      | 6.39            | -1.974        | 6.27            | -2.950        |
| 2019/1/4 12:00        | 6.33            | -2.031        | 6.25            | -2.967        |
| 2019/1/11 12:00       | 6.42            | -1.944        | 6.25            | -2.974        |
| 2019/1/18 12:00       | 6.42            | -1.945        | 6.23            | -2.987        |
| 2019/1/25 12:00       | 6.41            | -1.950        | 6.23            | -2.992        |
| 2019/2/1 12:00        | 6.41            | -1.948        | 6.23            | -2.990        |
| 2019/2/8 12:00        | 6.41            | -1.953        | 6.21            | -3.010        |
| 2019/2/15 12:00       | 6.41            | -1.954        | 6.21            | -3.011        |
| 2019/2/22 12:00       | 6.41            | -1.955        | 6.20            | -3.017        |
| 2019/3/1 12:00        | 6.41            | -1.955        | 6.23            | -2.990        |
| 2019/3/8 12:00        | 6.41            | -1.952        | 6.24            | -2.981        |
| 2019/3/15 12:00       | 6.41            | -1.953        | 6.27            | -2.951        |
| 2019/3/22 12:00       | 6.46            | -1.897        | 6.26            | -2.958        |
| 1段階目水位<br>2018/2/24まで | 6.96            | -1.40         | 6.96            | -2.26         |
| 2段階目水位<br>2018/5/24まで | 6.80            | -1.57         | 6.80            | -2.43         |
| 最終水位<br>2018/8/24まで   | 6.63            | -1.73         | 6.63            | -2.59         |



[地下水位]

| 事業区域名              | 11丁目(道路部)       |               |                 |               |                 |               |                 |               |
|--------------------|-----------------|---------------|-----------------|---------------|-----------------|---------------|-----------------|---------------|
| 計測地点名              | 11E_1           |               | 11E_2           |               | 11E_3           |               | 11E_4           |               |
| 計測地点地盤高<br>(T.P.m) | 8.42            |               | 8.44            |               | 8.73            |               | 8.71            |               |
| 計測日                | 地下水位<br>(T.P.m) | 地下水位<br>(GLm) | 地下水位<br>(T.P.m) | 地下水位<br>(GLm) | 地下水位<br>(T.P.m) | 地下水位<br>(GLm) | 地下水位<br>(T.P.m) | 地下水位<br>(GLm) |
| 2017/11/25 12:00   | 7.40            | -1.017        | 7.39            | -1.054        | 7.46            | -1.273        | 7.36            | -1.346        |
| 2017/12/25 12:00   | 6.71            | -1.711        | 6.71            | -1.733        | 6.76            | -1.967        | 6.67            | -2.036        |
| 2018/1/5 12:00     | 6.75            | -1.670        | 6.75            | -1.691        | 6.80            | -1.925        | 6.71            | -1.995        |
| 2018/1/12 12:00    | 6.76            | -1.656        | 6.77            | -1.674        | 6.82            | -1.911        | 6.73            | -1.981        |
| 2018/1/19 12:00    | 6.78            | -1.636        | 6.79            | -1.655        | 6.84            | -1.892        | 6.75            | -1.964        |
| 2018/1/26 12:00    | 6.85            | -1.573        | 6.85            | -1.589        | 6.90            | -1.830        | 6.81            | -1.903        |
| 2018/2/2 12:00     | 6.88            | -1.535        | 6.89            | -1.551        | 6.94            | -1.793        | 6.84            | -1.868        |
| 2018/2/9 12:00     | 6.92            | -1.499        | 6.93            | -1.514        | 6.98            | -1.754        | 6.88            | -1.830        |
| 2018/2/16 12:00    | 6.94            | -1.480        | 6.94            | -1.498        | 6.99            | -1.738        | 6.90            | -1.812        |
| 2018/2/23 12:00    | 6.95            | -1.474        | 6.95            | -1.490        | 7.00            | -1.730        | 6.91            | -1.803        |
| 2018/3/2 12:00     | 7.04            | -1.383        | 7.05            | -1.392        | 7.09            | -1.641        | 7.00            | -1.712        |
| 2018/3/9 12:00     | 7.38            | -1.042        | 7.38            | -1.056        | 7.43            | -1.301        | 7.33            | -1.378        |
| 2018/3/16 12:00    | 7.42            | -1.005        | 7.42            | -1.022        | 7.47            | -1.260        | 7.38            | -1.327        |
| 2018/3/23 12:00    | 7.59            | -0.831        | 7.59            | -0.846        | 7.65            | -1.084        | 7.56            | -1.151        |
| 2018/3/30 12:00    | 7.27            | -1.150        | 7.27            | -1.171        | 7.32            | -1.409        | 7.24            | -1.473        |
| 2018/4/6 12:00     | 7.33            | -1.090        | 7.32            | -1.115        | 7.38            | -1.350        | 7.30            | -1.412        |
| 2018/4/13 12:00    | 7.24            | -1.179        | 7.23            | -1.206        | 7.29            | -1.439        | 7.21            | -1.500        |
| 2018/4/20 12:00    | 7.19            | -1.229        | 7.19            | -1.251        | 7.24            | -1.488        | 7.16            | -1.547        |
| 2018/4/27 12:00    | 7.15            | -1.268        | 7.15            | -1.293        | 7.20            | -1.534        | 7.13            | -1.584        |
| 2018/5/4 12:00     | 7.13            | -1.293        | 7.12            | -1.317        | 7.17            | -1.561        | 7.10            | -1.607        |
| 2018/5/11 12:00    | 7.11            | -1.314        | 7.11            | -1.333        | 7.15            | -1.583        | 7.09            | -1.624        |
| 2018/5/18 12:00    | 7.07            | -1.352        | 7.07            | -1.370        | 7.11            | -1.621        | 7.05            | -1.662        |
| 2018/5/25 12:00    | 7.20            | -1.216        | 7.20            | -1.235        | 7.24            | -1.491        | 7.19            | -1.525        |
| 2018/6/1 12:00     | 6.93            | -1.485        | 6.94            | -1.500        | 6.97            | -1.761        | 6.92            | -1.791        |
| 2018/6/8 12:00     | 6.93            | -1.490        | 6.94            | -1.503        | 6.96            | -1.768        | 6.92            | -1.792        |
| 2018/6/15 12:00    | 6.55            | -1.867        | 6.56            | -1.875        | 6.59            | -2.145        | 6.54            | -2.171        |
| 2018/6/22 12:00    | 6.52            | -1.896        | 6.54            | -1.903        | 6.56            | -2.175        | 6.51            | -2.200        |
| 2018/6/29 12:00    | 6.54            | -1.878        | 6.55            | -1.888        | 6.57            | -2.162        | 6.53            | -2.182        |
| 2018/7/6 12:00     | 6.48            | -1.944        | 6.51            | -1.929        | 6.53            | -2.201        | 6.50            | -2.210        |
| 2018/7/13 12:00    | 6.47            | -1.949        | 6.50            | -1.936        | 6.52            | -2.212        | 6.49            | -2.221        |
| 2018/7/20 12:00    | 6.53            | -1.891        | 6.54            | -1.898        | 6.54            | -2.189        | 6.53            | -2.184        |
| 2018/7/27 12:00    | 6.51            | -1.915        | 6.52            | -1.923        | 6.51            | -2.221        | 6.50            | -2.206        |
| 2018/8/3 12:00     | 6.28            | -2.142        | 6.31            | -2.126        | 6.32            | -2.410        | 6.30            | -2.409        |
| 2018/8/10 12:00    | 6.27            | -2.148        | 6.29            | -2.150        | 6.28            | -2.446        | 6.28            | -2.425        |
| 2018/8/17 12:00    | 6.26            | -2.156        | 6.27            | -2.165        | 6.27            | -2.457        | 6.28            | -2.432        |
| 2018/8/24 12:00    | 6.26            | -2.165        | 6.26            | -2.178        | 6.26            | -2.466        | 6.27            | -2.440        |
| 2018/8/31 12:00    | 6.23            | -2.185        | 6.24            | -2.198        | 6.24            | -2.490        | 6.25            | -2.455        |
| 2018/9/7 12:00     | 6.27            | -2.154        | 6.26            | -2.178        | 6.26            | -2.471        | 6.28            | -2.433        |
| 2018/9/14 12:00    | 6.28            | -2.143        | 6.27            | -2.175        | 6.26            | -2.466        | 6.28            | -2.427        |
| 2018/9/21 12:00    | 6.32            | -2.098        | 6.32            | -2.123        | 6.31            | -2.417        | 6.32            | -2.388        |
| 2018/9/28 12:00    | 6.36            | -2.062        | 6.35            | -2.087        | 6.36            | -2.373        | 6.36            | -2.349        |
| 2018/10/5 12:00    | 6.33            | -2.091        | 6.33            | -2.115        | 6.32            | -2.406        | 6.33            | -2.378        |
| 2018/10/12 12:00   | 6.32            | -2.100        | 6.30            | -2.140        | 6.30            | -2.433        | 6.32            | -2.392        |
| 2018/10/19 12:00   | 6.30            | -2.121        | 6.28            | -2.156        | 6.28            | -2.446        | 6.30            | -2.408        |
| 2018/10/26 12:00   | 6.30            | -2.121        | 6.27            | -2.167        | 6.29            | -2.444        | 6.30            | -2.414        |
| 2018/11/2 12:00    | 6.30            | -2.122        | 6.26            | -2.179        | 6.29            | -2.441        | 6.29            | -2.421        |
| 2018/11/9 12:00    | 6.31            | -2.105        | 6.26            | -2.182        | 6.29            | -2.444        | 6.29            | -2.416        |
| 2018/11/16 12:00   | 6.30            | -2.124        | 6.25            | -2.189        | 6.29            | -2.444        | 6.28            | -2.427        |
| 2018/11/23 12:00   | 6.30            | -2.122        | 6.25            | -2.194        | 6.28            | -2.449        | 6.28            | -2.434        |
| 2018/11/30 12:00   | 6.29            | -2.130        | 6.24            | -2.201        | 6.28            | -2.453        | 6.27            | -2.443        |
| 2018/12/7 12:00    | 6.29            | -2.133        | 6.24            | -2.201        | 6.27            | -2.455        | 6.26            | -2.447        |
| 2018/12/14 12:00   | 6.30            | -2.122        | 6.25            | -2.186        | 6.27            | -2.462        | 6.27            | -2.438        |
| 2018/12/21 12:00   | 6.29            | -2.134        | 6.24            | -2.197        | 6.27            | -2.457        | 6.26            | -2.449        |
| 2018/12/28 12:00   | 6.28            | -2.137        | 6.24            | -2.200        | 6.27            | -2.464        | 6.26            | -2.454        |
| 2019/1/4 12:00     | 6.28            | -2.142        | 6.24            | -2.200        | 6.26            | -2.470        | 6.25            | -2.458        |
| 2019/1/11 12:00    | 6.27            | -2.146        | 6.24            | -2.201        | 6.25            | -2.481        | 6.25            | -2.464        |
| 2019/1/18 12:00    | 6.27            | -2.151        | 6.24            | -2.203        | 6.24            | -2.488        | 6.24            | -2.469        |
| 2019/1/25 12:00    | 6.26            | -2.155        | 6.23            | -2.207        | 6.23            | -2.496        | 6.24            | -2.475        |
| 2019/2/1 12:00     | 6.28            | -2.138        | 6.25            | -2.190        | 6.23            | -2.496        | 6.24            | -2.468        |
| 2019/2/8 12:00     | 6.26            | -2.160        | 6.23            | -2.211        | 6.22            | -2.509        | 6.23            | -2.482        |
| 2019/2/15 12:00    | 6.26            | -2.157        | 6.23            | -2.212        | 6.22            | -2.509        | 6.23            | -2.483        |
| 2019/2/22 12:00    | 6.26            | -2.165        | 6.22            | -2.218        | 6.21            | -2.521        | 6.22            | -2.488        |
| 2019/3/1 12:00     | 6.29            | -2.125        | 6.26            | -2.178        | 6.23            | -2.498        | 6.25            | -2.455        |
| 2019/3/8 12:00     | 6.30            | -2.122        | 6.27            | -2.170        | 6.24            | -2.490        | 6.26            | -2.446        |
| 2019/3/15 12:00    | 6.31            | -2.114        | 6.28            | -2.158        | 6.25            | -2.482        | 6.27            | -2.436        |
| 2019/3/22 12:00    | 6.30            | -2.121        | 6.27            | -2.166        | 6.24            | -2.491        | 6.27            | -2.441        |

[沈下量]

| 事業区域名<br>計測地点名   | 11丁目(民地部)            |                      |
|------------------|----------------------|----------------------|
|                  | 11F_1<br>沈下量<br>(cm) | 11F_2<br>沈下量<br>(cm) |
| 2017/11/25 12:00 | 0.0                  | 0.0                  |
| 2017/12/25 12:00 | 0.2                  | 0.2                  |
| 2018/1/5 12:00   | 0.3                  | 0.3                  |
| 2018/1/12 12:00  | 0.3                  | 0.3                  |
| 2018/1/19 12:00  | 0.3                  | 0.3                  |
| 2018/1/26 12:00  | 0.3                  | 0.3                  |
| 2018/2/2 12:00   | 0.4                  | 0.3                  |
| 2018/2/9 12:00   | 0.4                  | 0.3                  |
| 2018/2/16 12:00  | 0.4                  | 0.3                  |
| 2018/2/23 12:00  | 0.4                  | 0.4                  |
| 2018/3/2 12:00   | 0.4                  | 0.3                  |
| 2018/3/9 12:00   | 0.4                  | 0.3                  |
| 2018/3/16 12:00  | 0.4                  | 0.3                  |
| 2018/3/23 12:00  | 0.4                  | 0.3                  |
| 2018/3/30 12:00  | 0.4                  | 0.3                  |
| 2018/4/6 12:00   | 0.4                  | 0.3                  |
| 2018/4/13 12:00  | 0.4                  | 0.3                  |
| 2018/4/20 12:00  | 0.4                  | 0.3                  |
| 2018/4/27 12:00  | 0.4                  | 0.3                  |
| 2018/5/4 12:00   | 0.4                  | 0.3                  |
| 2018/5/11 12:00  | 0.4                  | 0.4                  |
| 2018/5/18 12:00  | 0.4                  | 0.4                  |
| 2018/5/25 12:00  | 0.4                  | 0.4                  |
| 2018/6/1 12:00   | 0.5                  | 0.4                  |
| 2018/6/8 12:00   | 0.5                  | 0.4                  |
| 2018/6/15 12:00  | 0.5                  | 0.5                  |
| 2018/6/22 12:00  | 0.5                  | 0.5                  |
| 2018/6/29 12:00  | 0.6                  | 0.5                  |
| 2018/7/6 12:00   | 0.6                  | 0.6                  |
| 2018/7/13 12:00  | 0.6                  | 0.6                  |
| 2018/7/20 12:00  | 0.7                  | 0.6                  |
| 2018/7/27 12:00  | 0.7                  | 0.7                  |
| 2018/8/3 12:00   | 0.7                  | 0.7                  |
| 2018/8/10 12:00  | 0.8                  | 0.7                  |
| 2018/8/17 12:00  | 0.8                  | 0.8                  |
| 2018/8/24 12:00  | 0.9                  | 0.8                  |
| 2018/8/31 12:00  | 0.9                  | 0.8                  |
| 2018/9/7 12:00   | 0.9                  | 0.8                  |
| 2018/9/14 12:00  | 0.9                  | 0.9                  |
| 2018/9/21 12:00  | 1.0                  | 0.9                  |
| 2018/9/28 12:00  | 1.0                  | 0.9                  |
| 2018/10/5 12:00  | 1.0                  | 0.9                  |
| 2018/10/12 12:00 | 1.0                  | 0.9                  |
| 2018/10/19 12:00 | 1.0                  | 0.9                  |
| 2018/10/26 12:00 | 1.0                  | 1.0                  |
| 2018/11/2 12:00  | 1.1                  | 1.0                  |
| 2018/11/9 12:00  | 1.1                  | 1.0                  |
| 2018/11/16 12:00 | 1.1                  | 1.0                  |
| 2018/11/23 12:00 | 1.1                  | 1.0                  |
| 2018/11/30 12:00 | 1.1                  | 1.1                  |
| 2018/12/7 12:00  | 1.2                  | 1.1                  |
| 2018/12/14 12:00 | 1.2                  | 1.1                  |
| 2018/12/21 12:00 | 1.2                  | 1.1                  |
| 2018/12/28 12:00 | 1.2                  | 1.1                  |
| 2019/1/4 12:00   | 1.3                  | 1.2                  |
| 2019/1/11 12:00  | 1.3                  | 1.2                  |
| 2019/1/18 12:00  | 1.3                  | 1.2                  |
| 2019/1/25 12:00  | 1.3                  | 1.2                  |
| 2019/2/1 12:00   | 1.3                  | 1.3                  |
| 2019/2/8 12:00   | 1.4                  | 1.3                  |
| 2019/2/15 12:00  | 1.4                  | 1.3                  |
| 2019/2/22 12:00  | 1.4                  | 1.4                  |
| 2019/3/1 12:00   | 1.5                  | 1.4                  |
| 2019/3/8 12:00   | 1.5                  | 1.4                  |
| 2019/3/15 12:00  | 1.5                  | 1.4                  |
| 2019/3/22 12:00  | 1.5                  | 1.4                  |

[沈下量]

| 事業区域名<br>計測地点名   | 11丁目(道路部)            |                      |                      |                      |                            |
|------------------|----------------------|----------------------|----------------------|----------------------|----------------------------|
|                  | 11E_1<br>沈下量<br>(cm) | 11E_2<br>沈下量<br>(cm) | 11E_3<br>沈下量<br>(cm) | 11E_4<br>沈下量<br>(cm) | 11D_1(ポンプ部)<br>沈下量<br>(cm) |
| 2017/11/25 12:00 | 0.0                  | 0.0                  | 0.0                  | 0.0                  | 0.0                        |
| 2017/12/25 12:00 | 0.1                  | 0.1                  | 0.1                  | 0.1                  | 0.0                        |
| 2018/1/5 12:00   | 0.2                  | 0.1                  | 0.1                  | 0.1                  | 0.1                        |
| 2018/1/12 12:00  | 0.2                  | 0.2                  | 0.1                  | 0.2                  | 0.1                        |
| 2018/1/19 12:00  | 0.2                  | 0.2                  | 0.2                  | 0.2                  | 0.1                        |
| 2018/1/26 12:00  | 0.2                  | 0.2                  | 0.2                  | 0.2                  | 0.1                        |
| 2018/2/2 12:00   | 0.2                  | 0.3                  | 0.2                  | 0.2                  | 0.1                        |
| 2018/2/9 12:00   | 0.3                  | 0.3                  | 0.2                  | 0.3                  | 0.2                        |
| 2018/2/16 12:00  | 0.3                  | 0.3                  | 0.2                  | 0.3                  | 0.2                        |
| 2018/2/23 12:00  | 0.3                  | 0.3                  | 0.2                  | 0.3                  | 0.2                        |
| 2018/3/2 12:00   | 0.3                  | 0.3                  | 0.2                  | 0.3                  | 0.2                        |
| 2018/3/9 12:00   | 0.3                  | 0.4                  | 0.2                  | 0.3                  | 0.2                        |
| 2018/3/16 12:00  | 0.3                  | 0.3                  | 0.2                  | 0.3                  | 0.2                        |
| 2018/3/23 12:00  | 0.3                  | 0.3                  | 0.2                  | 0.3                  | 0.2                        |
| 2018/3/30 12:00  | 0.3                  | 0.3                  | 0.2                  | 0.3                  | 0.3                        |
| 2018/4/6 12:00   | 0.3                  | 0.3                  | 0.2                  | 0.3                  | 0.2                        |
| 2018/4/13 12:00  | 0.3                  | 0.3                  | 0.2                  | 0.3                  | 0.3                        |
| 2018/4/20 12:00  | 0.3                  | 0.3                  | 0.2                  | 0.3                  | 0.3                        |
| 2018/4/27 12:00  | 0.3                  | 0.3                  | 0.2                  | 0.3                  | 0.3                        |
| 2018/5/4 12:00   | 0.3                  | 0.3                  | 0.2                  | 0.3                  | 0.3                        |
| 2018/5/11 12:00  | 0.3                  | 0.4                  | 0.2                  | 0.3                  | 0.3                        |
| 2018/5/18 12:00  | 0.3                  | 0.4                  | 0.2                  | 0.3                  | 0.3                        |
| 2018/5/25 12:00  | 0.3                  | 0.4                  | 0.2                  | 0.4                  | 0.3                        |
| 2018/6/1 12:00   | 0.3                  | 0.4                  | 0.3                  | 0.4                  | 0.3                        |
| 2018/6/8 12:00   | 0.3                  | 0.4                  | 0.3                  | 0.4                  | 0.4                        |
| 2018/6/15 12:00  | 0.4                  | 0.4                  | 0.3                  | 0.4                  | 0.4                        |
| 2018/6/22 12:00  | 0.4                  | 0.5                  | 0.3                  | 0.5                  | 0.4                        |
| 2018/6/29 12:00  | 0.4                  | 0.5                  | 0.3                  | 0.5                  | 0.4                        |
| 2018/7/6 12:00   | 0.4                  | 0.5                  | 0.3                  | 0.6                  | 0.4                        |
| 2018/7/13 12:00  | 0.5                  | 0.6                  | 0.3                  | 0.6                  | 0.4                        |
| 2018/7/20 12:00  | 0.5                  | 0.6                  | 0.4                  | 0.6                  | 0.4                        |
| 2018/7/27 12:00  | 0.5                  | 0.6                  | 0.4                  | 0.6                  | 0.5                        |
| 2018/8/3 12:00   | 0.5                  | 0.7                  | 0.4                  | 0.7                  | 0.5                        |
| 2018/8/10 12:00  | 0.5                  | 0.7                  | 0.4                  | 0.7                  | 0.5                        |
| 2018/8/17 12:00  | 0.6                  | 0.8                  | 0.5                  | 0.7                  | 0.5                        |
| 2018/8/24 12:00  | 0.6                  | 0.8                  | 0.5                  | 0.8                  | 0.6                        |
| 2018/8/31 12:00  | 0.6                  | 0.8                  | 0.5                  | 0.8                  | 0.6                        |
| 2018/9/7 12:00   | 0.6                  | 0.9                  | 0.5                  | 0.8                  | 0.6                        |
| 2018/9/14 12:00  | 0.7                  | 0.9                  | 0.6                  | 0.8                  | 0.7                        |
| 2018/9/21 12:00  | 0.7                  | 0.9                  | 0.6                  | 0.8                  | 0.7                        |
| 2018/9/28 12:00  | 0.7                  | 0.9                  | 0.6                  | 0.8                  | 0.7                        |
| 2018/10/5 12:00  | 0.7                  | 1.0                  | 0.6                  | 0.8                  | 0.7                        |
| 2018/10/12 12:00 | 0.7                  | 1.0                  | 0.6                  | 0.8                  | 0.7                        |
| 2018/10/19 12:00 | 0.7                  | 1.0                  | 0.6                  | 0.8                  | 0.7                        |
| 2018/10/26 12:00 | 0.7                  | 1.0                  | 0.6                  | 0.9                  | 0.7                        |
| 2018/11/2 12:00  | 0.7                  | 1.0                  | 0.6                  | 0.9                  | 0.7                        |
| 2018/11/9 12:00  | 0.8                  | 1.0                  | 0.6                  | 0.9                  | 0.7                        |
| 2018/11/16 12:00 | 0.8                  | 1.0                  | 0.6                  | 0.9                  | 0.7                        |
| 2018/11/23 12:00 | 0.8                  | 1.0                  | 0.6                  | 0.9                  | 0.7                        |
| 2018/11/30 12:00 | 0.8                  | 1.0                  | 0.7                  | 0.9                  | 0.8                        |
| 2018/12/7 12:00  | 0.8                  | 1.1                  | 0.6                  | 0.9                  | 0.8                        |
| 2018/12/14 12:00 | 0.8                  | 1.1                  | 0.7                  | 0.9                  | 0.8                        |
| 2018/12/21 12:00 | 0.9                  | 1.1                  | 0.7                  | 1.0                  | 0.8                        |
| 2018/12/28 12:00 | 0.9                  | 1.1                  | 0.7                  | 0.9                  | 0.8                        |
| 2019/1/4 12:00   | 0.9                  | 1.1                  | 0.7                  | 1.0                  | 0.8                        |
| 2019/1/11 12:00  | 0.9                  | 1.1                  | 0.7                  | 1.0                  | 0.8                        |
| 2019/1/18 12:00  | 0.9                  | 1.2                  | 0.7                  | 1.0                  | 0.8                        |
| 2019/1/25 12:00  | 0.9                  | 1.2                  | 0.7                  | 1.0                  | 0.8                        |
| 2019/2/1 12:00   | 0.9                  | 1.2                  | 0.8                  | 1.0                  | 0.8                        |
| 2019/2/8 12:00   | 1.0                  | 1.2                  | 0.8                  | 1.1                  | 0.9                        |
| 2019/2/15 12:00  | 1.0                  | 1.3                  | 0.8                  | 1.1                  | 0.9                        |
| 2019/2/22 12:00  | 1.0                  | 1.3                  | 0.8                  | 1.1                  | 0.9                        |
| 2019/3/1 12:00   | 1.0                  | 1.3                  | 0.8                  | 1.1                  | 0.9                        |
| 2019/3/8 12:00   | 1.0                  | 1.3                  | 0.8                  | 1.1                  | 0.9                        |
| 2019/3/15 12:00  | 1.1                  | 1.3                  | 0.8                  | 1.2                  | 0.9                        |
| 2019/3/22 12:00  | 1.1                  | 1.3                  | 0.8                  | 1.1                  | 0.9                        |

[地下水位]

| 事業区域名                 | 7・12丁目(民地部)     |               | 12丁目(民地部)       |               |                 |               |
|-----------------------|-----------------|---------------|-----------------|---------------|-----------------|---------------|
| 計測地点名                 | 12F_1           |               | 12F_2           |               | 12F_3           |               |
| 計測地点地盤高<br>(T.P.m)    | 8.96            |               | 8.78            |               | 9.04            |               |
| 計測日                   | 地下水位<br>(T.P.m) | 地下水位<br>(GLm) | 地下水位<br>(T.P.m) | 地下水位<br>(GLm) | 地下水位<br>(T.P.m) | 地下水位<br>(GLm) |
| 2017/11/25 12:00      | 7.30            | -1.664        | 7.25            | -1.531        | 7.16            | -1.878        |
| 2017/12/25 12:00      | 6.75            | -2.208        | 6.23            | -2.546        | 6.18            | -2.858        |
| 2018/1/5 12:00        | 6.73            | -2.233        | 6.27            | -2.508        | 6.24            | -2.800        |
| 2018/1/12 12:00       | 6.71            | -2.248        | 6.31            | -2.467        | 6.27            | -2.773        |
| 2018/1/19 12:00       | 6.70            | -2.258        | 6.31            | -2.469        | 6.29            | -2.754        |
| 2018/1/26 12:00       | 6.73            | -2.231        | 6.35            | -2.430        | 6.32            | -2.716        |
| 2018/2/2 12:00        | 6.72            | -2.240        | 6.38            | -2.402        | 6.35            | -2.685        |
| 2018/2/9 12:00        | 6.72            | -2.236        | 6.42            | -2.362        | 6.39            | -2.646        |
| 2018/2/16 12:00       | 6.73            | -2.232        | 6.46            | -2.318        | 6.42            | -2.621        |
| 2018/2/23 12:00       | 6.69            | -2.270        | 6.46            | -2.322        | 6.44            | -2.603        |
| 2018/3/2 12:00        | 6.70            | -2.259        | 6.48            | -2.299        | 6.47            | -2.570        |
| 2018/3/9 12:00        | 8.77            | -0.187        | 8.49            | -0.288        | 6.54            | -2.503        |
| 2018/3/16 12:00       | 7.19            | -1.772        | 6.76            | -2.024        | 6.76            | -2.283        |
| 2018/3/23 12:00       | 8.57            | -0.386        | 7.15            | -1.634        | 6.86            | -2.176        |
| 2018/3/30 12:00       | 7.18            | -1.779        | 6.82            | -1.964        | 6.79            | -2.251        |
| 2018/4/6 12:00        | 7.19            | -1.770        | 6.91            | -1.874        | 6.89            | -2.154        |
| 2018/4/13 12:00       | 7.13            | -1.834        | 6.76            | -2.019        | 6.76            | -2.279        |
| 2018/4/20 12:00       | 7.14            | -1.817        | 6.69            | -2.093        | 6.68            | -2.363        |
| 2018/4/27 12:00       | 7.26            | -1.697        | 6.70            | -2.082        | 6.68            | -2.357        |
| 2018/5/4 12:00        | 7.20            | -1.763        | 6.68            | -2.096        | 6.67            | -2.365        |
| 2018/5/11 12:00       | 7.30            | -1.655        | 6.70            | -2.083        | 6.69            | -2.352        |
| 2018/5/18 12:00       | 7.30            | -1.665        | 6.70            | -2.077        | 6.69            | -2.349        |
| 2018/5/25 12:00       | 7.16            | -1.799        | 6.69            | -2.089        | 6.68            | -2.363        |
| 2018/6/1 12:00        | 6.90            | -2.057        | 6.29            | -2.495        | 6.29            | -2.752        |
| 2018/6/8 12:00        | 6.96            | -1.997        | 6.31            | -2.467        | 6.30            | -2.745        |
| 2018/6/15 12:00       | 6.79            | -2.166        | 6.22            | -2.562        | 6.21            | -2.834        |
| 2018/6/22 12:00       | 6.81            | -2.154        | 6.18            | -2.596        | 6.14            | -2.901        |
| 2018/6/29 12:00       | 6.79            | -2.173        | 6.15            | -2.635        | 6.13            | -2.913        |
| 2018/7/6 12:00        | 6.79            | -2.175        | 6.14            | -2.642        | 6.12            | -2.918        |
| 2018/7/13 12:00       | 6.80            | -2.157        | 6.15            | -2.630        | 6.12            | -2.921        |
| 2018/7/20 12:00       | 6.82            | -2.142        | 6.17            | -2.610        | 6.12            | -2.925        |
| 2018/7/27 12:00       | 6.83            | -2.129        | 6.13            | -2.652        | 6.12            | -2.924        |
| 2018/8/3 12:00        | 6.64            | -2.323        | 5.87            | -2.914        | 5.92            | -3.120        |
| 2018/8/10 12:00       | 6.62            | -2.344        | 5.79            | -2.994        | 5.92            | -3.118        |
| 2018/8/17 12:00       | 6.59            | -2.366        | 5.75            | -3.030        | 5.92            | -3.116        |
| 2018/8/24 12:00       | 6.59            | -2.369        | 5.72            | -3.057        | 5.93            | -3.110        |
| 2018/8/31 12:00       | 6.60            | -2.361        | 5.71            | -3.072        | 5.93            | -3.115        |
| 2018/9/7 12:00        | 6.62            | -2.343        | 5.73            | -3.051        | 5.92            | -3.119        |
| 2018/9/14 12:00       | 6.60            | -2.357        | 5.70            | -3.085        | 5.92            | -3.116        |
| 2018/9/21 12:00       | 7.81            | -1.147        | 5.87            | -2.911        | 5.93            | -3.112        |
| 2018/9/28 12:00       | 7.33            | -1.634        | 5.82            | -2.955        | 5.95            | -3.091        |
| 2018/10/5 12:00       | 6.61            | -2.346        | 5.81            | -2.973        | 5.93            | -3.109        |
| 2018/10/12 12:00      | 6.64            | -2.320        | 5.74            | -3.038        | 5.93            | -3.110        |
| 2018/10/19 12:00      | 6.62            | -2.336        | 5.71            | -3.072        | 5.93            | -3.108        |
| 2018/10/26 12:00      | 6.61            | -2.351        | 5.69            | -3.087        | 5.93            | -3.110        |
| 2018/11/2 12:00       | 6.60            | -2.357        | 5.69            | -3.093        | 5.93            | -3.115        |
| 2018/11/9 12:00       | 6.62            | -2.340        | 5.69            | -3.094        | 5.93            | -3.105        |
| 2018/11/16 12:00      | 6.60            | -2.357        | 5.69            | -3.088        | 5.94            | -3.099        |
| 2018/11/23 12:00      | 6.60            | -2.360        | 5.70            | -3.082        | 5.94            | -3.101        |
| 2018/11/30 12:00      | 6.58            | -2.380        | 5.71            | -3.075        | 5.94            | -3.099        |
| 2018/12/7 12:00       | 6.59            | -2.373        | 5.70            | -3.082        | 5.95            | -3.092        |
| 2018/12/14 12:00      | 6.56            | -2.398        | 5.70            | -3.082        | 5.94            | -3.100        |
| 2018/12/21 12:00      | 6.53            | -2.429        | 5.69            | -3.088        | 5.93            | -3.105        |
| 2018/12/28 12:00      | 6.54            | -2.420        | 5.69            | -3.086        | 5.95            | -3.090        |
| 2019/1/4 12:00        | 6.49            | -2.474        | 5.67            | -3.107        | 5.93            | -3.112        |
| 2019/1/11 12:00       | 6.52            | -2.444        | 5.67            | -3.105        | 5.94            | -3.098        |
| 2019/1/18 12:00       | 6.68            | -2.276        | 5.66            | -3.123        | 5.93            | -3.106        |
| 2019/1/25 12:00       | 6.58            | -2.385        | 5.64            | -3.136        | 5.91            | -3.126        |
| 2019/2/1 12:00        | 6.56            | -2.401        | 5.64            | -3.141        | 5.93            | -3.113        |
| 2019/2/8 12:00        | 15.23           | 6.266         | 5.63            | -3.150        | 5.91            | -3.125        |
| 2019/2/15 12:00       | 21.19           | 12.229        | 5.63            | -3.154        | 5.90            | -3.144        |
| 2019/2/22 12:00       | 20.43           | 11.468        | 5.63            | -3.153        | 5.90            | -3.139        |
| 2019/3/1 12:00        | 6.49            | -2.470        | 5.62            | -3.164        | 5.91            | -3.127        |
| 2019/3/8 12:00        | 6.48            | -2.482        | 5.64            | -3.142        | 5.92            | -3.123        |
| 2019/3/15 12:00       | 6.58            | -2.385        | 5.59            | -3.195        | 5.86            | -3.182        |
| 2019/3/22 12:00       | 6.55            | -2.414        | 5.72            | -3.064        | 5.83            | -3.208        |
| 1段階目水位<br>2018/2/24まで | 7.07            | -1.890        | 6.20            | -2.580        | 6.20            | -2.840        |
| 2段階目水位<br>2018/5/24まで | 6.86            | -2.100        | 6.12            | -2.660        | 6.12            | -2.920        |
| 最終水位<br>2018/8/24まで   | 6.65            | -2.320        | 6.04            | -2.740        | 6.04            | -3.000        |

[地下水位]

| 事業区域名              | 7・12丁目(道路部)     |               |                 |               |                 |               |                 |               |                 |               |
|--------------------|-----------------|---------------|-----------------|---------------|-----------------|---------------|-----------------|---------------|-----------------|---------------|
| 計測地点名              | 12E_1           |               | 12E_2           |               | 12E_3           |               | 12E_4           |               | 12E_5           |               |
| 計測地点地盤高<br>(T.P.m) | 8.66            |               | 8.55            |               | 8.50            |               | 8.35            |               | 8.41            |               |
| 計測日                | 地下水位<br>(T.P.m) | 地下水位<br>(GLm) | 地下水位<br>(T.P.m) | 地下水位<br>(GLm) | 地下水位<br>(T.P.m) | 地下水位<br>(GLm) | 地下水位<br>(T.P.m) | 地下水位<br>(GLm) | 地下水位<br>(T.P.m) | 地下水位<br>(GLm) |
| 2017/11/25 12:00   | 7.26            | -1.399        | 7.29            | -1.263        | 7.13            | -1.373        | 7.19            | -1.156        | 7.20            | -1.212        |
| 2017/12/25 12:00   | 6.69            | -1.971        | 6.71            | -1.836        | 6.16            | -2.345        | 6.23            | -2.118        | 6.21            | -2.198        |
| 2018/1/5 12:00     | 6.70            | -1.964        | 6.72            | -1.828        | 6.21            | -2.295        | 6.28            | -2.069        | 6.26            | -2.149        |
| 2018/1/12 12:00    | 6.69            | -1.973        | 6.72            | -1.835        | 6.23            | -2.270        | 6.31            | -2.045        | 6.28            | -2.127        |
| 2018/1/19 12:00    | 6.66            | -1.998        | 6.69            | -1.861        | 6.25            | -2.250        | 6.33            | -2.023        | 6.31            | -2.104        |
| 2018/1/26 12:00    | 6.72            | -1.944        | 6.74            | -1.809        | 6.30            | -2.204        | 6.37            | -1.976        | 6.35            | -2.058        |
| 2018/2/2 12:00     | 6.72            | -1.942        | 6.75            | -1.800        | 6.33            | -2.173        | 6.41            | -1.944        | 6.38            | -2.026        |
| 2018/2/9 12:00     | 6.72            | -1.937        | 6.75            | -1.798        | 6.36            | -2.137        | 6.44            | -1.910        | 6.42            | -1.991        |
| 2018/2/16 12:00    | 6.70            | -1.965        | 6.73            | -1.823        | 6.38            | -2.115        | 6.46            | -1.887        | 6.44            | -1.968        |
| 2018/2/23 12:00    | 6.65            | -2.011        | 6.68            | -1.868        | 6.40            | -2.099        | 6.48            | -1.870        | 6.46            | -1.951        |
| 2018/3/2 12:00     | 6.73            | -1.934        | 6.76            | -1.791        | 6.45            | -2.054        | 6.52            | -1.825        | 6.50            | -1.906        |
| 2018/3/9 12:00     | 7.08            | -1.577        | 7.11            | -1.438        | 6.57            | -1.934        | 6.65            | -1.704        | 6.63            | -1.785        |
| 2018/3/16 12:00    | 7.21            | -1.447        | 7.25            | -1.302        | 6.70            | -1.795        | 6.78            | -1.568        | 6.76            | -1.647        |
| 2018/3/23 12:00    | 7.38            | -1.278        | 7.42            | -1.134        | 6.84            | -1.656        | 6.92            | -1.427        | 6.90            | -1.510        |
| 2018/3/30 12:00    | 7.21            | -1.453        | 7.24            | -1.309        | 6.73            | -1.773        | 6.80            | -1.549        | 6.78            | -1.629        |
| 2018/4/6 12:00     | 7.19            | -1.468        | 7.23            | -1.324        | 6.84            | -1.658        | 6.91            | -1.436        | 6.89            | -1.516        |
| 2018/4/13 12:00    | 7.15            | -1.513        | 7.18            | -1.368        | 6.62            | -1.880        | 6.70            | -1.652        | 6.68            | -1.730        |
| 2018/4/20 12:00    | 7.16            | -1.504        | 7.19            | -1.358        | 6.62            | -1.881        | 6.69            | -1.663        | 6.67            | -1.740        |
| 2018/4/27 12:00    | 7.25            | -1.410        | 7.29            | -1.264        | 6.61            | -1.891        | 6.68            | -1.667        | 6.67            | -1.741        |
| 2018/5/4 12:00     | 7.20            | -1.464        | 7.23            | -1.315        | 6.61            | -1.895        | 6.68            | -1.671        | 6.67            | -1.745        |
| 2018/5/11 12:00    | 7.28            | -1.382        | 7.32            | -1.231        | 6.62            | -1.883        | 6.68            | -1.669        | 6.67            | -1.739        |
| 2018/5/18 12:00    | 7.26            | -1.401        | 7.30            | -1.251        | 6.62            | -1.880        | 6.68            | -1.671        | 6.67            | -1.738        |
| 2018/5/25 12:00    | 7.14            | -1.524        | 7.18            | -1.372        | 6.60            | -1.898        | 6.66            | -1.689        | 6.66            | -1.754        |
| 2018/6/1 12:00     | 6.86            | -1.803        | 6.90            | -1.650        | 6.16            | -2.344        | 6.21            | -2.139        | 6.21            | -2.199        |
| 2018/6/8 12:00     | 6.90            | -1.758        | 6.95            | -1.603        | 6.19            | -2.307        | 6.25            | -2.104        | 6.25            | -2.162        |
| 2018/6/15 12:00    | 6.71            | -1.948        | 6.75            | -1.795        | 6.05            | -2.454        | 6.10            | -2.250        | 6.11            | -2.302        |
| 2018/6/22 12:00    | 6.70            | -1.962        | 6.74            | -1.806        | 6.04            | -2.462        | 6.09            | -2.263        | 6.10            | -2.312        |
| 2018/6/29 12:00    | 6.70            | -1.956        | 6.75            | -1.797        | 6.03            | -2.469        | 6.08            | -2.267        | 6.10            | -2.313        |
| 2018/7/6 12:00     | 6.70            | -1.958        | 6.75            | -1.799        | 6.04            | -2.464        | 6.08            | -2.266        | 6.10            | -2.308        |
| 2018/7/13 12:00    | 6.69            | -1.966        | 6.74            | -1.807        | 6.01            | -2.492        | 6.08            | -2.272        | 6.10            | -2.308        |
| 2018/7/20 12:00    | 6.68            | -1.979        | 6.73            | -1.818        | 6.01            | -2.490        | 6.07            | -2.277        | 6.10            | -2.308        |
| 2018/7/27 12:00    | 6.68            | -1.983        | 6.73            | -1.822        | 6.04            | -2.461        | 6.07            | -2.285        | 6.10            | -2.313        |
| 2018/8/3 12:00     | 6.34            | -2.315        | 6.39            | -2.157        | 5.53            | -2.968        | 5.64            | -2.709        | 5.68            | -2.728        |
| 2018/8/10 12:00    | 6.33            | -2.330        | 6.38            | -2.173        | 5.56            | -2.944        | 5.65            | -2.701        | 5.69            | -2.718        |
| 2018/8/17 12:00    | 6.32            | -2.343        | 6.37            | -2.180        | 5.56            | -2.943        | 5.63            | -2.720        | 5.68            | -2.731        |
| 2018/8/24 12:00    | 6.31            | -2.352        | 6.36            | -2.185        | 5.55            | -2.954        | 5.58            | -2.773        | 5.63            | -2.776        |
| 2018/8/31 12:00    | 6.30            | -2.356        | 6.36            | -2.188        | 5.54            | -2.957        | 5.57            | -2.781        | 5.63            | -2.782        |
| 2018/9/7 12:00     | 6.31            | -2.345        | 6.37            | -2.181        | 5.57            | -2.932        | 5.57            | -2.778        | 5.63            | -2.775        |
| 2018/9/14 12:00    | 6.31            | -2.347        | 6.37            | -2.180        | 5.58            | -2.922        | 5.57            | -2.784        | 5.63            | -2.778        |
| 2018/9/21 12:00    | 6.36            | -2.295        | 6.43            | -2.124        | 5.59            | -2.912        | 5.59            | -2.760        | 5.66            | -2.754        |
| 2018/9/28 12:00    | 6.36            | -2.295        | 6.43            | -2.124        | 5.59            | -2.915        | 5.62            | -2.731        | 5.68            | -2.727        |
| 2018/10/5 12:00    | 6.36            | -2.302        | 6.42            | -2.128        | 5.57            | -2.934        | 5.62            | -2.729        | 5.68            | -2.726        |
| 2018/10/12 12:00   | 6.33            | -2.325        | 6.40            | -2.149        | 5.57            | -2.930        | 5.58            | -2.768        | 5.65            | -2.764        |
| 2018/10/19 12:00   | 6.31            | -2.349        | 6.38            | -2.171        | 5.57            | -2.928        | 5.58            | -2.774        | 5.64            | -2.770        |
| 2018/10/26 12:00   | 6.31            | -2.355        | 6.38            | -2.174        | 5.59            | -2.914        | 5.59            | -2.764        | 5.65            | -2.760        |
| 2018/11/2 12:00    | 6.31            | -2.348        | 6.38            | -2.166        | 5.60            | -2.903        | 5.60            | -2.749        | 5.66            | -2.745        |
| 2018/11/9 12:00    | 6.31            | -2.352        | 6.38            | -2.170        | 5.59            | -2.906        | 5.59            | -2.760        | 5.65            | -2.756        |
| 2018/11/16 12:00   | 6.31            | -2.352        | 6.38            | -2.167        | 5.60            | -2.904        | 5.60            | -2.753        | 5.66            | -2.748        |
| 2018/11/23 12:00   | 6.31            | -2.348        | 6.39            | -2.162        | 5.60            | -2.904        | 5.61            | -2.740        | 5.68            | -2.735        |
| 2018/11/30 12:00   | 6.31            | -2.350        | 6.39            | -2.163        | 5.60            | -2.900        | 5.61            | -2.741        | 5.67            | -2.737        |
| 2018/12/7 12:00    | 6.31            | -2.348        | 6.39            | -2.162        | 5.60            | -2.902        | 5.61            | -2.738        | 5.68            | -2.735        |
| 2018/12/14 12:00   | 6.32            | -2.341        | 6.40            | -2.153        | 5.60            | -2.896        | 5.62            | -2.726        | 5.68            | -2.725        |
| 2018/12/21 12:00   | 6.33            | -2.334        | 6.40            | -2.148        | 5.60            | -2.899        | 5.62            | -2.725        | 5.68            | -2.727        |
| 2018/12/28 12:00   | 6.32            | -2.336        | 6.41            | -2.145        | 5.61            | -2.895        | 5.62            | -2.728        | 5.68            | -2.729        |
| 2019/1/4 12:00     | 6.32            | -2.340        | 6.40            | -2.149        | 5.60            | -2.900        | 5.62            | -2.733        | 5.67            | -2.736        |
| 2019/1/11 12:00    | 6.34            | -2.320        | 6.42            | -2.133        | 5.60            | -2.901        | 5.62            | -2.734        | 5.67            | -2.739        |
| 2019/1/18 12:00    | 6.36            | -2.299        | 6.44            | -2.110        | 5.60            | -2.902        | 5.61            | -2.738        | 5.67            | -2.741        |
| 2019/1/25 12:00    | 6.36            | -2.297        | 6.44            | -2.109        | 5.60            | -2.902        | 5.61            | -2.739        | 5.67            | -2.743        |
| 2019/2/1 12:00     | 6.38            | -2.283        | 6.46            | -2.094        | 5.60            | -2.901        | 5.61            | -2.739        | 5.67            | -2.740        |
| 2019/2/8 12:00     | 6.37            | -2.290        | 6.45            | -2.099        | 5.60            | -2.900        | 5.61            | -2.743        | 5.67            | -2.742        |
| 2019/2/15 12:00    | 6.38            | -2.282        | 6.46            | -2.090        | 5.60            | -2.897        | 5.61            | -2.741        | 5.67            | -2.740        |
| 2019/2/22 12:00    | 6.38            | -2.285        | 6.46            | -2.094        | 5.61            | -2.890        | 5.61            | -2.738        | 5.67            | -2.737        |
| 2019/3/1 12:00     | 6.33            | -2.328        | 6.42            | -2.134        | 5.61            | -2.889        | 5.61            | -2.738        | 5.68            | -2.735        |
| 2019/3/8 12:00     | 6.34            | -2.324        | 6.42            | -2.133        | 5.61            | -2.890        | 5.64            | -2.713        | 5.70            | -2.708        |
| 2019/3/15 12:00    | 6.37            | -2.291        | 6.45            | -2.099        | 5.61            | -2.886        | 5.63            | -2.724        | 5.69            | -2.718        |
| 2019/3/22 12:00    | 6.36            | -2.298        | 6.45            | -2.104        | 5.61            | -2.891        | 5.66            | -2.690        | 5.73            | -2.683        |

[地下水位]

| 事業区域名              | 12丁目(道路部)       |               |                 |               |                 |               |                 |               |                 |               |
|--------------------|-----------------|---------------|-----------------|---------------|-----------------|---------------|-----------------|---------------|-----------------|---------------|
| 計測地点名              | 12E_6           |               | 12E_7           |               | 12E_8           |               | 12E_9           |               | 12E_10          |               |
| 計測地点地盤高<br>(T.P.m) | 8.50            |               | 8.58            |               | 8.72            |               | 8.65            |               | 8.51            |               |
| 計測日                | 地下水位<br>(T.P.m) | 地下水位<br>(GLm) | 地下水位<br>(T.P.m) | 地下水位<br>(GLm) | 地下水位<br>(T.P.m) | 地下水位<br>(GLm) | 地下水位<br>(T.P.m) | 地下水位<br>(GLm) | 地下水位<br>(T.P.m) | 地下水位<br>(GLm) |
| 2017/11/25 12:00   | 7.20            | -1.303        | 7.22            | -1.357        | 7.14            | -1.584        | 7.16            | -1.493        | 7.20            | -1.310        |
| 2017/12/25 12:00   | 6.25            | -2.255        | 6.26            | -2.315        | 6.17            | -2.551        | 6.19            | -2.464        | 6.24            | -2.273        |
| 2018/1/5 12:00     | 6.30            | -2.200        | 6.31            | -2.265        | 6.22            | -2.501        | 6.24            | -2.413        | 6.29            | -2.222        |
| 2018/1/12 12:00    | 6.32            | -2.176        | 6.34            | -2.240        | 6.24            | -2.477        | 6.26            | -2.390        | 6.31            | -2.197        |
| 2018/1/19 12:00    | 6.35            | -2.152        | 6.36            | -2.217        | 6.27            | -2.455        | 6.28            | -2.368        | 6.33            | -2.177        |
| 2018/1/26 12:00    | 6.40            | -2.098        | 6.41            | -2.170        | 6.31            | -2.411        | 6.33            | -2.322        | 6.38            | -2.132        |
| 2018/2/2 12:00     | 6.44            | -2.063        | 6.44            | -2.139        | 6.34            | -2.381        | 6.36            | -2.291        | 6.41            | -2.101        |
| 2018/2/9 12:00     | 6.48            | -2.023        | 6.48            | -2.104        | 6.37            | -2.347        | 6.39            | -2.259        | 6.44            | -2.067        |
| 2018/2/16 12:00    | 6.50            | -1.999        | 6.50            | -2.080        | 6.40            | -2.324        | 6.41            | -2.238        | 6.47            | -2.044        |
| 2018/2/23 12:00    | 6.52            | -1.981        | 6.52            | -2.063        | 6.41            | -2.308        | 6.43            | -2.220        | 6.48            | -2.028        |
| 2018/3/2 12:00     | 6.57            | -1.935        | 6.56            | -2.015        | 6.46            | -2.263        | 6.47            | -2.180        | 6.53            | -1.983        |
| 2018/3/9 12:00     | 6.68            | -1.815        | 6.68            | -1.896        | 6.57            | -2.146        | 6.59            | -2.062        | 6.64            | -1.865        |
| 2018/3/16 12:00    | 6.82            | -1.677        | 6.82            | -1.758        | 6.71            | -2.008        | 6.73            | -1.922        | 6.78            | -1.725        |
| 2018/3/23 12:00    | 6.96            | -1.540        | 6.96            | -1.618        | 6.85            | -1.869        | 6.87            | -1.784        | 6.92            | -1.587        |
| 2018/3/30 12:00    | 6.84            | -1.659        | 6.84            | -1.738        | 6.73            | -1.988        | 6.75            | -1.904        | 6.80            | -1.706        |
| 2018/4/6 12:00     | 6.95            | -1.547        | 6.96            | -1.622        | 6.85            | -1.873        | 6.86            | -1.789        | 6.92            | -1.592        |
| 2018/4/13 12:00    | 6.74            | -1.764        | 6.74            | -1.836        | 6.63            | -2.090        | 6.65            | -2.003        | 6.70            | -1.805        |
| 2018/4/20 12:00    | 6.72            | -1.778        | 6.73            | -1.847        | 6.62            | -2.097        | 6.64            | -2.012        | 6.70            | -1.814        |
| 2018/4/27 12:00    | 6.72            | -1.783        | 6.73            | -1.850        | 6.62            | -2.100        | 6.63            | -2.015        | 6.69            | -1.818        |
| 2018/5/4 12:00     | 6.71            | -1.789        | 6.73            | -1.852        | 6.61            | -2.105        | 6.63            | -2.019        | 6.69            | -1.822        |
| 2018/5/11 12:00    | 6.71            | -1.790        | 6.73            | -1.848        | 6.62            | -2.100        | 6.64            | -2.013        | 6.69            | -1.817        |
| 2018/5/18 12:00    | 6.71            | -1.794        | 6.73            | -1.847        | 6.62            | -2.100        | 6.64            | -2.014        | 6.69            | -1.820        |
| 2018/5/25 12:00    | 6.69            | -1.813        | 6.72            | -1.863        | 6.60            | -2.118        | 6.62            | -2.032        | 6.67            | -1.836        |
| 2018/6/1 12:00     | 6.24            | -2.264        | 6.27            | -2.307        | 6.16            | -2.564        | 6.17            | -2.478        | 6.23            | -2.282        |
| 2018/6/8 12:00     | 6.27            | -2.232        | 6.31            | -2.269        | 6.19            | -2.528        | 6.21            | -2.441        | 6.26            | -2.247        |
| 2018/6/15 12:00    | 6.12            | -2.378        | 6.17            | -2.410        | 6.05            | -2.672        | 6.07            | -2.584        | 6.12            | -2.387        |
| 2018/6/22 12:00    | 6.11            | -2.392        | 6.16            | -2.420        | 6.04            | -2.681        | 6.06            | -2.595        | 6.11            | -2.397        |
| 2018/6/29 12:00    | 6.10            | -2.395        | 6.16            | -2.421        | 6.04            | -2.683        | 6.05            | -2.598        | 6.11            | -2.401        |
| 2018/7/6 12:00     | 6.10            | -2.395        | 6.16            | -2.415        | 6.04            | -2.681        | 6.06            | -2.595        | 6.12            | -2.394        |
| 2018/7/13 12:00    | 6.10            | -2.402        | 6.16            | -2.415        | 6.03            | -2.685        | 6.05            | -2.597        | 6.11            | -2.397        |
| 2018/7/20 12:00    | 6.09            | -2.409        | 6.17            | -2.415        | 6.03            | -2.688        | 6.05            | -2.599        | 6.12            | -2.395        |
| 2018/7/27 12:00    | 6.08            | -2.419        | 6.16            | -2.418        | 6.03            | -2.695        | 6.05            | -2.604        | 6.11            | -2.396        |
| 2018/8/3 12:00     | 5.65            | -2.845        | 5.74            | -2.837        | 5.61            | -3.108        | 5.63            | -3.025        | 5.70            | -2.814        |
| 2018/8/10 12:00    | 5.66            | -2.837        | 5.75            | -2.825        | 5.63            | -3.090        | 5.64            | -3.015        | 5.71            | -2.797        |
| 2018/8/17 12:00    | 5.64            | -2.859        | 5.74            | -2.837        | 5.61            | -3.108        | 5.62            | -3.032        | 5.70            | -2.805        |
| 2018/8/24 12:00    | 5.59            | -2.910        | 5.70            | -2.884        | 5.57            | -3.150        | 5.57            | -3.082        | 5.66            | -2.851        |
| 2018/8/31 12:00    | 5.58            | -2.921        | 5.69            | -2.890        | 5.56            | -3.156        | 5.56            | -3.091        | 5.66            | -2.848        |
| 2018/9/7 12:00     | 5.58            | -2.919        | 5.69            | -2.889        | 5.57            | -3.152        | 5.56            | -3.090        | 5.68            | -2.832        |
| 2018/9/14 12:00    | 5.58            | -2.923        | 5.69            | -2.891        | 5.56            | -3.159        | 5.56            | -3.094        | 5.68            | -2.825        |
| 2018/9/21 12:00    | 5.60            | -2.897        | 5.71            | -2.865        | 5.58            | -3.139        | 5.58            | -3.070        | 5.71            | -2.795        |
| 2018/9/28 12:00    | 5.63            | -2.868        | 5.74            | -2.839        | 5.60            | -3.118        | 5.61            | -3.041        | 5.74            | -2.766        |
| 2018/10/5 12:00    | 5.63            | -2.866        | 5.75            | -2.834        | 5.60            | -3.120        | 5.61            | -3.040        | 5.75            | -2.760        |
| 2018/10/12 12:00   | 5.60            | -2.903        | 5.71            | -2.872        | 5.56            | -3.160        | 5.57            | -3.078        | 5.72            | -2.791        |
| 2018/10/19 12:00   | 5.59            | -2.906        | 5.70            | -2.876        | 5.56            | -3.164        | 5.56            | -3.085        | 5.71            | -2.795        |
| 2018/10/26 12:00   | 5.61            | -2.894        | 5.72            | -2.864        | 5.56            | -3.159        | 5.58            | -3.073        | 5.73            | -2.782        |
| 2018/11/2 12:00    | 5.62            | -2.876        | 5.73            | -2.849        | 5.57            | -3.147        | 5.59            | -3.059        | 5.75            | -2.763        |
| 2018/11/9 12:00    | 5.61            | -2.886        | 5.72            | -2.857        | 5.56            | -3.159        | 5.56            | -3.085        | 5.74            | -2.772        |
| 2018/11/16 12:00   | 5.62            | -2.877        | 5.73            | -2.849        | 5.56            | -3.160        | 5.59            | -3.063        | 5.75            | -2.761        |
| 2018/11/23 12:00   | 5.64            | -2.861        | 5.74            | -2.836        | 5.58            | -3.142        | 5.60            | -3.051        | 5.76            | -2.747        |
| 2018/11/30 12:00   | 5.64            | -2.860        | 5.74            | -2.838        | 5.58            | -3.144        | 5.60            | -3.055        | 5.76            | -2.749        |
| 2018/12/7 12:00    | 5.64            | -2.857        | 5.74            | -2.837        | 5.58            | -3.142        | 5.60            | -3.054        | 5.76            | -2.746        |
| 2018/12/14 12:00   | 5.66            | -2.839        | 5.76            | -2.824        | 5.59            | -3.130        | 5.61            | -3.044        | 5.77            | -2.735        |
| 2018/12/21 12:00   | 5.67            | -2.834        | 5.75            | -2.826        | 5.59            | -3.130        | 5.61            | -3.044        | 5.77            | -2.735        |
| 2018/12/28 12:00   | 5.66            | -2.835        | 5.75            | -2.828        | 5.59            | -3.131        | 5.59            | -3.057        | 5.77            | -2.739        |
| 2019/1/4 12:00     | 5.66            | -2.836        | 5.75            | -2.835        | 5.58            | -3.135        | 5.59            | -3.056        | 5.77            | -2.744        |
| 2019/1/11 12:00    | 5.67            | -2.834        | 5.74            | -2.837        | 5.58            | -3.145        | 5.59            | -3.060        | 5.76            | -2.748        |
| 2019/1/18 12:00    | 5.66            | -2.835        | 5.74            | -2.840        | 5.56            | -3.155        | 5.59            | -3.061        | 5.76            | -2.752        |
| 2019/1/25 12:00    | 5.67            | -2.833        | 5.74            | -2.842        | 5.57            | -3.152        | 5.59            | -3.064        | 5.76            | -2.752        |
| 2019/2/1 12:00     | 5.67            | -2.831        | 5.74            | -2.840        | 5.56            | -3.156        | 5.59            | -3.063        | 5.76            | -2.753        |
| 2019/2/8 12:00     | 5.67            | -2.832        | 5.74            | -2.841        | 5.56            | -3.156        | 5.58            | -3.067        | 5.76            | -2.754        |
| 2019/2/15 12:00    | 5.67            | -2.827        | 5.74            | -2.840        | 5.57            | -3.150        | 5.59            | -3.062        | 5.76            | -2.751        |
| 2019/2/22 12:00    | 5.68            | -2.825        | 5.75            | -2.835        | 5.57            | -3.150        | 5.59            | -3.059        | 5.76            | -2.747        |
| 2019/3/1 12:00     | 5.68            | -2.822        | 5.75            | -2.834        | 5.57            | -3.150        | 5.59            | -3.057        | 5.77            | -2.742        |
| 2019/3/8 12:00     | 5.70            | -2.799        | 5.78            | -2.805        | 5.60            | -3.124        | 5.61            | -3.035        | 5.79            | -2.722        |
| 2019/3/15 12:00    | 5.69            | -2.809        | 5.76            | -2.815        | 5.59            | -3.134        | 5.60            | -3.045        | 5.78            | -2.731        |
| 2019/3/22 12:00    | 5.72            | -2.777        | 5.80            | -2.779        | 5.62            | -3.099        | 5.64            | -3.008        | 5.81            | -2.697        |

[沈下量]

| 事業区域名<br>計測地点名   | 7・12丁目(民地部)          |                      | 12丁目(民地部)            |     |
|------------------|----------------------|----------------------|----------------------|-----|
|                  | 12F_1<br>沈下量<br>(cm) | 12F_2<br>沈下量<br>(cm) | 12F_3<br>沈下量<br>(cm) |     |
| 計測日              |                      |                      |                      |     |
| 2017/11/25 12:00 | 0.0                  | 0.0                  | 0.0                  | 0.0 |
| 2017/12/25 12:00 | 0.1                  | 0.2                  | 0.1                  | 0.1 |
| 2018/1/5 12:00   | 0.2                  | 0.3                  | 0.1                  | 0.1 |
| 2018/1/12 12:00  | 0.2                  | 0.3                  | 0.1                  | 0.1 |
| 2018/1/19 12:00  | 0.3                  | 0.4                  | 0.2                  | 0.2 |
| 2018/1/26 12:00  | 0.3                  | 0.4                  | 0.2                  | 0.2 |
| 2018/2/2 12:00   | 0.3                  | 0.4                  | 0.2                  | 0.2 |
| 2018/2/9 12:00   | 0.3                  | 0.4                  | 0.2                  | 0.2 |
| 2018/2/16 12:00  | 0.4                  | 0.4                  | 0.2                  | 0.2 |
| 2018/2/23 12:00  | 0.4                  | 0.5                  | 0.3                  | 0.3 |
| 2018/3/2 12:00   | 0.4                  | 0.5                  | 0.3                  | 0.3 |
| 2018/3/9 12:00   | 0.4                  | 0.5                  | 0.3                  | 0.3 |
| 2018/3/16 12:00  | 0.4                  | 0.5                  | 0.3                  | 0.3 |
| 2018/3/23 12:00  | 0.4                  | 0.5                  | 0.3                  | 0.3 |
| 2018/3/30 12:00  | 0.4                  | 0.5                  | 0.3                  | 0.3 |
| 2018/4/6 12:00   | 0.4                  | 0.5                  | 0.3                  | 0.3 |
| 2018/4/13 12:00  | 0.4                  | 0.5                  | 0.3                  | 0.3 |
| 2018/4/20 12:00  | 0.4                  | 0.5                  | 0.3                  | 0.3 |
| 2018/4/27 12:00  | 0.4                  | 0.5                  | 0.2                  | 0.2 |
| 2018/5/4 12:00   | 0.4                  | 0.5                  | 0.2                  | 0.2 |
| 2018/5/11 12:00  | 0.4                  | 0.5                  | 0.2                  | 0.2 |
| 2018/5/18 12:00  | 0.4                  | 0.5                  | 0.2                  | 0.2 |
| 2018/5/25 12:00  | 0.4                  | 0.5                  | 0.2                  | 0.2 |
| 2018/6/1 12:00   | 0.5                  | 0.5                  | 0.2                  | 0.2 |
| 2018/6/8 12:00   | 0.5                  | 0.5                  | 0.2                  | 0.2 |
| 2018/6/15 12:00  | 0.5                  | 0.6                  | 0.2                  | 0.2 |
| 2018/6/22 12:00  | 0.5                  | 0.6                  | 0.2                  | 0.2 |
| 2018/6/29 12:00  | 0.6                  | 0.6                  | 0.2                  | 0.2 |
| 2018/7/6 12:00   | 0.6                  | 0.6                  | 0.2                  | 0.2 |
| 2018/7/13 12:00  | 0.6                  | 0.6                  | 0.2                  | 0.2 |
| 2018/7/20 12:00  | 0.6                  | 0.6                  | 0.2                  | 0.2 |
| 2018/7/27 12:00  | 0.7                  | 0.7                  | 0.2                  | 0.2 |
| 2018/8/3 12:00   | 0.7                  | 0.7                  | 0.2                  | 0.2 |
| 2018/8/10 12:00  | 0.7                  | 0.7                  | 0.2                  | 0.2 |
| 2018/8/17 12:00  | 0.8                  | 0.7                  | 0.2                  | 0.2 |
| 2018/8/24 12:00  | 0.8                  | 0.7                  | 0.3                  | 0.3 |
| 2018/8/31 12:00  | 0.9                  | 0.8                  | 0.3                  | 0.3 |
| 2018/9/7 12:00   | 0.9                  | 0.8                  | 0.3                  | 0.3 |
| 2018/9/14 12:00  | 0.9                  | 0.9                  | 0.4                  | 0.4 |
| 2018/9/21 12:00  | 0.9                  | 0.9                  | 0.4                  | 0.4 |
| 2018/9/28 12:00  | 0.9                  | 0.9                  | 0.4                  | 0.4 |
| 2018/10/5 12:00  | 0.9                  | 0.9                  | 0.4                  | 0.4 |
| 2018/10/12 12:00 | 0.9                  | 0.9                  | 0.4                  | 0.4 |
| 2018/10/19 12:00 | 0.9                  | 0.9                  | 0.4                  | 0.4 |
| 2018/10/26 12:00 | 1.0                  | 1.0                  | 0.4                  | 0.4 |
| 2018/11/2 12:00  | 1.0                  | 1.0                  | 0.4                  | 0.4 |
| 2018/11/9 12:00  | 1.0                  | 1.0                  | 0.5                  | 0.5 |
| 2018/11/16 12:00 | 1.0                  | 1.0                  | 0.5                  | 0.5 |
| 2018/11/23 12:00 | 1.0                  | 1.1                  | 0.5                  | 0.5 |
| 2018/11/30 12:00 | 1.0                  | 1.1                  | 0.5                  | 0.5 |
| 2018/12/7 12:00  | 1.1                  | 1.1                  | 0.5                  | 0.5 |
| 2018/12/14 12:00 | 1.1                  | 1.2                  | 0.6                  | 0.6 |
| 2018/12/21 12:00 | 1.1                  | 1.2                  | 0.6                  | 0.6 |
| 2018/12/28 12:00 | 1.1                  | 1.2                  | 0.6                  | 0.6 |
| 2019/1/4 12:00   | 1.2                  | 1.2                  | 0.6                  | 0.6 |
| 2019/1/11 12:00  | 1.2                  | 1.2                  | 0.6                  | 0.6 |
| 2019/1/18 12:00  | 1.2                  | 1.3                  | 0.6                  | 0.6 |
| 2019/1/25 12:00  | 1.2                  | 1.3                  | 0.7                  | 0.7 |
| 2019/2/1 12:00   | 1.2                  | 1.4                  | 0.7                  | 0.7 |
| 2019/2/8 12:00   | 1.3                  | 1.4                  | 0.7                  | 0.7 |
| 2019/2/15 12:00  | 1.3                  | 1.4                  | 0.7                  | 0.7 |
| 2019/2/22 12:00  | 1.3                  | 1.5                  | 0.8                  | 0.8 |
| 2019/3/1 12:00   | 1.3                  | 1.5                  | 0.8                  | 0.8 |
| 2019/3/8 12:00   | 1.4                  | 1.5                  | 0.8                  | 0.8 |
| 2019/3/15 12:00  | 1.4                  | 1.5                  | 0.7                  | 0.7 |
| 2019/3/22 12:00  | 1.3                  | 1.5                  | 0.7                  | 0.7 |

[沈下量]

| 事業区域名<br>計測地点名   | 7・12丁目(道路部)          |                      | 12丁目(道路部)            |                      |                      |                      |                      |                      |                      |                       |
|------------------|----------------------|----------------------|----------------------|----------------------|----------------------|----------------------|----------------------|----------------------|----------------------|-----------------------|
|                  | 12E_1<br>沈下量<br>(cm) | 12E_2<br>沈下量<br>(cm) | 12E_3<br>沈下量<br>(cm) | 12E_4<br>沈下量<br>(cm) | 12E_5<br>沈下量<br>(cm) | 12E_6<br>沈下量<br>(cm) | 12E_7<br>沈下量<br>(cm) | 12E_8<br>沈下量<br>(cm) | 12E_9<br>沈下量<br>(cm) | 12E_10<br>沈下量<br>(cm) |
| 2017/11/25 12:00 | 0.0                  | 0.0                  | 0.0                  | 0.0                  | 0.0                  | 0.0                  | 0.0                  | 0.0                  | 0.0                  | 0.0                   |
| 2017/12/25 12:00 | 0.1                  | 0.1                  | 0.1                  | 0.2                  | 0.2                  | 0.2                  | 0.3                  | 0.1                  | 0.2                  | 0.2                   |
| 2018/1/5 12:00   | 0.2                  | 0.2                  | 0.2                  | 0.2                  | 0.3                  | 0.3                  | 0.3                  | 0.1                  | 0.2                  | 0.3                   |
| 2018/1/12 12:00  | 0.2                  | 0.2                  | 0.2                  | 0.3                  | 0.3                  | 0.3                  | 0.4                  | 0.1                  | 0.3                  | 0.3                   |
| 2018/1/19 12:00  | 0.2                  | 0.2                  | 0.3                  | 0.3                  | 0.3                  | 0.4                  | 0.4                  | 0.2                  | 0.3                  | 0.4                   |
| 2018/1/26 12:00  | 0.2                  | 0.2                  | 0.3                  | 0.3                  | 0.4                  | 0.4                  | 0.4                  | 0.2                  | 0.3                  | 0.4                   |
| 2018/2/2 12:00   | 0.3                  | 0.3                  | 0.3                  | 0.4                  | 0.4                  | 0.5                  | 0.5                  | 0.2                  | 0.3                  | 0.5                   |
| 2018/2/9 12:00   | 0.3                  | 0.3                  | 0.3                  | 0.4                  | 0.4                  | 0.5                  | 0.5                  | 0.2                  | 0.4                  | 0.5                   |
| 2018/2/16 12:00  | 0.3                  | 0.3                  | 0.3                  | 0.4                  | 0.4                  | 0.5                  | 0.5                  | 0.2                  | 0.4                  | 0.5                   |
| 2018/2/23 12:00  | 0.3                  | 0.3                  | 0.4                  | 0.4                  | 0.4                  | 0.6                  | 0.5                  | 0.2                  | 0.4                  | 0.5                   |
| 2018/3/2 12:00   | 0.3                  | 0.3                  | 0.4                  | 0.4                  | 0.5                  | 0.6                  | 0.5                  | 0.2                  | 0.4                  | 0.5                   |
| 2018/3/9 12:00   | 0.4                  | 0.4                  | 0.4                  | 0.4                  | 0.5                  | 0.6                  | 0.5                  | 0.3                  | 0.4                  | 0.5                   |
| 2018/3/16 12:00  | 0.4                  | 0.4                  | 0.7                  | 0.4                  | 0.5                  | 0.6                  | 0.5                  | 0.3                  | 0.3                  | 0.4                   |
| 2018/3/23 12:00  | 0.3                  | 0.3                  | 0.7                  | 0.4                  | 0.5                  | 0.6                  | 0.5                  | 0.3                  | 0.3                  | 0.4                   |
| 2018/3/30 12:00  | 0.3                  | 0.4                  | 0.7                  | 0.4                  | 0.5                  | 0.6                  | 0.5                  | 0.3                  | 0.3                  | 0.4                   |
| 2018/4/6 12:00   | 0.3                  | 0.3                  | 0.7                  | 0.4                  | 0.5                  | 0.6                  | 0.5                  | 0.2                  | 0.3                  | 0.4                   |
| 2018/4/13 12:00  | 0.4                  | 0.4                  | 0.7                  | 0.4                  | 0.5                  | 0.6                  | 0.5                  | 0.3                  | 0.4                  | 0.5                   |
| 2018/4/20 12:00  | 0.4                  | 0.4                  | 0.7                  | 0.4                  | 0.5                  | 0.6                  | 0.5                  | 0.3                  | 0.4                  | 0.5                   |
| 2018/4/27 12:00  | 0.4                  | 0.4                  | 0.7                  | 0.5                  | 0.5                  | 0.6                  | 0.5                  | 0.3                  | 0.4                  | 0.4                   |
| 2018/5/4 12:00   | 0.4                  | 0.4                  | 0.7                  | 0.5                  | 0.5                  | 0.7                  | 0.5                  | 0.3                  | 0.4                  | 0.4                   |
| 2018/5/11 12:00  | 0.4                  | 0.4                  | 0.8                  | 0.5                  | 0.5                  | 0.7                  | 0.5                  | 0.3                  | 0.3                  | 0.4                   |
| 2018/5/18 12:00  | 0.4                  | 0.4                  | 0.8                  | 0.5                  | 0.5                  | 0.7                  | 0.5                  | 0.3                  | 0.3                  | 0.4                   |
| 2018/5/25 12:00  | 0.4                  | 0.4                  | 0.8                  | 0.5                  | 0.5                  | 0.7                  | 0.5                  | 0.3                  | 0.3                  | 0.4                   |
| 2018/6/1 12:00   | 0.4                  | 0.4                  | 0.8                  | 0.5                  | 0.6                  | 0.7                  | 0.6                  | 0.3                  | 0.3                  | 0.4                   |
| 2018/6/8 12:00   | 0.5                  | 0.4                  | 0.8                  | 0.6                  | 0.6                  | 0.8                  | 0.6                  | 0.3                  | 0.3                  | 0.4                   |
| 2018/6/15 12:00  | 0.5                  | 0.4                  | 0.8                  | 0.6                  | 0.6                  | 0.8                  | 0.6                  | 0.3                  | 0.4                  | 0.4                   |
| 2018/6/22 12:00  | 0.5                  | 0.5                  | 0.8                  | 0.6                  | 0.6                  | 0.8                  | 0.6                  | 0.3                  | 0.4                  | 0.5                   |
| 2018/6/29 12:00  | 0.5                  | 0.5                  | 0.8                  | 0.6                  | 0.7                  | 0.9                  | 0.6                  | 0.3                  | 0.4                  | 0.5                   |
| 2018/7/6 12:00   | 0.5                  | 0.5                  | 0.8                  | 0.7                  | 0.7                  | 0.9                  | 0.7                  | 0.3                  | 0.4                  | 0.5                   |
| 2018/7/13 12:00  | 0.6                  | 0.5                  | 0.9                  | 0.7                  | 0.7                  | 1.0                  | 0.7                  | 0.3                  | 0.4                  | 0.5                   |
| 2018/7/20 12:00  | 0.6                  | 0.5                  | 0.9                  | 0.8                  | 0.8                  | 1.0                  | 0.7                  | 0.4                  | 0.5                  | 0.6                   |
| 2018/7/27 12:00  | 0.6                  | 0.6                  | 0.9                  | 0.8                  | 0.8                  | 1.0                  | 0.7                  | 0.4                  | 0.5                  | 0.6                   |
| 2018/8/3 12:00   | 0.7                  | 0.6                  | 0.9                  | 0.8                  | 0.9                  | 1.1                  | 0.8                  | 0.4                  | 0.5                  | 0.6                   |
| 2018/8/10 12:00  | 0.7                  | 0.6                  | 1.0                  | 0.9                  | 0.9                  | 1.2                  | 0.8                  | 0.4                  | 0.5                  | 0.6                   |
| 2018/8/17 12:00  | 0.7                  | 0.7                  | 1.0                  | 0.9                  | 1.0                  | 1.2                  | 0.8                  | 0.4                  | 0.5                  | 0.7                   |
| 2018/8/24 12:00  | 0.8                  | 0.7                  | 1.0                  | 1.0                  | 1.0                  | 1.3                  | 0.9                  | 0.4                  | 0.6                  | 0.7                   |
| 2018/8/31 12:00  | 0.8                  | 0.8                  | 1.1                  | 1.0                  | 1.1                  | 1.4                  | 0.9                  | 0.4                  | 0.6                  | 0.7                   |
| 2018/9/7 12:00   | 0.8                  | 0.8                  | 1.1                  | 1.1                  | 1.1                  | 1.4                  | 0.9                  | 0.4                  | 0.6                  | 0.7                   |
| 2018/9/14 12:00  | 0.8                  | 0.8                  | 1.1                  | 1.1                  | 1.1                  | 1.5                  | 1.0                  | 0.4                  | 0.6                  | 0.8                   |
| 2018/9/21 12:00  | 0.8                  | 0.8                  | 1.1                  | 1.1                  | 1.2                  | 1.5                  | 1.0                  | 0.4                  | 0.6                  | 0.8                   |
| 2018/9/28 12:00  | 0.8                  | 0.8                  | 1.1                  | 1.1                  | 1.2                  | 1.5                  | 1.0                  | 0.4                  | 0.6                  | 0.8                   |
| 2018/10/5 12:00  | 0.8                  | 0.8                  | 1.1                  | 1.1                  | 1.2                  | 1.6                  | 1.0                  | 0.4                  | 0.6                  | 0.8                   |
| 2018/10/12 12:00 | 0.8                  | 0.7                  | 1.1                  | 1.1                  | 1.2                  | 1.6                  | 1.0                  | 0.4                  | 0.6                  | 0.8                   |
| 2018/10/19 12:00 | 0.8                  | 0.8                  | 1.1                  | 1.2                  | 1.2                  | 1.6                  | 1.0                  | 0.4                  | 0.7                  | 0.9                   |
| 2018/10/26 12:00 | 0.8                  | 0.8                  | 1.1                  | 1.2                  | 1.2                  | 1.6                  | 1.0                  | 0.5                  | 0.7                  | 0.9                   |
| 2018/11/2 12:00  | 0.8                  | 0.8                  | 1.2                  | 1.2                  | 1.2                  | 1.7                  | 1.1                  | 0.5                  | 0.8                  | 1.0                   |
| 2018/11/9 12:00  | 0.9                  | 0.8                  | 1.2                  | 1.2                  | 1.3                  | 1.7                  | 1.1                  | 0.5                  | 0.8                  | 1.0                   |
| 2018/11/16 12:00 | 0.9                  | 0.8                  | 1.2                  | 1.2                  | 1.3                  | 1.8                  | 1.1                  | 0.5                  | 0.8                  | 1.0                   |
| 2018/11/23 12:00 | 0.9                  | 0.8                  | 1.2                  | 1.2                  | 1.3                  | 1.8                  | 1.2                  | 0.5                  | 0.8                  | 1.0                   |
| 2018/11/30 12:00 | 0.9                  | 0.8                  | 1.2                  | 1.3                  | 1.3                  | 1.8                  | 1.2                  | 0.5                  | 0.8                  | 1.1                   |
| 2018/12/7 12:00  | 0.9                  | 0.9                  | 1.3                  | 1.3                  | 1.3                  | 1.9                  | 1.2                  | 0.5                  | 0.9                  | 1.1                   |
| 2018/12/14 12:00 | 0.9                  | 0.9                  | 1.3                  | 1.3                  | 1.4                  | 1.9                  | 1.2                  | 0.6                  | 0.9                  | 1.1                   |
| 2018/12/21 12:00 | 0.9                  | 0.9                  | 1.3                  | 1.3                  | 1.4                  | 2.0                  | 1.3                  | 0.6                  | 0.9                  | 1.2                   |
| 2018/12/28 12:00 | 0.9                  | 0.9                  | 1.3                  | 1.3                  | 1.4                  | 2.0                  | 1.3                  | 0.6                  | 0.9                  | 1.2                   |
| 2019/1/4 12:00   | 1.0                  | 0.9                  | 1.4                  | 1.4                  | 1.4                  | 2.0                  | 1.3                  | 0.6                  | 1.0                  | 1.2                   |
| 2019/1/11 12:00  | 1.0                  | 1.0                  | 1.4                  | 1.4                  | 1.5                  | 2.1                  | 1.3                  | 0.6                  | 1.0                  | 1.2                   |
| 2019/1/18 12:00  | 1.0                  | 1.0                  | 1.4                  | 1.4                  | 1.5                  | 2.1                  | 1.4                  | 0.6                  | 1.0                  | 1.3                   |
| 2019/1/25 12:00  | 1.0                  | 1.0                  | 1.4                  | 1.5                  | 1.5                  | 2.1                  | 1.4                  | 0.6                  | 1.0                  | 1.3                   |
| 2019/2/1 12:00   | 1.0                  | 1.0                  | 1.4                  | 1.5                  | 1.5                  | 2.2                  | 1.4                  | 0.6                  | 1.1                  | 1.3                   |
| 2019/2/8 12:00   | 1.1                  | 1.0                  | 1.4                  | 1.5                  | 1.6                  | 2.2                  | 1.5                  | 0.7                  | 1.1                  | 1.4                   |
| 2019/2/15 12:00  | 1.1                  | 1.1                  | 1.5                  | 1.6                  | 1.6                  | 2.3                  | 1.5                  | 0.7                  | 1.1                  | 1.4                   |
| 2019/2/22 12:00  | 1.1                  | 1.1                  | 1.5                  | 1.6                  | 1.6                  | 2.3                  | 1.5                  | 0.7                  | 1.2                  | 1.5                   |
| 2019/3/1 12:00   | 1.1                  | 1.1                  | 1.5                  | 1.6                  | 1.7                  | 2.4                  | 1.5                  | 0.7                  | 1.2                  | 1.5                   |
| 2019/3/8 12:00   | 1.1                  | 1.1                  | 1.5                  | 1.6                  | 1.7                  | 2.4                  | 1.5                  | 0.7                  | 1.1                  | 1.4                   |
| 2019/3/15 12:00  | 1.1                  | 1.1                  | 1.5                  | 1.6                  | 1.7                  | 2.4                  | 1.5                  | 0.7                  | 1.1                  | 1.4                   |
| 2019/3/22 12:00  | 1.1                  | 1.1                  | 1.5                  | 1.6                  | 1.7                  | 2.4                  | 1.5                  | 0.7                  | 1.1                  | 1.4                   |



[沈下量]

| 事業区域名            |             |
|------------------|-------------|
| 計測地点名            | 12D_1(ポンプ部) |
| 計測日              | 沈下量<br>(cm) |
| 2017/11/25 12:00 | 0.0         |
| 2017/12/25 12:00 | 0.1         |
| 2018/1/5 12:00   | 0.2         |
| 2018/1/12 12:00  | 0.2         |
| 2018/1/19 12:00  | 0.2         |
| 2018/1/26 12:00  | 0.2         |
| 2018/2/2 12:00   | 0.2         |
| 2018/2/9 12:00   | 0.3         |
| 2018/2/16 12:00  | 0.3         |
| 2018/2/23 12:00  | 0.3         |
| 2018/3/2 12:00   | 0.3         |
| 2018/3/9 12:00   | 0.4         |
| 2018/3/16 12:00  | 0.5         |
| 2018/3/23 12:00  | 0.5         |
| 2018/3/30 12:00  | 0.5         |
| 2018/4/6 12:00   | 0.5         |
| 2018/4/13 12:00  | 0.5         |
| 2018/4/20 12:00  | 0.5         |
| 2018/4/27 12:00  | 0.6         |
| 2018/5/4 12:00   | 0.6         |
| 2018/5/11 12:00  | 0.6         |
| 2018/5/18 12:00  | 0.6         |
| 2018/5/25 12:00  | 0.6         |
| 2018/6/1 12:00   | 0.6         |
| 2018/6/8 12:00   | 0.6         |
| 2018/6/15 12:00  | 0.6         |
| 2018/6/22 12:00  | 0.6         |
| 2018/6/29 12:00  | 0.7         |
| 2018/7/6 12:00   | 0.7         |
| 2018/7/13 12:00  | 0.7         |
| 2018/7/20 12:00  | 0.7         |
| 2018/7/27 12:00  | 0.8         |
| 2018/8/3 12:00   | 0.8         |
| 2018/8/10 12:00  | 0.9         |
| 2018/8/17 12:00  | 0.9         |
| 2018/8/24 12:00  | 0.9         |
| 2018/8/31 12:00  | 0.9         |
| 2018/9/7 12:00   | 0.9         |
| 2018/9/14 12:00  | 0.9         |
| 2018/9/21 12:00  | 0.9         |
| 2018/9/28 12:00  | 0.9         |
| 2018/10/5 12:00  | 0.9         |
| 2018/10/12 12:00 | 0.9         |
| 2018/10/19 12:00 | 0.9         |
| 2018/10/26 12:00 | 1.0         |
| 2018/11/2 12:00  | 1.0         |
| 2018/11/9 12:00  | 1.0         |
| 2018/11/16 12:00 | 1.0         |
| 2018/11/23 12:00 | 1.0         |
| 2018/11/30 12:00 | 1.0         |
| 2018/12/7 12:00  | 1.0         |
| 2018/12/14 12:00 | 1.0         |
| 2018/12/21 12:00 | 1.0         |
| 2018/12/28 12:00 | 1.1         |
| 2019/1/4 12:00   | 1.1         |
| 2019/1/11 12:00  | 1.1         |
| 2019/1/18 12:00  | 1.1         |
| 2019/1/25 12:00  | 1.1         |
| 2019/2/1 12:00   | 1.1         |
| 2019/2/8 12:00   | 1.1         |
| 2019/2/15 12:00  | 1.2         |
| 2019/2/22 12:00  | 1.2         |
| 2019/3/1 12:00   | 1.2         |
| 2019/3/8 12:00   | 1.2         |
| 2019/3/15 12:00  | 1.2         |
| 2019/3/22 12:00  | 1.2         |

[地下水位]

| 事業区域名            | 対策範囲外        |            |              |            |              |            |              |            |              |            |
|------------------|--------------|------------|--------------|------------|--------------|------------|--------------|------------|--------------|------------|
| 計測地点名            | 4B_1         |            | 5W_1         |            | 8W_2         |            | 9B_1         |            | 10B_1        |            |
| 計測地点地盤高 (T.P.m)  | 9.16         |            | 9.26         |            | 9.14         |            | 8.73         |            | 9.28         |            |
| 計測日              | 地下水位 (T.P.m) | 地下水位 (GLm) | 地下水位 (T.P.m) | 地下水位 (GLm) | 地下水位 (T.P.m) | 地下水位 (GLm) | 地下水位 (T.P.m) | 地下水位 (GLm) | 地下水位 (T.P.m) | 地下水位 (GLm) |
| 2017/11/25 12:00 | 8.22         | -0.936     | 8.67         | -0.589     | 8.61         | -0.527     | 7.67         | -1.061     | 7.29         | -1.992     |
| 2017/12/25 12:00 | 7.91         | -1.255     | 8.51         | -0.750     | 8.37         | -0.768     | 7.23         | -1.501     | 7.08         | -2.198     |
| 2018/1/5 12:00   | 7.78         | -1.377     | 8.38         | -0.878     | 8.31         | -0.828     | 7.08         | -1.655     | 6.98         | -2.299     |
| 2018/1/12 12:00  | 7.73         | -1.428     | 8.35         | -0.908     | 8.28         | -0.863     | 6.99         | -1.735     | 6.95         | -2.334     |
| 2018/1/19 12:00  | 7.70         | -1.464     | 8.39         | -0.870     | 8.25         | -0.893     | 6.96         | -1.767     | 6.94         | -2.339     |
| 2018/1/26 12:00  | 7.82         | -1.339     | 8.56         | -0.698     | 8.24         | -0.904     | 7.23         | -1.500     | 7.09         | -2.186     |
| 2018/2/2 12:00   | 7.86         | -1.300     | 8.73         | -0.535     | 8.30         | -0.840     | 7.25         | -1.476     | 7.05         | -2.232     |
| 2018/2/9 12:00   | 7.78         | -1.384     | 8.61         | -0.649     | 8.37         | -0.767     | 7.28         | -1.447     | 7.06         | -2.221     |
| 2018/2/16 12:00  | 7.74         | -1.420     | 8.53         | -0.727     | 8.33         | -0.810     | 7.19         | -1.538     | 7.00         | -2.276     |
| 2018/2/23 12:00  | 7.69         | -1.471     | 8.47         | -0.794     | 8.28         | -0.863     | 7.06         | -1.666     | 6.94         | -2.341     |
| 2018/3/2 12:00   | 7.82         | -1.340     | 8.75         | -0.515     | 8.46         | -0.676     | 7.35         | -1.383     | 7.09         | -2.190     |
| 2018/3/9 12:00   | 8.22         | -0.944     | 8.94         | -0.319     | 9.09         | -0.047     | 8.28         | -0.447     | 7.25         | -2.034     |
| 2018/3/16 12:00  | 8.24         | -0.919     | 8.68         | -0.581     | 8.84         | -0.302     | 7.91         | -0.822     | 7.36         | -1.916     |
| 2018/3/23 12:00  | 8.40         | -0.757     | 8.76         | -0.496     | 8.99         | -0.154     | 8.24         | -0.491     | 7.45         | -1.828     |
| 2018/3/30 12:00  | 8.26         | -0.898     | 8.62         | -0.637     | 8.70         | -0.437     | 7.88         | -0.852     | 7.34         | -1.943     |
| 2018/4/6 12:00   | 8.18         | -0.977     | 8.50         | -0.762     | 8.52         | -0.623     | 7.72         | -1.008     | 7.28         | -2.004     |
| 2018/4/13 12:00  | 8.06         | -1.095     | 8.35         | -0.906     | 8.38         | -0.764     | 7.55         | -1.181     | 7.16         | -2.120     |
| 2018/4/20 12:00  | 8.06         | -1.095     | 8.44         | -0.818     | 8.30         | -0.835     | 7.55         | -1.179     | 7.23         | -2.048     |
| 2018/4/27 12:00  | 8.27         | -0.893     | 8.72         | -0.536     | 8.41         | -0.734     | 7.83         | -0.903     | 7.38         | -1.905     |
| 2018/5/4 12:00   | 8.26         | -0.904     | 8.61         | -0.651     | 8.28         | -0.856     | 7.72         | -1.013     | 7.38         | -1.895     |
| 2018/5/11 12:00  | 8.40         | -0.763     | 8.73         | -0.525     | 8.40         | -0.744     | 7.96         | -0.772     | 7.40         | -1.876     |
| 2018/5/18 12:00  | 8.40         | -0.762     | 8.61         | -0.650     | 8.41         | -0.732     | 7.88         | -0.851     | 7.45         | -1.830     |
| 2018/5/25 12:00  | 8.33         | -0.828     | 8.49         | -0.766     | 8.30         | -0.843     | 7.78         | -0.948     | 7.42         | -1.862     |
| 2018/6/1 12:00   | 8.34         | -0.824     | 8.62         | -0.638     | 8.22         | -0.916     | 7.76         | -0.969     | 7.41         | -1.875     |
| 2018/6/8 12:00   | 8.28         | -0.879     | 8.48         | -0.780     | 8.16         | -0.977     | 7.62         | -1.114     | 7.36         | -1.923     |
| 2018/6/15 12:00  | 8.31         | -0.851     | 8.64         | -0.622     | 8.14         | -0.997     | 7.75         | -0.979     | 7.36         | -1.916     |
| 2018/6/22 12:00  | 8.35         | -0.806     | 8.73         | -0.528     | 8.29         | -0.848     | 7.92         | -0.808     | 7.41         | -1.872     |
| 2018/6/29 12:00  | 8.25         | -0.911     | 8.53         | -0.726     | 8.26         | -0.881     | 7.74         | -0.993     | 7.34         | -1.937     |
| 2018/7/6 12:00   | 8.25         | -0.911     | 8.43         | -0.830     | 8.18         | -0.959     | 7.67         | -1.062     | 7.33         | -1.948     |
| 2018/7/13 12:00  | 8.22         | -0.938     | 8.41         | -0.849     | 8.12         | -1.017     | 7.67         | -1.064     | 7.35         | -1.926     |
| 2018/7/20 12:00  | 8.14         | -1.021     | 8.18         | -1.081     | 8.05         | -1.086     | 7.46         | -1.266     | 7.32         | -1.957     |
| 2018/7/27 12:00  | 8.08         | -1.083     | 8.03         | -1.230     | 7.98         | -1.156     | 7.34         | -1.391     | 7.32         | -1.959     |
| 2018/8/3 12:00   | 8.19         | -0.970     | 8.34         | -0.923     | 7.96         | -1.176     | 7.55         | -1.178     | 7.37         | -1.913     |
| 2018/8/10 12:00  | 8.18         | -0.978     | 8.42         | -0.841     | 7.94         | -1.203     | 7.58         | -1.147     | 7.38         | -1.905     |
| 2018/8/17 12:00  | 8.08         | -1.082     | 8.20         | -1.060     | 7.90         | -1.240     | 7.39         | -1.345     | 7.25         | -2.029     |
| 2018/8/24 12:00  | 8.00         | -1.164     | 8.04         | -1.215     | 7.86         | -1.277     | 7.23         | -1.495     | 7.15         | -2.127     |
| 2018/8/31 12:00  | 7.93         | -1.232     | 8.00         | -1.261     | 7.83         | -1.311     | 7.22         | -1.508     | 7.12         | -2.162     |
| 2018/9/7 12:00   | 8.20         | -0.958     | 8.62         | -0.641     | 7.94         | -1.199     | 7.66         | -1.069     | 7.40         | -1.883     |
| 2018/9/14 12:00  | 8.22         | -0.944     | 8.75         | -0.513     | 7.98         | -1.159     | 7.71         | -1.019     | 7.38         | -1.902     |
| 2018/9/21 12:00  | 8.38         | -0.778     | 8.93         | -0.331     | 8.13         | -1.012     | 8.25         | -0.476     | 7.43         | -1.846     |
| 2018/9/28 12:00  | 8.53         | -0.625     | 8.76         | -0.499     | 8.79         | -0.351     | 8.27         | -0.458     | 7.56         | -1.725     |
| 2018/10/5 12:00  | 8.49         | -0.671     | 8.68         | -0.585     | 8.78         | -0.355     | 8.01         | -0.723     | 7.49         | -1.788     |
| 2018/10/12 12:00 | 8.33         | -0.834     | 8.59         | -0.669     | 8.62         | -0.520     | 7.82         | -0.910     | 7.38         | -1.905     |
| 2018/10/19 12:00 | 8.22         | -0.938     | 8.59         | -0.672     | 8.55         | -0.595     | 7.71         | -1.021     | 7.30         | -1.977     |
| 2018/10/26 12:00 | 8.12         | -1.038     | 8.54         | -0.718     | 8.45         | -0.692     | 7.55         | -1.176     | 7.24         | -2.042     |
| 2018/11/2 12:00  | 8.05         | -1.112     | 8.51         | -0.755     | 8.38         | -0.758     | 7.49         | -1.240     | 7.20         | -2.076     |
| 2018/11/9 12:00  | 8.07         | -1.093     | 8.66         | -0.601     | 8.48         | -0.660     | 7.55         | -1.178     | 7.25         | -2.032     |
| 2018/11/16 12:00 | 7.97         | -1.191     | 8.55         | -0.711     | 8.38         | -0.758     | 7.39         | -1.339     | 7.17         | -2.105     |
| 2018/11/23 12:00 | 7.90         | -1.258     | 8.53         | -0.732     | 8.33         | -0.810     | 7.29         | -1.436     | 7.13         | -2.152     |
| 2018/11/30 12:00 | 7.83         | -1.328     | 8.45         | -0.813     | 8.28         | -0.857     | 7.15         | -1.578     | 7.07         | -2.213     |
| 2018/12/7 12:00  | 7.81         | -1.352     | 8.51         | -0.751     | 8.25         | -0.892     | 7.12         | -1.612     | 7.05         | -2.225     |
| 2018/12/14 12:00 | 7.88         | -1.281     | 8.70         | -0.563     | 8.33         | -0.810     | 7.37         | -1.358     | 7.16         | -2.121     |
| 2018/12/21 12:00 | 7.79         | -1.371     | 8.59         | -0.665     | 8.27         | -0.870     | 7.18         | -1.554     | 7.09         | -2.195     |
| 2018/12/28 12:00 | 7.73         | -1.425     | 8.52         | -0.738     | 8.22         | -0.916     | 7.03         | -1.699     | 7.04         | -2.238     |
| 2019/1/4 12:00   | 7.66         | -1.500     | 8.43         | -0.827     | 8.19         | -0.948     | 6.89         | -1.838     | 6.94         | -2.336     |
| 2019/1/11 12:00  | 7.61         | -1.550     | 8.38         | -0.877     | 8.16         | -0.977     | 6.83         | -1.896     | 6.93         | -2.347     |
| 2019/1/18 12:00  | 7.56         | -1.597     | 8.35         | -0.914     | 8.13         | -1.008     | 6.78         | -1.953     | 6.90         | -2.378     |
| 2019/1/25 12:00  | 7.51         | -1.646     | 8.31         | -0.953     | 8.11         | -1.033     | 11.71        | 2.981      | 6.86         | -2.418     |
| 2019/2/1 12:00   | 7.52         | -1.640     | 8.40         | -0.864     | 8.08         | -1.057     | 5.92         | -2.806     | 6.88         | -2.404     |
| 2019/2/8 12:00   | 7.46         | -1.704     | 8.37         | -0.888     | 8.06         | -1.079     | 6.84         | -1.894     | 6.86         | -2.418     |
| 2019/2/15 12:00  | 7.42         | -1.741     | 8.34         | -0.919     | 8.04         | -1.098     | 6.80         | -1.931     | 6.88         | -2.405     |
| 2019/2/22 12:00  | 7.39         | -1.767     | 8.34         | -0.917     | 8.02         | -1.117     | 6.80         | -1.930     | 6.89         | -2.393     |
| 2019/3/1 12:00   | 7.46         | -1.700     | 8.65         | -0.605     | 8.07         | -1.070     | 7.21         | -1.522     | 8.29         | -0.992     |
| 2019/3/8 12:00   | 7.83         | -1.332     | 8.78         | -0.484     | 8.30         | -0.843     | 7.67         | -1.059     | 6.92         | -2.363     |
| 2019/3/15 12:00  | 8.06         | -1.097     | 8.74         | -0.521     | 8.69         | -0.454     | 7.93         | -0.797     | 7.15         | -2.133     |
| 2019/3/22 12:00  | 7.98         | -1.177     | 8.63         | -0.627     | 8.57         | -0.575     | 7.73         | -0.998     | 7.12         | -2.161     |

[地下水位]

| 事業区域名            | 11B_1        |            | 11B_2        |            | 12W_6        |            | 12W_8        |            |
|------------------|--------------|------------|--------------|------------|--------------|------------|--------------|------------|
| 計測地点名            |              |            |              |            |              |            |              |            |
| 計測地点地盤高 (T.P.m)  | 8.65         |            | 8.38         |            | 8.71         |            | 8.43         |            |
| 計測日              | 地下水位 (T.P.m) | 地下水位 (GLm) | 地下水位 (T.P.m) | 地下水位 (GLm) | 地下水位 (T.P.m) | 地下水位 (GLm) | 地下水位 (T.P.m) | 地下水位 (GLm) |
| 2017/11/25 12:00 | 6.99         | -1.662     | 6.13         | -2.250     | 7.61         | -1.105     | 7.12         | -1.310     |
| 2017/12/25 12:00 | 6.73         | -1.918     | 6.08         | -2.300     | 7.32         | -1.394     | 6.88         | -1.549     |
| 2018/1/5 12:00   | 6.60         | -2.055     | 6.07         | -2.308     | 7.24         | -1.468     | 6.79         | -1.638     |
| 2018/1/12 12:00  | 6.54         | -2.115     | 6.07         | -2.312     | 7.21         | -1.498     | 6.75         | -1.679     |
| 2018/1/19 12:00  | 6.52         | -2.134     | 6.07         | -2.308     | 7.18         | -1.526     | 6.75         | -1.678     |
| 2018/1/26 12:00  | 6.75         | -1.900     | 6.09         | -2.291     | 7.23         | -1.479     | 6.83         | -1.603     |
| 2018/2/2 12:00   | 6.68         | -1.970     | 6.10         | -2.281     | 7.23         | -1.479     | 6.81         | -1.621     |
| 2018/2/9 12:00   | 6.85         | -1.803     | 6.09         | -2.292     | 7.28         | -1.427     | 6.78         | -1.649     |
| 2018/2/16 12:00  | 6.81         | -1.841     | 6.08         | -2.296     | 7.26         | -1.449     | 6.75         | -1.681     |
| 2018/2/23 12:00  | 6.73         | -1.925     | 6.09         | -2.289     | 7.22         | -1.492     | 6.73         | -1.705     |
| 2018/3/2 12:00   | 7.07         | -1.582     | 6.12         | -2.260     | 7.45         | -1.259     | 6.83         | -1.598     |
| 2018/3/9 12:00   | 7.59         | -1.057     | 6.39         | -1.985     | 8.02         | -0.692     | 7.64         | -0.789     |
| 2018/3/16 12:00  | 7.29         | -1.365     | 6.22         | -2.158     | 7.77         | -0.943     | 7.17         | -1.264     |
| 2018/3/23 12:00  | 7.41         | -1.242     | 6.33         | -2.048     | 7.89         | -0.818     | 7.38         | -1.052     |
| 2018/3/30 12:00  | 7.17         | -1.485     | 6.23         | -2.152     | 7.74         | -0.969     | 7.17         | -1.259     |
| 2018/4/6 12:00   | 7.13         | -1.517     | 6.23         | -2.150     | 7.67         | -1.039     | 7.11         | -1.319     |
| 2018/4/13 12:00  | 7.02         | -1.628     | 6.15         | -2.230     | 7.55         | -1.164     | 7.03         | -1.403     |
| 2018/4/20 12:00  | 7.04         | -1.614     | 6.19         | -2.192     | 7.52         | -1.193     | 7.02         | -1.409     |
| 2018/4/27 12:00  | 7.35         | -1.300     | 6.30         | -2.083     | 7.72         | -0.988     | 7.14         | -1.293     |
| 2018/5/4 12:00   | 7.22         | -1.434     | 6.31         | -2.068     | 7.62         | -1.093     | 7.10         | -1.334     |
| 2018/5/11 12:00  | 7.34         | -1.311     | 6.43         | -1.946     | 7.81         | -0.898     | 7.23         | -1.198     |
| 2018/5/18 12:00  | 7.23         | -1.424     | 6.35         | -2.025     | 7.78         | -0.930     | 7.19         | -1.237     |
| 2018/5/25 12:00  | 7.18         | -1.469     | 6.33         | -2.050     | 7.67         | -1.044     | 7.13         | -1.300     |
| 2018/6/1 12:00   | 7.27         | -1.385     | 6.41         | -1.974     | 7.64         | -1.066     | 7.12         | -1.310     |
| 2018/6/8 12:00   | 7.18         | -1.473     | 6.26         | -2.122     | 7.55         | -1.164     | 7.07         | -1.358     |
| 2018/6/15 12:00  | 7.23         | -1.419     | 6.28         | -2.100     | 7.55         | -1.164     | 7.11         | -1.325     |
| 2018/6/22 12:00  | 7.29         | -1.359     | 6.41         | -1.973     | 7.71         | -1.004     | 7.15         | -1.276     |
| 2018/6/29 12:00  | 7.17         | -1.478     | 6.22         | -2.164     | 7.55         | -1.162     | 7.08         | -1.353     |
| 2018/7/6 12:00   | 7.13         | -1.522     | 6.27         | -2.109     | 7.51         | -1.195     | 7.09         | -1.338     |
| 2018/7/13 12:00  | 7.19         | -1.465     | 6.23         | -2.146     | 7.44         | -1.268     | 7.03         | -1.403     |
| 2018/7/20 12:00  | 7.10         | -1.550     | 6.24         | -2.144     | 7.37         | -1.339     | 6.95         | -1.477     |
| 2018/7/27 12:00  | 7.04         | -1.607     | 6.25         | -2.129     | 7.33         | -1.382     | 6.90         | -1.528     |
| 2018/8/3 12:00   | 7.22         | -1.427     | 6.22         | -2.163     | 7.38         | -1.333     | 7.01         | -1.420     |
| 2018/8/10 12:00  | 7.24         | -1.411     | 6.22         | -2.165     | 7.35         | -1.365     | 7.01         | -1.425     |
| 2018/8/17 12:00  | 7.11         | -1.539     | 6.23         | -2.151     | 7.24         | -1.470     | 6.90         | -1.533     |
| 2018/8/24 12:00  | 7.01         | -1.644     | 6.17         | -2.211     | 7.16         | -1.549     | 6.83         | -1.604     |
| 2018/8/31 12:00  | 6.98         | -1.674     | 6.18         | -2.199     | 7.11         | -1.604     | 6.79         | -1.640     |
| 2018/9/7 12:00   | 7.27         | -1.375     | 6.17         | -2.210     | 7.35         | -1.359     | 7.00         | -1.428     |
| 2018/9/14 12:00  | 7.25         | -1.397     | 6.17         | -2.207     | 7.40         | -1.311     | 7.06         | -1.369     |
| 2018/9/21 12:00  | 7.47         | -1.178     | 6.30         | -2.084     | 7.88         | -0.827     | 7.41         | -1.020     |
| 2018/9/28 12:00  | 7.37         | -1.277     | 6.50         | -1.882     | 7.89         | -0.820     | 7.41         | -1.020     |
| 2018/10/5 12:00  | 7.23         | -1.424     | 6.15         | -2.226     | 7.77         | -0.942     | 7.24         | -1.191     |
| 2018/10/12 12:00 | 7.13         | -1.518     | 6.07         | -2.312     | 7.64         | -1.070     | 7.12         | -1.311     |
| 2018/10/19 12:00 | 7.09         | -1.556     | 6.06         | -2.321     | 7.55         | -1.157     | 7.05         | -1.381     |
| 2018/10/26 12:00 | 7.01         | -1.642     | 6.05         | -2.326     | 7.45         | -1.263     | 6.98         | -1.454     |
| 2018/11/2 12:00  | 6.98         | -1.670     | 6.05         | -2.332     | 7.38         | -1.328     | 6.93         | -1.501     |
| 2018/11/9 12:00  | 7.11         | -1.538     | 6.08         | -2.301     | 7.45         | -1.257     | 6.92         | -1.506     |
| 2018/11/16 12:00 | 6.99         | -1.655     | 6.05         | -2.327     | 7.35         | -1.355     | 6.85         | -1.580     |
| 2018/11/23 12:00 | 6.93         | -1.723     | 6.04         | -2.340     | 7.30         | -1.412     | 6.81         | -1.624     |
| 2018/11/30 12:00 | 6.87         | -1.778     | 6.04         | -2.336     | 7.24         | -1.468     | 6.76         | -1.670     |
| 2018/12/7 12:00  | 6.87         | -1.781     | 6.06         | -2.316     | 7.21         | -1.500     | 6.75         | -1.683     |
| 2018/12/14 12:00 | 6.99         | -1.657     | 6.05         | -2.328     | 7.28         | -1.428     | 6.81         | -1.616     |
| 2018/12/21 12:00 | 6.93         | -1.723     | 6.02         | -2.356     | 7.21         | -1.503     | 6.76         | -1.673     |
| 2018/12/28 12:00 | 6.88         | -1.770     | 6.01         | -2.365     | 7.18         | -1.534     | 6.72         | -1.706     |
| 2019/1/4 12:00   | 6.80         | -1.850     | 6.01         | -2.367     | 7.13         | -1.576     | 6.69         | -1.736     |
| 2019/1/11 12:00  | 6.73         | -1.916     | 6.02         | -2.359     | 7.11         | -1.601     | 6.67         | -1.761     |
| 2019/1/18 12:00  | 6.58         | -2.068     | 6.01         | -2.374     | 7.08         | -1.629     | 6.65         | -1.785     |
| 2019/1/25 12:00  | 6.49         | -2.165     | 6.00         | -2.378     | 7.05         | -1.656     | 6.62         | -1.813     |
| 2019/2/1 12:00   | 6.48         | -2.171     | 6.02         | -2.362     | 7.04         | -1.666     | 6.61         | -1.816     |
| 2019/2/8 12:00   | 6.48         | -2.173     | 6.01         | -2.367     | 7.01         | -1.695     | 6.59         | -1.844     |
| 2019/2/15 12:00  | 6.41         | -2.237     | 6.01         | -2.370     | 6.99         | -1.718     | 6.56         | -1.871     |
| 2019/2/22 12:00  | 6.41         | -2.237     | 6.01         | -2.367     | 6.98         | -1.733     | 6.54         | -1.892     |
| 2019/3/1 12:00   | 6.53         | -2.120     | 6.05         | -2.334     | 7.05         | -1.656     | 6.68         | -1.749     |
| 2019/3/8 12:00   | 7.12         | -1.527     | 6.07         | -2.315     | 7.56         | -1.154     | 6.86         | -1.573     |
| 2019/3/15 12:00  | 7.15         | -1.499     | 6.10         | -2.279     | 7.70         | -1.005     | 7.05         | -1.384     |
| 2019/3/22 12:00  | 7.08         | -1.572     | 6.05         | -2.332     | 7.59         | -1.121     | 6.98         | -1.455     |