

目 次

| | | |
|-------------------------|-------|----|
| 1. 概況 | | 1 |
| 2. 観測状況一覧 | | 2 |
| 3. 地下水位・沈下量・降水量グラフ（4丁目） | | 3 |
| 地下水位・沈下量・降水量グラフ（6丁目） | | 4 |
| 地下水位・沈下量・降水量グラフ（7・12丁目） | | 5 |
| 地下水位・沈下量・降水量グラフ（8丁目） | | 6 |
| 地下水位・沈下量・降水量グラフ（10丁目） | | 7 |
| 地下水位・沈下量・降水量グラフ（11丁目） | | 8 |
| 地下水位・沈下量・降水量グラフ（12丁目） | | 9 |
| 地下水位・降水量グラフ（対象範囲外） | | 10 |
| 4. 地下水位・沈下量データ（4丁目） | | 11 |
| 地下水位・沈下量データ（6丁目） | | 15 |
| 地下水位・沈下量データ（7・12丁目） | | 19 |
| 地下水位・沈下量データ（8丁目） | | 23 |
| 地下水位・沈下量データ（10丁目） | | 27 |
| 地下水位・沈下量データ（11丁目） | | 31 |
| 地下水位・沈下量データ（12丁目） | | 35 |
| 地下水位データ（対象範囲外） | | 40 |

[概況]

[測定日]

2019年11月1日

[概況]

水位につきましては、台風19号の影響を受け水位が上昇しておりますが10F_1を除き、液状化に対して所定の安全性が確保された状態にあります。沈下に対しては第17回委員会において設定された一次管理値沈下量4cm以下の状態であり、問題はありません。10丁目はポンプ排水がなされており、道路部の水位は台風以前の水位に戻りつつあるため、民地も日々の水位低下が確認されております。

なお、11F_2につきましては機器異常が確認されたため、後日機器の入れ替えを実施いたします。引き続き、水位状況、沈下状況を監視してまいります。第19回委員会において4丁目・6丁目・8丁目の沈下収束傾向の確認および地区外への影響がないことの確認がなされたことから、今後、4丁目・6丁目・8丁目・地区外は現在の計測Aから計測B、C、D、Eに移行いたします。

※地下水位の測定値はGL表示値とT.P.表示値があります（表示単位：m）。

- GLとはGround Level（地盤面）の略です。GL-1.00mは、地盤面から1m下がった高さを表します。
- T.P.とはTokyo Peil（東京湾平均海面）の略です。東京湾の平均海面を0mとした時の高さを表し、測量法にて定めている高さの基準になります。

※降水量データは、気象庁（久喜）観測データを示す。

- 計測A（常時測定 沈下：自動観測、水位：自動観測 データは通信管理）
- 計測B（1回測定/1か月 沈下：地表面水準測量、水位：ロープ式水位計）
- 計測C（1回測定/3か月 沈下：地表面水準測量、水位：ロープ式水位計）
- 計測D（1回測定/6か月 沈下：地表面水準測量、水位：ロープ式水位計）
- 計測E（常時測定 沈下：自動観測、水位：自動観測 データは現地で回収 頻度は計測B,C,Dに合わせる）

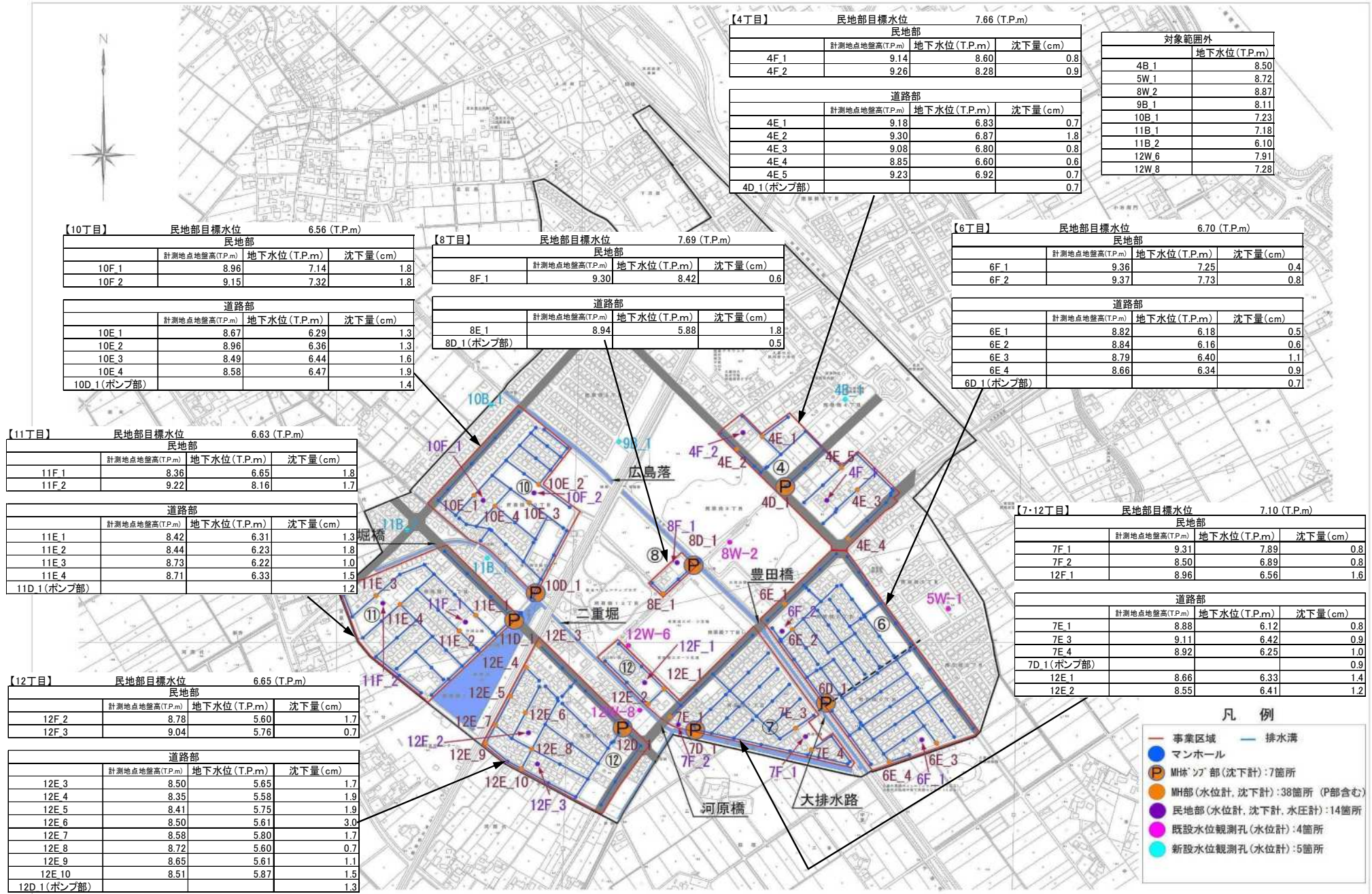

4丁目水位 (T.P+m)

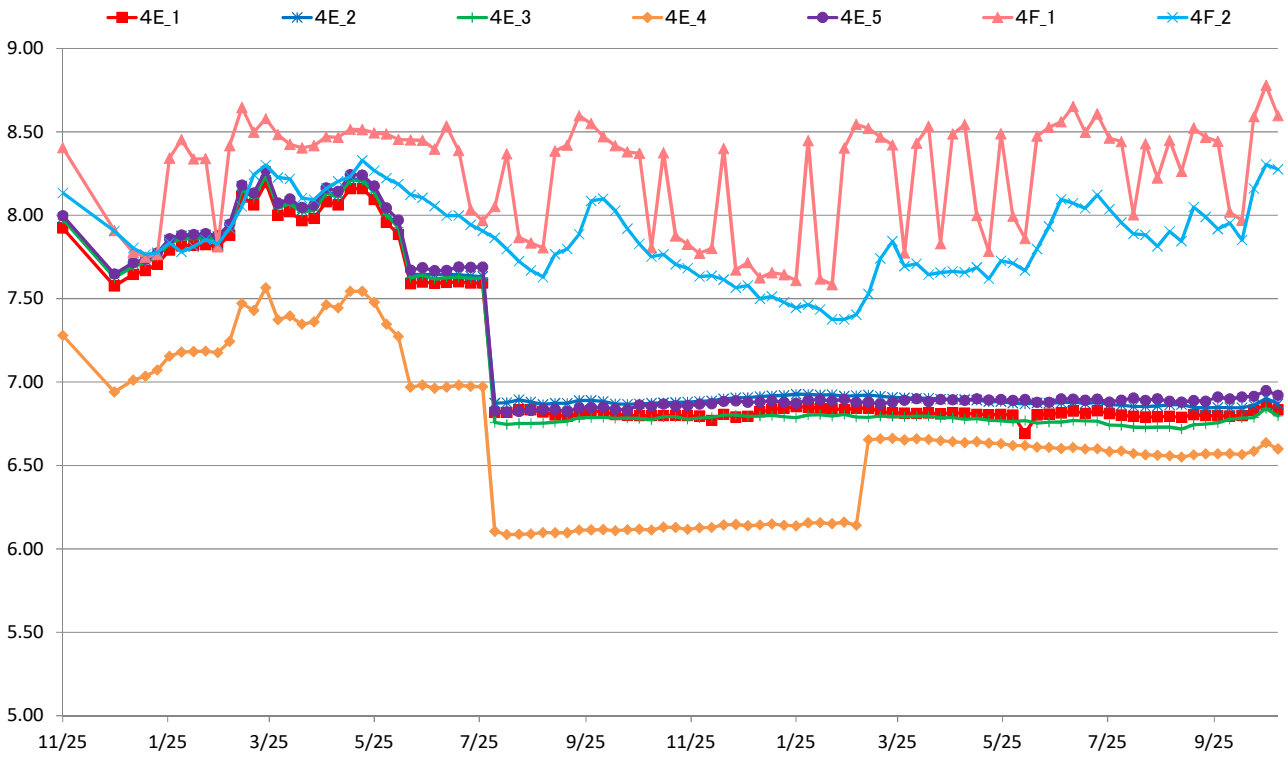

4丁目沈下 (G.L-cm)

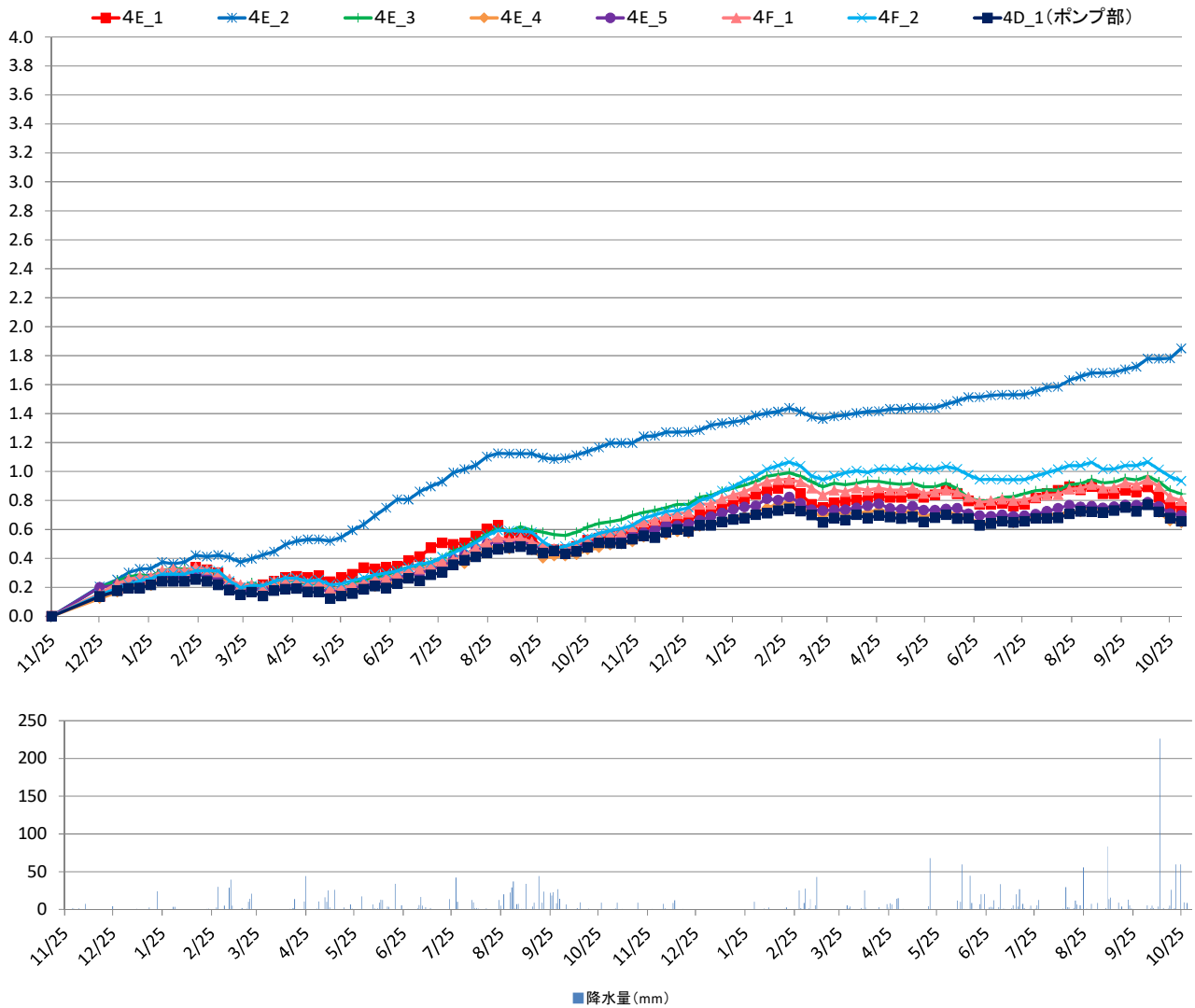

■ 降水量 (mm)

6丁目水位 (T.P+m)

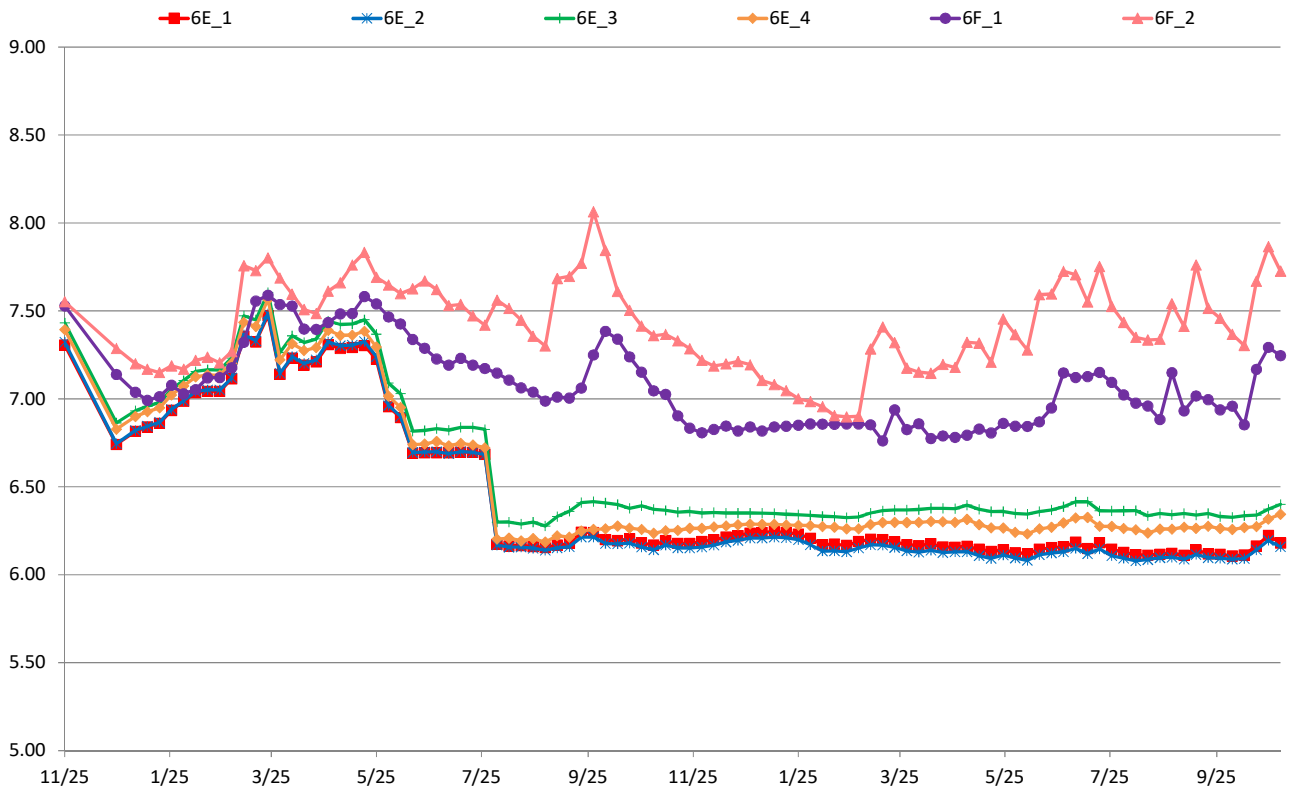

6丁目沈下 (G.L-cm)

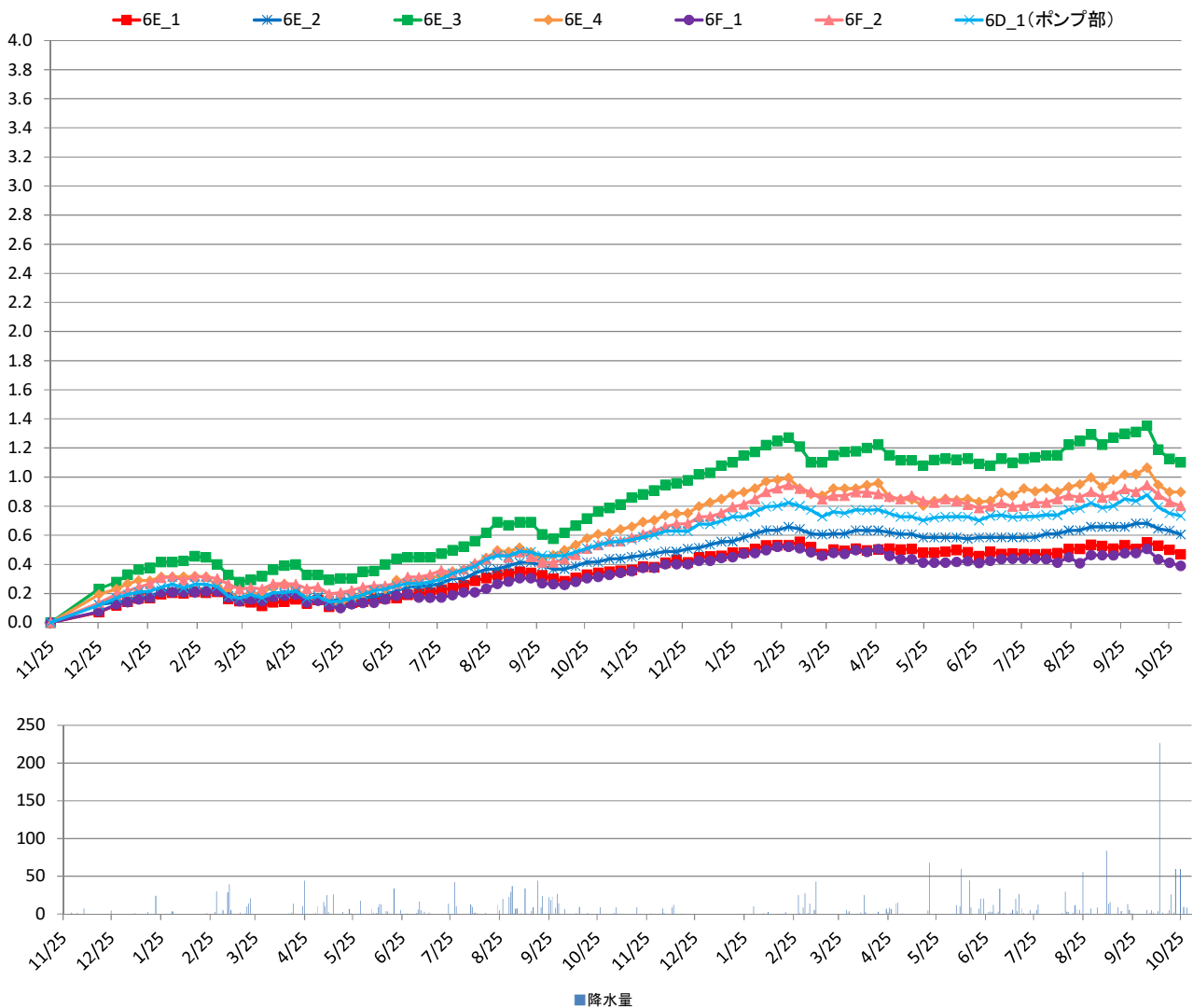

■ 降水量

7・12丁目水位 (T.P+m)

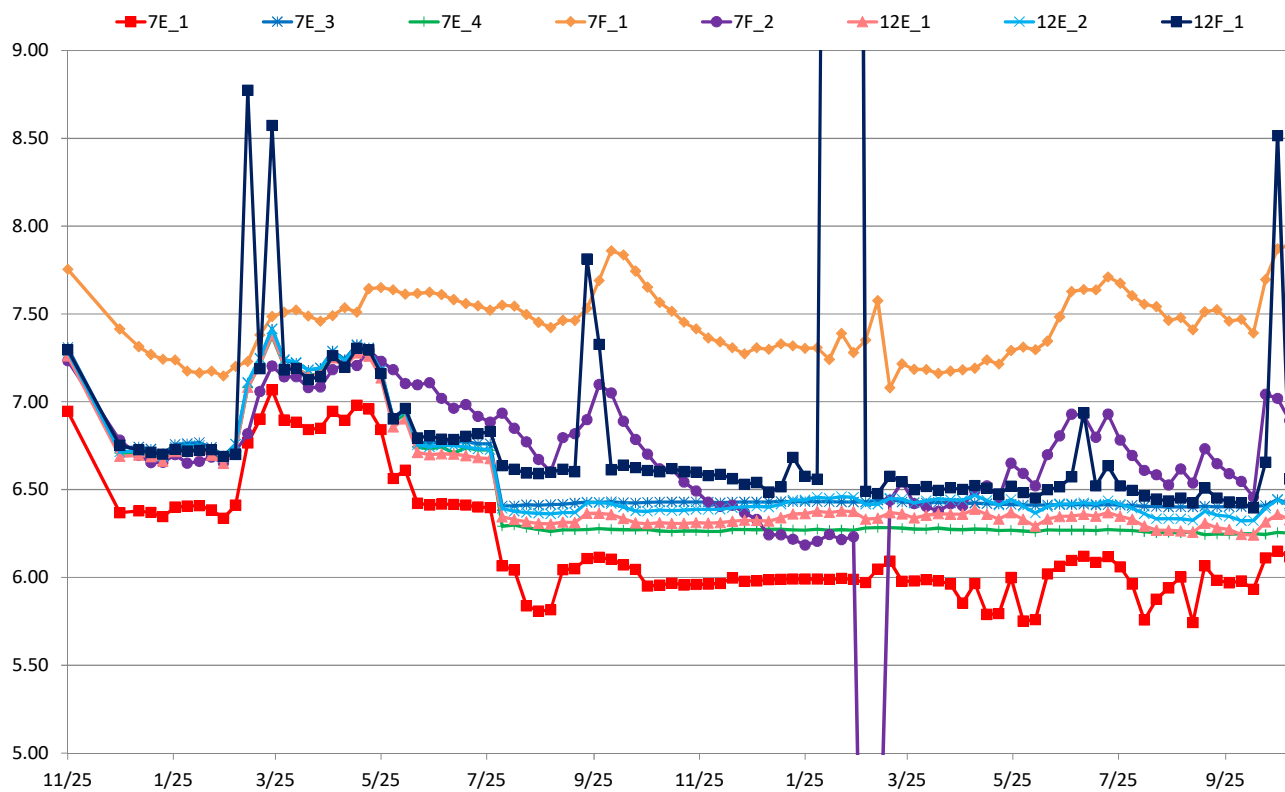

7・12丁目沈下 (G.L-cm)

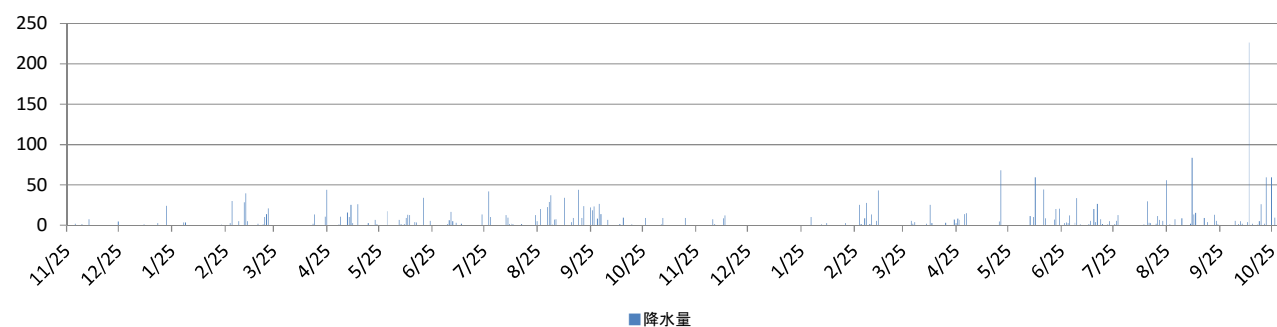
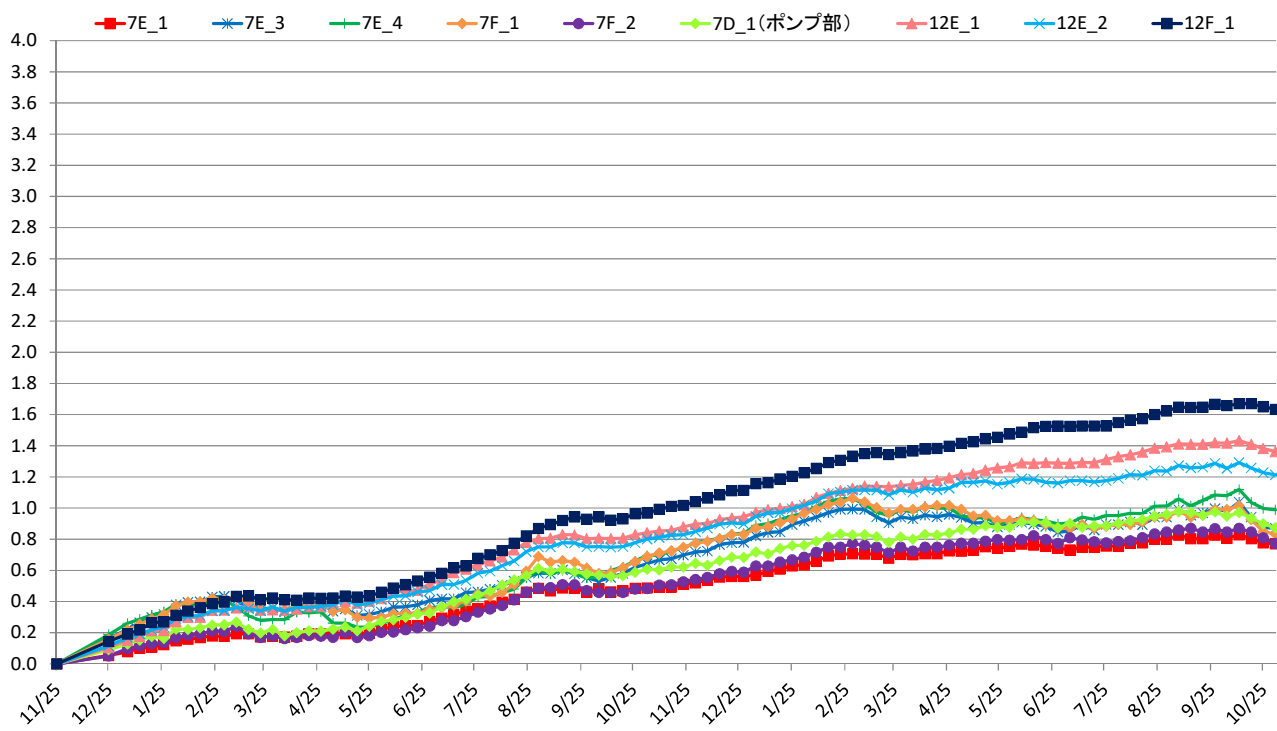

8丁目水位 (T.P+m)

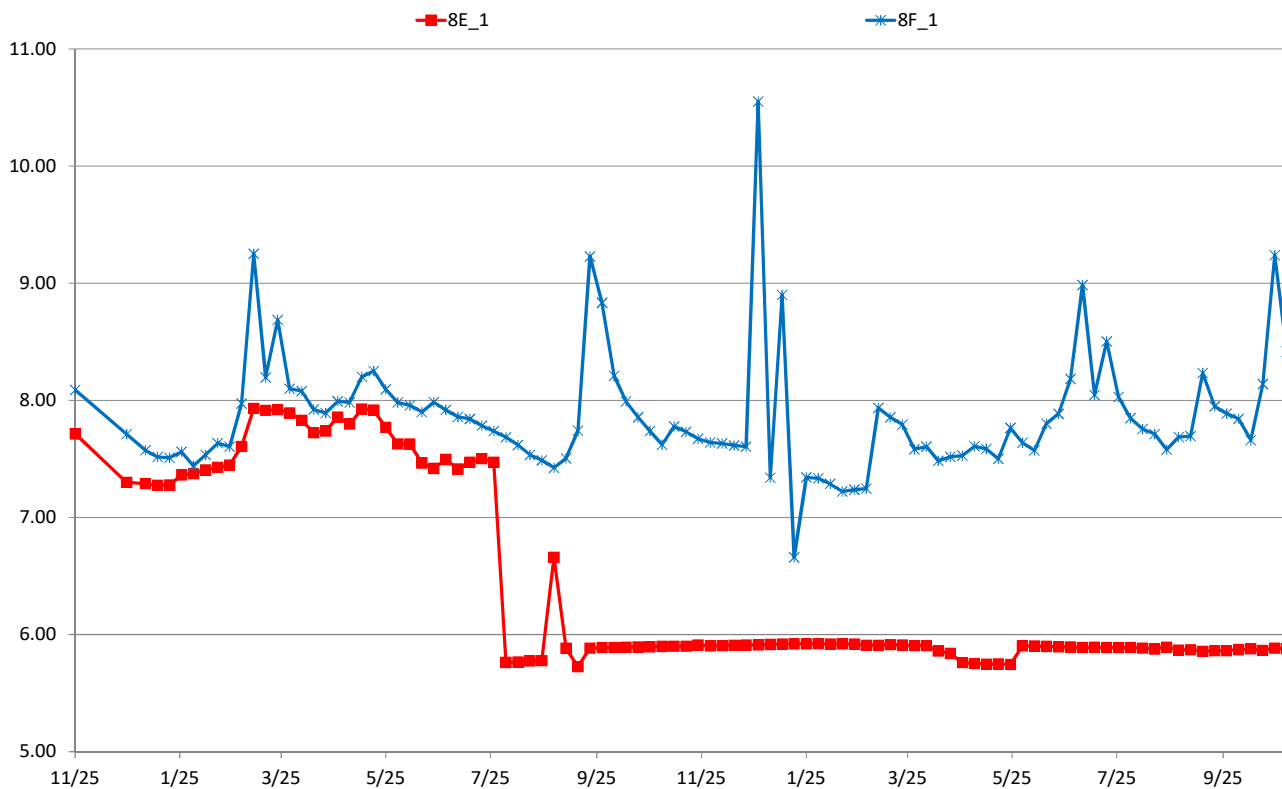

8丁目沈下 (G.L-cm)

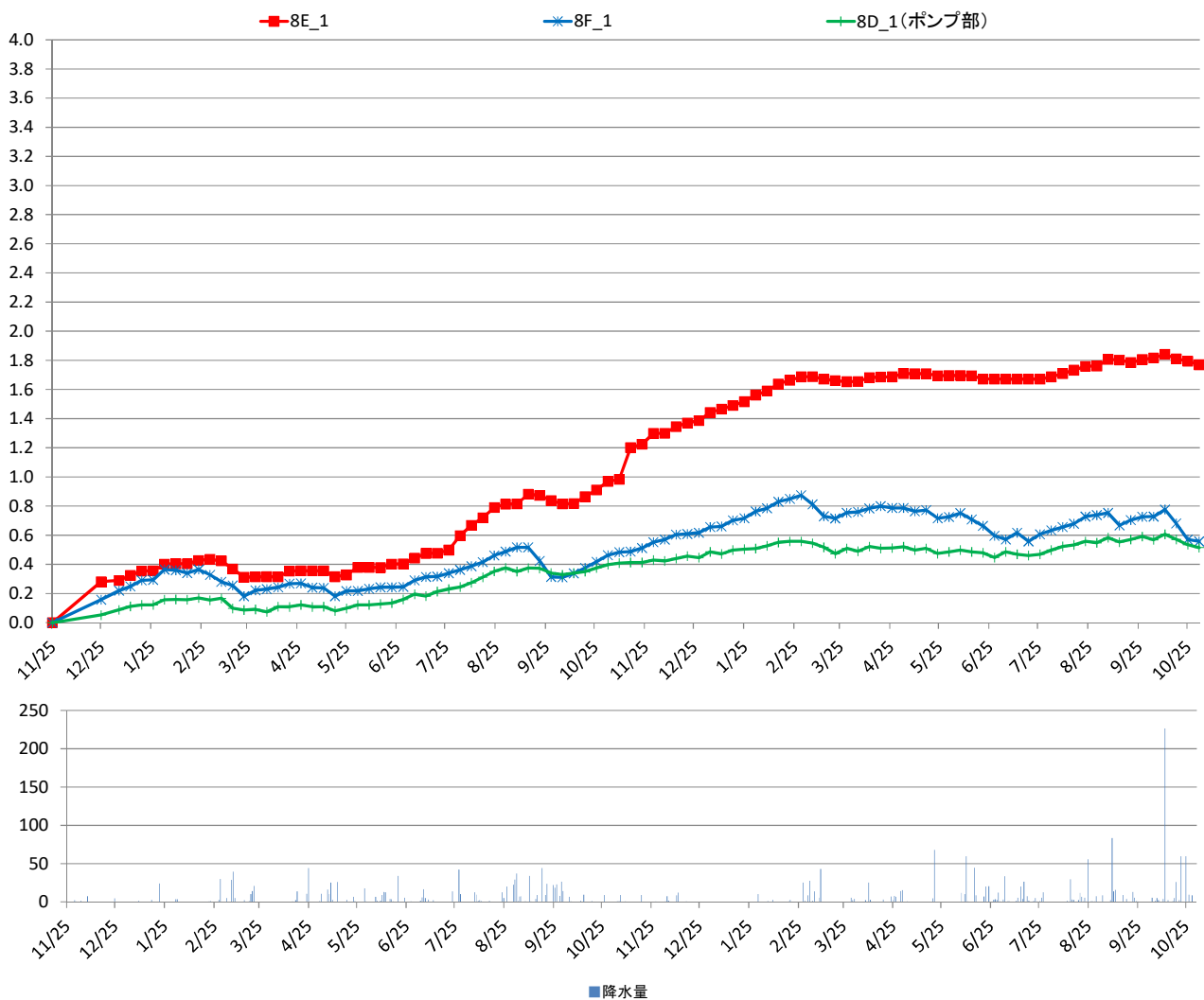

10丁目水位 (T.P+m)

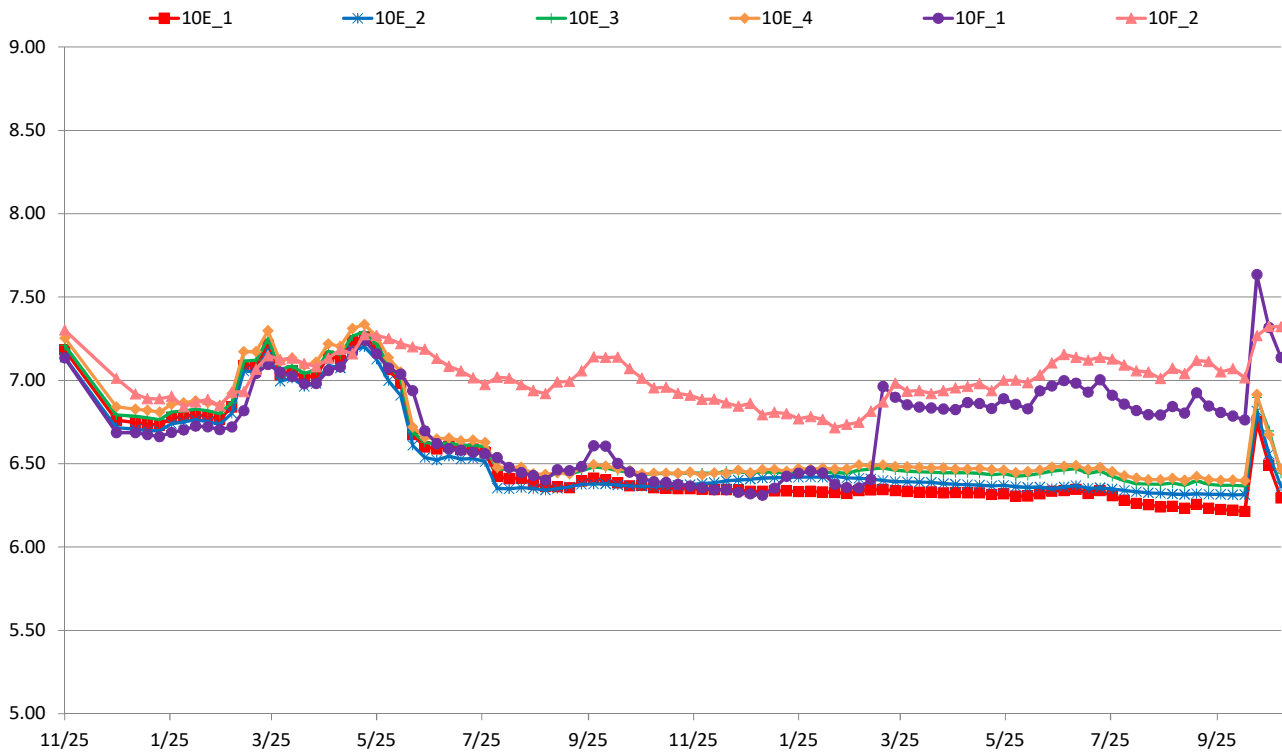

10丁目沈下 (G.L-cm)

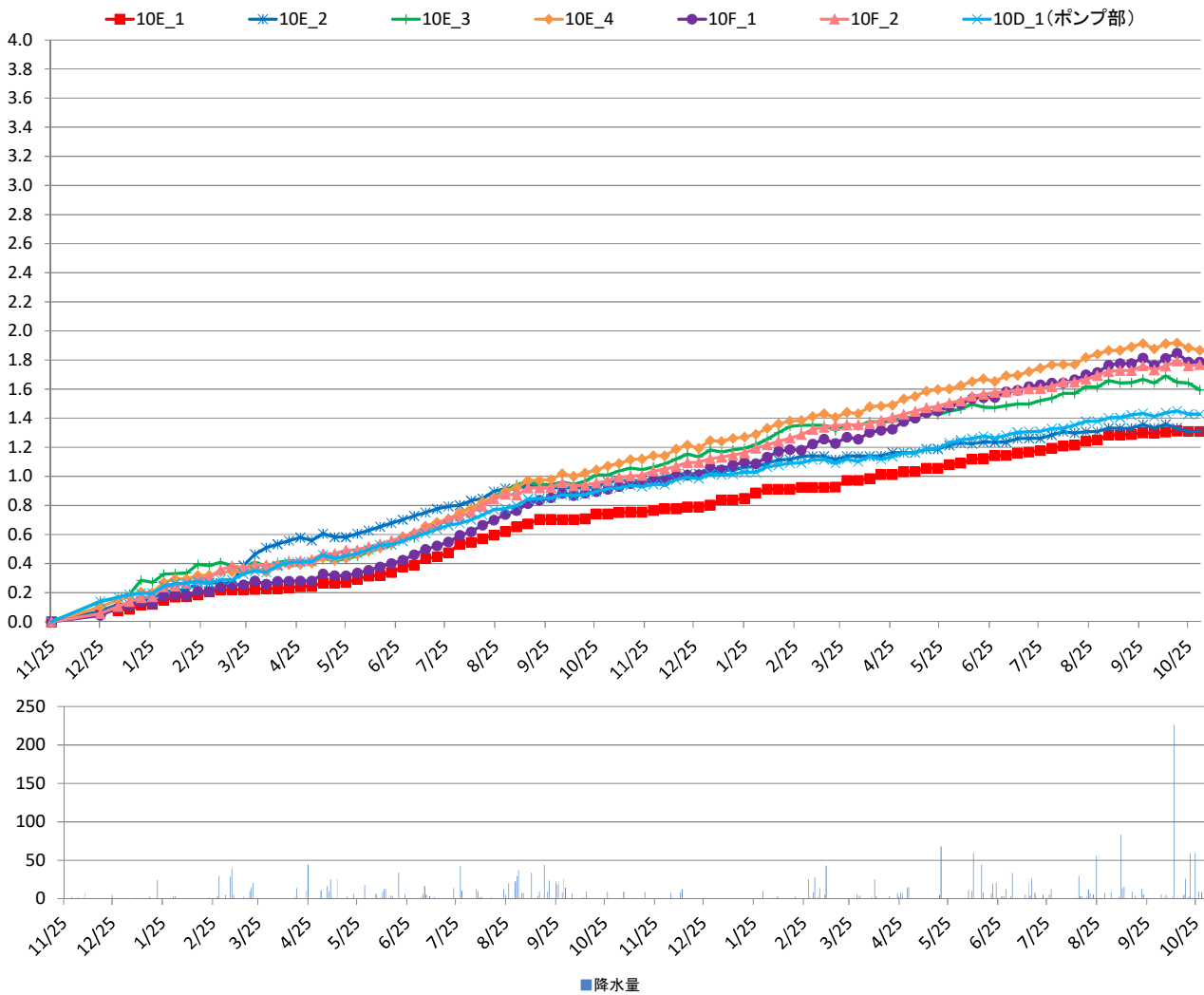

11丁目水位 (T.P+m)

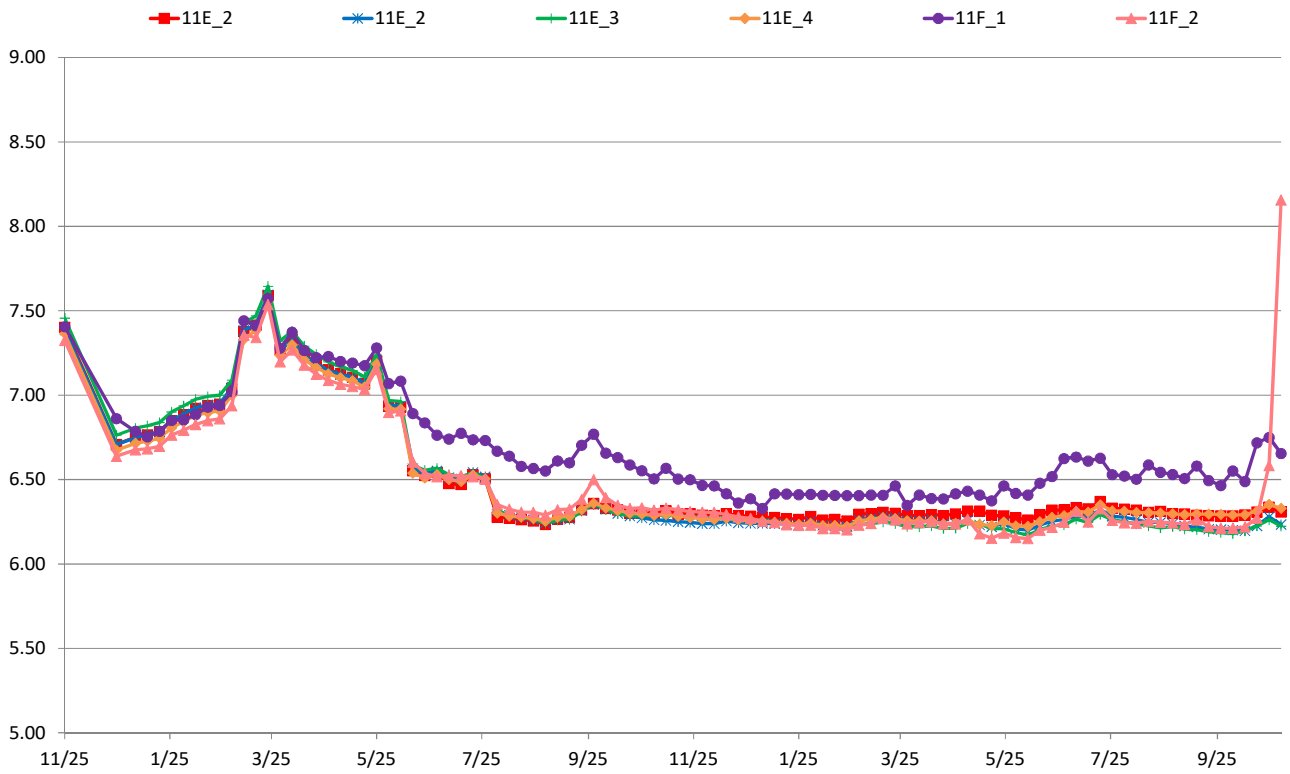

11丁目沈下 (G.L-cm)

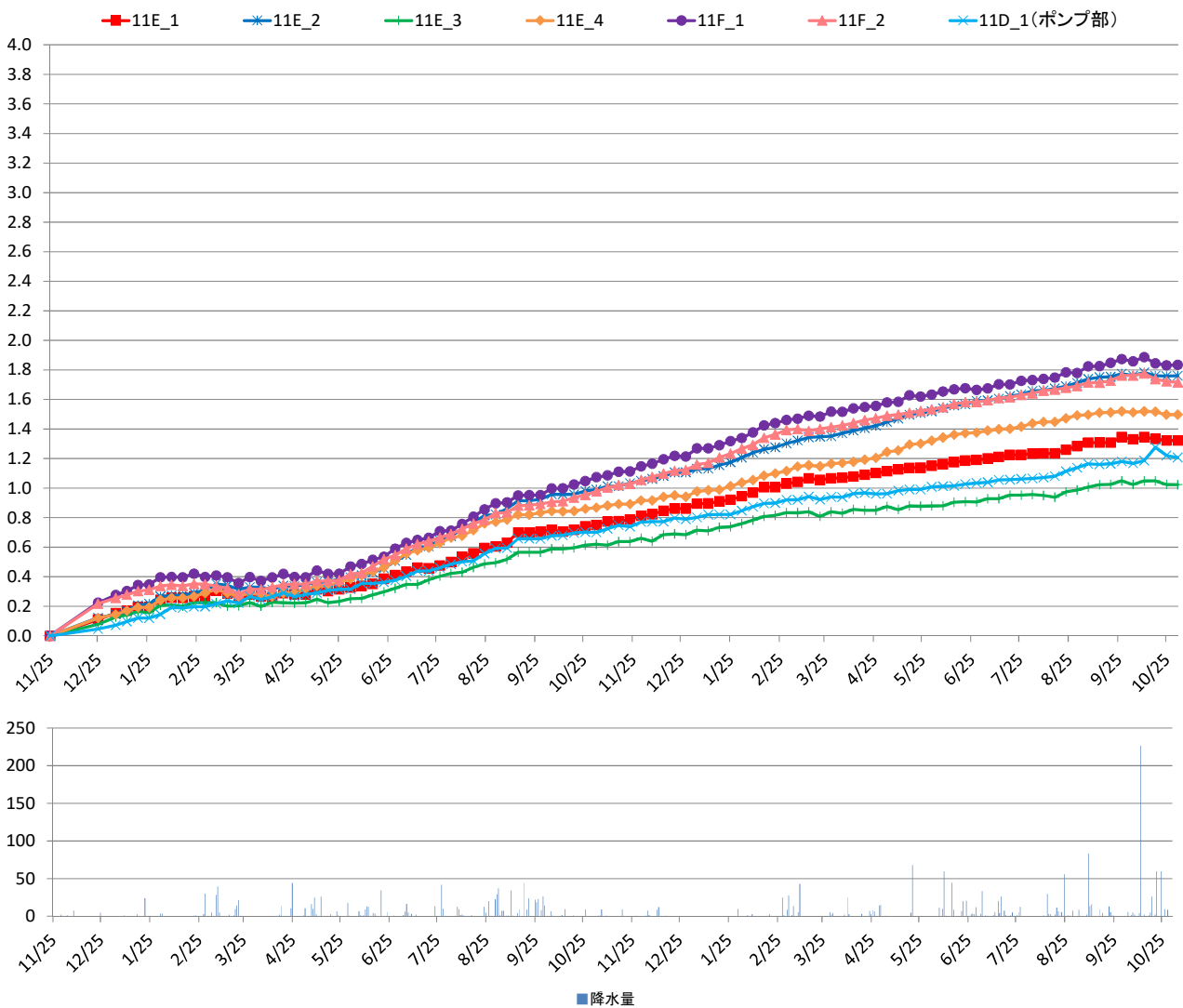

1 2丁目水位 (T.P+m)

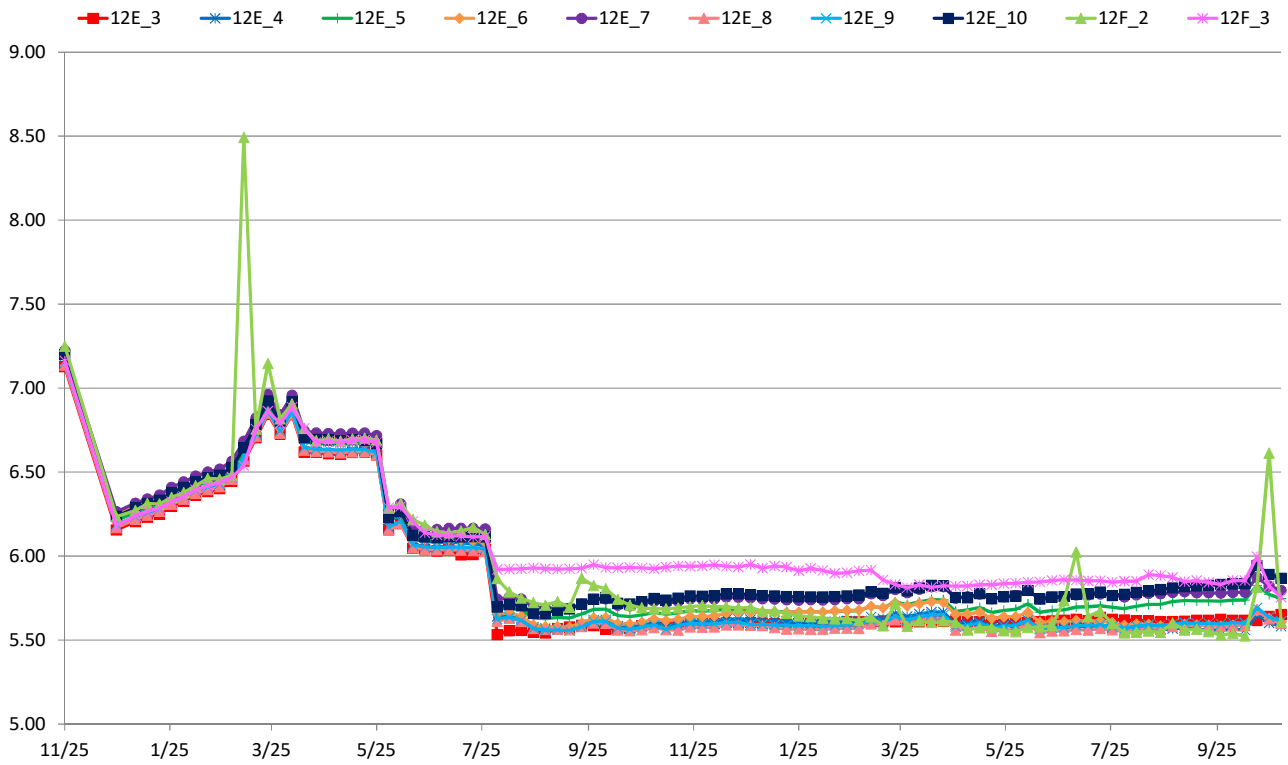

1 2丁目沈下 (G.L-cm)

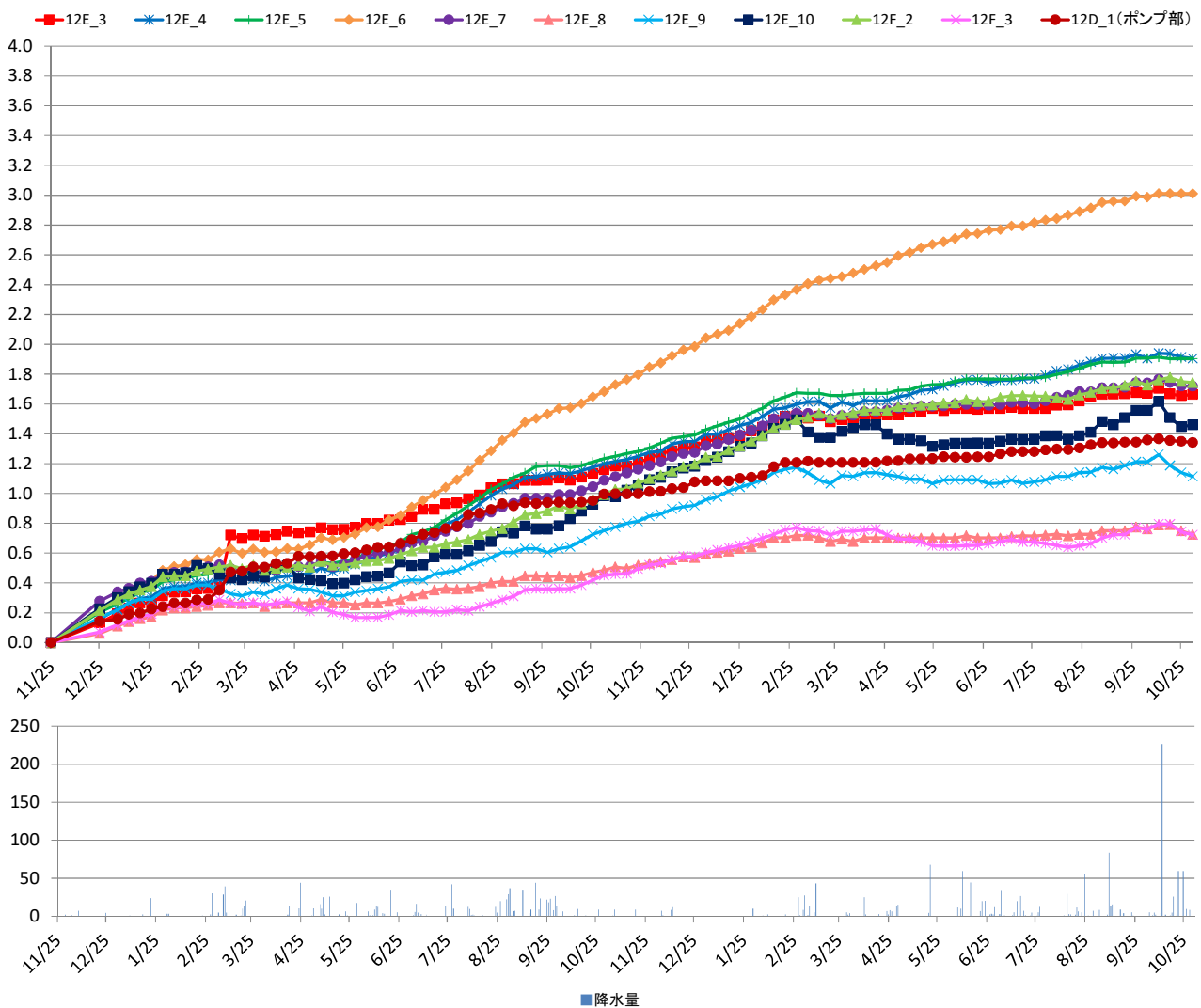

対策範囲外水位 (T,P+m)

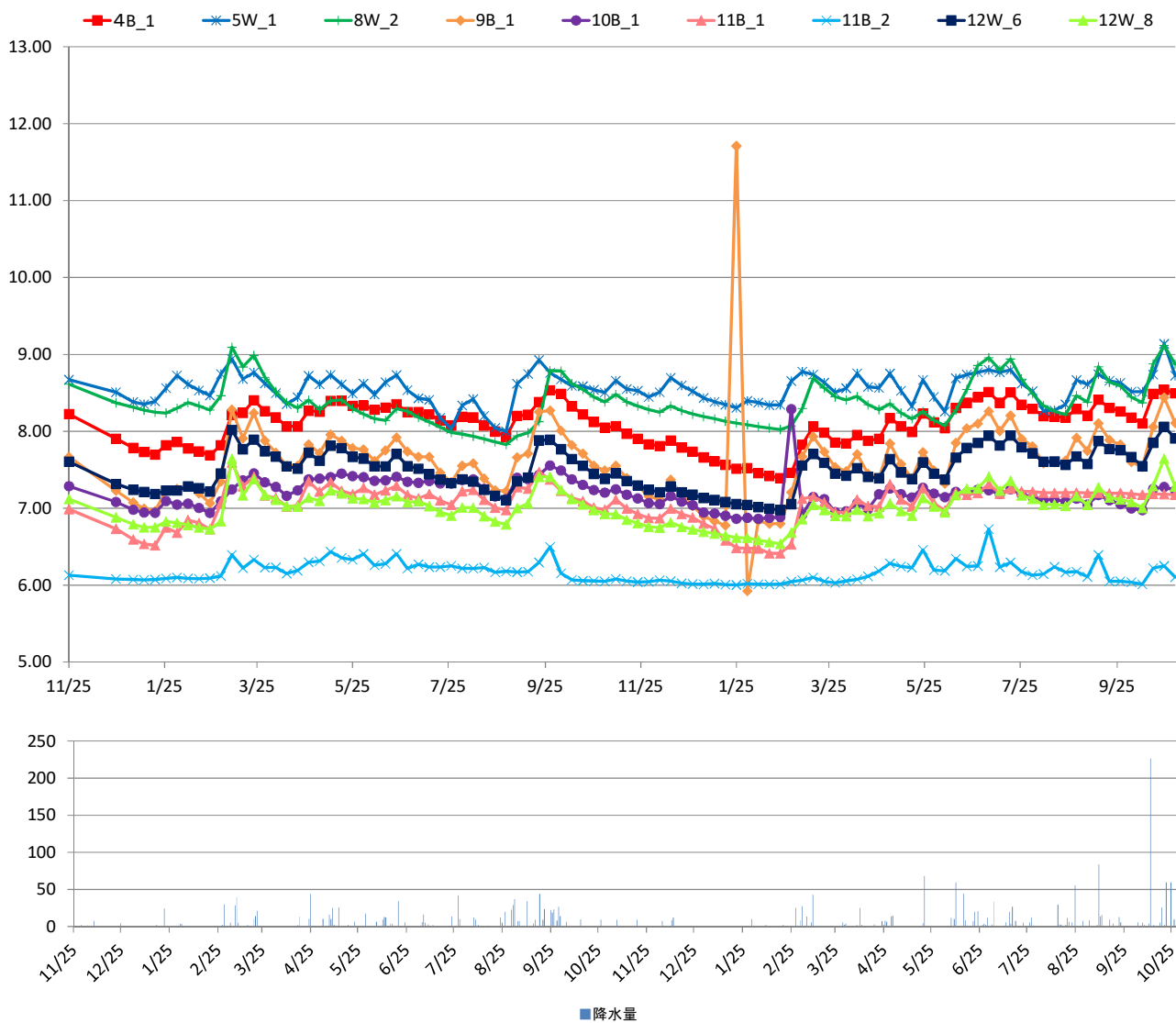

[地下水位]

| 事業区域名 | 4丁目(民地部) | | | |
|--------------------|-----------------|-----------------|-----------------|-----------------|
| | 4F 1 | | 4F 2 | |
| 計測地点名 | | | | |
| 計測地点地盤高 (T.P.m) | 9.14 | | 9.26 | |
| 計測日 | 地下水位 (T.P.m) | 地下水位 (G.L.m) | 地下水位 (T.P.m) | 地下水位 (G.L.m) |
| 2017/11/25 12:00 | 8.40 | -0.736 | 8.13 | -1.127 |
| 2017/12/25 12:00 | 7.91 | -1.231 | 7.90 | -1.356 |
| 2018/1/5 12:00 | 7.78 | -1.363 | 7.80 | -1.457 |
| 2018/1/12 12:00 | 7.75 | -1.391 | 7.78 | -1.495 |
| 2018/1/19 12:00 | 7.76 | -1.378 | 7.78 | -1.484 |
| 2018/1/26 12:00 | 8.34 | -0.797 | 7.84 | -1.425 |
| 2018/2/2 12:00 | 8.45 | -0.687 | 7.78 | -1.480 |
| 2018/2/9 12:00 | 8.34 | -0.803 | 7.81 | -1.449 |
| 2018/2/16 12:00 | 8.34 | -0.801 | 7.85 | -1.407 |
| 2018/2/23 12:00 | 7.81 | -1.329 | 7.83 | -1.433 |
| 2018/3/2 12:00 | 8.42 | -0.723 | 7.92 | -1.339 |
| 2018/3/9 12:00 | 8.65 | -0.495 | 8.05 | -1.208 |
| 2018/3/16 12:00 | 8.50 | -0.642 | 8.24 | -1.016 |
| 2018/3/23 12:00 | 8.58 | -0.562 | 8.30 | -0.960 |
| 2018/3/30 12:00 | 8.48 | -0.657 | 8.23 | -1.034 |
| 2018/4/6 12:00 | 8.42 | -0.716 | 8.22 | -1.042 |
| 2018/4/13 12:00 | 8.40 | -0.737 | 8.10 | -1.158 |
| 2018/4/20 12:00 | 8.42 | -0.723 | 8.09 | -1.166 |
| 2018/4/27 12:00 | 8.47 | -0.671 | 8.16 | -1.100 |
| 2018/5/4 12:00 | 8.47 | -0.673 | 8.20 | -1.058 |
| 2018/5/11 12:00 | 8.52 | -0.624 | 8.23 | -1.029 |
| 2018/5/18 12:00 | 8.51 | -0.627 | 8.33 | -0.932 |
| 2018/5/25 12:00 | 8.49 | -0.647 | 8.27 | -0.993 |
| 2018/6/1 12:00 | 8.49 | -0.654 | 8.22 | -1.038 |
| 2018/6/8 12:00 | 8.45 | -0.688 | 8.19 | -1.073 |
| 2018/6/15 12:00 | 8.45 | -0.689 | 8.12 | -1.138 |
| 2018/6/22 12:00 | 8.45 | -0.691 | 8.11 | -1.155 |
| 2018/6/29 12:00 | 8.40 | -0.744 | 8.05 | -1.205 |
| 2018/7/6 12:00 | 8.53 | -0.605 | 8.00 | -1.263 |
| 2018/7/13 12:00 | 8.39 | -0.752 | 8.00 | -1.262 |
| 2018/7/20 12:00 | 8.03 | -1.105 | 7.94 | -1.318 |
| 2018/7/27 12:00 | 7.97 | -1.174 | 7.91 | -1.354 |
| 2018/8/3 12:00 | 8.05 | -1.088 | 7.86 | -1.396 |
| 2018/8/10 12:00 | 8.37 | -0.773 | 7.80 | -1.462 |
| 2018/8/17 12:00 | 7.87 | -1.274 | 7.72 | -1.537 |
| 2018/8/24 12:00 | 7.83 | -1.307 | 7.67 | -1.591 |
| 2018/8/31 12:00 | 7.80 | -1.336 | 7.63 | -1.631 |
| 2018/9/7 12:00 | 8.38 | -0.756 | 7.77 | -1.494 |
| 2018/9/14 12:00 | 8.42 | -0.721 | 7.80 | -1.462 |
| 2018/9/21 12:00 | 8.60 | -0.543 | 7.89 | -1.374 |
| 2018/9/28 12:00 | 8.55 | -0.591 | 8.09 | -1.175 |
| 2018/10/5 12:00 | 8.47 | -0.669 | 8.10 | -1.162 |
| 2018/10/12 12:00 | 8.42 | -0.724 | 8.03 | -1.232 |
| 2018/10/19 12:00 | 8.38 | -0.761 | 7.92 | -1.341 |
| 2018/10/26 12:00 | 8.37 | -0.769 | 7.83 | -1.432 |
| 2018/11/2 12:00 | 7.80 | -1.336 | 7.75 | -1.509 |
| 2018/11/9 12:00 | 8.37 | -0.766 | 7.76 | -1.495 |
| 2018/11/16 12:00 | 7.88 | -1.264 | 7.71 | -1.555 |
| 2018/11/23 12:00 | 7.83 | -1.313 | 7.68 | -1.578 |
| 2018/11/30 12:00 | 7.77 | -1.368 | 7.63 | -1.628 |
| 2018/12/7 12:00 | 7.80 | -1.339 | 7.64 | -1.622 |
| 2018/12/14 12:00 | 8.40 | -0.741 | 7.61 | -1.646 |
| 2018/12/21 12:00 | 7.67 | -1.469 | 7.57 | -1.694 |
| 2018/12/28 12:00 | 7.72 | -1.424 | 7.58 | -1.681 |
| 2019/1/4 12:00 | 7.63 | -1.515 | 7.50 | -1.761 |
| 2019/1/11 12:00 | 7.66 | -1.485 | 7.51 | -1.747 |
| 2019/1/18 12:00 | 7.64 | -1.496 | 7.48 | -1.782 |
| 2019/1/25 12:00 | 7.61 | -1.532 | 7.44 | -1.815 |
| 2019/2/1 12:00 | 8.45 | -0.693 | 7.46 | -1.797 |
| 2019/2/8 12:00 | 7.62 | -1.522 | 7.43 | -1.826 |
| 2019/2/15 12:00 | 7.58 | -1.556 | 7.38 | -1.885 |
| 2019/2/22 12:00 | 8.40 | -0.738 | 7.38 | -1.885 |
| 2019/3/1 12:00 | 8.55 | -0.595 | 7.40 | -1.857 |
| 2019/3/8 12:00 | 8.52 | -0.619 | 7.53 | -1.732 |
| 2019/3/15 12:00 | 8.47 | -0.671 | 7.74 | -1.519 |
| 2019/3/22 12:00 | 8.42 | -0.719 | 7.84 | -1.416 |
| 2019/3/29 12:00 | 7.77 | -1.366 | 7.69 | -1.566 |
| 2019/4/5 12:00 | 8.43 | -0.708 | 7.71 | -1.551 |
| 2019/4/12 12:00 | 8.53 | -0.608 | 7.64 | -1.616 |
| 2019/4/19 12:00 | 7.83 | -1.312 | 7.66 | -1.604 |
| 2019/4/26 12:00 | 8.49 | -0.654 | 7.66 | -1.596 |
| 2019/5/3 12:00 | 8.54 | -0.598 | 7.66 | -1.603 |
| 2019/5/10 12:00 | 8.00 | -1.143 | 7.69 | -1.573 |
| 2019/5/17 12:00 | 7.78 | -1.357 | 7.62 | -1.640 |
| 2019/5/24 12:00 | 8.49 | -0.652 | 7.73 | -1.533 |
| 2019/5/31 12:00 | 7.99 | -1.146 | 7.71 | -1.548 |
| 2019/6/7 12:00 | 7.86 | -1.280 | 7.67 | -1.592 |
| 2019/6/14 12:00 | 8.47 | -0.666 | 7.80 | -1.462 |
| 2019/6/21 12:00 | 8.53 | -0.613 | 7.93 | -1.327 |
| 2019/6/28 12:00 | 8.56 | -0.581 | 8.10 | -1.164 |
| 2019/7/5 12:00 | 8.65 | -0.489 | 8.07 | -1.188 |
| 2019/7/12 12:00 | 8.50 | -0.643 | 8.04 | -1.219 |
| 2019/7/19 12:00 | 8.61 | -0.533 | 8.12 | -1.138 |
| 2019/7/26 12:00 | 8.46 | -0.678 | 8.04 | -1.225 |
| 2019/8/2 12:00 | 8.44 | -0.699 | 7.96 | -1.304 |
| 2019/8/9 12:00 | 8.00 | -1.138 | 7.89 | -1.371 |
| 2019/8/16 12:00 | 8.43 | -0.712 | 7.88 | -1.378 |
| 2019/8/23 12:00 | 8.22 | -0.917 | 7.81 | -1.447 |
| 2019/8/30 12:00 | 8.45 | -0.691 | 7.90 | -1.357 |
| 2019/9/6 12:00 | 8.26 | -0.878 | 7.84 | -1.416 |
| 2019/9/13 12:00 | 8.52 | -0.618 | 8.05 | -1.211 |
| 2019/9/20 12:00 | 8.47 | -0.673 | 7.99 | -1.271 |
| 2019/9/27 12:00 | 8.44 | -0.698 | 7.92 | -1.343 |
| 2019/10/4 12:00 | 8.02 | -1.122 | 7.95 | -1.307 |
| 2019/10/11 12:00 | 7.97 | -1.171 | 7.85 | -1.409 |
| 2019/10/18 12:00 | 8.59 | -0.550 | 8.16 | -1.101 |
| 2019/10/25 12:00 | 8.78 | -0.361 | 8.30 | -0.956 |
| 2019/11/1 12:00 | 8.60 | -0.544 | 8.28 | -0.985 |
| 1段階目水位 | 7.84 | -1.30 | 7.84 | -1.42 |
| 2018/2/24まで | | | | |
| 2段階目水位 | 7.75 | -1.39 | 7.75 | -1.51 |
| 2018/5/24まで | | | | |
| 最終水位 | 7.66 | -1.48 | 7.66 | -1.60 |
| 2018/8/24まで | | | | |

[地下水位]

| 事業区域名 計測地点名 計測地点地盤高 (T.P.m) 計測日 | 4丁目(道路部) | | | | | | | | | | |
|---|---------------|-----------------|---------------|-----------------|---------------|-----------------|---------------|-----------------|---------------|-----------------|---------------|
| | 4E_1 | | 4E_2 | | 4E_3 | | 4E_4 | | 4E_5 | | |
| | 9.18 | | 9.30 | | 9.08 | | 8.85 | | 9.23 | | |
| 地下水位 (T.P.m) | 地下水位 (GLm) | 地下水位 (T.P.m) | 地下水位 (GLm) | 地下水位 (T.P.m) | 地下水位 (GLm) | 地下水位 (T.P.m) | 地下水位 (GLm) | 地下水位 (T.P.m) | 地下水位 (GLm) | 地下水位 (T.P.m) | 地下水位 (GLm) |
| 2017/11/25 12:00 | 7.92 | -1.257 | 7.98 | -1.316 | 7.98 | -1.104 | 7.28 | -1.571 | 8.00 | -1.232 | |
| 2017/12/25 12:00 | 7.58 | -1.604 | 7.64 | -1.660 | 7.63 | -1.455 | 6.94 | -1.909 | 7.65 | -1.582 | |
| 2018/1/5 12:00 | 7.64 | -1.535 | 7.71 | -1.591 | 7.69 | -1.386 | 7.01 | -1.839 | 7.72 | -1.515 | |
| 2018/1/12 12:00 | 7.67 | -1.511 | 7.73 | -1.571 | 7.71 | -1.366 | 7.03 | -1.818 | 7.74 | -1.493 | |
| 2018/1/19 12:00 | 7.71 | -1.474 | 7.77 | -1.532 | 7.75 | -1.329 | 7.07 | -1.779 | 7.77 | -1.457 | |
| 2018/1/26 12:00 | 7.79 | -1.388 | 7.85 | -1.449 | 7.83 | -1.247 | 7.15 | -1.695 | 7.86 | -1.371 | |
| 2018/2/2 12:00 | 7.82 | -1.364 | 7.88 | -1.424 | 7.86 | -1.221 | 7.18 | -1.670 | 7.88 | -1.348 | |
| 2018/2/9 12:00 | 7.82 | -1.360 | 7.88 | -1.421 | 7.86 | -1.220 | 7.18 | -1.667 | 7.88 | -1.346 | |
| 2018/2/16 12:00 | 7.82 | -1.356 | 7.88 | -1.417 | 7.86 | -1.215 | 7.19 | -1.664 | 7.89 | -1.341 | |
| 2018/2/23 12:00 | 7.81 | -1.367 | 7.87 | -1.428 | 7.85 | -1.225 | 7.18 | -1.674 | 7.88 | -1.352 | |
| 2018/3/2 12:00 | 7.89 | -1.301 | 7.94 | -1.359 | 7.92 | -1.158 | 7.24 | -1.606 | 7.95 | -1.283 | |
| 2018/3/9 12:00 | 8.11 | -1.070 | 8.17 | -1.125 | 8.15 | -0.928 | 7.47 | -1.378 | 8.18 | -1.049 | |
| 2018/4/20 12:00 | 7.98 | -1.199 | 8.04 | -1.258 | 8.03 | -1.050 | 7.36 | -1.489 | 8.06 | -1.169 | |
| 2018/4/27 12:00 | 8.08 | -1.099 | 8.14 | -1.158 | 8.13 | -0.949 | 7.46 | -1.387 | 8.16 | -1.086 | |
| 2018/5/4 12:00 | 8.06 | -1.118 | 8.12 | -1.179 | 8.11 | -0.969 | 7.44 | -1.406 | 8.14 | -1.087 | |
| 2018/5/11 12:00 | 8.16 | -1.022 | 8.21 | -1.085 | 8.21 | -0.870 | 7.54 | -1.305 | 8.24 | -0.987 | |
| 2018/5/18 12:00 | 8.16 | -1.021 | 8.21 | -1.085 | 8.21 | -0.875 | 7.54 | -1.306 | 8.24 | -0.989 | |
| 2018/5/25 12:00 | 8.09 | -1.087 | 8.15 | -1.152 | 8.14 | -0.941 | 7.48 | -1.372 | 8.18 | -1.055 | |
| 2018/6/1 12:00 | 7.96 | -1.223 | 8.01 | -1.290 | 8.00 | -1.077 | 7.35 | -1.504 | 8.04 | -1.186 | |
| 2018/6/8 12:00 | 7.88 | -1.295 | 7.93 | -1.366 | 7.93 | -1.154 | 7.27 | -1.576 | 7.97 | -1.259 | |
| 2018/6/15 12:00 | 7.59 | -1.591 | 7.64 | -1.657 | 7.63 | -1.454 | 6.97 | -1.880 | 7.67 | -1.559 | |
| 2018/6/22 12:00 | 7.60 | -1.581 | 7.65 | -1.654 | 7.64 | -1.440 | 6.98 | -1.868 | 7.69 | -1.544 | |
| 2018/6/29 12:00 | 7.59 | -1.588 | 7.64 | -1.657 | 7.62 | -1.463 | 6.96 | -1.887 | 7.67 | -1.562 | |
| 2018/7/6 12:00 | 7.60 | -1.583 | 7.64 | -1.656 | 7.63 | -1.455 | 6.97 | -1.880 | 7.67 | -1.561 | |
| 2018/7/13 12:00 | 7.60 | -1.580 | 7.64 | -1.657 | 7.63 | -1.451 | 6.98 | -1.869 | 7.69 | -1.540 | |
| 2018/7/20 12:00 | 7.59 | -1.586 | 7.63 | -1.665 | 7.62 | -1.460 | 6.97 | -1.877 | 7.69 | -1.542 | |
| 2018/7/27 12:00 | 7.59 | -1.587 | 7.63 | -1.667 | 7.62 | -1.458 | 6.97 | -1.877 | 7.69 | -1.541 | |
| 2018/8/3 12:00 | 6.82 | -2.362 | 6.87 | -2.426 | 6.76 | -2.321 | 6.10 | -2.745 | 6.83 | -2.403 | |
| 2018/8/10 12:00 | 6.82 | -2.362 | 6.88 | -2.423 | 6.75 | -2.335 | 6.09 | -2.764 | 6.82 | -2.410 | |
| 2018/8/17 12:00 | 6.83 | -2.346 | 6.89 | -2.407 | 6.75 | -2.328 | 6.09 | -2.763 | 6.82 | -2.407 | |
| 2018/8/24 12:00 | 6.83 | -2.346 | 6.88 | -2.419 | 6.75 | -2.328 | 6.09 | -2.760 | 6.83 | -2.401 | |
| 2018/8/31 12:00 | 6.82 | -2.359 | 6.87 | -2.434 | 6.75 | -2.326 | 6.10 | -2.753 | 6.84 | -2.394 | |
| 2018/9/7 12:00 | 6.80 | -2.378 | 6.87 | -2.426 | 6.76 | -2.320 | 6.10 | -2.754 | 6.84 | -2.393 | |
| 2018/9/14 12:00 | 6.79 | -2.385 | 6.87 | -2.428 | 6.76 | -2.315 | 6.10 | -2.754 | 6.82 | -2.406 | |
| 2018/9/21 12:00 | 6.81 | -2.371 | 6.89 | -2.411 | 6.79 | -2.294 | 6.11 | -2.737 | 6.84 | -2.385 | |
| 2018/9/28 12:00 | 6.83 | -2.352 | 6.89 | -2.410 | 6.79 | -2.294 | 6.11 | -2.736 | 6.85 | -2.385 | |
| 2018/10/5 12:00 | 6.82 | -2.359 | 6.88 | -2.417 | 6.79 | -2.291 | 6.12 | -2.734 | 6.85 | -2.380 | |
| 2018/10/12 12:00 | 6.81 | -2.375 | 6.87 | -2.431 | 6.78 | -2.297 | 6.11 | -2.740 | 6.84 | -2.392 | |
| 2018/10/19 12:00 | 6.80 | -2.380 | 6.87 | -2.433 | 6.78 | -2.296 | 6.11 | -2.735 | 6.83 | -2.398 | |
| 2018/10/26 12:00 | 6.80 | -2.382 | 6.87 | -2.431 | 6.78 | -2.298 | 6.12 | -2.732 | 6.86 | -2.368 | |
| 2018/11/2 12:00 | 6.80 | -2.381 | 6.87 | -2.427 | 6.78 | -2.305 | 6.11 | -2.737 | 6.85 | -2.376 | |
| 2018/11/9 12:00 | 6.80 | -2.381 | 6.88 | -2.424 | 6.79 | -2.287 | 6.13 | -2.720 | 6.87 | -2.361 | |
| 2018/11/16 12:00 | 6.80 | -2.380 | 6.88 | -2.422 | 6.79 | -2.288 | 6.13 | -2.722 | 6.86 | -2.374 | |
| 2018/11/23 12:00 | 6.80 | -2.382 | 6.88 | -2.419 | 6.78 | -2.303 | 6.12 | -2.733 | 6.86 | -2.371 | |
| 2018/11/30 12:00 | 6.80 | -2.383 | 6.88 | -2.416 | 6.78 | -2.295 | 6.13 | -2.724 | 6.87 | -2.362 | |
| 2018/12/7 12:00 | 6.77 | -2.410 | 6.89 | -2.413 | 6.79 | -2.292 | 6.13 | -2.722 | 6.87 | -2.360 | |
| 2018/12/14 12:00 | 6.81 | -2.374 | 6.90 | -2.400 | 6.80 | -2.279 | 6.14 | -2.707 | 6.88 | -2.346 | |
| 2018/12/21 12:00 | 6.79 | -2.390 | 6.90 | -2.396 | 6.80 | -2.278 | 6.15 | -2.703 | 6.89 | -2.343 | |
| 2018/12/28 12:00 | 6.79 | -2.385 | 6.91 | -2.393 | 6.79 | -2.286 | 6.14 | -2.711 | 6.88 | -2.352 | |
| 2019/1/4 12:00 | 6.82 | -2.359 | 6.91 | -2.387 | 6.80 | -2.284 | 6.14 | -2.707 | 6.88 | -2.349 | |
| 2019/1/11 12:00 | 6.83 | -2.346 | 6.92 | -2.382 | 6.80 | -2.280 | 6.15 | -2.701 | 6.89 | -2.343 | |
| 2019/1/18 12:00 | 6.84 | -2.337 | 6.92 | -2.380 | 6.79 | -2.287 | 6.14 | -2.708 | 6.88 | -2.353 | |
| 2019/1/25 12:00 | 6.85 | -2.328 | 6.93 | -2.373 | 6.79 | -2.293 | 6.14 | -2.712 | 6.87 | -2.358 | |
| 2019/2/1 12:00 | 6.85 | -2.331 | 6.93 | -2.374 | 6.80 | -2.278 | 6.16 | -2.695 | 6.89 | -2.338 | |
| 2019/2/8 12:00 | 6.84 | -2.338 | 6.92 | -2.378 | 6.81 | -2.275 | 6.16 | -2.693 | 6.89 | -2.337 | |
| 2019/2/15 12:00 | 6.84 | -2.340 | 6.92 | -2.376 | 6.80 | -2.284 | 6.15 | -2.700 | 6.89 | -2.343 | |
| 2019/2/22 12:00 | 6.83 | -2.346 | 6.92 | -2.384 | 6.81 | -2.274 | 6.16 | -2.690 | 6.90 | -2.334 | |
| 2019/3/1 12:00 | 6.84 | -2.337 | 6.92 | -2.381 | 6.79 | -2.290 | 6.14 | -2.709 | 6.88 | -2.351 | |
| 2019/3/8 12:00 | 6.84 | -2.336 | 6.92 | -2.378 | 6.79 | -2.292 | 6.15 | -2.196 | 6.88 | -2.349 | |
| 2019/3/15 12:00 | 6.82 | -2.358 | 6.91 | -2.386 | 6.80 | -2.285 | 6.16 | -2.190 | 6.87 | -2.361 | |
| 2019/3/22 12:00 | 6.82 | -2.364 | 6.91 | -2.392 | 6.79 | -2.286 | 6.16 | -2.188 | 6.88 | -2.350 | |
| 2019/3/29 12:00 | 6.81 | -2.367 | 6.91 | -2.395 | 6.79 | -2.288 | 6.15 | -2.197 | 6.89 | -2.338 | |
| 2019/4/5 12:00 | 6.81 | -2.368 | 6.90 | -2.397 | 6.80 | -2.285 | 6.16 | -2.191 | 6.90 | -2.330 | |
| 2019/4/12 12:00 | 6.81 | -2.366 | 6.90 | -2.397 | 6.80 | -2.284 | 6.16 | -2.194 | 6.88 | -2.347 | |
| 2019/4/19 12:00 | 6.81 | -2.371 | 6.90 | -2.402 | 6.79 | -2.293 | 6.15 | -2.201 | 6.90 | -2.335 | |
| 2019/4/26 12:00 | 6.81 | -2.365 | 6.90 | -2.402 | 6.79 | -2.294 | 6.14 | -2.208 | 6.89 | -2.337 | |
| 2019/5/3 12:00 | 6.81 | -2.367 | 6.89 | -2.405 | 6.78 | -2.304 | 6.14 | -2.213 | 6.89 | -2.339 | |
| 2019/5/10 12:00 | 6.81 | -2.373 | 6.89 | -2.409 | 6.78 | -2.299 | 6.14 | -2.208 | 6.90 | -2.330 | |
| 2019/5/17 12:00 | 6.80 | -2.376 | 6.88 | -2.418 | 6.77 | -2.309 | 6.13 | -2.217 | 6.89 | -2.337 | |
| 2019/5/24 12:00 | 6.81 | -2.374 | 6.88 | -2.418 | 6.77 | -2.313 | 6.13 | -2.219 | 6.90 | -2.335 | |
| 2019/5/31 12:00 | 6.80 | -2.378 | 6.87 | -2.426 | 6.76 | -2.317 | 6.12 | -2.231 | 6.89 | -2.339 | |
| 2019/6/7 12:00 | 6.69 | -2.488 | 6.87 | -2.431 | 6.77 | -2.312 | 6.12 | -2.231 | 6.90 | -2.335 | |
| 2019/6/14 12:00 | 6.80 | -2.377 | 6.87 | -2.425 | 6.75 | -2.326 | 6.11 | -2.241 | 6.88 | -2.352 | |
| 2019/6/21 12:00 | 6.81 | -2.372 | 6.87 | -2.426 | 6.76 | -2.320 | 6.11 | -2.242 | 6.88 | -2.352 | |
| 2019/6/28 12:00 | 6.81 | -2.366 | 6.88 | -2.423 | 6.76 | -2.319 | 6.10 | -2.249 | 6.90 | -2.332 | |
| 2019/7/5 12:00 | 6.83 | -2.355 | 6.88 | -2.420 | 6.77 | -2.312 | 6.11 | -2.242 | 6.90 | -2.333 | |
| 2019/7/12 12:00 | 6.81 | -2.368 | 6.87 | -2.429 | 6.77 | -2.313 | 6.10 | -2.252 | 6.89 | -2.338 | |
| 2019/7/19 12:00 | 6.83 | -2.353 | 6.88 | -2.421 | 6.76 | -2.315 | 6.10 | -2.250 | 6.90 | -2.333 | |
| 2019/7/26 12:00 | 6.81 | -2.369 | 6.87 | -2.435 | 6.74 | -2.338 | 6.10 | -2.266 | 6.88 | -2.350 | |
| 2019/8/2 12:00 | 6.80 | -2.379 | 6.86 | -2.439 | 6.74 | -2.340 | 6.10 | -2.264 | 6.89 | -2.338 | |
| 2019/8/9 12:00 | 6.79 | -2.386 | 6.85 | -2.447 | 6.73 | -2.350 | 6.10 | -2.279 | 6.90 | -2.326 | |
| 2019/8/16 12:00 | 6.79 | -2.390 | 6.85 | -2.446 | 6.73 | -2.352 | 6.10 | -2.286 | 6.89 | -2.339 | |
| 2019/8/23 12:00 | 6.79 | -2.388 | 6.86 | -2.443 | 6.73 | -2.350 | 6.10 | -2.289 | 6.90 | -2.330 | |
| 2019/8/30 12:00 | 6.79 | -2.385 | 6.86 | -2.438 | 6.73 | -2.350 | 6.10 | -2.292 | 6.88 | -2.345 | |
| 2019/9/6 12:00 | 6.79 | -2.391 | 6.87 | -2.435 | 6.72 | -2.362 | 6.10 | -2.299 | 6.88 | -2.350 | |
| 2019/9/13 12:00 | 6.80 | -2.376 | 6.85 | -2.452 | 6.74 | -2.337 | 6.10 | -2.286 | 6.89 | -2.340 | |
| 2019/9/20 12:00 | 6.80 | -2.382 | 6.85 | -2.455 | 6.75 | -2.333 | 6.10 | -2.281 | 6.88 | -2.345 | |
| 2019/9/27 12:00 | 6.80 | -2.383 | 6.85 | -2.452 | 6.76 | -2.324 | 6.10 | -2.281 | 6.91 | -2.319 | |
| 2019/10/4 12:00 | 6.80 | -2.383 | 6.85 | -2.454 | 6.78 | -2.303 | 6.10 | -2.279 | 6.90 | -2.332 | |
| 2019/10/11 12:00 | 6.80 | -2.381 | 6.85 | -2.454 | 6.78 | -2.296 | 6.10 | -2.285 | 6.91 | -2.319 | |
| 2019/10/18 12:00 | 6.83 | -2.348 | 6.86 | -2.440 | 6.79 | -2.293 | 6.10 | -2.266 | 6.91 | -2.315 | |
| 2019/10/25 12:00 | 6.86 | -2.319 | 6.90 | -2.397 | 6.84 | -2.238 | 6.10 | -2.214 | 6.95 | -2.282 | |
| 2019/11/1 12:00 | 6.83 | -2.346 | 6.87 | -2.431 | 6.80 | -2.284 | 6.10 | -2.251 | 6.92 | -2.310 | |

[沈下量]

| 事業区域名 | 4丁目(民地部) | |
|------------------|-------------|-------------|
| | 4F 1 | 4F 2 |
| 計測地点名 | 沈下量 (cm) | 沈下量 (cm) |
| 計測日 | | |
| 2017/11/25 12:00 | 0.0 | 0.0 |
| 2017/12/25 12:00 | 0.2 | 0.1 |
| 2018/1/5 12:00 | 0.2 | 0.2 |
| 2018/1/12 12:00 | 0.3 | 0.2 |
| 2018/1/19 12:00 | 0.3 | 0.2 |
| 2018/1/26 12:00 | 0.3 | 0.3 |
| 2018/2/2 12:00 | 0.3 | 0.3 |
| 2018/2/9 12:00 | 0.3 | 0.3 |
| 2018/2/16 12:00 | 0.3 | 0.3 |
| 2018/2/23 12:00 | 0.3 | 0.3 |
| 2018/3/2 12:00 | 0.3 | 0.3 |
| 2018/3/9 12:00 | 0.3 | 0.3 |
| 2018/3/16 12:00 | 0.3 | 0.2 |
| 2018/3/23 12:00 | 0.2 | 0.2 |
| 2018/3/30 12:00 | 0.2 | 0.2 |
| 2018/4/6 12:00 | 0.2 | 0.2 |
| 2018/4/13 12:00 | 0.2 | 0.2 |
| 2018/4/20 12:00 | 0.3 | 0.3 |
| 2018/4/27 12:00 | 0.3 | 0.3 |
| 2018/5/4 12:00 | 0.2 | 0.2 |
| 2018/5/11 12:00 | 0.2 | 0.3 |
| 2018/5/18 12:00 | 0.2 | 0.2 |
| 2018/5/25 12:00 | 0.2 | 0.2 |
| 2018/6/1 12:00 | 0.2 | 0.2 |
| 2018/6/8 12:00 | 0.2 | 0.3 |
| 2018/6/15 12:00 | 0.3 | 0.3 |
| 2018/6/22 12:00 | 0.3 | 0.3 |
| 2018/6/29 12:00 | 0.3 | 0.3 |
| 2018/7/6 12:00 | 0.3 | 0.3 |
| 2018/7/13 12:00 | 0.3 | 0.4 |
| 2018/7/20 12:00 | 0.4 | 0.4 |
| 2018/7/27 12:00 | 0.4 | 0.4 |
| 2018/8/3 12:00 | 0.4 | 0.4 |
| 2018/8/10 12:00 | 0.4 | 0.5 |
| 2018/8/17 12:00 | 0.5 | 0.5 |
| 2018/8/24 12:00 | 0.5 | 0.6 |
| 2018/8/31 12:00 | 0.5 | 0.6 |
| 2018/9/7 12:00 | 0.5 | 0.6 |
| 2018/9/14 12:00 | 0.5 | 0.6 |
| 2018/9/21 12:00 | 0.5 | 0.6 |
| 2018/9/28 12:00 | 0.5 | 0.5 |
| 2018/10/5 12:00 | 0.5 | 0.5 |
| 2018/10/12 12:00 | 0.5 | 0.5 |
| 2018/10/19 12:00 | 0.5 | 0.5 |
| 2018/10/26 12:00 | 0.5 | 0.5 |
| 2018/11/2 12:00 | 0.6 | 0.6 |
| 2018/11/9 12:00 | 0.6 | 0.6 |
| 2018/11/16 12:00 | 0.6 | 0.6 |
| 2018/11/23 12:00 | 0.6 | 0.6 |
| 2018/11/30 12:00 | 0.7 | 0.7 |
| 2018/12/7 12:00 | 0.7 | 0.7 |
| 2018/12/14 12:00 | 0.7 | 0.7 |
| 2018/12/21 12:00 | 0.7 | 0.7 |
| 2018/12/28 12:00 | 0.7 | 0.8 |
| 2019/1/4 12:00 | 0.8 | 0.8 |
| 2019/1/11 12:00 | 0.8 | 0.8 |
| 2019/1/18 12:00 | 0.8 | 0.9 |
| 2019/1/25 12:00 | 0.8 | 0.9 |
| 2019/2/1 12:00 | 0.9 | 0.9 |
| 2019/2/8 12:00 | 0.9 | 1.0 |
| 2019/2/15 12:00 | 0.9 | 1.0 |
| 2019/2/22 12:00 | 0.9 | 1.0 |
| 2019/3/1 12:00 | 0.9 | 1.1 |
| 2019/3/8 12:00 | 0.9 | 1.0 |
| 2019/3/15 12:00 | 0.9 | 1.0 |
| 2019/3/22 12:00 | 0.8 | 0.9 |
| 2019/3/29 12:00 | 0.9 | 1.0 |
| 2019/4/5 12:00 | 0.9 | 1.0 |
| 2019/4/12 12:00 | 0.9 | 1.0 |
| 2019/4/19 12:00 | 0.9 | 1.0 |
| 2019/4/26 12:00 | 0.9 | 1.0 |
| 2019/5/3 12:00 | 0.9 | 1.0 |
| 2019/5/10 12:00 | 0.9 | 1.0 |
| 2019/5/17 12:00 | 0.9 | 1.0 |
| 2019/5/24 12:00 | 0.8 | 1.0 |
| 2019/5/31 12:00 | 0.9 | 1.0 |
| 2019/6/7 12:00 | 0.9 | 1.0 |
| 2019/6/14 12:00 | 0.9 | 1.0 |
| 2019/6/21 12:00 | 0.8 | 1.0 |
| 2019/6/28 12:00 | 0.8 | 0.9 |
| 2019/7/5 12:00 | 0.8 | 0.9 |
| 2019/7/12 12:00 | 0.8 | 0.9 |
| 2019/7/19 12:00 | 0.8 | 0.9 |
| 2019/7/26 12:00 | 0.8 | 0.9 |
| 2019/8/2 12:00 | 0.8 | 1.0 |
| 2019/8/9 12:00 | 0.8 | 1.0 |
| 2019/8/16 12:00 | 0.8 | 1.0 |
| 2019/8/23 12:00 | 0.9 | 1.0 |
| 2019/8/30 12:00 | 0.9 | 1.0 |
| 2019/9/6 12:00 | 0.9 | 1.1 |
| 2019/9/13 12:00 | 0.9 | 1.0 |
| 2019/9/20 12:00 | 0.9 | 1.0 |
| 2019/9/27 12:00 | 0.9 | 1.0 |
| 2019/10/4 12:00 | 0.9 | 1.0 |
| 2019/10/11 12:00 | 0.9 | 1.1 |
| 2019/10/18 12:00 | 0.9 | 1.0 |
| 2019/10/25 12:00 | 0.8 | 1.0 |
| 2019/11/1 12:00 | 0.8 | 0.9 |

[沈下量]

| 事業区域名 計測地点名 計測日 | 4丁目(道路部) | | | | | |
|-----------------------|---------------------|---------------------|---------------------|---------------------|---------------------|---------------------------|
| | 4E 1 沈下量 (cm) | 4E 2 沈下量 (cm) | 4E 3 沈下量 (cm) | 4E 4 沈下量 (cm) | 4E 5 沈下量 (cm) | 4D 1(ポンプ部) 沈下量 (cm) |
| 2017/11/25 12:00 | 0.0 | 0.0 | 0.0 | 0.0 | 0.0 | 0.0 |
| 2017/12/25 12:00 | 0.1 | 0.2 | 0.2 | 0.1 | 0.2 | 0.1 |
| 2018/1/5 12:00 | 0.2 | 0.3 | 0.2 | 0.2 | 0.2 | 0.2 |
| 2018/1/12 12:00 | 0.2 | 0.3 | 0.3 | 0.2 | 0.2 | 0.2 |
| 2018/1/19 12:00 | 0.2 | 0.3 | 0.3 | 0.2 | 0.3 | 0.2 |
| 2018/1/26 12:00 | 0.3 | 0.3 | 0.3 | 0.2 | 0.3 | 0.2 |
| 2018/2/2 12:00 | 0.3 | 0.4 | 0.3 | 0.3 | 0.3 | 0.2 |
| 2018/2/9 12:00 | 0.3 | 0.4 | 0.3 | 0.3 | 0.3 | 0.2 |
| 2018/2/16 12:00 | 0.3 | 0.4 | 0.3 | 0.3 | 0.3 | 0.2 |
| 2018/2/23 12:00 | 0.3 | 0.4 | 0.3 | 0.3 | 0.3 | 0.2 |
| 2018/3/2 12:00 | 0.3 | 0.4 | 0.3 | 0.3 | 0.3 | 0.2 |
| 2018/3/9 12:00 | 0.3 | 0.4 | 0.3 | 0.3 | 0.3 | 0.2 |
| 2018/3/16 12:00 | 0.2 | 0.4 | 0.3 | 0.2 | 0.2 | 0.2 |
| 2018/3/23 12:00 | 0.2 | 0.4 | 0.2 | 0.2 | 0.2 | 0.1 |
| 2018/3/30 12:00 | 0.2 | 0.4 | 0.2 | 0.2 | 0.2 | 0.2 |
| 2018/4/6 12:00 | 0.2 | 0.4 | 0.2 | 0.2 | 0.2 | 0.1 |
| 2018/4/13 12:00 | 0.2 | 0.4 | 0.2 | 0.2 | 0.2 | 0.2 |
| 2018/4/20 12:00 | 0.3 | 0.5 | 0.3 | 0.2 | 0.2 | 0.2 |
| 2018/4/27 12:00 | 0.3 | 0.5 | 0.2 | 0.2 | 0.2 | 0.2 |
| 2018/5/4 12:00 | 0.3 | 0.5 | 0.2 | 0.2 | 0.2 | 0.2 |
| 2018/5/11 12:00 | 0.3 | 0.5 | 0.2 | 0.2 | 0.2 | 0.2 |
| 2018/5/18 12:00 | 0.2 | 0.5 | 0.2 | 0.2 | 0.2 | 0.1 |
| 2018/5/25 12:00 | 0.3 | 0.5 | 0.2 | 0.2 | 0.2 | 0.1 |
| 2018/6/1 12:00 | 0.3 | 0.6 | 0.2 | 0.2 | 0.2 | 0.2 |
| 2018/6/8 12:00 | 0.3 | 0.6 | 0.2 | 0.2 | 0.2 | 0.2 |
| 2018/6/15 12:00 | 0.3 | 0.7 | 0.3 | 0.2 | 0.2 | 0.2 |
| 2018/6/22 12:00 | 0.3 | 0.7 | 0.3 | 0.2 | 0.2 | 0.2 |
| 2018/6/29 12:00 | 0.3 | 0.8 | 0.3 | 0.3 | 0.3 | 0.2 |
| 2018/7/6 12:00 | 0.4 | 0.8 | 0.3 | 0.3 | 0.3 | 0.3 |
| 2018/7/13 12:00 | 0.4 | 0.9 | 0.3 | 0.3 | 0.3 | 0.2 |
| 2018/7/20 12:00 | 0.5 | 0.9 | 0.4 | 0.3 | 0.3 | 0.3 |
| 2018/7/27 12:00 | 0.5 | 0.9 | 0.4 | 0.4 | 0.3 | 0.3 |
| 2018/8/3 12:00 | 0.5 | 1.0 | 0.5 | 0.4 | 0.4 | 0.4 |
| 2018/8/10 12:00 | 0.5 | 1.0 | 0.5 | 0.4 | 0.4 | 0.4 |
| 2018/8/17 12:00 | 0.6 | 1.0 | 0.5 | 0.4 | 0.5 | 0.4 |
| 2018/8/24 12:00 | 0.6 | 1.1 | 0.6 | 0.5 | 0.5 | 0.4 |
| 2018/8/31 12:00 | 0.6 | 1.1 | 0.6 | 0.5 | 0.5 | 0.5 |
| 2018/9/7 12:00 | 0.6 | 1.1 | 0.6 | 0.5 | 0.5 | 0.5 |
| 2018/9/14 12:00 | 0.6 | 1.1 | 0.6 | 0.5 | 0.5 | 0.5 |
| 2018/9/21 12:00 | 0.5 | 1.1 | 0.6 | 0.5 | 0.5 | 0.5 |
| 2018/9/28 12:00 | 0.5 | 1.1 | 0.6 | 0.4 | 0.5 | 0.4 |
| 2018/10/5 12:00 | 0.5 | 1.1 | 0.6 | 0.4 | 0.5 | 0.5 |
| 2018/10/12 12:00 | 0.5 | 1.1 | 0.6 | 0.4 | 0.5 | 0.4 |
| 2018/10/19 12:00 | 0.5 | 1.1 | 0.6 | 0.4 | 0.5 | 0.4 |
| 2018/10/26 12:00 | 0.5 | 1.1 | 0.6 | 0.5 | 0.5 | 0.5 |
| 2018/11/2 12:00 | 0.5 | 1.2 | 0.6 | 0.5 | 0.5 | 0.5 |
| 2018/11/9 12:00 | 0.6 | 1.2 | 0.7 | 0.5 | 0.5 | 0.5 |
| 2018/11/16 12:00 | 0.6 | 1.2 | 0.7 | 0.5 | 0.5 | 0.5 |
| 2018/11/23 12:00 | 0.6 | 1.2 | 0.7 | 0.5 | 0.6 | 0.5 |
| 2018/11/30 12:00 | 0.6 | 1.2 | 0.7 | 0.5 | 0.6 | 0.6 |
| 2018/12/7 12:00 | 0.6 | 1.2 | 0.7 | 0.6 | 0.6 | 0.5 |
| 2018/12/14 12:00 | 0.7 | 1.3 | 0.7 | 0.6 | 0.6 | 0.6 |
| 2018/12/21 12:00 | 0.7 | 1.3 | 0.8 | 0.6 | 0.6 | 0.6 |
| 2018/12/28 12:00 | 0.7 | 1.3 | 0.8 | 0.6 | 0.6 | 0.6 |
| 2019/1/4 12:00 | 0.7 | 1.3 | 0.8 | 0.6 | 0.7 | 0.6 |
| 2019/1/11 12:00 | 0.7 | 1.3 | 0.8 | 0.6 | 0.7 | 0.6 |
| 2019/1/18 12:00 | 0.7 | 1.3 | 0.9 | 0.7 | 0.7 | 0.7 |
| 2019/1/25 12:00 | 0.8 | 1.3 | 0.9 | 0.7 | 0.7 | 0.7 |
| 2019/2/1 12:00 | 0.8 | 1.4 | 0.9 | 0.7 | 0.8 | 0.7 |
| 2019/2/8 12:00 | 0.8 | 1.4 | 0.9 | 0.7 | 0.8 | 0.7 |
| 2019/2/15 12:00 | 0.9 | 1.4 | 1.0 | 0.8 | 0.8 | 0.7 |
| 2019/2/22 12:00 | 0.9 | 1.4 | 1.0 | 0.8 | 0.8 | 0.7 |
| 2019/3/1 12:00 | 0.9 | 1.4 | 1.0 | 0.8 | 0.8 | 0.7 |
| 2019/3/8 12:00 | 0.8 | 1.4 | 1.0 | 0.8 | 0.8 | 0.7 |
| 2019/3/15 12:00 | 0.8 | 1.4 | 0.9 | 0.7 | 0.7 | 0.7 |
| 2019/3/22 12:00 | 0.7 | 1.4 | 0.9 | 0.7 | 0.7 | 0.6 |
| 2019/3/29 12:00 | 0.8 | 1.4 | 0.9 | 0.7 | 0.7 | 0.7 |
| 2019/4/5 12:00 | 0.8 | 1.4 | 0.9 | 0.7 | 0.7 | 0.7 |
| 2019/4/12 12:00 | 0.8 | 1.4 | 0.9 | 0.7 | 0.7 | 0.7 |
| 2019/4/19 12:00 | 0.8 | 1.4 | 0.9 | 0.7 | 0.8 | 0.7 |
| 2019/4/26 12:00 | 0.8 | 1.4 | 0.9 | 0.7 | 0.8 | 0.7 |
| 2019/5/3 12:00 | 0.8 | 1.4 | 0.9 | 0.7 | 0.7 | 0.7 |
| 2019/5/10 12:00 | 0.8 | 1.4 | 0.9 | 0.7 | 0.7 | 0.7 |
| 2019/5/17 12:00 | 0.8 | 1.4 | 0.9 | 0.7 | 0.8 | 0.7 |
| 2019/5/24 12:00 | 0.8 | 1.4 | 0.9 | 0.7 | 0.7 | 0.7 |
| 2019/5/31 12:00 | 0.8 | 1.4 | 0.9 | 0.7 | 0.7 | 0.7 |
| 2019/6/7 12:00 | 0.9 | 1.5 | 0.9 | 0.7 | 0.7 | 0.7 |
| 2019/6/14 12:00 | 0.8 | 1.5 | 0.9 | 0.7 | 0.7 | 0.7 |
| 2019/6/21 12:00 | 0.8 | 1.5 | 0.8 | 0.7 | 0.7 | 0.7 |
| 2019/6/28 12:00 | 0.8 | 1.5 | 0.8 | 0.6 | 0.7 | 0.6 |
| 2019/7/5 12:00 | 0.8 | 1.5 | 0.8 | 0.6 | 0.7 | 0.6 |
| 2019/7/12 12:00 | 0.8 | 1.5 | 0.8 | 0.7 | 0.7 | 0.7 |
| 2019/7/19 12:00 | 0.8 | 1.5 | 0.8 | 0.6 | 0.7 | 0.6 |
| 2019/7/26 12:00 | 0.8 | 1.5 | 0.8 | 0.7 | 0.7 | 0.7 |
| 2019/8/2 12:00 | 0.8 | 1.6 | 0.9 | 0.7 | 0.7 | 0.7 |
| 2019/8/9 12:00 | 0.8 | 1.6 | 0.9 | 0.7 | 0.7 | 0.7 |
| 2019/8/16 12:00 | 0.9 | 1.6 | 0.9 | 0.7 | 0.7 | 0.7 |
| 2019/8/23 12:00 | 0.9 | 1.6 | 0.9 | 0.7 | 0.8 | 0.7 |
| 2019/8/30 12:00 | 0.9 | 1.7 | 0.9 | 0.7 | 0.8 | 0.7 |
| 2019/9/6 12:00 | 0.9 | 1.7 | 0.9 | 0.8 | 0.8 | 0.7 |
| 2019/9/13 12:00 | 0.8 | 1.7 | 0.9 | 0.7 | 0.7 | 0.7 |
| 2019/9/20 12:00 | 0.8 | 1.7 | 0.9 | 0.7 | 0.8 | 0.7 |
| 2019/9/27 12:00 | 0.9 | 1.7 | 1.0 | 0.8 | 0.8 | 0.8 |
| 2019/10/4 12:00 | 0.9 | 1.7 | 0.9 | 0.7 | 0.8 | 0.7 |
| 2019/10/11 12:00 | 0.9 | 1.8 | 1.0 | 0.8 | 0.8 | 0.8 |
| 2019/10/18 12:00 | 0.8 | 1.8 | 0.9 | 0.7 | 0.8 | 0.7 |
| 2019/10/25 12:00 | 0.8 | 1.8 | 0.9 | 0.7 | 0.7 | 0.7 |
| 2019/11/1 12:00 | 0.7 | 1.8 | 0.8 | 0.6 | 0.7 | 0.7 |

[地下水位]

| 事業区域名 | 6丁目(民地部) | | | |
|--------------------|-----------------|-----------------|-----------------|-----------------|
| | 6F_1 | | 6F_2 | |
| 計測地点名 | | | | |
| 計測地点地盤高 (T.P.m) | 9.36 | | 9.37 | |
| 計測日 | 地下水位 (T.P.m) | 地下水位 (G.L.m) | 地下水位 (T.P.m) | 地下水位 (G.L.m) |
| 2017/11/25 12:00 | 7.53 | -1.832 | 7.55 | -1.818 |
| 2017/12/25 12:00 | 7.14 | -2.221 | 7.29 | -2.083 |
| 2018/1/5 12:00 | 7.04 | -2.322 | 7.20 | -2.170 |
| 2018/1/12 12:00 | 6.99 | -2.368 | 7.17 | -2.201 |
| 2018/1/19 12:00 | 7.01 | -2.347 | 7.15 | -2.220 |
| 2018/1/26 12:00 | 7.08 | -2.283 | 7.19 | -2.182 |
| 2018/2/2 12:00 | 7.03 | -2.332 | 7.17 | -2.201 |
| 2018/2/9 12:00 | 7.05 | -2.308 | 7.22 | -2.151 |
| 2018/2/16 12:00 | 7.12 | -2.240 | 7.24 | -2.133 |
| 2018/2/23 12:00 | 7.12 | -2.239 | 7.20 | -2.185 |
| 2018/3/2 12:00 | 7.18 | -2.183 | 7.27 | -2.101 |
| 2018/3/9 12:00 | 7.32 | -2.038 | 7.76 | -1.612 |
| 2018/3/16 12:00 | 7.56 | -1.804 | 7.73 | -1.640 |
| 2018/3/23 12:00 | 7.59 | -1.771 | 7.80 | -1.568 |
| 2018/3/30 12:00 | 7.54 | -1.824 | 7.69 | -1.682 |
| 2018/4/6 12:00 | 7.53 | -1.832 | 7.60 | -1.775 |
| 2018/4/13 12:00 | 7.40 | -1.963 | 7.51 | -1.862 |
| 2018/4/20 12:00 | 7.40 | -1.964 | 7.49 | -1.885 |
| 2018/4/27 12:00 | 7.43 | -1.926 | 7.61 | -1.758 |
| 2018/5/4 12:00 | 7.48 | -1.877 | 7.66 | -1.710 |
| 2018/5/11 12:00 | 7.48 | -1.875 | 7.76 | -1.608 |
| 2018/5/18 12:00 | 7.58 | -1.778 | 7.83 | -1.537 |
| 2018/5/25 12:00 | 7.54 | -1.819 | 7.69 | -1.678 |
| 2018/6/1 12:00 | 7.47 | -1.894 | 7.65 | -1.723 |
| 2018/6/8 12:00 | 7.43 | -1.934 | 7.60 | -1.772 |
| 2018/6/15 12:00 | 7.34 | -2.022 | 7.63 | -1.744 |
| 2018/6/22 12:00 | 7.29 | -2.072 | 7.67 | -1.700 |
| 2018/6/29 12:00 | 7.23 | -2.133 | 7.62 | -1.749 |
| 2018/7/6 12:00 | 7.19 | -2.168 | 7.53 | -1.840 |
| 2018/7/13 12:00 | 7.23 | -2.129 | 7.54 | -1.833 |
| 2018/7/20 12:00 | 7.19 | -2.168 | 7.47 | -1.898 |
| 2018/7/27 12:00 | 7.17 | -2.188 | 7.42 | -1.951 |
| 2018/8/3 12:00 | 7.15 | -2.213 | 7.56 | -1.809 |
| 2018/8/10 12:00 | 7.11 | -2.253 | 7.51 | -1.856 |
| 2018/8/17 12:00 | 7.06 | -2.297 | 7.45 | -1.922 |
| 2018/8/24 12:00 | 7.04 | -2.321 | 7.36 | -2.014 |
| 2018/8/31 12:00 | 6.99 | -2.372 | 7.30 | -2.069 |
| 2018/9/7 12:00 | 7.01 | -2.349 | 7.68 | -1.686 |
| 2018/9/14 12:00 | 7.00 | -2.356 | 7.70 | -1.673 |
| 2018/9/21 12:00 | 7.06 | -2.298 | 7.77 | -1.598 |
| 2018/9/28 12:00 | 7.25 | -2.110 | 8.06 | -1.306 |
| 2018/10/5 12:00 | 7.38 | -1.976 | 7.84 | -1.525 |
| 2018/10/12 12:00 | 7.34 | -2.020 | 7.61 | -1.759 |
| 2018/10/19 12:00 | 7.24 | -2.121 | 7.50 | -1.867 |
| 2018/10/26 12:00 | 7.15 | -2.208 | 7.41 | -1.956 |
| 2018/11/2 12:00 | 7.05 | -2.314 | 7.36 | -2.011 |
| 2018/11/9 12:00 | 7.03 | -2.335 | 7.37 | -2.002 |
| 2018/11/16 12:00 | 6.90 | -2.457 | 7.33 | -2.040 |
| 2018/11/23 12:00 | 6.83 | -2.527 | 7.28 | -2.085 |
| 2018/11/30 12:00 | 6.81 | -2.553 | 7.22 | -2.151 |
| 2018/12/7 12:00 | 6.83 | -2.534 | 7.19 | -2.183 |
| 2018/12/14 12:00 | 6.85 | -2.514 | 7.20 | -2.171 |
| 2018/12/21 12:00 | 6.82 | -2.542 | 7.21 | -2.157 |
| 2018/12/28 12:00 | 6.84 | -2.519 | 7.19 | -2.176 |
| 2019/1/4 12:00 | 6.82 | -2.542 | 7.11 | -2.265 |
| 2019/1/11 12:00 | 6.84 | -2.519 | 7.08 | -2.288 |
| 2019/1/18 12:00 | 6.84 | -2.515 | 7.05 | -2.324 |
| 2019/1/25 12:00 | 6.85 | -2.510 | 7.00 | -2.370 |
| 2019/2/1 12:00 | 6.86 | -2.503 | 6.98 | -2.386 |
| 2019/2/8 12:00 | 6.86 | -2.504 | 6.96 | -2.415 |
| 2019/2/15 12:00 | 6.86 | -2.505 | 6.90 | -2.465 |
| 2019/2/22 12:00 | 6.86 | -2.503 | 6.90 | -2.472 |
| 2019/3/1 12:00 | 6.86 | -2.503 | 6.90 | -2.469 |
| 2019/3/8 12:00 | 6.85 | -2.508 | 7.28 | -2.086 |
| 2019/3/15 12:00 | 6.76 | -2.599 | 7.41 | -1.961 |
| 2019/3/22 12:00 | 6.94 | -2.422 | 7.32 | -2.050 |
| 2019/3/29 12:00 | 6.83 | -2.534 | 7.18 | -2.195 |
| 2019/4/5 12:00 | 6.86 | -2.501 | 7.15 | -2.219 |
| 2019/4/12 12:00 | 6.77 | -2.586 | 7.15 | -2.225 |
| 2019/4/19 12:00 | 6.79 | -2.570 | 7.20 | -2.174 |
| 2019/4/26 12:00 | 6.78 | -2.578 | 7.18 | -2.191 |
| 2019/5/3 12:00 | 6.79 | -2.566 | 7.32 | -2.048 |
| 2019/5/10 12:00 | 6.83 | -2.532 | 7.32 | -2.053 |
| 2019/5/17 12:00 | 6.81 | -2.553 | 7.21 | -2.181 |
| 2019/5/24 12:00 | 6.86 | -2.499 | 7.45 | -1.916 |
| 2019/5/31 12:00 | 6.84 | -2.516 | 7.37 | -2.003 |
| 2019/6/7 12:00 | 6.84 | -2.516 | 7.28 | -2.092 |
| 2019/6/14 12:00 | 6.87 | -2.491 | 7.59 | -1.778 |
| 2019/6/21 12:00 | 6.95 | -2.411 | 7.60 | -1.774 |
| 2019/6/28 12:00 | 7.15 | -2.212 | 7.73 | -1.644 |
| 2019/7/5 12:00 | 7.12 | -2.238 | 7.71 | -1.664 |
| 2019/7/12 12:00 | 7.13 | -2.233 | 7.55 | -1.819 |
| 2019/7/19 12:00 | 7.15 | -2.209 | 7.75 | -1.617 |
| 2019/7/26 12:00 | 7.09 | -2.266 | 7.53 | -1.844 |
| 2019/8/2 12:00 | 7.02 | -2.338 | 7.44 | -1.935 |
| 2019/8/9 12:00 | 6.98 | -2.385 | 7.35 | -2.020 |
| 2019/8/16 12:00 | 6.96 | -2.400 | 7.34 | -2.035 |
| 2019/8/23 12:00 | 6.88 | -2.477 | 7.34 | -2.031 |
| 2019/8/30 12:00 | 7.15 | -2.211 | 7.54 | -1.829 |
| 2019/9/6 12:00 | 6.93 | -2.428 | 7.41 | -1.958 |
| 2019/9/13 12:00 | 7.02 | -2.344 | 7.76 | -1.609 |
| 2019/9/20 12:00 | 7.00 | -2.364 | 7.52 | -1.854 |
| 2019/9/27 12:00 | 6.94 | -2.422 | 7.46 | -1.912 |
| 2019/10/4 12:00 | 6.96 | -2.401 | 7.37 | -2.003 |
| 2019/10/11 12:00 | 6.85 | -2.507 | 7.30 | -2.066 |
| 2019/10/18 12:00 | 7.17 | -2.192 | 7.67 | -1.700 |
| 2019/10/25 12:00 | 7.29 | -2.067 | 7.87 | -1.505 |
| 2019/11/1 12:00 | 7.25 | -2.115 | 7.73 | -1.643 |
| 1段階目水位 | 7.10 | -2.26 | 7.10 | -2.27 |
| 2018/2/24まで | | | | |
| 2段階目水位 | 6.90 | -2.46 | 6.90 | -2.47 |
| 2018/5/24まで | | | | |
| 最終水位 | 6.70 | -2.66 | 6.70 | -2.67 |
| 2018/8/24まで | | | | |

| [地下水位] | | 6丁目(道路部) | | | | | | | |
|--------------------|-----------------|---------------|-----------------|---------------|-----------------|---------------|-----------------|---------------|--|
| 事業区域名 | | | | | | | | | |
| 計測地点名 | 6E 1 | | 6E 2 | | 6E 3 | | 6E 4 | | |
| 計測地点地盤高 (T.P.m) | 8.82 | | 8.84 | | 8.79 | | 8.66 | | |
| 計測日 | 地下水位 (T.P.m) | 地下水位 (GLm) | 地下水位 (T.P.m) | 地下水位 (GLm) | 地下水位 (T.P.m) | 地下水位 (GLm) | 地下水位 (T.P.m) | 地下水位 (GLm) | |
| 2017/11/25 12:00 | 7.31 | -1.514 | 7.32 | -1.518 | 7.43 | -1.358 | 7.39 | -1.266 | |
| 2017/12/25 12:00 | 6.74 | -2.078 | 6.75 | -2.094 | 6.86 | -1.926 | 6.83 | -1.833 | |
| 2018/1/5 12:00 | 6.82 | -2.005 | 6.82 | -2.020 | 6.93 | -1.857 | 6.90 | -1.760 | |
| 2018/1/12 12:00 | 6.84 | -1.980 | 6.84 | -1.995 | 6.96 | -1.832 | 6.93 | -1.732 | |
| 2018/1/19 12:00 | 6.86 | -1.959 | 6.87 | -1.973 | 6.98 | -1.810 | 6.95 | -1.710 | |
| 2018/1/26 12:00 | 6.94 | -1.885 | 6.94 | -1.899 | 7.05 | -1.736 | 7.02 | -1.637 | |
| 2018/2/2 12:00 | 6.99 | -1.833 | 6.99 | -1.852 | 7.10 | -1.685 | 7.07 | -1.587 | |
| 2018/2/9 12:00 | 7.04 | -1.784 | 7.04 | -1.798 | 7.16 | -1.635 | 7.13 | -1.534 | |
| 2018/2/16 12:00 | 7.04 | -1.778 | 7.05 | -1.788 | 7.17 | -1.624 | 7.14 | -1.524 | |
| 2018/2/23 12:00 | 7.04 | -1.777 | 7.05 | -1.789 | 7.17 | -1.625 | 7.13 | -1.525 | |
| 2018/3/2 12:00 | 7.12 | -1.705 | 7.12 | -1.720 | 7.23 | -1.557 | 7.20 | -1.457 | |
| 2018/3/9 12:00 | 7.36 | -1.465 | 7.37 | -1.475 | 7.47 | -1.318 | 7.44 | -1.225 | |
| 2018/3/16 12:00 | 7.32 | -1.496 | 7.33 | -1.510 | 7.45 | -1.341 | 7.41 | -1.248 | |
| 2018/3/23 12:00 | 7.47 | -1.346 | 7.49 | -1.354 | 7.60 | -1.185 | 7.56 | -1.095 | |
| 2018/3/30 12:00 | 7.14 | -1.680 | 7.15 | -1.694 | 7.26 | -1.526 | 7.22 | -1.438 | |
| 2018/4/6 12:00 | 7.23 | -1.588 | 7.24 | -1.599 | 7.36 | -1.431 | 7.31 | -1.346 | |
| 2018/4/13 12:00 | 7.19 | -1.628 | 7.20 | -1.638 | 7.32 | -1.469 | 7.28 | -1.385 | |
| 2018/4/20 12:00 | 7.21 | -1.609 | 7.22 | -1.618 | 7.34 | -1.449 | 7.29 | -1.369 | |
| 2018/4/27 12:00 | 7.31 | -1.511 | 7.32 | -1.516 | 7.44 | -1.347 | 7.39 | -1.270 | |
| 2018/5/4 12:00 | 7.29 | -1.533 | 7.30 | -1.537 | 7.42 | -1.367 | 7.36 | -1.299 | |
| 2018/5/11 12:00 | 7.29 | -1.527 | 7.31 | -1.534 | 7.43 | -1.364 | 7.36 | -1.297 | |
| 2018/5/18 12:00 | 7.30 | -1.516 | 7.33 | -1.514 | 7.45 | -1.340 | 7.38 | -1.275 | |
| 2018/5/25 12:00 | 7.23 | -1.595 | 7.24 | -1.599 | 7.37 | -1.422 | 7.29 | -1.365 | |
| 2018/6/1 12:00 | 6.96 | -1.864 | 6.96 | -1.877 | 7.09 | -1.700 | 7.02 | -1.644 | |
| 2018/6/8 12:00 | 6.89 | -1.926 | 6.90 | -1.939 | 7.03 | -1.761 | 6.95 | -1.708 | |
| 2018/6/15 12:00 | 6.69 | -2.128 | 6.70 | -2.145 | 6.82 | -1.974 | 6.74 | -1.921 | |
| 2018/6/22 12:00 | 6.69 | -2.126 | 6.70 | -2.142 | 6.82 | -1.969 | 6.74 | -1.916 | |
| 2018/6/29 12:00 | 6.69 | -2.125 | 6.70 | -2.141 | 6.83 | -1.960 | 6.76 | -1.903 | |
| 2018/7/6 12:00 | 6.69 | -2.125 | 6.69 | -2.150 | 6.82 | -1.967 | 6.73 | -1.927 | |
| 2018/7/13 12:00 | 6.70 | -2.122 | 6.70 | -2.140 | 6.84 | -1.953 | 6.75 | -1.912 | |
| 2018/7/20 12:00 | 6.70 | -2.122 | 6.70 | -2.144 | 6.84 | -1.953 | 6.74 | -1.922 | |
| 2018/7/27 12:00 | 6.69 | -2.135 | 6.68 | -2.156 | 6.83 | -1.963 | 6.72 | -1.937 | |
| 2018/8/3 12:00 | 6.17 | -2.647 | 6.17 | -2.671 | 6.30 | -2.491 | 6.20 | -2.457 | |
| 2018/8/10 12:00 | 6.16 | -2.656 | 6.16 | -2.683 | 6.30 | -2.490 | 6.21 | -2.453 | |
| 2018/8/17 12:00 | 6.17 | -2.654 | 6.16 | -2.682 | 6.29 | -2.502 | 6.19 | -2.467 | |
| 2018/8/24 12:00 | 6.16 | -2.660 | 6.15 | -2.690 | 6.30 | -2.490 | 6.21 | -2.455 | |
| 2018/8/31 12:00 | 6.15 | -2.665 | 6.14 | -2.700 | 6.28 | -2.513 | 6.19 | -2.475 | |
| 2018/9/7 12:00 | 6.17 | -2.651 | 6.15 | -2.687 | 6.33 | -2.459 | 6.22 | -2.438 | |
| 2018/9/14 12:00 | 6.18 | -2.642 | 6.16 | -2.681 | 6.36 | -2.429 | 6.21 | -2.446 | |
| 2018/9/21 12:00 | 6.24 | -2.578 | 6.21 | -2.626 | 6.41 | -2.380 | 6.25 | -2.411 | |
| 2018/9/28 12:00 | 6.24 | -2.579 | 6.21 | -2.626 | 6.42 | -2.374 | 6.26 | -2.402 | |
| 2018/10/5 12:00 | 6.20 | -2.620 | 6.18 | -2.662 | 6.41 | -2.382 | 6.26 | -2.399 | |
| 2018/10/12 12:00 | 6.19 | -2.626 | 6.18 | -2.664 | 6.40 | -2.391 | 6.28 | -2.383 | |
| 2018/10/19 12:00 | 6.20 | -2.616 | 6.18 | -2.661 | 6.38 | -2.412 | 6.26 | -2.395 | |
| 2018/10/26 12:00 | 6.18 | -2.639 | 6.16 | -2.682 | 6.39 | -2.398 | 6.26 | -2.402 | |
| 2018/11/2 12:00 | 6.17 | -2.651 | 6.14 | -2.698 | 6.37 | -2.417 | 6.24 | -2.424 | |
| 2018/11/9 12:00 | 6.19 | -2.626 | 6.17 | -2.672 | 6.37 | -2.424 | 6.25 | -2.409 | |
| 2018/11/16 12:00 | 6.18 | -2.641 | 6.15 | -2.687 | 6.36 | -2.434 | 6.25 | -2.408 | |
| 2018/11/23 12:00 | 6.18 | -2.642 | 6.15 | -2.688 | 6.36 | -2.430 | 6.26 | -2.396 | |
| 2018/11/30 12:00 | 6.19 | -2.631 | 6.16 | -2.682 | 6.35 | -2.439 | 6.26 | -2.396 | |
| 2018/12/7 12:00 | 6.20 | -2.621 | 6.17 | -2.671 | 6.35 | -2.436 | 6.27 | -2.388 | |
| 2018/12/14 12:00 | 6.21 | -2.606 | 6.19 | -2.654 | 6.35 | -2.439 | 6.28 | -2.382 | |
| 2018/12/21 12:00 | 6.22 | -2.597 | 6.19 | -2.645 | 6.35 | -2.439 | 6.28 | -2.376 | |
| 2018/12/28 12:00 | 6.24 | -2.583 | 6.21 | -2.631 | 6.35 | -2.439 | 6.29 | -2.371 | |
| 2019/1/4 12:00 | 6.24 | -2.579 | 6.21 | -2.632 | 6.35 | -2.440 | 6.29 | -2.373 | |
| 2019/1/11 12:00 | 6.24 | -2.575 | 6.21 | -2.626 | 6.35 | -2.441 | 6.29 | -2.373 | |
| 2019/1/18 12:00 | 6.24 | -2.579 | 6.21 | -2.630 | 6.34 | -2.446 | 6.28 | -2.377 | |
| 2019/1/25 12:00 | 6.23 | -2.589 | 6.20 | -2.641 | 6.34 | -2.449 | 6.28 | -2.379 | |
| 2019/2/1 12:00 | 6.21 | -2.612 | 6.17 | -2.669 | 6.34 | -2.453 | 6.28 | -2.380 | |
| 2019/2/8 12:00 | 6.17 | -2.649 | 6.13 | -2.705 | 6.33 | -2.457 | 6.27 | -2.386 | |
| 2019/2/15 12:00 | 6.17 | -2.646 | 6.14 | -2.704 | 6.33 | -2.460 | 6.27 | -2.389 | |
| 2019/2/22 12:00 | 6.17 | -2.653 | 6.13 | -2.709 | 6.32 | -2.465 | 6.26 | -2.399 | |
| 2019/3/1 12:00 | 6.19 | -2.631 | 6.15 | -2.688 | 6.33 | -2.461 | 6.26 | -2.399 | |
| 2019/3/8 12:00 | 6.20 | -2.618 | 6.17 | -2.669 | 6.35 | -2.439 | 6.29 | -2.374 | |
| 2019/3/15 12:00 | 6.20 | -2.620 | 6.17 | -2.672 | 6.36 | -2.426 | 6.30 | -2.363 | |
| 2019/3/22 12:00 | 6.19 | -2.632 | 6.16 | -2.685 | 6.37 | -2.422 | 6.30 | -2.362 | |
| 2019/3/29 12:00 | 6.17 | -2.649 | 6.14 | -2.704 | 6.37 | -2.422 | 6.30 | -2.364 | |
| 2019/4/5 12:00 | 6.17 | -2.654 | 6.13 | -2.712 | 6.37 | -2.419 | 6.30 | -2.362 | |
| 2019/4/12 12:00 | 6.18 | -2.644 | 6.14 | -2.700 | 6.38 | -2.412 | 6.30 | -2.357 | |
| 2019/4/19 12:00 | 6.16 | -2.662 | 6.13 | -2.714 | 6.38 | -2.413 | 6.30 | -2.359 | |
| 2019/4/26 12:00 | 6.16 | -2.663 | 6.13 | -2.710 | 6.38 | -2.414 | 6.30 | -2.362 | |
| 2019/5/3 12:00 | 6.16 | -2.659 | 6.13 | -2.709 | 6.40 | -2.394 | 6.31 | -2.345 | |
| 2019/5/10 12:00 | 6.15 | -2.675 | 6.11 | -2.732 | 6.37 | -2.418 | 6.28 | -2.375 | |
| 2019/5/17 12:00 | 6.13 | -2.687 | 6.09 | -2.747 | 6.36 | -2.431 | 6.27 | -2.393 | |
| 2019/5/24 12:00 | 6.14 | -2.678 | 6.11 | -2.728 | 6.36 | -2.430 | 6.27 | -2.394 | |
| 2019/5/31 12:00 | 6.13 | -2.694 | 6.10 | -2.745 | 6.35 | -2.441 | 6.24 | -2.418 | |
| 2019/6/7 12:00 | 6.12 | -2.700 | 6.08 | -2.758 | 6.34 | -2.445 | 6.23 | -2.427 | |
| 2019/6/14 12:00 | 6.15 | -2.675 | 6.11 | -2.726 | 6.36 | -2.431 | 6.26 | -2.399 | |
| 2019/6/21 12:00 | 6.15 | -2.666 | 6.12 | -2.716 | 6.37 | -2.422 | 6.27 | -2.390 | |
| 2019/6/28 12:00 | 6.16 | -2.661 | 6.13 | -2.709 | 6.39 | -2.403 | 6.29 | -2.365 | |
| 2019/7/5 12:00 | 6.19 | -2.634 | 6.15 | -2.691 | 6.42 | -2.374 | 6.32 | -2.337 | |
| 2019/7/12 12:00 | 6.15 | -2.670 | 6.12 | -2.722 | 6.41 | -2.375 | 6.33 | -2.334 | |
| 2019/7/19 12:00 | 6.18 | -2.638 | 6.15 | -2.694 | 6.36 | -2.426 | 6.28 | -2.384 | |
| 2019/7/26 12:00 | 6.15 | -2.675 | 6.11 | -2.732 | 6.36 | -2.427 | 6.28 | -2.385 | |
| 2019/8/2 12:00 | 6.13 | -2.692 | 6.09 | -2.746 | 6.36 | -2.426 | 6.26 | -2.397 | |
| 2019/8/9 12:00 | 6.11 | -2.706 | 6.08 | -2.761 | 6.36 | -2.425 | 6.26 | -2.404 | |
| 2019/8/16 12:00 | 6.11 | -2.708 | 6.09 | -2.755 | 6.34 | -2.455 | 6.24 | -2.422 | |
| 2019/8/23 12:00 | 6.12 | -2.704 | 6.10 | -2.743 | 6.35 | -2.442 | 6.26 | -2.400 | |
| 2019/8/30 12:00 | 6.12 | -2.698 | 6.10 | -2.741 | 6.34 | -2.449 | 6.26 | -2.400 | |
| 2019/9/6 12:00 | 6.11 | -2.709 | 6.09 | -2.753 | 6.35 | -2.442 | 6.27 | -2.389 | |
| 2019/9/13 12:00 | 6.14 | -2.680 | 6.11 | -2.726 | 6.34 | -2.451 | 6.26 | -2.396 | |
| 2019/9/20 12:00 | 6.12 | -2.702 | 6.10 | -2.743 | 6.35 | -2.442 | 6.28 | -2.384 | |
| 2019/9/27 12:00 | 6.12 | -2.704 | 6.09 | -2.746 | 6.33 | -2.459 | 6.26 | -2.397 | |
| 2019/10/4 12:00 | 6.11 | -2.713 | 6.09 | -2.753 | 6.33 | -2.463 | 6.26 | -2.402 | |
| 2019/10/11 12:00 | 6.11 | -2.707 | 6.09 | -2.748 | 6.34 | -2.454 | 6.27 | -2.392 | |
| 2019/10/18 12:00 | 6.16 | -2.656 | 6.14 | -2.699 | 6.34 | -2.451 | 6.27 | -2.386 | |
| 2019/10/25 12:00 | 6.22 | -2.596 | 6.19 | -2.645 | 6.37 | -2.417 | 6.32 | -2.343 | |
| 2019/11/1 12:00 | 6.18 | -2.639 | 6.16 | -2.681 | 6.40 | -2.390 | 6.34 | -2.316 | |

[沈下量]

| 事業区域名 計測地点名 計測日 | 6丁目(民地部) | |
|-----------------------|---------------------|---------------------|
| | 6F.1 沈下量 (cm) | 6F.2 沈下量 (cm) |
| 2017/11/25 12:00 | 0.0 | 0.0 |
| 2017/12/25 12:00 | 0.1 | 0.1 |
| 2018/1/5 12:00 | 0.1 | 0.2 |
| 2018/1/12 12:00 | 0.1 | 0.2 |
| 2018/1/19 12:00 | 0.2 | 0.2 |
| 2018/1/26 12:00 | 0.2 | 0.3 |
| 2018/2/2 12:00 | 0.2 | 0.3 |
| 2018/2/9 12:00 | 0.2 | 0.3 |
| 2018/2/16 12:00 | 0.2 | 0.3 |
| 2018/2/23 12:00 | 0.2 | 0.3 |
| 2018/3/2 12:00 | 0.2 | 0.3 |
| 2018/3/9 12:00 | 0.2 | 0.3 |
| 2018/3/16 12:00 | 0.2 | 0.3 |
| 2018/3/23 12:00 | 0.1 | 0.2 |
| 2018/3/30 12:00 | 0.2 | 0.2 |
| 2018/4/6 12:00 | 0.1 | 0.2 |
| 2018/4/13 12:00 | 0.2 | 0.3 |
| 2018/4/20 12:00 | 0.2 | 0.3 |
| 2018/4/27 12:00 | 0.2 | 0.3 |
| 2018/5/4 12:00 | 0.1 | 0.2 |
| 2018/5/11 12:00 | 0.2 | 0.2 |
| 2018/5/18 12:00 | 0.1 | 0.2 |
| 2018/5/25 12:00 | 0.1 | 0.2 |
| 2018/6/1 12:00 | 0.1 | 0.2 |
| 2018/6/8 12:00 | 0.1 | 0.2 |
| 2018/6/15 12:00 | 0.1 | 0.3 |
| 2018/6/22 12:00 | 0.2 | 0.3 |
| 2018/6/29 12:00 | 0.2 | 0.3 |
| 2018/7/6 12:00 | 0.2 | 0.3 |
| 2018/7/13 12:00 | 0.2 | 0.3 |
| 2018/7/20 12:00 | 0.2 | 0.3 |
| 2018/7/27 12:00 | 0.2 | 0.4 |
| 2018/8/3 12:00 | 0.2 | 0.3 |
| 2018/8/10 12:00 | 0.2 | 0.4 |
| 2018/8/17 12:00 | 0.2 | 0.4 |
| 2018/8/24 12:00 | 0.2 | 0.4 |
| 2018/8/31 12:00 | 0.3 | 0.5 |
| 2018/9/7 12:00 | 0.3 | 0.4 |
| 2018/9/14 12:00 | 0.3 | 0.5 |
| 2018/9/21 12:00 | 0.3 | 0.5 |
| 2018/9/28 12:00 | 0.3 | 0.4 |
| 2018/10/5 12:00 | 0.3 | 0.4 |
| 2018/10/12 12:00 | 0.3 | 0.4 |
| 2018/10/19 12:00 | 0.3 | 0.5 |
| 2018/10/26 12:00 | 0.3 | 0.5 |
| 2018/11/2 12:00 | 0.3 | 0.5 |
| 2018/11/9 12:00 | 0.3 | 0.6 |
| 2018/11/16 12:00 | 0.3 | 0.6 |
| 2018/11/23 12:00 | 0.4 | 0.6 |
| 2018/11/30 12:00 | 0.4 | 0.6 |
| 2018/12/7 12:00 | 0.4 | 0.6 |
| 2018/12/14 12:00 | 0.4 | 0.7 |
| 2018/12/21 12:00 | 0.4 | 0.7 |
| 2018/12/28 12:00 | 0.4 | 0.7 |
| 2019/1/4 12:00 | 0.4 | 0.7 |
| 2019/1/11 12:00 | 0.4 | 0.7 |
| 2019/1/18 12:00 | 0.4 | 0.8 |
| 2019/1/25 12:00 | 0.4 | 0.8 |
| 2019/2/1 12:00 | 0.5 | 0.8 |
| 2019/2/8 12:00 | 0.5 | 0.8 |
| 2019/2/15 12:00 | 0.5 | 0.9 |
| 2019/2/22 12:00 | 0.5 | 0.9 |
| 2019/3/1 12:00 | 0.5 | 0.9 |
| 2019/3/8 12:00 | 0.5 | 0.9 |
| 2019/3/15 12:00 | 0.5 | 0.9 |
| 2019/3/22 12:00 | 0.5 | 0.8 |
| 2019/3/29 12:00 | 0.5 | 0.9 |
| 2019/4/5 12:00 | 0.5 | 0.9 |
| 2019/4/12 12:00 | 0.5 | 0.9 |
| 2019/4/19 12:00 | 0.5 | 0.9 |
| 2019/4/26 12:00 | 0.5 | 0.9 |
| 2019/5/3 12:00 | 0.5 | 0.9 |
| 2019/5/10 12:00 | 0.4 | 0.8 |
| 2019/5/17 12:00 | 0.4 | 0.9 |
| 2019/5/24 12:00 | 0.4 | 0.8 |
| 2019/5/31 12:00 | 0.4 | 0.8 |
| 2019/6/7 12:00 | 0.4 | 0.8 |
| 2019/6/14 12:00 | 0.4 | 0.8 |
| 2019/6/21 12:00 | 0.4 | 0.8 |
| 2019/6/28 12:00 | 0.4 | 0.8 |
| 2019/7/5 12:00 | 0.4 | 0.8 |
| 2019/7/12 12:00 | 0.4 | 0.8 |
| 2019/7/19 12:00 | 0.4 | 0.8 |
| 2019/7/26 12:00 | 0.4 | 0.8 |
| 2019/8/2 12:00 | 0.4 | 0.8 |
| 2019/8/9 12:00 | 0.4 | 0.8 |
| 2019/8/16 12:00 | 0.4 | 0.8 |
| 2019/8/23 12:00 | 0.4 | 0.9 |
| 2019/8/30 12:00 | 0.4 | 0.9 |
| 2019/9/6 12:00 | 0.5 | 0.9 |
| 2019/9/13 12:00 | 0.5 | 0.9 |
| 2019/9/20 12:00 | 0.5 | 0.9 |
| 2019/9/27 12:00 | 0.5 | 0.9 |
| 2019/10/4 12:00 | 0.5 | 0.9 |
| 2019/10/11 12:00 | 0.5 | 0.9 |
| 2019/10/18 12:00 | 0.4 | 0.9 |
| 2019/10/25 12:00 | 0.4 | 0.8 |
| 2019/11/1 12:00 | 0.4 | 0.8 |

[沈下量]

| 事業区域名 計測地点名 | 6丁目(道路部) | | | | |
|------------------|---------------------|---------------------|---------------------|---------------------|---------------------------|
| | 6E.1 沈下量 (cm) | 6E.2 沈下量 (cm) | 6E.3 沈下量 (cm) | 6E.4 沈下量 (cm) | 6D.1(ポンプ部) 沈下量 (cm) |
| 2017/11/25 12:00 | 0.0 | 0.0 | 0.0 | 0.0 | 0.0 |
| 2017/12/25 12:00 | 0.1 | 0.1 | 0.2 | 0.2 | 0.1 |
| 2018/1/5 12:00 | 0.1 | 0.1 | 0.3 | 0.2 | 0.2 |
| 2018/1/12 12:00 | 0.1 | 0.1 | 0.3 | 0.3 | 0.2 |
| 2018/1/19 12:00 | 0.2 | 0.2 | 0.4 | 0.3 | 0.2 |
| 2018/1/26 12:00 | 0.2 | 0.2 | 0.4 | 0.3 | 0.2 |
| 2018/2/2 12:00 | 0.2 | 0.2 | 0.4 | 0.3 | 0.2 |
| 2018/2/9 12:00 | 0.2 | 0.2 | 0.4 | 0.3 | 0.3 |
| 2018/2/16 12:00 | 0.2 | 0.2 | 0.4 | 0.3 | 0.2 |
| 2018/2/23 12:00 | 0.2 | 0.2 | 0.5 | 0.3 | 0.3 |
| 2018/3/2 12:00 | 0.2 | 0.2 | 0.4 | 0.3 | 0.3 |
| 2018/3/9 12:00 | 0.2 | 0.2 | 0.4 | 0.3 | 0.2 |
| 2018/3/16 12:00 | 0.2 | 0.2 | 0.3 | 0.2 | 0.2 |
| 2018/3/23 12:00 | 0.1 | 0.2 | 0.3 | 0.2 | 0.2 |
| 2018/3/30 12:00 | 0.1 | 0.2 | 0.3 | 0.2 | 0.2 |
| 2018/4/6 12:00 | 0.1 | 0.2 | 0.3 | 0.2 | 0.2 |
| 2018/4/13 12:00 | 0.1 | 0.2 | 0.4 | 0.2 | 0.2 |
| 2018/4/20 12:00 | 0.1 | 0.2 | 0.4 | 0.3 | 0.2 |
| 2018/4/27 12:00 | 0.2 | 0.2 | 0.4 | 0.2 | 0.2 |
| 2018/5/4 12:00 | 0.1 | 0.2 | 0.3 | 0.2 | 0.2 |
| 2018/5/11 12:00 | 0.2 | 0.2 | 0.3 | 0.1 | 0.2 |
| 2018/5/18 12:00 | 0.1 | 0.1 | 0.3 | 0.1 | 0.1 |
| 2018/5/25 12:00 | 0.1 | 0.2 | 0.3 | 0.1 | 0.1 |
| 2018/6/1 12:00 | 0.1 | 0.2 | 0.3 | 0.2 | 0.2 |
| 2018/6/8 12:00 | 0.1 | 0.2 | 0.3 | 0.2 | 0.2 |
| 2018/6/15 12:00 | 0.2 | 0.2 | 0.4 | 0.2 | 0.2 |
| 2018/6/22 12:00 | 0.2 | 0.2 | 0.4 | 0.2 | 0.2 |
| 2018/6/29 12:00 | 0.2 | 0.2 | 0.4 | 0.3 | 0.3 |
| 2018/7/6 12:00 | 0.2 | 0.2 | 0.4 | 0.3 | 0.3 |
| 2018/7/13 12:00 | 0.2 | 0.2 | 0.4 | 0.3 | 0.3 |
| 2018/7/20 12:00 | 0.2 | 0.3 | 0.4 | 0.3 | 0.3 |
| 2018/7/27 12:00 | 0.2 | 0.3 | 0.5 | 0.3 | 0.3 |
| 2018/8/3 12:00 | 0.2 | 0.3 | 0.5 | 0.3 | 0.3 |
| 2018/8/10 12:00 | 0.3 | 0.3 | 0.5 | 0.4 | 0.4 |
| 2018/8/17 12:00 | 0.3 | 0.3 | 0.6 | 0.4 | 0.4 |
| 2018/8/24 12:00 | 0.3 | 0.4 | 0.6 | 0.4 | 0.4 |
| 2018/8/31 12:00 | 0.3 | 0.4 | 0.7 | 0.5 | 0.5 |
| 2018/9/7 12:00 | 0.3 | 0.4 | 0.7 | 0.5 | 0.5 |
| 2018/9/14 12:00 | 0.3 | 0.4 | 0.7 | 0.5 | 0.5 |
| 2018/9/21 12:00 | 0.3 | 0.4 | 0.7 | 0.5 | 0.5 |
| 2018/9/28 12:00 | 0.3 | 0.4 | 0.6 | 0.4 | 0.5 |
| 2018/10/5 12:00 | 0.3 | 0.4 | 0.6 | 0.5 | 0.5 |
| 2018/10/12 12:00 | 0.3 | 0.4 | 0.6 | 0.5 | 0.5 |
| 2018/10/19 12:00 | 0.3 | 0.4 | 0.7 | 0.5 | 0.5 |
| 2018/10/26 12:00 | 0.3 | 0.4 | 0.7 | 0.6 | 0.5 |
| 2018/11/2 12:00 | 0.3 | 0.4 | 0.8 | 0.6 | 0.5 |
| 2018/11/9 12:00 | 0.3 | 0.4 | 0.8 | 0.6 | 0.6 |
| 2018/11/16 12:00 | 0.4 | 0.4 | 0.8 | 0.6 | 0.6 |
| 2018/11/23 12:00 | 0.4 | 0.5 | 0.9 | 0.7 | 0.6 |
| 2018/11/30 12:00 | 0.4 | 0.5 | 0.9 | 0.7 | 0.6 |
| 2018/12/7 12:00 | 0.4 | 0.5 | 0.9 | 0.7 | 0.6 |
| 2018/12/14 12:00 | 0.4 | 0.5 | 0.9 | 0.7 | 0.6 |
| 2018/12/21 12:00 | 0.4 | 0.5 | 1.0 | 0.7 | 0.6 |
| 2018/12/28 12:00 | 0.4 | 0.5 | 1.0 | 0.8 | 0.6 |
| 2019/1/4 12:00 | 0.4 | 0.5 | 1.0 | 0.8 | 0.7 |
| 2019/1/11 12:00 | 0.5 | 0.5 | 1.0 | 0.8 | 0.7 |
| 2019/1/18 12:00 | 0.5 | 0.6 | 1.1 | 0.8 | 0.7 |
| 2019/1/25 12:00 | 0.5 | 0.6 | 1.1 | 0.9 | 0.7 |
| 2019/2/1 12:00 | 0.5 | 0.6 | 1.1 | 0.9 | 0.7 |
| 2019/2/8 12:00 | 0.5 | 0.6 | 1.2 | 0.9 | 0.8 |
| 2019/2/15 12:00 | 0.5 | 0.6 | 1.2 | 1.0 | 0.8 |
| 2019/2/22 12:00 | 0.5 | 0.6 | 1.2 | 1.0 | 0.8 |
| 2019/3/1 12:00 | 0.5 | 0.7 | 1.3 | 1.0 | 0.8 |
| 2019/3/8 12:00 | 0.6 | 0.6 | 1.2 | 0.9 | 0.8 |
| 2019/3/15 12:00 | 0.5 | 0.6 | 1.1 | 0.9 | 0.8 |
| 2019/3/22 12:00 | 0.5 | 0.6 | 1.1 | 0.9 | 0.7 |
| 2019/3/29 12:00 | 0.5 | 0.6 | 1.1 | 0.9 | 0.8 |
| 2019/4/5 12:00 | 0.5 | 0.6 | 1.2 | 0.9 | 0.8 |
| 2019/4/12 12:00 | 0.5 | 0.6 | 1.2 | 0.9 | 0.8 |
| 2019/4/19 12:00 | 0.5 | 0.6 | 1.2 | 0.9 | 0.8 |
| 2019/4/26 12:00 | 0.5 | 0.6 | 1.2 | 1.0 | 0.8 |
| 2019/5/3 12:00 | 0.5 | 0.6 | 1.1 | 0.9 | 0.7 |
| 2019/5/10 12:00 | 0.5 | 0.6 | 1.1 | 0.8 | 0.7 |
| 2019/5/17 12:00 | 0.5 | 0.6 | 1.1 | 0.8 | 0.7 |
| 2019/5/24 12:00 | 0.5 | 0.6 | 1.1 | 0.8 | 0.7 |
| 2019/5/31 12:00 | 0.5 | 0.6 | 1.1 | 0.8 | 0.7 |
| 2019/6/7 12:00 | 0.5 | 0.6 | 1.1 | 0.8 | 0.7 |
| 2019/6/14 12:00 | 0.5 | 0.6 | 1.1 | 0.8 | 0.7 |
| 2019/6/21 12:00 | 0.5 | 0.6 | 1.1 | 0.8 | 0.7 |
| 2019/6/28 12:00 | 0.5 | 0.6 | 1.1 | 0.8 | 0.7 |
| 2019/7/5 12:00 | 0.5 | 0.6 | 1.1 | 0.8 | 0.7 |
| 2019/7/12 12:00 | 0.5 | 0.6 | 1.1 | 0.9 | 0.7 |
| 2019/7/19 12:00 | 0.5 | 0.6 | 1.1 | 0.9 | 0.7 |
| 2019/7/26 12:00 | 0.5 | 0.6 | 1.1 | 0.9 | 0.7 |
| 2019/8/2 12:00 | 0.5 | 0.6 | 1.1 | 0.9 | 0.7 |
| 2019/8/9 12:00 | 0.5 | 0.6 | 1.1 | 0.9 | 0.7 |
| 2019/8/16 12:00 | 0.5 | 0.6 | 1.2 | 0.9 | 0.7 |
| 2019/8/23 12:00 | 0.5 | 0.6 | 1.2 | 0.9 | 0.8 |
| 2019/8/30 12:00 | 0.5 | 0.6 | 1.2 | 0.9 | 0.8 |
| 2019/9/6 12:00 | 0.5 | 0.7 | 1.3 | 1.0 | 0.8 |
| 2019/9/13 12:00 | 0.5 | 0.7 | 1.2 | 0.9 | 0.8 |
| 2019/9/20 12:00 | 0.5 | 0.7 | 1.3 | 1.0 | 0.8 |
| 2019/9/27 12:00 | 0.5 | 0.7 | 1.3 | 1.0 | 0.8 |
| 2019/10/4 12:00 | 0.5 | 0.7 | 1.3 | 1.0 | 0.8 |
| 2019/10/11 12:00 | 0.6 | 0.7 | 1.4 | 1.1 | 0.9 |
| 2019/10/18 12:00 | 0.5 | 0.6 | 1.2 | 0.9 | 0.8 |
| 2019/10/25 12:00 | 0.5 | 0.6 | 1.1 | 0.9 | 0.8 |
| 2019/11/1 12:00 | 0.5 | 0.6 | 1.1 | 0.9 | 0.7 |

[地下水位]

| 事業区域名 | 7・12丁目(民地部) | | | |
|------------------|-------------|-------------|-------------|-------------|
| | 7F_1 | | 7F_2 | |
| 計測地点名 | | | | |
| 計測地点地盤高(T.P.m) | 9.31 | | 8.50 | |
| 計測日 | 地下水位(T.P.m) | 地下水位(G.L.m) | 地下水位(T.P.m) | 地下水位(G.L.m) |
| 2017/11/25 12:00 | 7.75 | -1.566 | 7.23 | -1.266 |
| 2017/12/25 12:00 | 7.41 | -1.896 | 6.78 | -1.718 |
| 2018/1/5 12:00 | 7.31 | -1.996 | 6.69 | -1.806 |
| 2018/1/12 12:00 | 7.27 | -2.042 | 6.65 | -1.846 |
| 2018/1/19 12:00 | 7.24 | -2.068 | 6.66 | -1.844 |
| 2018/1/26 12:00 | 7.24 | -2.071 | 6.70 | -1.802 |
| 2018/2/2 12:00 | 7.17 | -2.135 | 6.65 | -1.850 |
| 2018/2/9 12:00 | 7.17 | -2.145 | 6.66 | -1.839 |
| 2018/2/16 12:00 | 7.17 | -2.135 | 6.69 | -1.814 |
| 2018/2/23 12:00 | 7.15 | -2.164 | 6.65 | -1.849 |
| 2018/3/2 12:00 | 7.20 | -2.109 | 6.72 | -1.781 |
| 2018/3/9 12:00 | 7.23 | -2.081 | 6.82 | -1.682 |
| 2018/3/16 12:00 | 7.38 | -1.930 | 7.06 | -1.442 |
| 2018/3/23 12:00 | 7.49 | -1.825 | 7.20 | -1.296 |
| 2018/3/30 12:00 | 7.51 | -1.800 | 7.14 | -1.358 |
| 2018/4/6 12:00 | 7.52 | -1.787 | 7.14 | -1.357 |
| 2018/4/13 12:00 | 7.49 | -1.822 | 7.08 | -1.419 |
| 2018/4/20 12:00 | 7.46 | -1.850 | 7.08 | -1.415 |
| 2018/4/27 12:00 | 7.49 | -1.820 | 7.18 | -1.318 |
| 2018/5/4 12:00 | 7.54 | -1.775 | 7.21 | -1.288 |
| 2018/5/11 12:00 | 7.51 | -1.800 | 7.21 | -1.293 |
| 2018/5/18 12:00 | 7.64 | -1.666 | 7.29 | -1.207 |
| 2018/5/25 12:00 | 7.65 | -1.660 | 7.23 | -1.269 |
| 2018/6/1 12:00 | 7.64 | -1.672 | 7.18 | -1.318 |
| 2018/6/8 12:00 | 7.61 | -1.698 | 7.10 | -1.397 |
| 2018/6/15 12:00 | 7.62 | -1.694 | 7.10 | -1.403 |
| 2018/6/22 12:00 | 7.62 | -1.686 | 7.11 | -1.391 |
| 2018/6/29 12:00 | 7.61 | -1.700 | 7.02 | -1.480 |
| 2018/7/6 12:00 | 7.58 | -1.728 | 6.96 | -1.537 |
| 2018/7/13 12:00 | 7.56 | -1.751 | 6.98 | -1.516 |
| 2018/7/20 12:00 | 7.55 | -1.764 | 6.92 | -1.583 |
| 2018/7/27 12:00 | 7.52 | -1.788 | 6.88 | -1.616 |
| 2018/8/3 12:00 | 7.55 | -1.780 | 6.94 | -1.565 |
| 2018/8/10 12:00 | 7.54 | -1.766 | 6.85 | -1.651 |
| 2018/8/17 12:00 | 7.50 | -1.814 | 6.77 | -1.728 |
| 2018/8/24 12:00 | 7.45 | -1.857 | 6.67 | -1.828 |
| 2018/8/31 12:00 | 7.42 | -1.888 | 6.60 | -1.898 |
| 2018/9/7 12:00 | 7.46 | -1.847 | 6.80 | -1.704 |
| 2018/9/14 12:00 | 7.46 | -1.847 | 6.82 | -1.682 |
| 2018/9/21 12:00 | 7.53 | -1.779 | 6.90 | -1.602 |
| 2018/9/28 12:00 | 7.69 | -1.620 | 7.10 | -1.401 |
| 2018/10/5 12:00 | 7.86 | -1.450 | 7.05 | -1.449 |
| 2018/10/12 12:00 | 7.84 | -1.474 | 6.89 | -1.611 |
| 2018/10/19 12:00 | 7.74 | -1.566 | 6.79 | -1.714 |
| 2018/10/26 12:00 | 7.65 | -1.657 | 6.70 | -1.798 |
| 2018/11/2 12:00 | 7.57 | -1.744 | 6.62 | -1.882 |
| 2018/11/9 12:00 | 7.52 | -1.794 | 6.62 | -1.882 |
| 2018/11/16 12:00 | 7.45 | -1.856 | 6.54 | -1.957 |
| 2018/11/23 12:00 | 7.42 | -1.895 | 6.49 | -2.008 |
| 2018/11/30 12:00 | 7.36 | -1.947 | 6.43 | -2.072 |
| 2018/12/7 12:00 | 7.34 | -1.969 | 6.40 | -2.096 |
| 2018/12/14 12:00 | 7.31 | -2.003 | 6.41 | -2.089 |
| 2018/12/21 12:00 | 7.27 | -2.038 | 6.37 | -2.132 |
| 2018/12/28 12:00 | 7.31 | -2.003 | 6.33 | -2.170 |
| 2019/1/4 12:00 | 7.30 | -2.011 | 6.24 | -2.258 |
| 2019/1/11 12:00 | 7.33 | -1.980 | 6.24 | -2.258 |
| 2019/1/18 12:00 | 7.32 | -1.992 | 6.22 | -2.282 |
| 2019/1/25 12:00 | 7.30 | -2.006 | 6.18 | -2.315 |
| 2019/2/1 12:00 | 7.31 | -2.003 | 6.21 | -2.294 |
| 2019/2/8 12:00 | 7.24 | -2.069 | 6.25 | -2.255 |
| 2019/2/15 12:00 | 7.39 | -1.920 | 6.22 | -2.284 |
| 2019/2/22 12:00 | 7.28 | -2.030 | 6.23 | -2.268 |
| 2019/3/1 12:00 | 7.35 | -1.959 | 2.57 | -5.934 |
| 2019/3/8 12:00 | 7.58 | -1.734 | 3.88 | -4.617 |
| 2019/3/15 12:00 | 7.08 | -2.231 | 6.44 | -2.061 |
| 2019/3/22 12:00 | 7.22 | -2.094 | 6.54 | -1.955 |
| 2019/3/29 12:00 | 7.18 | -2.125 | 6.42 | -2.080 |
| 2019/4/5 12:00 | 7.18 | -2.128 | 6.40 | -2.095 |
| 2019/4/12 12:00 | 7.16 | -2.149 | 6.38 | -2.124 |
| 2019/4/19 12:00 | 7.18 | -2.135 | 6.42 | -2.081 |
| 2019/4/26 12:00 | 7.18 | -2.128 | 6.41 | -2.092 |
| 2019/5/3 12:00 | 7.19 | -2.119 | 6.49 | -2.007 |
| 2019/5/10 12:00 | 7.24 | -2.072 | 6.52 | -1.979 |
| 2019/5/17 12:00 | 7.21 | -2.095 | 6.45 | -2.049 |
| 2019/5/24 12:00 | 7.29 | -2.018 | 6.65 | -1.849 |
| 2019/5/31 12:00 | 7.31 | -1.999 | 6.59 | -1.907 |
| 2019/6/7 12:00 | 7.30 | -2.014 | 6.52 | -1.978 |
| 2019/6/14 12:00 | 7.34 | -1.965 | 6.70 | -1.801 |
| 2019/6/21 12:00 | 7.48 | -1.826 | 6.81 | -1.694 |
| 2019/6/28 12:00 | 7.63 | -1.682 | 6.93 | -1.571 |
| 2019/7/5 12:00 | 7.64 | -1.671 | 6.92 | -1.576 |
| 2019/7/12 12:00 | 7.64 | -1.674 | 6.80 | -1.702 |
| 2019/7/19 12:00 | 7.71 | -1.599 | 6.93 | -1.569 |
| 2019/7/26 12:00 | 7.68 | -1.635 | 6.78 | -1.718 |
| 2019/8/2 12:00 | 7.60 | -1.706 | 6.69 | -1.805 |
| 2019/8/9 12:00 | 7.56 | -1.755 | 6.61 | -1.891 |
| 2019/8/16 12:00 | 7.54 | -1.768 | 6.58 | -1.916 |
| 2019/8/23 12:00 | 7.46 | -1.847 | 6.53 | -1.974 |
| 2019/8/30 12:00 | 7.48 | -1.831 | 6.62 | -1.883 |
| 2019/9/6 12:00 | 7.41 | -1.899 | 6.54 | -1.962 |
| 2019/9/13 12:00 | 7.51 | -1.798 | 6.73 | -1.767 |
| 2019/9/20 12:00 | 7.52 | -1.786 | 6.65 | -1.853 |
| 2019/9/27 12:00 | 7.46 | -1.852 | 6.59 | -1.910 |
| 2019/10/4 12:00 | 7.47 | -1.841 | 6.55 | -1.954 |
| 2019/10/11 12:00 | 7.39 | -1.918 | 6.46 | -2.043 |
| 2019/10/18 12:00 | 7.70 | -1.614 | 7.04 | -1.457 |
| 2019/10/25 12:00 | 7.87 | -1.439 | 7.02 | -1.480 |
| 2019/11/1 12:00 | 7.89 | -1.418 | 6.89 | -1.607 |
| 1段階目水位 | 7.19 | -2.12 | 7.19 | -1.31 |
| 2018/2/24まで | | | | |
| 2段階目水位 | 7.15 | -2.17 | 7.15 | -1.36 |
| 2018/5/24まで | | | | |
| 最終水位 | 7.10 | -2.21 | 7.10 | -1.40 |
| 2018/8/24まで | | | | |

[地下水位]

| 事業区域名 計測地点名 | 7・12丁目(道路部) | | | | | |
|------------------|--------------------|----------------|-----------------|----------------|-----------------|----------------|
| | 7E_1 | | 7E_3 | | 7E_4 | |
| | 計測地点地盤高 (T.P.m) | | 9.11 | | 8.92 | |
| 計測日 | 地下水位 (T.P.m) | 地下水位 (G.Lm) | 地下水位 (T.P.m) | 地下水位 (G.Lm) | 地下水位 (T.P.m) | 地下水位 (G.Lm) |
| 2017/11/25 12:00 | 6.95 | -1.934 | 7.31 | -1.801 | 7.28 | -1.640 |
| 2017/12/25 12:00 | 6.37 | -2.511 | 6.74 | -2.370 | 6.71 | -2.212 |
| 2018/1/5 12:00 | 6.38 | -2.501 | 6.74 | -2.367 | 6.71 | -2.211 |
| 2018/1/12 12:00 | 6.37 | -2.510 | 6.73 | -2.380 | 6.70 | -2.221 |
| 2018/1/19 12:00 | 6.35 | -2.534 | 6.70 | -2.405 | 6.67 | -2.246 |
| 2018/1/26 12:00 | 6.40 | -2.480 | 6.76 | -2.352 | 6.73 | -2.194 |
| 2018/2/2 12:00 | 6.41 | -2.474 | 6.76 | -2.348 | 6.73 | -2.191 |
| 2018/2/9 12:00 | 6.41 | -2.471 | 6.77 | -2.343 | 6.73 | -2.187 |
| 2018/2/16 12:00 | 6.38 | -2.496 | 6.74 | -2.369 | 6.70 | -2.217 |
| 2018/2/23 12:00 | 6.34 | -2.542 | 6.69 | -2.418 | 6.66 | -2.263 |
| 2018/3/2 12:00 | 6.41 | -2.469 | 6.76 | -2.351 | 6.73 | -2.191 |
| 2018/3/9 12:00 | 6.77 | -2.114 | 7.11 | -2.003 | 7.08 | -1.838 |
| 2018/3/16 12:00 | 6.90 | -1.979 | 7.25 | -1.864 | 7.21 | -1.708 |
| 2018/3/23 12:00 | 7.07 | -1.812 | 7.41 | -1.695 | 7.37 | -1.546 |
| 2018/3/30 12:00 | 6.90 | -1.984 | 7.24 | -1.875 | 7.20 | -1.717 |
| 2018/4/6 12:00 | 6.88 | -1.996 | 7.22 | -1.889 | 7.19 | -1.728 |
| 2018/4/13 12:00 | 6.84 | -2.038 | 7.18 | -1.930 | 7.15 | -1.770 |
| 2018/4/20 12:00 | 6.85 | -2.030 | 7.19 | -1.918 | 7.16 | -1.757 |
| 2018/4/27 12:00 | 6.94 | -1.935 | 7.29 | -1.821 | 7.26 | -1.661 |
| 2018/5/4 12:00 | 6.89 | -1.985 | 7.24 | -1.869 | 7.21 | -1.708 |
| 2018/5/11 12:00 | 6.98 | -1.900 | 7.33 | -1.785 | 7.29 | -1.626 |
| 2018/5/18 12:00 | 6.96 | -1.921 | 7.31 | -1.804 | 7.28 | -1.643 |
| 2018/5/25 12:00 | 6.84 | -2.038 | 7.19 | -1.925 | 7.16 | -1.761 |
| 2018/6/1 12:00 | 6.56 | -2.317 | 6.91 | -2.200 | 6.88 | -2.038 |
| 2018/6/8 12:00 | 6.61 | -2.270 | 6.96 | -2.151 | 6.93 | -1.989 |
| 2018/6/15 12:00 | 6.42 | -2.458 | 6.77 | -2.339 | 6.74 | -2.178 |
| 2018/6/22 12:00 | 6.41 | -2.467 | 6.76 | -2.346 | 6.73 | -2.187 |
| 2018/6/29 12:00 | 6.42 | -2.462 | 6.77 | -2.336 | 6.74 | -2.177 |
| 2018/7/6 12:00 | 6.41 | -2.465 | 6.77 | -2.338 | 6.71 | -2.211 |
| 2018/7/13 12:00 | 6.41 | -2.468 | 6.77 | -2.337 | 6.74 | -2.182 |
| 2018/7/20 12:00 | 6.40 | -2.479 | 6.76 | -2.349 | 6.73 | -2.194 |
| 2018/7/27 12:00 | 6.40 | -2.482 | 6.76 | -2.349 | 6.72 | -2.196 |
| 2018/8/3 12:00 | 6.07 | -2.813 | 6.41 | -2.702 | 6.29 | -2.628 |
| 2018/8/10 12:00 | 6.04 | -2.837 | 6.41 | -2.702 | 6.30 | -2.622 |
| 2018/8/17 12:00 | 5.84 | -3.041 | 6.41 | -2.696 | 6.28 | -2.636 |
| 2018/8/24 12:00 | 5.81 | -3.072 | 6.41 | -2.699 | 6.27 | -2.648 |
| 2018/8/31 12:00 | 5.82 | -3.064 | 6.42 | -2.695 | 6.26 | -2.657 |
| 2018/9/7 12:00 | 6.04 | -2.836 | 6.42 | -2.693 | 6.27 | -2.649 |
| 2018/9/14 12:00 | 6.05 | -2.830 | 6.42 | -2.687 | 6.27 | -2.649 |
| 2018/9/21 12:00 | 6.11 | -2.772 | 6.43 | -2.681 | 6.27 | -2.648 |
| 2018/9/28 12:00 | 6.11 | -2.765 | 6.43 | -2.682 | 6.28 | -2.643 |
| 2018/10/5 12:00 | 6.10 | -2.776 | 6.43 | -2.679 | 6.27 | -2.647 |
| 2018/10/12 12:00 | 6.07 | -2.808 | 6.43 | -2.684 | 6.27 | -2.648 |
| 2018/10/19 12:00 | 6.05 | -2.835 | 6.42 | -2.686 | 6.27 | -2.648 |
| 2018/10/26 12:00 | 5.95 | -2.929 | 6.43 | -2.683 | 6.27 | -2.647 |
| 2018/11/2 12:00 | 5.96 | -2.924 | 6.43 | -2.681 | 6.26 | -2.655 |
| 2018/11/9 12:00 | 5.97 | -2.912 | 6.43 | -2.680 | 6.26 | -2.658 |
| 2018/11/16 12:00 | 5.96 | -2.923 | 6.43 | -2.680 | 6.26 | -2.655 |
| 2018/11/23 12:00 | 5.96 | -2.920 | 6.43 | -2.680 | 6.26 | -2.655 |
| 2018/11/30 12:00 | 5.96 | -2.918 | 6.43 | -2.681 | 6.26 | -2.658 |
| 2018/12/7 12:00 | 5.97 | -2.914 | 6.42 | -2.685 | 6.26 | -2.658 |
| 2018/12/14 12:00 | 6.00 | -2.883 | 6.43 | -2.681 | 6.27 | -2.647 |
| 2018/12/21 12:00 | 5.98 | -2.902 | 6.43 | -2.680 | 6.27 | -2.648 |
| 2018/12/28 12:00 | 5.98 | -2.899 | 6.43 | -2.680 | 6.27 | -2.648 |
| 2019/1/4 12:00 | 5.99 | -2.891 | 6.43 | -2.680 | 6.27 | -2.647 |
| 2019/1/11 12:00 | 5.99 | -2.890 | 6.43 | -2.678 | 6.27 | -2.647 |
| 2019/1/18 12:00 | 5.99 | -2.889 | 6.43 | -2.679 | 6.27 | -2.649 |
| 2019/1/25 12:00 | 5.99 | -2.889 | 6.43 | -2.678 | 6.27 | -2.650 |
| 2019/2/1 12:00 | 5.99 | -2.889 | 6.43 | -2.679 | 6.27 | -2.646 |
| 2019/2/8 12:00 | 5.99 | -2.890 | 6.43 | -2.679 | 6.27 | -2.650 |
| 2019/2/15 12:00 | 5.99 | -2.886 | 6.43 | -2.680 | 6.27 | -2.648 |
| 2019/2/22 12:00 | 5.99 | -2.890 | 6.43 | -2.680 | 6.27 | -2.651 |
| 2019/3/1 12:00 | 5.97 | -2.909 | 6.43 | -2.680 | 6.28 | -2.638 |
| 2019/3/8 12:00 | 6.05 | -2.833 | 6.44 | -2.669 | 6.28 | -2.636 |
| 2019/3/15 12:00 | 6.09 | -2.787 | 6.45 | -2.663 | 6.28 | -2.636 |
| 2019/3/22 12:00 | 5.98 | -2.902 | 6.43 | -2.681 | 6.28 | -2.640 |
| 2019/3/29 12:00 | 5.98 | -2.900 | 6.43 | -2.684 | 6.28 | -2.645 |
| 2019/4/5 12:00 | 5.99 | -2.891 | 6.42 | -2.686 | 6.27 | -2.646 |
| 2019/4/12 12:00 | 5.98 | -2.899 | 6.43 | -2.683 | 6.28 | -2.640 |
| 2019/4/19 12:00 | 5.96 | -2.918 | 6.42 | -2.686 | 6.27 | -2.647 |
| 2019/4/26 12:00 | 5.85 | -3.026 | 6.42 | -2.587 | 6.27 | -2.548 |
| 2019/5/3 12:00 | 5.97 | -2.914 | 6.42 | -2.587 | 6.28 | -2.545 |
| 2019/5/10 12:00 | 5.79 | -3.090 | 6.42 | -2.590 | 6.27 | -2.547 |
| 2019/5/17 12:00 | 5.79 | -3.086 | 6.42 | -2.593 | 6.27 | -2.553 |
| 2019/5/24 12:00 | 6.00 | -2.981 | 6.42 | -2.594 | 6.27 | -2.550 |
| 2019/5/31 12:00 | 5.75 | -3.129 | 6.41 | -2.597 | 6.26 | -2.555 |
| 2019/6/7 12:00 | 5.76 | -3.120 | 6.41 | -2.599 | 6.26 | -2.560 |
| 2019/6/14 12:00 | 6.02 | -2.860 | 6.41 | -2.597 | 6.27 | -2.549 |
| 2019/6/21 12:00 | 6.06 | -2.815 | 6.42 | -2.595 | 6.27 | -2.550 |
| 2019/6/28 12:00 | 6.10 | -2.783 | 6.41 | -2.596 | 6.27 | -2.550 |
| 2019/7/5 12:00 | 6.12 | -2.759 | 6.42 | -2.594 | 6.27 | -2.550 |
| 2019/7/12 12:00 | 6.08 | -2.795 | 6.41 | -2.598 | 6.27 | -2.553 |
| 2019/7/19 12:00 | 6.12 | -2.761 | 6.42 | -2.595 | 6.27 | -2.548 |
| 2019/7/26 12:00 | 6.06 | -2.820 | 6.41 | -2.599 | 6.27 | -2.550 |
| 2019/8/2 12:00 | 5.96 | -2.918 | 6.41 | -2.700 | 6.27 | -2.653 |
| 2019/8/9 12:00 | 5.76 | -3.122 | 6.40 | -2.705 | 6.26 | -2.660 |
| 2019/8/16 12:00 | 5.88 | -3.003 | 6.40 | -2.706 | 6.25 | -2.665 |
| 2019/8/23 12:00 | 5.94 | -2.939 | 6.40 | -2.709 | 6.26 | -2.664 |
| 2019/8/30 12:00 | 6.00 | -2.878 | 6.40 | -2.708 | 6.25 | -2.665 |
| 2019/9/6 12:00 | 5.74 | -3.137 | 6.40 | -2.709 | 6.26 | -2.660 |
| 2019/9/13 12:00 | 6.07 | -2.813 | 6.40 | -2.705 | 6.24 | -2.677 |
| 2019/9/20 12:00 | 5.98 | -2.897 | 6.40 | -2.708 | 6.25 | -2.672 |
| 2019/9/27 12:00 | 5.97 | -2.910 | 6.40 | -2.707 | 6.25 | -2.675 |
| 2019/10/4 12:00 | 5.98 | -2.901 | 6.40 | -2.707 | 6.25 | -2.670 |
| 2019/10/11 12:00 | 5.93 | -2.947 | 6.40 | -2.706 | 6.25 | -2.670 |
| 2019/10/18 12:00 | 6.11 | -2.769 | 6.41 | -2.701 | 6.24 | -2.676 |
| 2019/10/25 12:00 | 6.15 | -2.730 | 6.44 | -2.666 | 6.26 | -2.663 |
| 2019/11/1 12:00 | 6.12 | -2.762 | 6.42 | -2.691 | 6.25 | -2.667 |

※7E_2は欠番

[沈下量]

| 事業区域名 | 7・12丁目(民地部) | |
|------------------|-------------|-------------|
| | 7F.1 | 7F.2 |
| 計測地点名 | 沈下量 (cm) | 沈下量 (cm) |
| 計測日 | | |
| 2017/11/25 12:00 | 0.0 | 0.0 |
| 2017/12/25 12:00 | 0.2 | 0.1 |
| 2018/1/5 12:00 | 0.2 | 0.1 |
| 2018/1/12 12:00 | 0.3 | 0.1 |
| 2018/1/19 12:00 | 0.3 | 0.1 |
| 2018/1/26 12:00 | 0.3 | 0.1 |
| 2018/2/2 12:00 | 0.4 | 0.2 |
| 2018/2/9 12:00 | 0.4 | 0.2 |
| 2018/2/16 12:00 | 0.4 | 0.2 |
| 2018/2/23 12:00 | 0.4 | 0.2 |
| 2018/3/2 12:00 | 0.4 | 0.2 |
| 2018/3/9 12:00 | 0.4 | 0.2 |
| 2018/3/16 12:00 | 0.4 | 0.2 |
| 2018/3/23 12:00 | 0.3 | 0.2 |
| 2018/3/30 12:00 | 0.4 | 0.2 |
| 2018/4/6 12:00 | 0.3 | 0.2 |
| 2018/4/13 12:00 | 0.4 | 0.2 |
| 2018/4/20 12:00 | 0.4 | 0.2 |
| 2018/4/27 12:00 | 0.4 | 0.2 |
| 2018/5/4 12:00 | 0.3 | 0.2 |
| 2018/5/11 12:00 | 0.3 | 0.2 |
| 2018/5/18 12:00 | 0.3 | 0.2 |
| 2018/5/25 12:00 | 0.3 | 0.2 |
| 2018/6/1 12:00 | 0.3 | 0.2 |
| 2018/6/8 12:00 | 0.3 | 0.2 |
| 2018/6/15 12:00 | 0.3 | 0.2 |
| 2018/6/22 12:00 | 0.3 | 0.2 |
| 2018/6/29 12:00 | 0.4 | 0.2 |
| 2018/7/6 12:00 | 0.4 | 0.3 |
| 2018/7/13 12:00 | 0.4 | 0.3 |
| 2018/7/20 12:00 | 0.4 | 0.3 |
| 2018/7/27 12:00 | 0.4 | 0.3 |
| 2018/8/3 12:00 | 0.4 | 0.4 |
| 2018/8/10 12:00 | 0.5 | 0.4 |
| 2018/8/17 12:00 | 0.5 | 0.4 |
| 2018/8/24 12:00 | 0.6 | 0.5 |
| 2018/8/31 12:00 | 0.7 | 0.5 |
| 2018/9/7 12:00 | 0.7 | 0.5 |
| 2018/9/14 12:00 | 0.7 | 0.5 |
| 2018/9/21 12:00 | 0.7 | 0.5 |
| 2018/9/28 12:00 | 0.6 | 0.5 |
| 2018/10/5 12:00 | 0.6 | 0.5 |
| 2018/10/12 12:00 | 0.6 | 0.5 |
| 2018/10/19 12:00 | 0.6 | 0.5 |
| 2018/10/26 12:00 | 0.7 | 0.5 |
| 2018/11/2 12:00 | 0.7 | 0.5 |
| 2018/11/9 12:00 | 0.7 | 0.5 |
| 2018/11/16 12:00 | 0.7 | 0.5 |
| 2018/11/23 12:00 | 0.7 | 0.5 |
| 2018/11/30 12:00 | 0.8 | 0.5 |
| 2018/12/7 12:00 | 0.8 | 0.6 |
| 2018/12/14 12:00 | 0.8 | 0.6 |
| 2018/12/21 12:00 | 0.8 | 0.6 |
| 2018/12/28 12:00 | 0.8 | 0.6 |
| 2019/1/4 12:00 | 0.9 | 0.6 |
| 2019/1/11 12:00 | 0.9 | 0.6 |
| 2019/1/18 12:00 | 0.9 | 0.7 |
| 2019/1/25 12:00 | 0.9 | 0.7 |
| 2019/2/1 12:00 | 1.0 | 0.7 |
| 2019/2/8 12:00 | 1.0 | 0.7 |
| 2019/2/15 12:00 | 1.0 | 0.7 |
| 2019/2/22 12:00 | 1.0 | 0.7 |
| 2019/3/1 12:00 | 1.1 | 0.8 |
| 2019/3/8 12:00 | 1.0 | 0.8 |
| 2019/3/15 12:00 | 1.0 | 0.7 |
| 2019/3/22 12:00 | 1.0 | 0.7 |
| 2019/3/29 12:00 | 1.0 | 0.7 |
| 2019/4/5 12:00 | 1.0 | 0.7 |
| 2019/4/12 12:00 | 1.0 | 0.7 |
| 2019/4/19 12:00 | 1.0 | 0.7 |
| 2019/4/26 12:00 | 1.0 | 0.8 |
| 2019/5/3 12:00 | 1.0 | 0.8 |
| 2019/5/10 12:00 | 0.9 | 0.8 |
| 2019/5/17 12:00 | 1.0 | 0.8 |
| 2019/5/24 12:00 | 0.9 | 0.8 |
| 2019/5/31 12:00 | 0.9 | 0.8 |
| 2019/6/7 12:00 | 0.9 | 0.8 |
| 2019/6/14 12:00 | 0.9 | 0.8 |
| 2019/6/21 12:00 | 0.9 | 0.8 |
| 2019/6/28 12:00 | 0.9 | 0.8 |
| 2019/7/5 12:00 | 0.9 | 0.8 |
| 2019/7/12 12:00 | 0.9 | 0.8 |
| 2019/7/19 12:00 | 0.9 | 0.8 |
| 2019/7/26 12:00 | 0.9 | 0.8 |
| 2019/8/2 12:00 | 0.9 | 0.8 |
| 2019/8/9 12:00 | 0.9 | 0.8 |
| 2019/8/16 12:00 | 0.9 | 0.8 |
| 2019/8/23 12:00 | 0.9 | 0.8 |
| 2019/8/30 12:00 | 0.9 | 0.8 |
| 2019/9/6 12:00 | 1.0 | 0.9 |
| 2019/9/13 12:00 | 0.9 | 0.9 |
| 2019/9/20 12:00 | 1.0 | 0.8 |
| 2019/9/27 12:00 | 1.0 | 0.9 |
| 2019/10/4 12:00 | 1.0 | 0.8 |
| 2019/10/11 12:00 | 1.0 | 0.9 |
| 2019/10/18 12:00 | 0.9 | 0.8 |
| 2019/10/25 12:00 | 0.8 | 0.8 |
| 2019/11/1 12:00 | 0.8 | 0.8 |

[沈下量]

| 事業区域名 | 7・12丁目(道路部) | | | |
|------------------|-------------|-------------|-------------|-------------|
| | 7E.1 | 7E.3 | 7E.4 | 7D.1(ポンプ部) |
| 計測地点名 | 7E.1 | 7E.3 | 7E.4 | 7D.1(ポンプ部) |
| 計測日 | 沈下量 (cm) | 沈下量 (cm) | 沈下量 (cm) | 沈下量 (cm) |
| 2017/11/25 12:00 | 0.0 | 0.0 | 0.0 | 0.0 |
| 2017/12/25 12:00 | 0.1 | 0.2 | 0.2 | 0.1 |
| 2018/1/5 12:00 | 0.1 | 0.2 | 0.3 | 0.1 |
| 2018/1/12 12:00 | 0.1 | 0.3 | 0.3 | 0.2 |
| 2018/1/19 12:00 | 0.1 | 0.3 | 0.3 | 0.2 |
| 2018/1/26 12:00 | 0.1 | 0.3 | 0.3 | 0.2 |
| 2018/2/2 12:00 | 0.1 | 0.4 | 0.4 | 0.2 |
| 2018/2/9 12:00 | 0.2 | 0.4 | 0.4 | 0.2 |
| 2018/2/16 12:00 | 0.2 | 0.4 | 0.4 | 0.2 |
| 2018/2/23 12:00 | 0.2 | 0.4 | 0.4 | 0.2 |
| 2018/3/2 12:00 | 0.2 | 0.4 | 0.4 | 0.3 |
| 2018/3/9 12:00 | 0.2 | 0.4 | 0.4 | 0.3 |
| 2018/3/16 12:00 | 0.2 | 0.4 | 0.5 | 0.2 |
| 2018/3/23 12:00 | 0.2 | 0.4 | 0.3 | 0.2 |
| 2018/3/30 12:00 | 0.2 | 0.4 | 0.3 | 0.2 |
| 2018/4/6 12:00 | 0.2 | 0.3 | 0.3 | 0.2 |
| 2018/4/13 12:00 | 0.2 | 0.4 | 0.3 | 0.2 |
| 2018/4/20 12:00 | 0.2 | 0.4 | 0.3 | 0.2 |
| 2018/4/27 12:00 | 0.2 | 0.4 | 0.3 | 0.2 |
| 2018/5/4 12:00 | 0.2 | 0.3 | 0.3 | 0.2 |
| 2018/5/11 12:00 | 0.2 | 0.4 | 0.3 | 0.2 |
| 2018/5/18 12:00 | 0.2 | 0.3 | 0.2 | 0.2 |
| 2018/5/25 12:00 | 0.2 | 0.3 | 0.2 | 0.2 |
| 2018/6/1 12:00 | 0.2 | 0.3 | 0.3 | 0.3 |
| 2018/6/8 12:00 | 0.2 | 0.4 | 0.3 | 0.3 |
| 2018/6/15 12:00 | 0.2 | 0.4 | 0.3 | 0.3 |
| 2018/6/22 12:00 | 0.2 | 0.4 | 0.3 | 0.3 |
| 2018/6/29 12:00 | 0.3 | 0.4 | 0.4 | 0.3 |
| 2018/7/6 12:00 | 0.3 | 0.4 | 0.4 | 0.4 |
| 2018/7/13 12:00 | 0.3 | 0.4 | 0.4 | 0.4 |
| 2018/7/20 12:00 | 0.3 | 0.5 | 0.4 | 0.4 |
| 2018/7/27 12:00 | 0.4 | 0.5 | 0.4 | 0.4 |
| 2018/8/3 12:00 | 0.4 | 0.5 | 0.4 | 0.5 |
| 2018/8/10 12:00 | 0.4 | 0.5 | 0.5 | 0.5 |
| 2018/8/17 12:00 | 0.4 | 0.5 | 0.5 | 0.5 |
| 2018/8/24 12:00 | 0.5 | 0.6 | 0.6 | 0.6 |
| 2018/8/31 12:00 | 0.5 | 0.6 | 0.6 | 0.6 |
| 2018/9/7 12:00 | 0.5 | 0.6 | 0.6 | 0.6 |
| 2018/9/14 12:00 | 0.5 | 0.6 | 0.6 | 0.6 |
| 2018/9/21 12:00 | 0.5 | 0.6 | 0.6 | 0.6 |
| 2018/9/28 12:00 | 0.5 | 0.6 | 0.6 | 0.6 |
| 2018/10/5 12:00 | 0.5 | 0.5 | 0.6 | 0.6 |
| 2018/10/12 12:00 | 0.5 | 0.6 | 0.6 | 0.6 |
| 2018/10/19 12:00 | 0.5 | 0.6 | 0.6 | 0.6 |
| 2018/10/26 12:00 | 0.5 | 0.6 | 0.7 | 0.6 |
| 2018/11/2 12:00 | 0.5 | 0.6 | 0.7 | 0.6 |
| 2018/11/9 12:00 | 0.5 | 0.7 | 0.7 | 0.6 |
| 2018/11/16 12:00 | 0.5 | 0.7 | 0.7 | 0.6 |
| 2018/11/23 12:00 | 0.5 | 0.7 | 0.7 | 0.6 |
| 2018/11/30 12:00 | 0.5 | 0.7 | 0.8 | 0.6 |
| 2018/12/7 12:00 | 0.5 | 0.7 | 0.8 | 0.6 |
| 2018/12/14 12:00 | 0.6 | 0.8 | 0.8 | 0.7 |
| 2018/12/21 12:00 | 0.6 | 0.8 | 0.8 | 0.7 |
| 2018/12/28 12:00 | 0.6 | 0.8 | 0.8 | 0.7 |
| 2019/1/4 12:00 | 0.6 | 0.8 | 0.9 | 0.7 |
| 2019/1/11 12:00 | 0.6 | 0.8 | 0.9 | 0.7 |
| 2019/1/18 12:00 | 0.6 | 0.8 | 0.9 | 0.7 |
| 2019/1/25 12:00 | 0.6 | 0.9 | 1.0 | 0.8 |
| 2019/2/1 12:00 | 0.6 | 0.9 | 1.0 | 0.8 |
| 2019/2/8 12:00 | 0.7 | 0.9 | 1.0 | 0.8 |
| 2019/2/15 12:00 | 0.7 | 1.0 | 1.0 | 0.8 |
| 2019/2/22 12:00 | 0.7 | 1.0 | 1.1 | 0.8 |
| 2019/3/1 12:00 | 0.7 | 1.0 | 1.1 | 0.8 |
| 2019/3/8 12:00 | 0.7 | 1.0 | 1.0 | 0.8 |
| 2019/3/15 12:00 | 0.7 | 0.9 | 1.0 | 0.8 |
| 2019/3/22 12:00 | 0.7 | 0.9 | 1.0 | 0.8 |
| 2019/3/29 12:00 | 0.7 | 0.9 | 1.0 | 0.8 |
| 2019/4/5 12:00 | 0.7 | 0.9 | 1.0 | 0.8 |
| 2019/4/12 12:00 | 0.7 | 1.0 | 1.0 | 0.8 |
| 2019/4/19 12:00 | 0.7 | 0.9 | 1.0 | 0.8 |
| 2019/4/26 12:00 | 0.7 | 1.0 | 1.0 | 0.8 |
| 2019/5/3 12:00 | 0.7 | 0.9 | 1.0 | 0.9 |
| 2019/5/10 12:00 | 0.7 | 0.9 | 0.9 | 0.9 |
| 2019/5/17 12:00 | 0.8 | 0.9 | 0.9 | 0.9 |
| 2019/5/24 12:00 | 0.7 | 0.9 | 0.9 | 0.9 |
| 2019/5/31 12:00 | 0.8 | 0.9 | 0.9 | 0.9 |
| 2019/6/7 12:00 | 0.8 | 0.9 | 0.9 | 0.9 |
| 2019/6/14 12:00 | 0.8 | 0.9 | 0.9 | 0.9 |
| 2019/6/21 12:00 | 0.8 | 0.9 | 0.9 | 0.9 |
| 2019/6/28 12:00 | 0.7 | 0.8 | 0.9 | 0.9 |
| 2019/7/5 12:00 | 0.7 | 0.9 | 0.9 | 0.9 |
| 2019/7/12 12:00 | 0.7 | 0.9 | 0.9 | 0.9 |
| 2019/7/19 12:00 | 0.7 | 0.9 | 0.9 | 0.9 |
| 2019/7/26 12:00 | 0.8 | 0.9 | 1.0 | 0.9 |
| 2019/8/2 12:00 | 0.8 | 0.9 | 1.0 | 0.9 |
| 2019/8/9 12:00 | 0.8 | 0.9 | 1.0 | 0.9 |
| 2019/8/16 12:00 | 0.8 | 0.9 | 1.0 | 0.9 |
| 2019/8/23 12:00 | 0.8 | 0.9 | 1.0 | 0.9 |
| 2019/8/30 12:00 | 0.8 | 0.9 | 1.0 | 1.0 |
| 2019/9/6 12:00 | 0.8 | 1.0 | 1.1 | 1.0 |
| 2019/9/13 12:00 | 0.8 | 1.0 | 1.0 | 1.0 |
| 2019/9/20 12:00 | 0.8 | 1.0 | 1.0 | 1.0 |
| 2019/9/27 12:00 | 0.8 | 1.0 | 1.1 | 1.0 |
| 2019/10/4 12:00 | 0.8 | 1.0 | 1.1 | 0.9 |
| 2019/10/11 12:00 | 0.8 | 1.0 | 1.1 | 1.0 |
| 2019/10/18 12:00 | 0.8 | 0.9 | 1.0 | 0.9 |
| 2019/10/25 12:00 | 0.8 | 0.9 | 1.0 | 0.9 |
| 2019/11/1 12:00 | 0.8 | 0.9 | 1.0 | 0.9 |

※7E.2は欠番

[地下水位]

| 事業区域名 | 8丁目(民地部) | |
|--------------------|-----------------|-----------------|
| 計測地点名 | 8F-1 | |
| 計測地点地盤高 (T.P.m) | 9.30 | |
| 計測日 | 地下水位 (T.P.m) | 地下水位 (G.L.m) |
| 2017/11/25 12:00 | 8.09 | -1.211 |
| 2017/12/25 12:00 | 7.71 | -1.589 |
| 2018/1/5 12:00 | 7.57 | -1.728 |
| 2018/1/12 12:00 | 7.52 | -1.782 |
| 2018/1/19 12:00 | 7.51 | -1.790 |
| 2018/1/26 12:00 | 7.56 | -1.740 |
| 2018/2/2 12:00 | 7.44 | -1.859 |
| 2018/2/9 12:00 | 7.53 | -1.765 |
| 2018/2/16 12:00 | 7.63 | -1.666 |
| 2018/2/23 12:00 | 7.61 | -1.694 |
| 2018/3/2 12:00 | 7.97 | -1.327 |
| 2018/3/9 12:00 | 9.25 | -0.049 |
| 2018/3/16 12:00 | 8.19 | -1.105 |
| 2018/3/23 12:00 | 8.69 | -0.613 |
| 2018/3/30 12:00 | 8.10 | -1.202 |
| 2018/4/6 12:00 | 8.08 | -1.221 |
| 2018/4/13 12:00 | 7.92 | -1.379 |
| 2018/4/20 12:00 | 7.89 | -1.408 |
| 2018/4/27 12:00 | 7.99 | -1.309 |
| 2018/5/4 12:00 | 7.98 | -1.317 |
| 2018/5/11 12:00 | 8.20 | -1.099 |
| 2018/5/18 12:00 | 8.25 | -1.049 |
| 2018/5/25 12:00 | 8.09 | -1.208 |
| 2018/6/1 12:00 | 7.98 | -1.319 |
| 2018/6/8 12:00 | 7.96 | -1.343 |
| 2018/6/15 12:00 | 7.90 | -1.400 |
| 2018/6/22 12:00 | 7.98 | -1.316 |
| 2018/6/29 12:00 | 7.92 | -1.382 |
| 2018/7/6 12:00 | 7.86 | -1.440 |
| 2018/7/13 12:00 | 7.84 | -1.459 |
| 2018/7/20 12:00 | 7.79 | -1.515 |
| 2018/7/27 12:00 | 7.74 | -1.562 |
| 2018/8/3 12:00 | 7.69 | -1.614 |
| 2018/8/10 12:00 | 7.62 | -1.680 |
| 2018/8/17 12:00 | 7.53 | -1.765 |
| 2018/8/24 12:00 | 7.49 | -1.812 |
| 2018/8/31 12:00 | 7.42 | -1.875 |
| 2018/9/7 12:00 | 7.50 | -1.796 |
| 2018/9/14 12:00 | 7.74 | -1.559 |
| 2018/9/21 12:00 | 9.23 | -0.071 |
| 2018/9/28 12:00 | 8.83 | -0.466 |
| 2018/10/5 12:00 | 8.21 | -1.090 |
| 2018/10/12 12:00 | 7.99 | -1.310 |
| 2018/10/19 12:00 | 7.86 | -1.445 |
| 2018/10/26 12:00 | 7.74 | -1.562 |
| 2018/11/2 12:00 | 7.62 | -1.677 |
| 2018/11/9 12:00 | 7.78 | -1.522 |
| 2018/11/16 12:00 | 7.73 | -1.568 |
| 2018/11/23 12:00 | 7.67 | -1.628 |
| 2018/11/30 12:00 | 7.64 | -1.660 |
| 2018/12/7 12:00 | 7.63 | -1.668 |
| 2018/12/14 12:00 | 7.61 | -1.685 |
| 2018/12/21 12:00 | 7.60 | -1.696 |
| 2018/12/28 12:00 | 10.55 | -1.253 |
| 2019/1/4 12:00 | 7.34 | -1.961 |
| 2019/1/11 12:00 | 8.90 | -0.400 |
| 2019/1/18 12:00 | 6.66 | -2.639 |
| 2019/1/25 12:00 | 7.34 | -1.957 |
| 2019/2/1 12:00 | 7.34 | -1.964 |
| 2019/2/8 12:00 | 7.29 | -2.013 |
| 2019/2/15 12:00 | 7.22 | -2.078 |
| 2019/2/22 12:00 | 7.24 | -2.063 |
| 2019/3/1 12:00 | 7.25 | -2.054 |
| 2019/3/8 12:00 | 7.94 | -1.363 |
| 2019/3/15 12:00 | 7.85 | -1.445 |
| 2019/3/22 12:00 | 7.79 | -1.506 |
| 2019/3/29 12:00 | 7.58 | -1.718 |
| 2019/4/5 12:00 | 7.61 | -1.694 |
| 2019/4/12 12:00 | 7.48 | -1.817 |
| 2019/4/19 12:00 | 7.52 | -1.783 |
| 2019/4/26 12:00 | 7.53 | -1.771 |
| 2019/5/3 12:00 | 7.61 | -1.692 |
| 2019/5/10 12:00 | 7.59 | -1.714 |
| 2019/5/17 12:00 | 7.50 | -1.798 |
| 2019/5/24 12:00 | 7.76 | -1.535 |
| 2019/5/31 12:00 | 7.64 | -1.663 |
| 2019/6/7 12:00 | 7.57 | -1.728 |
| 2019/6/14 12:00 | 7.80 | -1.499 |
| 2019/6/21 12:00 | 7.89 | -1.415 |
| 2019/6/28 12:00 | 8.18 | -1.117 |
| 2019/7/5 12:00 | 8.99 | -0.315 |
| 2019/7/12 12:00 | 8.05 | -1.255 |
| 2019/7/19 12:00 | 8.50 | -0.798 |
| 2019/7/26 12:00 | 8.03 | -1.273 |
| 2019/8/2 12:00 | 7.85 | -1.452 |
| 2019/8/9 12:00 | 7.76 | -1.545 |
| 2019/8/16 12:00 | 7.71 | -1.588 |
| 2019/8/23 12:00 | 7.58 | -1.719 |
| 2019/8/30 12:00 | 7.69 | -1.613 |
| 2019/9/6 12:00 | 7.69 | -1.606 |
| 2019/9/13 12:00 | 8.23 | -1.067 |
| 2019/9/20 12:00 | 7.95 | -1.352 |
| 2019/9/27 12:00 | 7.89 | -1.414 |
| 2019/10/4 12:00 | 7.84 | -1.458 |
| 2019/10/11 12:00 | 7.66 | -1.641 |
| 2019/10/18 12:00 | 8.14 | -1.160 |
| 2019/10/25 12:00 | 9.24 | -0.060 |
| 2019/11/1 12:00 | 8.42 | -0.882 |
| 1段階目水位 | 7.71 | -1.59 |
| 2018/2/24まで | | |
| 2段階目水位 | 7.70 | -1.60 |
| 2018/5/24まで | | |
| 最終水位 | 7.69 | -1.61 |
| 2018/8/24まで | | |

[地下水位]

| 事業区域名 | 8丁目(道路部) | |
|--------------------|-----------------|-----------------|
| 計測地点名 | 8E1 | |
| 計測地点地盤高 (T.P.m) | 8.94 | |
| 計測日 | 地下水位 (T.P.m) | 地下水位 (G.L.m) |
| 2017/11/25 12:00 | 7.71 | -1.227 |
| 2017/12/25 12:00 | 7.30 | -1.640 |
| 2018/1/5 12:00 | 7.29 | -1.651 |
| 2018/1/12 12:00 | 7.27 | -1.666 |
| 2018/1/19 12:00 | 7.28 | -1.662 |
| 2018/1/26 12:00 | 7.36 | -1.577 |
| 2018/2/2 12:00 | 7.37 | -1.566 |
| 2018/2/9 12:00 | 7.41 | -1.535 |
| 2018/2/16 12:00 | 7.43 | -1.512 |
| 2018/2/23 12:00 | 7.45 | -1.493 |
| 2018/3/2 12:00 | 7.61 | -1.332 |
| 2018/3/9 12:00 | 7.93 | -1.006 |
| 2018/3/16 12:00 | 7.92 | -1.024 |
| 2018/3/23 12:00 | 7.92 | -1.021 |
| 2018/3/30 12:00 | 7.89 | -1.047 |
| 2018/4/6 12:00 | 7.83 | -1.110 |
| 2018/4/13 12:00 | 7.72 | -1.215 |
| 2018/4/20 12:00 | 7.74 | -1.202 |
| 2018/4/27 12:00 | 7.86 | -1.083 |
| 2018/5/4 12:00 | 7.80 | -1.142 |
| 2018/5/11 12:00 | 7.93 | -1.014 |
| 2018/5/18 12:00 | 7.92 | -1.024 |
| 2018/5/25 12:00 | 7.77 | -1.171 |
| 2018/6/1 12:00 | 7.63 | -1.311 |
| 2018/6/8 12:00 | 7.63 | -1.313 |
| 2018/6/15 12:00 | 7.47 | -1.474 |
| 2018/6/22 12:00 | 7.42 | -1.521 |
| 2018/6/29 12:00 | 7.50 | -1.444 |
| 2018/7/6 12:00 | 7.41 | -1.526 |
| 2018/7/13 12:00 | 7.47 | -1.468 |
| 2018/7/20 12:00 | 7.50 | -1.436 |
| 2018/7/27 12:00 | 7.47 | -1.468 |
| 2018/8/3 12:00 | 5.76 | -3.178 |
| 2018/8/10 12:00 | 5.77 | -3.175 |
| 2018/8/17 12:00 | 5.78 | -3.163 |
| 2018/8/24 12:00 | 5.78 | -3.162 |
| 2018/8/31 12:00 | 6.66 | -2.279 |
| 2018/9/7 12:00 | 5.88 | -3.057 |
| 2018/9/14 12:00 | 5.73 | -3.213 |
| 2018/9/21 12:00 | 5.88 | -3.055 |
| 2018/9/28 12:00 | 5.89 | -3.052 |
| 2018/10/5 12:00 | 5.89 | -3.052 |
| 2018/10/12 12:00 | 5.89 | -3.049 |
| 2018/10/19 12:00 | 5.90 | -3.045 |
| 2018/10/26 12:00 | 5.90 | -3.044 |
| 2018/11/2 12:00 | 5.90 | -3.040 |
| 2018/11/9 12:00 | 5.90 | -3.039 |
| 2018/11/16 12:00 | 5.90 | -3.039 |
| 2018/11/23 12:00 | 5.91 | -3.028 |
| 2018/11/30 12:00 | 5.90 | -3.036 |
| 2018/12/7 12:00 | 5.90 | -3.035 |
| 2018/12/14 12:00 | 5.91 | -3.032 |
| 2018/12/21 12:00 | 5.91 | -3.028 |
| 2018/12/28 12:00 | 5.91 | -3.027 |
| 2019/1/4 12:00 | 5.92 | -3.024 |
| 2019/1/11 12:00 | 5.92 | -3.021 |
| 2019/1/18 12:00 | 5.92 | -3.020 |
| 2019/1/25 12:00 | 5.92 | -3.019 |
| 2019/2/1 12:00 | 5.92 | -3.018 |
| 2019/2/8 12:00 | 5.92 | -3.022 |
| 2019/2/15 12:00 | 5.92 | -3.019 |
| 2019/2/22 12:00 | 5.92 | -3.022 |
| 2019/3/1 12:00 | 5.91 | -3.030 |
| 2019/3/8 12:00 | 5.91 | -3.032 |
| 2019/3/15 12:00 | 5.91 | -3.026 |
| 2019/3/22 12:00 | 5.91 | -3.028 |
| 2019/3/29 12:00 | 5.90 | -3.035 |
| 2019/4/5 12:00 | 5.91 | -3.033 |
| 2019/4/12 12:00 | 5.86 | -3.080 |
| 2019/4/19 12:00 | 5.84 | -3.101 |
| 2019/4/26 12:00 | 5.76 | -3.180 |
| 2019/5/3 12:00 | 5.75 | -3.186 |
| 2019/5/10 12:00 | 5.75 | -3.192 |
| 2019/5/17 12:00 | 5.75 | -3.191 |
| 2019/5/24 12:00 | 5.75 | -3.194 |
| 2019/5/31 12:00 | 5.90 | -3.036 |
| 2019/6/7 12:00 | 5.90 | -3.037 |
| 2019/6/14 12:00 | 5.90 | -3.040 |
| 2019/6/21 12:00 | 5.90 | -3.043 |
| 2019/6/28 12:00 | 5.89 | -3.046 |
| 2019/7/5 12:00 | 5.89 | -3.051 |
| 2019/7/12 12:00 | 5.89 | -3.048 |
| 2019/7/19 12:00 | 5.89 | -3.050 |
| 2019/7/26 12:00 | 5.89 | -3.051 |
| 2019/8/2 12:00 | 5.89 | -3.051 |
| 2019/8/9 12:00 | 5.88 | -3.056 |
| 2019/8/16 12:00 | 5.88 | -3.063 |
| 2019/8/23 12:00 | 5.89 | -3.047 |
| 2019/8/30 12:00 | 5.87 | -3.072 |
| 2019/9/6 12:00 | 5.87 | -3.069 |
| 2019/9/13 12:00 | 5.86 | -3.083 |
| 2019/9/20 12:00 | 5.86 | -3.077 |
| 2019/9/27 12:00 | 5.86 | -3.077 |
| 2019/10/4 12:00 | 5.87 | -3.067 |
| 2019/10/11 12:00 | 5.88 | -3.062 |
| 2019/10/18 12:00 | 5.86 | -3.076 |
| 2019/10/25 12:00 | 5.88 | -3.056 |
| 2019/11/1 12:00 | 5.88 | -3.063 |

[沈下量]

| 事業区域名 | 8丁目(民地部) |
|------------------|-------------|
| 計測地点名 | 8F.1 |
| 計測日 | 沈下量 (cm) |
| 2017/11/25 12:00 | 0.0 |
| 2017/12/25 12:00 | 0.2 |
| 2018/1/5 12:00 | 0.2 |
| 2018/1/12 12:00 | 0.2 |
| 2018/1/19 12:00 | 0.3 |
| 2018/1/26 12:00 | 0.3 |
| 2018/2/2 12:00 | 0.4 |
| 2018/2/9 12:00 | 0.4 |
| 2018/2/16 12:00 | 0.3 |
| 2018/2/23 12:00 | 0.4 |
| 2018/3/2 12:00 | 0.3 |
| 2018/3/9 12:00 | 0.3 |
| 2018/3/16 12:00 | 0.3 |
| 2018/3/23 12:00 | 0.2 |
| 2018/3/30 12:00 | 0.2 |
| 2018/4/6 12:00 | 0.2 |
| 2018/4/13 12:00 | 0.2 |
| 2018/4/20 12:00 | 0.3 |
| 2018/4/27 12:00 | 0.3 |
| 2018/5/4 12:00 | 0.2 |
| 2018/5/11 12:00 | 0.2 |
| 2018/5/18 12:00 | 0.2 |
| 2018/5/25 12:00 | 0.2 |
| 2018/6/1 12:00 | 0.2 |
| 2018/6/8 12:00 | 0.2 |
| 2018/6/15 12:00 | 0.2 |
| 2018/6/22 12:00 | 0.2 |
| 2018/6/29 12:00 | 0.2 |
| 2018/7/6 12:00 | 0.3 |
| 2018/7/13 12:00 | 0.3 |
| 2018/7/20 12:00 | 0.3 |
| 2018/7/27 12:00 | 0.3 |
| 2018/8/3 12:00 | 0.4 |
| 2018/8/10 12:00 | 0.4 |
| 2018/8/17 12:00 | 0.4 |
| 2018/8/24 12:00 | 0.5 |
| 2018/8/31 12:00 | 0.5 |
| 2018/9/7 12:00 | 0.5 |
| 2018/9/14 12:00 | 0.5 |
| 2018/9/21 12:00 | 0.4 |
| 2018/9/28 12:00 | 0.3 |
| 2018/10/5 12:00 | 0.3 |
| 2018/10/12 12:00 | 0.3 |
| 2018/10/19 12:00 | 0.4 |
| 2018/10/26 12:00 | 0.4 |
| 2018/11/2 12:00 | 0.5 |
| 2018/11/9 12:00 | 0.5 |
| 2018/11/16 12:00 | 0.5 |
| 2018/11/23 12:00 | 0.5 |
| 2018/11/30 12:00 | 0.6 |
| 2018/12/7 12:00 | 0.6 |
| 2018/12/14 12:00 | 0.6 |
| 2018/12/21 12:00 | 0.6 |
| 2018/12/28 12:00 | 0.6 |
| 2019/1/4 12:00 | 0.7 |
| 2019/1/11 12:00 | 0.7 |
| 2019/1/18 12:00 | 0.7 |
| 2019/1/25 12:00 | 0.7 |
| 2019/2/1 12:00 | 0.8 |
| 2019/2/8 12:00 | 0.8 |
| 2019/2/15 12:00 | 0.8 |
| 2019/2/22 12:00 | 0.8 |
| 2019/3/1 12:00 | 0.9 |
| 2019/3/8 12:00 | 0.8 |
| 2019/3/15 12:00 | 0.7 |
| 2019/3/22 12:00 | 0.7 |
| 2019/3/29 12:00 | 0.8 |
| 2019/4/5 12:00 | 0.8 |
| 2019/4/12 12:00 | 0.8 |
| 2019/4/19 12:00 | 0.8 |
| 2019/4/26 12:00 | 0.8 |
| 2019/5/3 12:00 | 0.8 |
| 2019/5/10 12:00 | 0.8 |
| 2019/5/17 12:00 | 0.8 |
| 2019/5/24 12:00 | 0.7 |
| 2019/5/31 12:00 | 0.7 |
| 2019/6/7 12:00 | 0.8 |
| 2019/6/14 12:00 | 0.7 |
| 2019/6/21 12:00 | 0.7 |
| 2019/6/28 12:00 | 0.6 |
| 2019/7/5 12:00 | 0.6 |
| 2019/7/12 12:00 | 0.6 |
| 2019/7/19 12:00 | 0.6 |
| 2019/7/26 12:00 | 0.6 |
| 2019/8/2 12:00 | 0.6 |
| 2019/8/9 12:00 | 0.7 |
| 2019/8/16 12:00 | 0.7 |
| 2019/8/23 12:00 | 0.7 |
| 2019/8/30 12:00 | 0.7 |
| 2019/9/6 12:00 | 0.8 |
| 2019/9/13 12:00 | 0.7 |
| 2019/9/20 12:00 | 0.7 |
| 2019/9/27 12:00 | 0.7 |
| 2019/10/4 12:00 | 0.7 |
| 2019/10/11 12:00 | 0.8 |
| 2019/10/18 12:00 | 0.7 |
| 2019/10/25 12:00 | 0.6 |
| 2019/11/1 12:00 | 0.6 |

[沈下量]

| 事業区域名 | 8丁目(道路部) | |
|------------------|-------------|-------------|
| | 8E.1 | 8D.1(ポンプ部) |
| 計測地点名 | 沈下量 (cm) | 沈下量 (cm) |
| 計測日 | | |
| 2017/11/25 12:00 | 0.0 | 0.0 |
| 2017/12/25 12:00 | 0.3 | 0.1 |
| 2018/1/5 12:00 | 0.3 | 0.1 |
| 2018/1/12 12:00 | 0.3 | 0.1 |
| 2018/1/19 12:00 | 0.4 | 0.1 |
| 2018/1/26 12:00 | 0.4 | 0.1 |
| 2018/2/2 12:00 | 0.4 | 0.2 |
| 2018/2/9 12:00 | 0.4 | 0.2 |
| 2018/2/16 12:00 | 0.4 | 0.2 |
| 2018/2/23 12:00 | 0.4 | 0.2 |
| 2018/3/2 12:00 | 0.4 | 0.2 |
| 2018/3/9 12:00 | 0.4 | 0.2 |
| 2018/3/16 12:00 | 0.4 | 0.1 |
| 2018/3/23 12:00 | 0.3 | 0.1 |
| 2018/3/30 12:00 | 0.3 | 0.1 |
| 2018/4/6 12:00 | 0.3 | 0.1 |
| 2018/4/13 12:00 | 0.3 | 0.1 |
| 2018/4/20 12:00 | 0.4 | 0.1 |
| 2018/4/27 12:00 | 0.4 | 0.1 |
| 2018/5/4 12:00 | 0.4 | 0.1 |
| 2018/5/11 12:00 | 0.4 | 0.1 |
| 2018/5/18 12:00 | 0.3 | 0.1 |
| 2018/5/25 12:00 | 0.3 | 0.1 |
| 2018/6/1 12:00 | 0.4 | 0.1 |
| 2018/6/8 12:00 | 0.4 | 0.1 |
| 2018/6/15 12:00 | 0.4 | 0.1 |
| 2018/6/22 12:00 | 0.4 | 0.1 |
| 2018/6/29 12:00 | 0.4 | 0.2 |
| 2018/7/6 12:00 | 0.4 | 0.2 |
| 2018/7/13 12:00 | 0.5 | 0.2 |
| 2018/7/20 12:00 | 0.5 | 0.2 |
| 2018/7/27 12:00 | 0.5 | 0.2 |
| 2018/8/3 12:00 | 0.6 | 0.2 |
| 2018/8/10 12:00 | 0.7 | 0.3 |
| 2018/8/17 12:00 | 0.7 | 0.3 |
| 2018/8/24 12:00 | 0.8 | 0.4 |
| 2018/8/31 12:00 | 0.8 | 0.4 |
| 2018/9/7 12:00 | 0.8 | 0.4 |
| 2018/9/14 12:00 | 0.9 | 0.4 |
| 2018/9/21 12:00 | 0.9 | 0.4 |
| 2018/9/28 12:00 | 0.8 | 0.3 |
| 2018/10/5 12:00 | 0.8 | 0.3 |
| 2018/10/12 12:00 | 0.8 | 0.3 |
| 2018/10/19 12:00 | 0.9 | 0.4 |
| 2018/10/26 12:00 | 0.9 | 0.4 |
| 2018/11/2 12:00 | 1.0 | 0.4 |
| 2018/11/9 12:00 | 1.0 | 0.4 |
| 2018/11/16 12:00 | 1.2 | 0.4 |
| 2018/11/23 12:00 | 1.2 | 0.4 |
| 2018/11/30 12:00 | 1.3 | 0.4 |
| 2018/12/7 12:00 | 1.3 | 0.4 |
| 2018/12/14 12:00 | 1.3 | 0.4 |
| 2018/12/21 12:00 | 1.4 | 0.5 |
| 2018/12/28 12:00 | 1.4 | 0.4 |
| 2019/1/4 12:00 | 1.4 | 0.5 |
| 2019/1/11 12:00 | 1.5 | 0.5 |
| 2019/1/18 12:00 | 1.5 | 0.5 |
| 2019/1/25 12:00 | 1.5 | 0.5 |
| 2019/2/1 12:00 | 1.6 | 0.5 |
| 2019/2/8 12:00 | 1.6 | 0.5 |
| 2019/2/15 12:00 | 1.6 | 0.6 |
| 2019/2/22 12:00 | 1.7 | 0.6 |
| 2019/3/1 12:00 | 1.7 | 0.6 |
| 2019/3/8 12:00 | 1.7 | 0.5 |
| 2019/3/15 12:00 | 1.7 | 0.5 |
| 2019/3/22 12:00 | 1.7 | 0.5 |
| 2019/3/29 12:00 | 1.7 | 0.5 |
| 2019/4/5 12:00 | 1.7 | 0.5 |
| 2019/4/12 12:00 | 1.7 | 0.5 |
| 2019/4/19 12:00 | 1.7 | 0.5 |
| 2019/4/26 12:00 | 1.7 | 0.5 |
| 2019/5/3 12:00 | 1.7 | 0.5 |
| 2019/5/10 12:00 | 1.7 | 0.5 |
| 2019/5/17 12:00 | 1.7 | 0.5 |
| 2019/5/24 12:00 | 1.7 | 0.5 |
| 2019/5/31 12:00 | 1.7 | 0.5 |
| 2019/6/7 12:00 | 1.7 | 0.5 |
| 2019/6/14 12:00 | 1.7 | 0.5 |
| 2019/6/21 12:00 | 1.7 | 0.5 |
| 2019/6/28 12:00 | 1.7 | 0.4 |
| 2019/7/5 12:00 | 1.7 | 0.5 |
| 2019/7/12 12:00 | 1.7 | 0.5 |
| 2019/7/19 12:00 | 1.7 | 0.5 |
| 2019/7/26 12:00 | 1.7 | 0.5 |
| 2019/8/2 12:00 | 1.7 | 0.5 |
| 2019/8/9 12:00 | 1.7 | 0.5 |
| 2019/8/16 12:00 | 1.7 | 0.5 |
| 2019/8/23 12:00 | 1.8 | 0.6 |
| 2019/8/30 12:00 | 1.8 | 0.5 |
| 2019/9/6 12:00 | 1.8 | 0.6 |
| 2019/9/13 12:00 | 1.8 | 0.6 |
| 2019/9/20 12:00 | 1.8 | 0.6 |
| 2019/9/27 12:00 | 1.8 | 0.6 |
| 2019/10/4 12:00 | 1.8 | 0.6 |
| 2019/10/11 12:00 | 1.8 | 0.6 |
| 2019/10/18 12:00 | 1.8 | 0.6 |
| 2019/10/25 12:00 | 1.8 | 0.5 |
| 2019/11/1 12:00 | 1.8 | 0.5 |

[地下水位]

| 事業区域名 計測地点名 | 10丁目(民地部) | | | |
|-----------------------|-----------------|-----------------|-----------------|-----------------|
| | 10F.1 | | 10F.2 | |
| | 8.96 | | 9.15 | |
| 計測地点地盤高 (T.P.m) | 地下水位 (T.P.m) | 地下水位 (G.L.m) | 地下水位 (T.P.m) | 地下水位 (G.L.m) |
| 計測日 | | | | |
| 2017/11/25 12:00 | 7.13 | -1.827 | 7.30 | -1.848 |
| 2017/12/25 12:00 | 6.69 | -2.274 | 7.01 | -2.138 |
| 2018/1/5 12:00 | 6.69 | -2.274 | 6.92 | -2.232 |
| 2018/1/12 12:00 | 6.67 | -2.286 | 6.89 | -2.261 |
| 2018/1/19 12:00 | 6.66 | -2.298 | 6.89 | -2.262 |
| 2018/1/26 12:00 | 6.69 | -2.274 | 6.90 | -2.245 |
| 2018/2/2 12:00 | 6.70 | -2.258 | 6.84 | -2.308 |
| 2018/2/9 12:00 | 6.72 | -2.235 | 6.87 | -2.281 |
| 2018/2/16 12:00 | 6.72 | -2.239 | 6.89 | -2.264 |
| 2018/2/23 12:00 | 6.70 | -2.256 | 6.85 | -2.303 |
| 2018/3/2 12:00 | 6.72 | -2.240 | 6.93 | -2.222 |
| 2018/3/9 12:00 | 6.82 | -2.143 | 6.93 | -2.218 |
| 2018/3/16 12:00 | 7.04 | -1.919 | 7.07 | -2.083 |
| 2018/3/23 12:00 | 7.09 | -1.866 | 7.15 | -2.002 |
| 2018/3/30 12:00 | 7.05 | -1.910 | 7.12 | -2.025 |
| 2018/4/6 12:00 | 7.02 | -1.936 | 7.13 | -2.017 |
| 2018/4/13 12:00 | 6.98 | -1.981 | 7.10 | -2.050 |
| 2018/4/20 12:00 | 6.98 | -1.979 | 7.08 | -2.068 |
| 2018/4/27 12:00 | 7.06 | -1.901 | 7.13 | -2.017 |
| 2018/5/4 12:00 | 7.08 | -1.880 | 7.18 | -1.963 |
| 2018/5/11 12:00 | 7.17 | -1.789 | 7.16 | -1.991 |
| 2018/5/18 12:00 | 7.24 | -1.721 | 7.27 | -1.876 |
| 2018/5/25 12:00 | 7.16 | -1.801 | 7.27 | -1.880 |
| 2018/6/1 12:00 | 7.07 | -1.887 | 7.25 | -1.899 |
| 2018/6/8 12:00 | 7.04 | -1.924 | 7.22 | -1.931 |
| 2018/6/15 12:00 | 6.94 | -2.023 | 7.20 | -1.950 |
| 2018/6/22 12:00 | 6.70 | -2.263 | 7.19 | -1.963 |
| 2018/6/29 12:00 | 6.62 | -2.339 | 7.13 | -2.020 |
| 2018/7/6 12:00 | 6.59 | -2.371 | 7.08 | -2.065 |
| 2018/7/13 12:00 | 6.58 | -2.380 | 7.06 | -2.095 |
| 2018/7/20 12:00 | 6.57 | -2.393 | 7.01 | -2.136 |
| 2018/7/27 12:00 | 6.56 | -2.401 | 6.97 | -2.176 |
| 2018/8/3 12:00 | 6.54 | -2.424 | 7.02 | -2.131 |
| 2018/8/10 12:00 | 6.48 | -2.483 | 7.01 | -2.138 |
| 2018/8/17 12:00 | 6.45 | -2.514 | 6.97 | -2.177 |
| 2018/8/24 12:00 | 6.43 | -2.532 | 6.94 | -2.212 |
| 2018/8/31 12:00 | 6.40 | -2.559 | 6.92 | -2.231 |
| 2018/9/7 12:00 | 6.46 | -2.496 | 6.99 | -2.160 |
| 2018/9/14 12:00 | 6.46 | -2.502 | 6.99 | -2.157 |
| 2018/9/21 12:00 | 6.48 | -2.478 | 7.06 | -2.093 |
| 2018/9/28 12:00 | 6.61 | -2.354 | 7.14 | -2.010 |
| 2018/10/5 12:00 | 6.60 | -2.355 | 7.14 | -2.013 |
| 2018/10/12 12:00 | 6.50 | -2.459 | 7.14 | -2.011 |
| 2018/10/19 12:00 | 6.45 | -2.511 | 7.07 | -2.080 |
| 2018/10/26 12:00 | 6.41 | -2.547 | 7.01 | -2.138 |
| 2018/11/2 12:00 | 6.39 | -2.569 | 6.95 | -2.196 |
| 2018/11/9 12:00 | 6.39 | -2.573 | 6.96 | -2.191 |
| 2018/11/16 12:00 | 6.37 | -2.585 | 6.92 | -2.228 |
| 2018/11/23 12:00 | 6.36 | -2.596 | 6.91 | -2.240 |
| 2018/11/30 12:00 | 6.35 | -2.606 | 6.89 | -2.264 |
| 2018/12/7 12:00 | 6.34 | -2.617 | 6.89 | -2.263 |
| 2018/12/14 12:00 | 6.34 | -2.617 | 6.86 | -2.285 |
| 2018/12/21 12:00 | 6.33 | -2.633 | 6.84 | -2.305 |
| 2018/12/28 12:00 | 6.32 | -2.641 | 6.86 | -2.289 |
| 2019/1/4 12:00 | 6.31 | -2.650 | 6.79 | -2.357 |
| 2019/1/11 12:00 | 6.35 | -2.608 | 6.81 | -2.342 |
| 2019/1/18 12:00 | 6.42 | -2.536 | 6.80 | -2.350 |
| 2019/1/25 12:00 | 6.44 | -2.518 | 6.77 | -2.381 |
| 2019/2/1 12:00 | 6.46 | -2.504 | 6.78 | -2.368 |
| 2019/2/8 12:00 | 6.44 | -2.516 | 6.77 | -2.385 |
| 2019/2/15 12:00 | 6.37 | -2.585 | 6.71 | -2.435 |
| 2019/2/22 12:00 | 6.36 | -2.604 | 6.74 | -2.414 |
| 2019/3/1 12:00 | 6.35 | -2.606 | 6.75 | -2.402 |
| 2019/3/8 12:00 | 6.40 | -2.556 | 6.81 | -2.336 |
| 2019/3/15 12:00 | 6.96 | -1.997 | 6.87 | -2.281 |
| 2019/3/22 12:00 | 6.90 | -2.062 | 6.98 | -2.167 |
| 2019/3/29 12:00 | 6.85 | -2.107 | 6.93 | -2.215 |
| 2019/4/5 12:00 | 6.84 | -2.121 | 6.94 | -2.212 |
| 2019/4/12 12:00 | 6.83 | -2.126 | 6.92 | -2.230 |
| 2019/4/19 12:00 | 6.83 | -2.132 | 6.94 | -2.212 |
| 2019/4/26 12:00 | 6.82 | -2.135 | 6.95 | -2.196 |
| 2019/5/3 12:00 | 6.87 | -2.093 | 6.96 | -2.188 |
| 2019/5/10 12:00 | 6.86 | -2.100 | 6.96 | -2.170 |
| 2019/5/17 12:00 | 6.83 | -2.130 | 6.94 | -2.213 |
| 2019/5/24 12:00 | 6.89 | -2.072 | 7.00 | -2.149 |
| 2019/5/31 12:00 | 6.86 | -2.104 | 7.00 | -2.149 |
| 2019/6/7 12:00 | 6.83 | -2.132 | 6.99 | -2.164 |
| 2019/6/14 12:00 | 6.94 | -2.024 | 7.03 | -2.117 |
| 2019/6/21 12:00 | 6.97 | -1.994 | 7.10 | -2.046 |
| 2019/6/28 12:00 | 7.00 | -1.962 | 7.15 | -1.995 |
| 2019/7/5 12:00 | 6.98 | -1.977 | 7.14 | -2.012 |
| 2019/7/12 12:00 | 6.93 | -2.031 | 7.12 | -2.029 |
| 2019/7/19 12:00 | 7.00 | -1.957 | 7.14 | -2.012 |
| 2019/7/26 12:00 | 6.91 | -2.050 | 7.13 | -2.023 |
| 2019/8/2 12:00 | 6.86 | -2.103 | 7.09 | -2.058 |
| 2019/8/9 12:00 | 6.82 | -2.142 | 7.06 | -2.093 |
| 2019/8/16 12:00 | 6.79 | -2.166 | 7.05 | -2.100 |
| 2019/8/23 12:00 | 6.79 | -2.169 | 7.01 | -2.138 |
| 2019/8/30 12:00 | 6.84 | -2.118 | 7.07 | -2.078 |
| 2019/9/6 12:00 | 6.80 | -2.157 | 7.04 | -2.110 |
| 2019/9/13 12:00 | 6.92 | -2.035 | 7.12 | -2.031 |
| 2019/9/20 12:00 | 6.85 | -2.114 | 7.11 | -2.038 |
| 2019/9/27 12:00 | 6.81 | -2.153 | 7.05 | -2.100 |
| 2019/10/4 12:00 | 6.79 | -2.174 | 7.07 | -2.081 |
| 2019/10/11 12:00 | 6.76 | -2.198 | 7.01 | -2.136 |
| 2019/10/18 12:00 | 7.63 | -1.325 | 7.27 | -1.883 |
| 2019/10/25 12:00 | 7.32 | -1.644 | 7.32 | -1.827 |
| 2019/11/1 12:00 | 7.14 | -1.824 | 7.32 | -1.830 |
| 1段階目水位 2018/2/24まで | 6.94 | -2.02 | 6.94 | -2.21 |
| 2段階目水位 2018/5/24まで | 6.75 | -2.21 | 6.75 | -2.40 |
| 最終水位 2018/8/24まで | 6.56 | -2.40 | 6.56 | -2.59 |

| [地下水位] | | 10丁目(道路部) | | | | | | | |
|------------------|-------------|-----------|-------------|-----------|-------------|-----------|-------------|-----------|--|
| 事業区域名 | 計測地点名 | | | | | | | | |
| 計測地点地盤高(T.P.m) | 10E_1 | | 10E_2 | | 10E_3 | | 10E_4 | | |
| 計測日 | 8.67 | | 8.96 | | 8.49 | | 8.58 | | |
| | 地下水位(T.P.m) | 地下水位(GLm) | 地下水位(T.P.m) | 地下水位(GLm) | 地下水位(T.P.m) | 地下水位(GLm) | 地下水位(T.P.m) | 地下水位(GLm) | |
| 2017/11/25 12:00 | 7.18 | -1.487 | 7.14 | -1.822 | 7.21 | -1.280 | 7.25 | -1.327 | |
| 2017/12/25 12:00 | 6.76 | -1.909 | 6.72 | -2.245 | 6.79 | -1.698 | 6.84 | -1.740 | |
| 2018/1/5 12:00 | 6.75 | -1.922 | 6.71 | -2.253 | 6.78 | -1.708 | 6.83 | -1.752 | |
| 2018/1/12 12:00 | 6.74 | -1.932 | 6.70 | -2.261 | 6.77 | -1.716 | 6.82 | -1.760 | |
| 2018/1/19 12:00 | 6.73 | -1.939 | 6.70 | -2.263 | 6.76 | -1.726 | 6.81 | -1.771 | |
| 2018/1/26 12:00 | 6.78 | -1.895 | 6.74 | -2.221 | 6.81 | -1.680 | 6.86 | -1.724 | |
| 2018/2/2 12:00 | 6.78 | -1.888 | 6.75 | -2.210 | 6.82 | -1.674 | 6.86 | -1.715 | |
| 2018/2/9 12:00 | 6.79 | -1.877 | 6.78 | -2.197 | 6.83 | -1.662 | 6.88 | -1.703 | |
| 2018/2/16 12:00 | 6.78 | -1.886 | 6.75 | -2.207 | 6.82 | -1.673 | 6.87 | -1.713 | |
| 2018/2/23 12:00 | 6.77 | -1.904 | 6.74 | -2.224 | 6.80 | -1.690 | 6.85 | -1.731 | |
| 2018/3/2 12:00 | 6.84 | -1.830 | 6.80 | -2.159 | 6.87 | -1.624 | 6.92 | -1.660 | |
| 2018/3/9 12:00 | 7.09 | -1.582 | 7.06 | -1.905 | 7.11 | -1.375 | 7.17 | -1.409 | |
| 2018/3/16 12:00 | 7.09 | -1.583 | 7.05 | -1.908 | 7.12 | -1.368 | 7.17 | -1.408 | |
| 2018/3/23 12:00 | 7.21 | -1.459 | 7.18 | -1.782 | 7.25 | -1.241 | 7.30 | -1.283 | |
| 2018/3/30 12:00 | 7.03 | -1.637 | 6.99 | -1.965 | 7.07 | -1.424 | 7.11 | -1.465 | |
| 2018/4/6 12:00 | 7.06 | -1.614 | 7.01 | -1.947 | 7.09 | -1.403 | 7.13 | -1.446 | |
| 2018/4/13 12:00 | 7.01 | -1.656 | 6.96 | -1.996 | 7.04 | -1.448 | 7.09 | -1.491 | |
| 2018/4/20 12:00 | 7.03 | -1.638 | 6.98 | -1.979 | 7.06 | -1.429 | 7.11 | -1.470 | |
| 2018/4/27 12:00 | 7.14 | -1.526 | 7.09 | -1.869 | 7.17 | -1.317 | 7.22 | -1.361 | |
| 2018/5/4 12:00 | 7.13 | -1.541 | 7.07 | -1.886 | 7.16 | -1.334 | 7.20 | -1.376 | |
| 2018/5/11 12:00 | 7.23 | -1.435 | 7.18 | -1.781 | 7.27 | -1.224 | 7.31 | -1.269 | |
| 2018/5/18 12:00 | 7.26 | -1.409 | 7.20 | -1.758 | 7.29 | -1.199 | 7.34 | -1.245 | |
| 2018/5/25 12:00 | 7.19 | -1.479 | 7.13 | -1.833 | 7.22 | -1.273 | 7.26 | -1.318 | |
| 2018/6/1 12:00 | 7.06 | -1.606 | 7.00 | -1.963 | 7.09 | -1.397 | 7.14 | -1.444 | |
| 2018/6/8 12:00 | 6.98 | -1.688 | 6.91 | -2.050 | 7.01 | -1.481 | 7.05 | -1.530 | |
| 2018/6/15 12:00 | 6.67 | -1.995 | 6.61 | -2.351 | 6.69 | -1.799 | 6.72 | -1.862 | |
| 2018/6/22 12:00 | 6.60 | -2.070 | 6.54 | -2.423 | 6.63 | -1.862 | 6.66 | -1.921 | |
| 2018/6/29 12:00 | 6.59 | -2.081 | 6.52 | -2.438 | 6.62 | -1.873 | 6.65 | -1.931 | |
| 2018/7/6 12:00 | 6.61 | -2.065 | 6.54 | -2.416 | 6.63 | -1.865 | 6.65 | -1.926 | |
| 2018/7/13 12:00 | 6.59 | -2.085 | 6.53 | -2.432 | 6.61 | -1.880 | 6.64 | -1.943 | |
| 2018/7/20 12:00 | 6.59 | -2.082 | 6.53 | -2.430 | 6.61 | -1.880 | 6.64 | -1.939 | |
| 2018/7/27 12:00 | 6.57 | -2.105 | 6.51 | -2.449 | 6.60 | -1.888 | 6.63 | -1.952 | |
| 2018/8/3 12:00 | 6.42 | -2.248 | 6.35 | -2.608 | 6.47 | -2.022 | 6.48 | -2.104 | |
| 2018/8/10 12:00 | 6.41 | -2.260 | 6.35 | -2.611 | 6.47 | -2.024 | 6.48 | -2.101 | |
| 2018/8/17 12:00 | 6.41 | -2.259 | 6.36 | -2.604 | 6.46 | -2.032 | 6.48 | -2.101 | |
| 2018/8/24 12:00 | 6.37 | -2.295 | 6.35 | -2.609 | 6.43 | -2.058 | 6.44 | -2.142 | |
| 2018/8/31 12:00 | 6.36 | -2.306 | 6.34 | -2.618 | 6.42 | -2.074 | 6.43 | -2.146 | |
| 2018/9/7 12:00 | 6.36 | -2.308 | 6.35 | -2.610 | 6.44 | -2.045 | 6.44 | -2.136 | |
| 2018/9/14 12:00 | 6.36 | -2.315 | 6.36 | -2.599 | 6.44 | -2.054 | 6.44 | -2.142 | |
| 2018/9/21 12:00 | 6.40 | -2.273 | 6.38 | -2.585 | 6.46 | -2.032 | 6.47 | -2.106 | |
| 2018/9/28 12:00 | 6.41 | -2.257 | 6.38 | -2.583 | 6.48 | -2.010 | 6.49 | -2.085 | |
| 2018/10/5 12:00 | 6.40 | -2.268 | 6.38 | -2.582 | 6.47 | -2.015 | 6.49 | -2.095 | |
| 2018/10/12 12:00 | 6.38 | -2.285 | 6.37 | -2.589 | 6.46 | -2.032 | 6.47 | -2.110 | |
| 2018/10/19 12:00 | 6.37 | -2.303 | 6.37 | -2.593 | 6.45 | -2.043 | 6.46 | -2.121 | |
| 2018/10/26 12:00 | 6.37 | -2.300 | 6.36 | -2.595 | 6.44 | -2.054 | 6.44 | -2.142 | |
| 2018/11/2 12:00 | 6.36 | -2.315 | 6.36 | -2.595 | 6.44 | -2.052 | 6.44 | -2.137 | |
| 2018/11/9 12:00 | 6.35 | -2.318 | 6.37 | -2.593 | 6.44 | -2.048 | 6.44 | -2.137 | |
| 2018/11/16 12:00 | 6.35 | -2.321 | 6.37 | -2.590 | 6.44 | -2.052 | 6.44 | -2.138 | |
| 2018/11/23 12:00 | 6.35 | -2.320 | 6.37 | -2.586 | 6.44 | -2.045 | 6.45 | -2.132 | |
| 2018/11/30 12:00 | 6.35 | -2.324 | 6.38 | -2.580 | 6.44 | -2.047 | 6.43 | -2.148 | |
| 2018/12/7 12:00 | 6.34 | -2.326 | 6.39 | -2.574 | 6.44 | -2.049 | 6.45 | -2.135 | |
| 2018/12/14 12:00 | 6.35 | -2.325 | 6.40 | -2.562 | 6.45 | -2.036 | 6.44 | -2.138 | |
| 2018/12/21 12:00 | 6.34 | -2.327 | 6.40 | -2.559 | 6.45 | -2.040 | 6.46 | -2.119 | |
| 2018/12/28 12:00 | 6.33 | -2.337 | 6.41 | -2.553 | 6.45 | -2.042 | 6.44 | -2.136 | |
| 2019/1/4 12:00 | 6.33 | -2.336 | 6.41 | -2.547 | 6.45 | -2.040 | 6.46 | -2.115 | |
| 2019/1/11 12:00 | 6.34 | -2.334 | 6.42 | -2.544 | 6.45 | -2.040 | 6.47 | -2.113 | |
| 2019/1/18 12:00 | 6.34 | -2.334 | 6.42 | -2.541 | 6.44 | -2.047 | 6.45 | -2.126 | |
| 2019/1/25 12:00 | 6.33 | -2.338 | 6.42 | -2.542 | 6.45 | -2.042 | 6.47 | -2.110 | |
| 2019/2/1 12:00 | 6.33 | -2.337 | 6.42 | -2.540 | 6.45 | -2.039 | 6.47 | -2.111 | |
| 2019/2/8 12:00 | 6.33 | -2.340 | 6.42 | -2.542 | 6.45 | -2.041 | 6.47 | -2.108 | |
| 2019/2/15 12:00 | 6.33 | -2.343 | 6.42 | -2.535 | 6.45 | -2.044 | 6.47 | -2.112 | |
| 2019/2/22 12:00 | 6.32 | -2.350 | 6.41 | -2.545 | 6.44 | -2.047 | 6.47 | -2.111 | |
| 2019/3/1 12:00 | 6.34 | -2.333 | 6.41 | -2.548 | 6.46 | -2.029 | 6.49 | -2.087 | |
| 2019/3/8 12:00 | 6.34 | -2.327 | 6.41 | -2.552 | 6.47 | -2.022 | 6.49 | -2.093 | |
| 2019/3/15 12:00 | 6.35 | -2.325 | 6.40 | -2.561 | 6.47 | -2.015 | 6.49 | -2.087 | |
| 2019/3/22 12:00 | 6.34 | -2.333 | 6.39 | -2.568 | 6.46 | -2.029 | 6.48 | -2.098 | |
| 2019/3/29 12:00 | 6.33 | -2.337 | 6.39 | -2.569 | 6.46 | -2.034 | 6.48 | -2.099 | |
| 2019/4/5 12:00 | 6.33 | -2.341 | 6.39 | -2.571 | 6.45 | -2.039 | 6.48 | -2.102 | |
| 2019/4/12 12:00 | 6.33 | -2.340 | 6.39 | -2.572 | 6.45 | -2.040 | 6.47 | -2.107 | |
| 2019/4/19 12:00 | 6.33 | -2.345 | 6.38 | -2.580 | 6.44 | -2.045 | 6.47 | -2.106 | |
| 2019/4/26 12:00 | 6.33 | -2.343 | 6.38 | -2.584 | 6.45 | -2.044 | 6.47 | -2.111 | |
| 2019/5/3 12:00 | 6.33 | -2.344 | 6.37 | -2.586 | 6.44 | -2.045 | 6.47 | -2.111 | |
| 2019/5/10 12:00 | 6.32 | -2.346 | 6.37 | -2.589 | 6.44 | -2.048 | 6.47 | -2.109 | |
| 2019/5/17 12:00 | 6.32 | -2.355 | 6.37 | -2.594 | 6.43 | -2.056 | 6.46 | -2.116 | |
| 2019/5/24 12:00 | 6.32 | -2.352 | 6.37 | -2.590 | 6.44 | -2.051 | 6.46 | -2.119 | |
| 2019/5/31 12:00 | 6.30 | -2.366 | 6.36 | -2.598 | 6.43 | -2.065 | 6.45 | -2.133 | |
| 2019/6/7 12:00 | 6.31 | -2.365 | 6.36 | -2.603 | 6.43 | -2.061 | 6.45 | -2.127 | |
| 2019/6/14 12:00 | 6.32 | -2.351 | 6.36 | -2.601 | 6.44 | -2.049 | 6.46 | -2.118 | |
| 2019/6/21 12:00 | 6.33 | -2.336 | 6.35 | -2.610 | 6.46 | -2.034 | 6.48 | -2.100 | |
| 2019/6/28 12:00 | 6.34 | -2.332 | 6.36 | -2.601 | 6.46 | -2.027 | 6.49 | -2.095 | |
| 2019/7/5 12:00 | 6.35 | -2.324 | 6.37 | -2.592 | 6.47 | -2.020 | 6.49 | -2.092 | |
| 2019/7/12 12:00 | 6.32 | -2.350 | 6.35 | -2.608 | 6.44 | -2.048 | 6.47 | -2.114 | |
| 2019/7/19 12:00 | 6.34 | -2.333 | 6.36 | -2.605 | 6.46 | -2.034 | 6.48 | -2.102 | |
| 2019/7/26 12:00 | 6.31 | -2.363 | 6.35 | -2.612 | 6.42 | -2.066 | 6.45 | -2.128 | |
| 2019/8/2 12:00 | 6.28 | -2.390 | 6.34 | -2.620 | 6.40 | -2.091 | 6.43 | -2.152 | |
| 2019/8/9 12:00 | 6.26 | -2.409 | 6.33 | -2.628 | 6.38 | -2.111 | 6.41 | -2.166 | |
| 2019/8/16 12:00 | 6.25 | -2.418 | 6.32 | -2.636 | 6.38 | -2.113 | 6.40 | -2.176 | |
| 2019/8/23 12:00 | 6.24 | -2.429 | 6.32 | -2.638 | 6.38 | -2.115 | 6.41 | -2.175 | |
| 2019/8/30 12:00 | 6.24 | -2.427 | 6.32 | -2.642 | 6.38 | -2.106 | 6.41 | -2.168 | |
| 2019/9/6 12:00 | 6.23 | -2.439 | 6.31 | -2.645 | 6.37 | -2.120 | 6.40 | -2.180 | |
| 2019/9/13 12:00 | 6.26 | -2.415 | 6.32 | -2.640 | 6.40 | -2.094 | 6.42 | -2.156 | |
| 2019/9/20 12:00 | 6.23 | -2.438 | 6.32 | -2.644 | 6.38 | -2.115 | 6.41 | -2.175 | |
| 2019/9/27 12:00 | 6.22 | -2.446 | 6.31 | -2.645 | 6.37 | -2.120 | 6.40 | -2.179 | |
| 2019/10/4 12:00 | 6.22 | -2.449 | 6.31 | -2.647 | 6.37 | -2.120 | 6.40 | -2.178 | |
| 2019/10/11 12:00 | 6.21 | -2.457 | 6.31 | -2.646 | 6.37 | -2.124 | 6.40 | -2.183 | |
| 2019/10/18 12:00 | 6.25 | -2.419 | 6.32 | -2.644 | 6.39 | -2.103 | 6.41 | -2.166 | |
| 2019/10/25 12:00 | 6.49 | -2.178 | 6.56 | -2.402 | 6.70 | -1.794 | 6.67 | -1.906 | |
| 2019/11/1 12:00 | 6.29 | -2.376 | 6.36 | -2.596 | 6.44 | -2.047 | 6.47 | -2.114 | |

[沈下量]

| 事業区域名 | 10丁目(民地部) | |
|------------------|-------------|-------------|
| | 10F.1 | 10F.2 |
| 計測地点名 | 沈下量 (cm) | 沈下量 (cm) |
| 計測日 | | |
| 2017/11/25 12:00 | 0.0 | 0.0 |
| 2017/12/25 12:00 | 0.0 | 0.1 |
| 2018/1/5 12:00 | 0.1 | 0.1 |
| 2018/1/12 12:00 | 0.1 | 0.1 |
| 2018/1/19 12:00 | 0.1 | 0.2 |
| 2018/1/26 12:00 | 0.1 | 0.2 |
| 2018/2/2 12:00 | 0.2 | 0.2 |
| 2018/2/9 12:00 | 0.2 | 0.2 |
| 2018/2/16 12:00 | 0.2 | 0.3 |
| 2018/2/23 12:00 | 0.2 | 0.3 |
| 2018/3/2 12:00 | 0.2 | 0.3 |
| 2018/3/9 12:00 | 0.2 | 0.4 |
| 2018/3/16 12:00 | 0.3 | 0.4 |
| 2018/3/23 12:00 | 0.3 | 0.4 |
| 2018/3/30 12:00 | 0.3 | 0.4 |
| 2018/4/6 12:00 | 0.3 | 0.4 |
| 2018/4/13 12:00 | 0.3 | 0.4 |
| 2018/4/20 12:00 | 0.3 | 0.4 |
| 2018/4/27 12:00 | 0.3 | 0.4 |
| 2018/5/4 12:00 | 0.3 | 0.4 |
| 2018/5/11 12:00 | 0.3 | 0.5 |
| 2018/5/18 12:00 | 0.3 | 0.5 |
| 2018/5/25 12:00 | 0.3 | 0.5 |
| 2018/6/1 12:00 | 0.3 | 0.5 |
| 2018/6/8 12:00 | 0.4 | 0.5 |
| 2018/6/15 12:00 | 0.4 | 0.5 |
| 2018/6/22 12:00 | 0.4 | 0.6 |
| 2018/6/29 12:00 | 0.4 | 0.6 |
| 2018/7/6 12:00 | 0.5 | 0.6 |
| 2018/7/13 12:00 | 0.5 | 0.6 |
| 2018/7/20 12:00 | 0.5 | 0.7 |
| 2018/7/27 12:00 | 0.5 | 0.7 |
| 2018/8/3 12:00 | 0.6 | 0.7 |
| 2018/8/10 12:00 | 0.6 | 0.8 |
| 2018/8/17 12:00 | 0.7 | 0.8 |
| 2018/8/24 12:00 | 0.7 | 0.8 |
| 2018/8/31 12:00 | 0.7 | 0.9 |
| 2018/9/7 12:00 | 0.8 | 0.9 |
| 2018/9/14 12:00 | 0.8 | 0.9 |
| 2018/9/21 12:00 | 0.8 | 0.9 |
| 2018/9/28 12:00 | 0.9 | 0.9 |
| 2018/10/5 12:00 | 0.9 | 1.0 |
| 2018/10/12 12:00 | 0.9 | 0.9 |
| 2018/10/19 12:00 | 0.9 | 0.9 |
| 2018/10/26 12:00 | 0.9 | 1.0 |
| 2018/11/2 12:00 | 0.9 | 1.0 |
| 2018/11/9 12:00 | 0.9 | 1.0 |
| 2018/11/16 12:00 | 1.0 | 1.0 |
| 2018/11/23 12:00 | 1.0 | 1.0 |
| 2018/11/30 12:00 | 1.0 | 1.0 |
| 2018/12/7 12:00 | 1.0 | 1.0 |
| 2018/12/14 12:00 | 1.0 | 1.1 |
| 2018/12/21 12:00 | 1.0 | 1.1 |
| 2018/12/28 12:00 | 1.0 | 1.1 |
| 2019/1/4 12:00 | 1.1 | 1.1 |
| 2019/1/11 12:00 | 1.0 | 1.1 |
| 2019/1/18 12:00 | 1.1 | 1.1 |
| 2019/1/25 12:00 | 1.1 | 1.2 |
| 2019/2/1 12:00 | 1.1 | 1.2 |
| 2019/2/8 12:00 | 1.1 | 1.2 |
| 2019/2/15 12:00 | 1.2 | 1.2 |
| 2019/2/22 12:00 | 1.2 | 1.3 |
| 2019/3/1 12:00 | 1.2 | 1.3 |
| 2019/3/8 12:00 | 1.2 | 1.3 |
| 2019/3/15 12:00 | 1.3 | 1.3 |
| 2019/3/22 12:00 | 1.2 | 1.3 |
| 2019/3/29 12:00 | 1.3 | 1.4 |
| 2019/4/5 12:00 | 1.3 | 1.4 |
| 2019/4/12 12:00 | 1.3 | 1.4 |
| 2019/4/19 12:00 | 1.3 | 1.4 |
| 2019/4/26 12:00 | 1.3 | 1.4 |
| 2019/5/3 12:00 | 1.4 | 1.4 |
| 2019/5/10 12:00 | 1.4 | 1.4 |
| 2019/5/17 12:00 | 1.4 | 1.5 |
| 2019/5/24 12:00 | 1.4 | 1.5 |
| 2019/5/31 12:00 | 1.5 | 1.5 |
| 2019/6/7 12:00 | 1.5 | 1.5 |
| 2019/6/14 12:00 | 1.5 | 1.6 |
| 2019/6/21 12:00 | 1.5 | 1.6 |
| 2019/6/28 12:00 | 1.5 | 1.6 |
| 2019/7/5 12:00 | 1.6 | 1.6 |
| 2019/7/12 12:00 | 1.6 | 1.6 |
| 2019/7/19 12:00 | 1.6 | 1.6 |
| 2019/7/26 12:00 | 1.6 | 1.6 |
| 2019/8/2 12:00 | 1.6 | 1.6 |
| 2019/8/9 12:00 | 1.6 | 1.6 |
| 2019/8/16 12:00 | 1.7 | 1.6 |
| 2019/8/23 12:00 | 1.7 | 1.7 |
| 2019/8/30 12:00 | 1.7 | 1.7 |
| 2019/9/6 12:00 | 1.8 | 1.7 |
| 2019/9/13 12:00 | 1.8 | 1.7 |
| 2019/9/20 12:00 | 1.8 | 1.7 |
| 2019/9/27 12:00 | 1.8 | 1.8 |
| 2019/10/4 12:00 | 1.8 | 1.7 |
| 2019/10/11 12:00 | 1.8 | 1.8 |
| 2019/10/18 12:00 | 1.8 | 1.8 |
| 2019/10/25 12:00 | 1.8 | 1.8 |
| 2019/11/1 12:00 | 1.8 | 1.8 |

[沈下量]

| 事業区域名 計測地点名 計測日 | 10丁目(道路部) | | | | |
|-----------------------|----------------------|----------------------|----------------------|----------------------|----------------------------|
| | 10E 1 沈下量 (cm) | 10E 2 沈下量 (cm) | 10E 3 沈下量 (cm) | 10E 4 沈下量 (cm) | 10D 1(ポンプ部) 沈下量 (cm) |
| 2017/11/25 12:00 | 0.0 | 0.0 | 0.0 | 0.0 | 0.0 |
| 2017/12/25 12:00 | 0.1 | 0.1 | 0.1 | 0.1 | 0.1 |
| 2018/1/5 12:00 | 0.1 | 0.1 | 0.2 | 0.2 | 0.2 |
| 2018/1/12 12:00 | 0.1 | 0.1 | 0.2 | 0.2 | 0.2 |
| 2018/1/19 12:00 | 0.1 | 0.1 | 0.3 | 0.2 | 0.2 |
| 2018/1/26 12:00 | 0.1 | 0.2 | 0.3 | 0.2 | 0.2 |
| 2018/2/2 12:00 | 0.1 | 0.2 | 0.3 | 0.3 | 0.2 |
| 2018/2/9 12:00 | 0.2 | 0.2 | 0.3 | 0.3 | 0.3 |
| 2018/2/16 12:00 | 0.2 | 0.2 | 0.3 | 0.3 | 0.3 |
| 2018/2/23 12:00 | 0.2 | 0.3 | 0.4 | 0.3 | 0.3 |
| 2018/3/2 12:00 | 0.2 | 0.3 | 0.4 | 0.3 | 0.3 |
| 2018/3/9 12:00 | 0.2 | 0.3 | 0.4 | 0.3 | 0.3 |
| 2018/3/16 12:00 | 0.2 | 0.3 | 0.4 | 0.3 | 0.3 |
| 2018/3/23 12:00 | 0.2 | 0.4 | 0.4 | 0.3 | 0.3 |
| 2018/3/30 12:00 | 0.2 | 0.5 | 0.4 | 0.4 | 0.3 |
| 2018/4/6 12:00 | 0.2 | 0.5 | 0.4 | 0.3 | 0.3 |
| 2018/4/13 12:00 | 0.2 | 0.5 | 0.4 | 0.4 | 0.4 |
| 2018/4/20 12:00 | 0.2 | 0.6 | 0.4 | 0.4 | 0.4 |
| 2018/4/27 12:00 | 0.2 | 0.6 | 0.4 | 0.4 | 0.4 |
| 2018/5/4 12:00 | 0.2 | 0.6 | 0.4 | 0.4 | 0.4 |
| 2018/5/11 12:00 | 0.3 | 0.6 | 0.4 | 0.4 | 0.5 |
| 2018/5/18 12:00 | 0.3 | 0.6 | 0.4 | 0.4 | 0.4 |
| 2018/5/25 12:00 | 0.3 | 0.6 | 0.4 | 0.4 | 0.5 |
| 2018/6/1 12:00 | 0.3 | 0.6 | 0.5 | 0.5 | 0.5 |
| 2018/6/8 12:00 | 0.3 | 0.6 | 0.5 | 0.5 | 0.5 |
| 2018/6/15 12:00 | 0.3 | 0.7 | 0.5 | 0.5 | 0.5 |
| 2018/6/22 12:00 | 0.3 | 0.7 | 0.5 | 0.5 | 0.5 |
| 2018/6/29 12:00 | 0.4 | 0.7 | 0.6 | 0.6 | 0.6 |
| 2018/7/6 12:00 | 0.4 | 0.7 | 0.6 | 0.6 | 0.6 |
| 2018/7/13 12:00 | 0.4 | 0.8 | 0.6 | 0.7 | 0.6 |
| 2018/7/20 12:00 | 0.4 | 0.8 | 0.7 | 0.7 | 0.6 |
| 2018/7/27 12:00 | 0.5 | 0.8 | 0.7 | 0.7 | 0.7 |
| 2018/8/3 12:00 | 0.5 | 0.8 | 0.7 | 0.8 | 0.7 |
| 2018/8/10 12:00 | 0.5 | 0.8 | 0.8 | 0.8 | 0.7 |
| 2018/8/17 12:00 | 0.6 | 0.8 | 0.8 | 0.8 | 0.7 |
| 2018/8/24 12:00 | 0.6 | 0.9 | 0.9 | 0.9 | 0.8 |
| 2018/8/31 12:00 | 0.6 | 0.9 | 0.9 | 0.9 | 0.8 |
| 2018/9/7 12:00 | 0.7 | 0.9 | 0.9 | 0.9 | 0.8 |
| 2018/9/14 12:00 | 0.7 | 0.9 | 1.0 | 1.0 | 0.8 |
| 2018/9/21 12:00 | 0.7 | 0.9 | 0.9 | 1.0 | 0.8 |
| 2018/9/28 12:00 | 0.7 | 0.9 | 0.9 | 1.0 | 0.8 |
| 2018/10/5 12:00 | 0.7 | 0.9 | 1.0 | 1.0 | 0.9 |
| 2018/10/12 12:00 | 0.7 | 0.9 | 0.9 | 1.0 | 0.9 |
| 2018/10/19 12:00 | 0.7 | 0.9 | 1.0 | 1.0 | 0.9 |
| 2018/10/26 12:00 | 0.7 | 0.9 | 1.0 | 1.0 | 0.9 |
| 2018/11/2 12:00 | 0.7 | 1.0 | 1.0 | 1.1 | 0.9 |
| 2018/11/9 12:00 | 0.8 | 1.0 | 1.0 | 1.1 | 0.9 |
| 2018/11/16 12:00 | 0.8 | 1.0 | 1.1 | 1.1 | 0.9 |
| 2018/11/23 12:00 | 0.8 | 1.0 | 1.0 | 1.1 | 0.9 |
| 2018/11/30 12:00 | 0.8 | 1.0 | 1.1 | 1.1 | 0.9 |
| 2018/12/7 12:00 | 0.8 | 1.0 | 1.1 | 1.1 | 0.9 |
| 2018/12/14 12:00 | 0.8 | 1.0 | 1.1 | 1.2 | 1.0 |
| 2018/12/21 12:00 | 0.8 | 1.0 | 1.2 | 1.2 | 1.0 |
| 2018/12/28 12:00 | 0.8 | 1.0 | 1.1 | 1.2 | 1.0 |
| 2019/1/4 12:00 | 0.8 | 1.0 | 1.2 | 1.2 | 1.0 |
| 2019/1/11 12:00 | 0.8 | 1.0 | 1.2 | 1.2 | 1.0 |
| 2019/1/18 12:00 | 0.8 | 1.0 | 1.2 | 1.3 | 1.0 |
| 2019/1/25 12:00 | 0.8 | 1.1 | 1.2 | 1.3 | 1.0 |
| 2019/2/1 12:00 | 0.9 | 1.1 | 1.2 | 1.3 | 1.0 |
| 2019/2/8 12:00 | 0.9 | 1.1 | 1.3 | 1.3 | 1.1 |
| 2019/2/15 12:00 | 0.9 | 1.1 | 1.3 | 1.4 | 1.1 |
| 2019/2/22 12:00 | 0.9 | 1.1 | 1.3 | 1.4 | 1.1 |
| 2019/3/1 12:00 | 0.9 | 1.1 | 1.4 | 1.4 | 1.1 |
| 2019/3/8 12:00 | 0.9 | 1.1 | 1.4 | 1.4 | 1.1 |
| 2019/3/15 12:00 | 0.9 | 1.1 | 1.4 | 1.4 | 1.1 |
| 2019/3/22 12:00 | 0.9 | 1.1 | 1.3 | 1.4 | 1.1 |
| 2019/3/29 12:00 | 1.0 | 1.1 | 1.4 | 1.4 | 1.1 |
| 2019/4/5 12:00 | 1.0 | 1.1 | 1.3 | 1.4 | 1.1 |
| 2019/4/12 12:00 | 1.0 | 1.1 | 1.4 | 1.5 | 1.1 |
| 2019/4/19 12:00 | 1.0 | 1.1 | 1.4 | 1.5 | 1.1 |
| 2019/4/26 12:00 | 1.0 | 1.2 | 1.4 | 1.5 | 1.1 |
| 2019/5/3 12:00 | 1.0 | 1.2 | 1.4 | 1.5 | 1.2 |
| 2019/5/10 12:00 | 1.0 | 1.2 | 1.4 | 1.6 | 1.2 |
| 2019/5/17 12:00 | 1.1 | 1.2 | 1.4 | 1.6 | 1.2 |
| 2019/5/24 12:00 | 1.1 | 1.2 | 1.4 | 1.6 | 1.2 |
| 2019/5/31 12:00 | 1.1 | 1.2 | 1.4 | 1.6 | 1.2 |
| 2019/6/7 12:00 | 1.1 | 1.2 | 1.5 | 1.6 | 1.2 |
| 2019/6/14 12:00 | 1.1 | 1.2 | 1.5 | 1.7 | 1.3 |
| 2019/6/21 12:00 | 1.1 | 1.2 | 1.5 | 1.7 | 1.3 |
| 2019/6/28 12:00 | 1.1 | 1.2 | 1.5 | 1.7 | 1.3 |
| 2019/7/5 12:00 | 1.1 | 1.2 | 1.5 | 1.7 | 1.3 |
| 2019/7/12 12:00 | 1.2 | 1.3 | 1.5 | 1.7 | 1.3 |
| 2019/7/19 12:00 | 1.2 | 1.3 | 1.5 | 1.7 | 1.3 |
| 2019/7/26 12:00 | 1.2 | 1.3 | 1.5 | 1.7 | 1.3 |
| 2019/8/2 12:00 | 1.2 | 1.3 | 1.5 | 1.8 | 1.3 |
| 2019/8/9 12:00 | 1.2 | 1.3 | 1.6 | 1.8 | 1.3 |
| 2019/8/16 12:00 | 1.2 | 1.3 | 1.6 | 1.8 | 1.4 |
| 2019/8/23 12:00 | 1.2 | 1.3 | 1.6 | 1.8 | 1.4 |
| 2019/8/30 12:00 | 1.3 | 1.3 | 1.6 | 1.8 | 1.4 |
| 2019/9/6 12:00 | 1.3 | 1.3 | 1.7 | 1.9 | 1.4 |
| 2019/9/13 12:00 | 1.3 | 1.3 | 1.6 | 1.9 | 1.4 |
| 2019/9/20 12:00 | 1.3 | 1.3 | 1.6 | 1.9 | 1.4 |
| 2019/9/27 12:00 | 1.3 | 1.4 | 1.7 | 1.9 | 1.4 |
| 2019/10/4 12:00 | 1.3 | 1.3 | 1.6 | 1.9 | 1.4 |
| 2019/10/11 12:00 | 1.3 | 1.4 | 1.7 | 1.9 | 1.4 |
| 2019/10/18 12:00 | 1.3 | 1.3 | 1.6 | 1.9 | 1.4 |
| 2019/10/25 12:00 | 1.3 | 1.3 | 1.6 | 1.9 | 1.4 |
| 2019/11/1 12:00 | 1.3 | 1.3 | 1.6 | 1.9 | 1.4 |

[地下水位]

| 事業区域名 | 11丁目(民地部) | | | |
|------------------|-------------|------------|-------------|------------|
| | 11F.1 | | 11F.2 | |
| 計測地点名 | | | | |
| 計測地点地盤高(T.P.m) | 8.36 | | 9.22 | |
| 計測日 | 地下水位(T.P.m) | 地下水位(Gl.m) | 地下水位(T.P.m) | 地下水位(Gl.m) |
| 2017/11/25 12:00 | 7.41 | -0.955 | 7.32 | -1.896 |
| 2017/12/25 12:00 | 6.86 | -1.499 | 6.64 | -2.582 |
| 2018/1/5 12:00 | 6.79 | -1.574 | 6.68 | -2.544 |
| 2018/1/12 12:00 | 6.75 | -1.607 | 6.68 | -2.538 |
| 2018/1/19 12:00 | 6.79 | -1.574 | 6.70 | -2.522 |
| 2018/1/26 12:00 | 6.85 | -1.510 | 6.76 | -2.456 |
| 2018/2/2 12:00 | 6.85 | -1.507 | 6.79 | -2.428 |
| 2018/2/9 12:00 | 6.89 | -1.475 | 6.83 | -2.393 |
| 2018/2/16 12:00 | 6.93 | -1.432 | 6.85 | -2.371 |
| 2018/2/23 12:00 | 6.94 | -1.421 | 6.86 | -2.360 |
| 2018/3/2 12:00 | 7.02 | -1.339 | 6.94 | -2.283 |
| 2018/3/9 12:00 | 7.44 | -0.919 | 7.36 | -1.864 |
| 2018/3/16 12:00 | 7.41 | -0.948 | 7.34 | -1.879 |
| 2018/3/23 12:00 | 7.57 | -0.786 | 7.54 | -1.683 |
| 2018/3/30 12:00 | 7.28 | -1.082 | 7.20 | -2.022 |
| 2018/4/6 12:00 | 7.37 | -0.987 | 7.27 | -1.952 |
| 2018/4/13 12:00 | 7.26 | -1.096 | 7.18 | -2.042 |
| 2018/4/20 12:00 | 7.22 | -1.137 | 7.12 | -2.097 |
| 2018/4/27 12:00 | 7.23 | -1.131 | 7.09 | -2.132 |
| 2018/5/4 12:00 | 7.20 | -1.160 | 7.06 | -2.155 |
| 2018/5/11 12:00 | 7.19 | -1.170 | 7.05 | -2.168 |
| 2018/5/18 12:00 | 7.17 | -1.185 | 7.03 | -2.187 |
| 2018/5/25 12:00 | 7.28 | -1.080 | 7.15 | -2.066 |
| 2018/6/1 12:00 | 7.07 | -1.291 | 6.90 | -2.322 |
| 2018/6/8 12:00 | 7.08 | -1.277 | 6.91 | -2.313 |
| 2018/6/15 12:00 | 6.89 | -1.469 | 6.60 | -2.617 |
| 2018/6/22 12:00 | 6.84 | -1.524 | 6.54 | -2.684 |
| 2018/6/29 12:00 | 6.76 | -1.597 | 6.52 | -2.703 |
| 2018/7/6 12:00 | 6.74 | -1.620 | 6.52 | -2.696 |
| 2018/7/13 12:00 | 6.77 | -1.586 | 6.52 | -2.697 |
| 2018/7/20 12:00 | 6.74 | -1.624 | 6.52 | -2.703 |
| 2018/7/27 12:00 | 6.73 | -1.628 | 6.50 | -2.717 |
| 2018/8/3 12:00 | 6.67 | -1.692 | 6.35 | -2.868 |
| 2018/8/10 12:00 | 6.64 | -1.721 | 6.33 | -2.895 |
| 2018/8/17 12:00 | 6.58 | -1.782 | 6.31 | -2.913 |
| 2018/8/24 12:00 | 6.57 | -1.794 | 6.31 | -2.914 |
| 2018/8/31 12:00 | 6.55 | -1.809 | 6.29 | -2.931 |
| 2018/9/7 12:00 | 6.61 | -1.749 | 6.32 | -2.899 |
| 2018/9/14 12:00 | 6.60 | -1.761 | 6.33 | -2.895 |
| 2018/9/21 12:00 | 6.70 | -1.657 | 6.38 | -2.837 |
| 2018/9/28 12:00 | 6.77 | -1.591 | 6.50 | -2.719 |
| 2018/10/5 12:00 | 6.66 | -1.703 | 6.39 | -2.826 |
| 2018/10/12 12:00 | 6.63 | -1.729 | 6.35 | -2.872 |
| 2018/10/19 12:00 | 6.59 | -1.773 | 6.33 | -2.891 |
| 2018/10/26 12:00 | 6.55 | -1.807 | 6.33 | -2.887 |
| 2018/11/2 12:00 | 6.50 | -1.855 | 6.32 | -2.902 |
| 2018/11/9 12:00 | 6.57 | -1.793 | 6.33 | -2.888 |
| 2018/11/16 12:00 | 6.50 | -1.856 | 6.32 | -2.900 |
| 2018/11/23 12:00 | 6.50 | -1.861 | 6.31 | -2.910 |
| 2018/11/30 12:00 | 6.47 | -1.894 | 6.31 | -2.913 |
| 2018/12/7 12:00 | 6.46 | -1.898 | 6.31 | -2.915 |
| 2018/12/14 12:00 | 6.42 | -1.944 | 6.29 | -2.926 |
| 2018/12/21 12:00 | 6.36 | -1.999 | 6.28 | -2.941 |
| 2018/12/28 12:00 | 6.39 | -1.974 | 6.27 | -2.950 |
| 2019/1/4 12:00 | 6.33 | -2.031 | 6.25 | -2.967 |
| 2019/1/11 12:00 | 6.42 | -1.944 | 6.25 | -2.974 |
| 2019/1/18 12:00 | 6.42 | -1.945 | 6.23 | -2.987 |
| 2019/1/25 12:00 | 6.41 | -1.950 | 6.23 | -2.992 |
| 2019/2/1 12:00 | 6.41 | -1.948 | 6.23 | -2.990 |
| 2019/2/8 12:00 | 6.41 | -1.953 | 6.21 | -3.010 |
| 2019/2/15 12:00 | 6.41 | -1.954 | 6.21 | -3.011 |
| 2019/2/22 12:00 | 6.41 | -1.955 | 6.20 | -3.017 |
| 2019/3/1 12:00 | 6.41 | -1.955 | 6.23 | -2.990 |
| 2019/3/8 12:00 | 6.41 | -1.952 | 6.24 | -2.981 |
| 2019/3/15 12:00 | 6.41 | -1.953 | 6.27 | -2.951 |
| 2019/3/22 12:00 | 6.46 | -1.897 | 6.26 | -2.958 |
| 2019/3/29 12:00 | 6.35 | -2.013 | 6.24 | -2.983 |
| 2019/4/5 12:00 | 6.41 | -1.952 | 6.25 | -2.974 |
| 2019/4/12 12:00 | 6.39 | -1.973 | 6.25 | -2.968 |
| 2019/4/19 12:00 | 6.38 | -1.975 | 6.24 | -2.983 |
| 2019/4/26 12:00 | 6.42 | -1.944 | 6.24 | -2.983 |
| 2019/5/3 12:00 | 6.43 | -1.929 | 6.27 | -2.954 |
| 2019/5/10 12:00 | 6.41 | -1.951 | 6.18 | -3.041 |
| 2019/5/17 12:00 | 6.37 | -1.986 | 6.15 | -3.067 |
| 2019/5/24 12:00 | 6.46 | -1.897 | 6.18 | -3.037 |
| 2019/5/31 12:00 | 6.42 | -1.943 | 6.16 | -3.063 |
| 2019/6/7 12:00 | 6.41 | -1.952 | 6.15 | -3.070 |
| 2019/6/14 12:00 | 6.48 | -1.881 | 6.20 | -3.020 |
| 2019/6/21 12:00 | 6.52 | -1.842 | 6.22 | -3.004 |
| 2019/6/28 12:00 | 6.62 | -1.736 | 6.25 | -2.973 |
| 2019/7/5 12:00 | 6.63 | -1.726 | 6.31 | -2.907 |
| 2019/7/12 12:00 | 6.61 | -1.751 | 6.25 | -2.971 |
| 2019/7/19 12:00 | 6.63 | -1.734 | 6.33 | -2.893 |
| 2019/7/26 12:00 | 6.53 | -1.831 | 6.26 | -2.962 |
| 2019/8/2 12:00 | 6.52 | -1.839 | 6.24 | -2.975 |
| 2019/8/9 12:00 | 6.50 | -1.858 | 6.24 | -2.978 |
| 2019/8/16 12:00 | 6.59 | -1.773 | 6.25 | -2.966 |
| 2019/8/23 12:00 | 6.54 | -1.817 | 6.25 | -2.973 |
| 2019/8/30 12:00 | 6.53 | -1.830 | 6.24 | -2.975 |
| 2019/9/6 12:00 | 6.51 | -1.853 | 6.24 | -2.985 |
| 2019/9/13 12:00 | 6.58 | -1.780 | 6.26 | -2.959 |
| 2019/9/20 12:00 | 6.49 | -1.866 | 6.22 | -2.999 |
| 2019/9/27 12:00 | 6.46 | -1.896 | 6.21 | -3.008 |
| 2019/10/4 12:00 | 6.55 | -1.809 | 6.21 | -3.008 |
| 2019/10/11 12:00 | 6.49 | -1.871 | 6.22 | -3.001 |
| 2019/10/18 12:00 | 6.72 | -1.642 | 6.27 | -2.948 |
| 2019/10/25 12:00 | 6.75 | -1.611 | 6.58 | -2.637 |
| 2019/11/1 12:00 | 6.65 | -1.706 | 8.16 | -1.063 |
| 1段階目水位 | 6.96 | -1.40 | 6.96 | -2.26 |
| 2018/2/24まで | | | | |
| 2段階目水位 | 6.80 | -1.57 | 6.80 | -2.43 |
| 2018/5/24まで | | | | |
| 最終水位 | 6.63 | -1.73 | 6.63 | -2.59 |
| 2018/8/24まで | | | | |

| [地下水位] | | 11丁目(道路部) | | | | | | | |
|------------------|-------------|-----------|-------------|-----------|-------------|-----------|-------------|-----------|--|
| 事業区域名 | 計測地点名 | | | | | | | | |
| 計測地点地盤高(T.P.m) | 11E.1 | | 11E.2 | | 11E.3 | | 11E.4 | | |
| 計測日 | 8.42 | | 8.44 | | 8.73 | | 8.71 | | |
| | 地下水位(T.P.m) | 地下水位(GLm) | 地下水位(T.P.m) | 地下水位(GLm) | 地下水位(T.P.m) | 地下水位(GLm) | 地下水位(T.P.m) | 地下水位(GLm) | |
| 2017/11/25 12:00 | 7.40 | -1.017 | 7.39 | -1.054 | 7.46 | -1.273 | 7.36 | -1.346 | |
| 2017/12/25 12:00 | 6.71 | -1.711 | 6.71 | -1.733 | 6.76 | -1.967 | 6.67 | -2.036 | |
| 2018/1/5 12:00 | 6.75 | -1.670 | 6.75 | -1.691 | 6.80 | -1.925 | 6.71 | -1.995 | |
| 2018/1/12 12:00 | 6.76 | -1.656 | 6.77 | -1.674 | 6.82 | -1.911 | 6.73 | -1.981 | |
| 2018/1/19 12:00 | 6.78 | -1.636 | 6.79 | -1.655 | 6.84 | -1.892 | 6.75 | -1.964 | |
| 2018/1/26 12:00 | 6.85 | -1.573 | 6.85 | -1.589 | 6.90 | -1.830 | 6.81 | -1.903 | |
| 2018/2/2 12:00 | 6.88 | -1.535 | 6.89 | -1.551 | 6.94 | -1.793 | 6.84 | -1.868 | |
| 2018/2/9 12:00 | 6.92 | -1.499 | 6.93 | -1.514 | 6.98 | -1.754 | 6.88 | -1.830 | |
| 2018/2/16 12:00 | 6.94 | -1.480 | 6.94 | -1.498 | 6.99 | -1.738 | 6.90 | -1.812 | |
| 2018/2/23 12:00 | 6.95 | -1.474 | 6.95 | -1.490 | 7.00 | -1.730 | 6.91 | -1.803 | |
| 2018/3/2 12:00 | 7.04 | -1.383 | 7.05 | -1.392 | 7.09 | -1.641 | 7.00 | -1.712 | |
| 2018/3/9 12:00 | 7.38 | -1.042 | 7.38 | -1.056 | 7.43 | -1.301 | 7.33 | -1.378 | |
| 2018/3/16 12:00 | 7.42 | -1.005 | 7.42 | -1.022 | 7.47 | -1.260 | 7.38 | -1.327 | |
| 2018/3/23 12:00 | 7.59 | -0.831 | 7.59 | -0.846 | 7.65 | -1.084 | 7.56 | -1.151 | |
| 2018/3/30 12:00 | 7.27 | -1.150 | 7.27 | -1.171 | 7.32 | -1.409 | 7.24 | -1.473 | |
| 2018/4/6 12:00 | 7.33 | -1.090 | 7.32 | -1.115 | 7.38 | -1.350 | 7.30 | -1.412 | |
| 2018/4/13 12:00 | 7.24 | -1.179 | 7.23 | -1.206 | 7.29 | -1.439 | 7.21 | -1.500 | |
| 2018/4/20 12:00 | 7.19 | -1.229 | 7.19 | -1.251 | 7.24 | -1.488 | 7.16 | -1.547 | |
| 2018/4/27 12:00 | 7.15 | -1.268 | 7.15 | -1.293 | 7.20 | -1.534 | 7.13 | -1.584 | |
| 2018/5/4 12:00 | 7.13 | -1.293 | 7.12 | -1.317 | 7.17 | -1.561 | 7.10 | -1.607 | |
| 2018/5/11 12:00 | 7.11 | -1.314 | 7.11 | -1.333 | 7.15 | -1.583 | 7.09 | -1.624 | |
| 2018/5/18 12:00 | 7.07 | -1.352 | 7.07 | -1.370 | 7.11 | -1.621 | 7.05 | -1.662 | |
| 2018/5/25 12:00 | 7.20 | -1.216 | 7.20 | -1.235 | 7.24 | -1.491 | 7.19 | -1.525 | |
| 2018/6/1 12:00 | 6.93 | -1.485 | 6.94 | -1.500 | 6.97 | -1.761 | 6.92 | -1.791 | |
| 2018/6/8 12:00 | 6.93 | -1.490 | 6.94 | -1.503 | 6.96 | -1.768 | 6.92 | -1.792 | |
| 2018/6/15 12:00 | 6.55 | -1.867 | 6.56 | -1.875 | 6.59 | -2.145 | 6.54 | -2.171 | |
| 2018/6/22 12:00 | 6.52 | -1.896 | 6.54 | -1.903 | 6.56 | -2.175 | 6.51 | -2.200 | |
| 2018/6/29 12:00 | 6.54 | -1.878 | 6.55 | -1.888 | 6.57 | -2.162 | 6.53 | -2.182 | |
| 2018/7/6 12:00 | 6.48 | -1.944 | 6.51 | -1.929 | 6.53 | -2.201 | 6.50 | -2.210 | |
| 2018/7/13 12:00 | 6.47 | -1.949 | 6.50 | -1.936 | 6.52 | -2.212 | 6.49 | -2.221 | |
| 2018/7/20 12:00 | 6.53 | -1.891 | 6.54 | -1.898 | 6.54 | -2.189 | 6.53 | -2.184 | |
| 2018/7/27 12:00 | 6.51 | -1.915 | 6.52 | -1.923 | 6.51 | -2.221 | 6.50 | -2.206 | |
| 2018/8/3 12:00 | 6.28 | -2.142 | 6.31 | -2.126 | 6.32 | -2.410 | 6.30 | -2.409 | |
| 2018/8/10 12:00 | 6.27 | -2.148 | 6.29 | -2.150 | 6.28 | -2.446 | 6.28 | -2.425 | |
| 2018/8/17 12:00 | 6.26 | -2.156 | 6.27 | -2.165 | 6.27 | -2.457 | 6.28 | -2.432 | |
| 2018/8/24 12:00 | 6.26 | -2.165 | 6.26 | -2.178 | 6.26 | -2.466 | 6.27 | -2.440 | |
| 2018/8/31 12:00 | 6.23 | -2.185 | 6.24 | -2.198 | 6.24 | -2.490 | 6.25 | -2.455 | |
| 2018/9/7 12:00 | 6.27 | -2.154 | 6.26 | -2.178 | 6.26 | -2.471 | 6.28 | -2.433 | |
| 2018/9/14 12:00 | 6.28 | -2.143 | 6.27 | -2.175 | 6.26 | -2.466 | 6.28 | -2.427 | |
| 2018/9/21 12:00 | 6.32 | -2.098 | 6.32 | -2.123 | 6.31 | -2.417 | 6.32 | -2.388 | |
| 2018/9/28 12:00 | 6.36 | -2.062 | 6.35 | -2.087 | 6.36 | -2.373 | 6.36 | -2.349 | |
| 2018/10/5 12:00 | 6.33 | -2.091 | 6.33 | -2.115 | 6.32 | -2.406 | 6.33 | -2.378 | |
| 2018/10/12 12:00 | 6.32 | -2.100 | 6.30 | -2.140 | 6.30 | -2.433 | 6.32 | -2.392 | |
| 2018/10/19 12:00 | 6.30 | -2.121 | 6.28 | -2.156 | 6.28 | -2.446 | 6.30 | -2.408 | |
| 2018/10/26 12:00 | 6.30 | -2.121 | 6.27 | -2.167 | 6.29 | -2.444 | 6.30 | -2.414 | |
| 2018/11/2 12:00 | 6.30 | -2.122 | 6.26 | -2.179 | 6.29 | -2.441 | 6.29 | -2.421 | |
| 2018/11/9 12:00 | 6.31 | -2.105 | 6.26 | -2.182 | 6.29 | -2.444 | 6.29 | -2.416 | |
| 2018/11/16 12:00 | 6.30 | -2.124 | 6.25 | -2.189 | 6.29 | -2.444 | 6.28 | -2.427 | |
| 2018/11/23 12:00 | 6.30 | -2.122 | 6.25 | -2.194 | 6.28 | -2.449 | 6.28 | -2.434 | |
| 2018/11/30 12:00 | 6.29 | -2.130 | 6.24 | -2.201 | 6.28 | -2.453 | 6.27 | -2.443 | |
| 2018/12/7 12:00 | 6.29 | -2.133 | 6.24 | -2.201 | 6.27 | -2.455 | 6.26 | -2.447 | |
| 2018/12/14 12:00 | 6.30 | -2.122 | 6.25 | -2.186 | 6.27 | -2.462 | 6.27 | -2.438 | |
| 2018/12/21 12:00 | 6.29 | -2.134 | 6.24 | -2.197 | 6.27 | -2.457 | 6.26 | -2.449 | |
| 2018/12/28 12:00 | 6.28 | -2.137 | 6.24 | -2.200 | 6.27 | -2.464 | 6.26 | -2.454 | |
| 2019/1/4 12:00 | 6.28 | -2.142 | 6.24 | -2.200 | 6.26 | -2.470 | 6.25 | -2.458 | |
| 2019/1/11 12:00 | 6.27 | -2.146 | 6.24 | -2.201 | 6.25 | -2.481 | 6.25 | -2.464 | |
| 2019/1/18 12:00 | 6.27 | -2.151 | 6.24 | -2.203 | 6.24 | -2.488 | 6.24 | -2.469 | |
| 2019/1/25 12:00 | 6.26 | -2.155 | 6.23 | -2.207 | 6.23 | -2.496 | 6.24 | -2.475 | |
| 2019/2/1 12:00 | 6.28 | -2.138 | 6.25 | -2.190 | 6.23 | -2.496 | 6.24 | -2.468 | |
| 2019/2/8 12:00 | 6.26 | -2.160 | 6.23 | -2.211 | 6.22 | -2.509 | 6.23 | -2.482 | |
| 2019/2/15 12:00 | 6.26 | -2.157 | 6.23 | -2.212 | 6.22 | -2.509 | 6.23 | -2.483 | |
| 2019/2/22 12:00 | 6.26 | -2.165 | 6.22 | -2.218 | 6.21 | -2.521 | 6.22 | -2.488 | |
| 2019/3/1 12:00 | 6.29 | -2.125 | 6.26 | -2.178 | 6.23 | -2.498 | 6.25 | -2.455 | |
| 2019/3/8 12:00 | 6.30 | -2.122 | 6.27 | -2.170 | 6.24 | -2.490 | 6.26 | -2.446 | |
| 2019/3/15 12:00 | 6.31 | -2.114 | 6.28 | -2.158 | 6.25 | -2.482 | 6.27 | -2.436 | |
| 2019/3/22 12:00 | 6.30 | -2.121 | 6.27 | -2.166 | 6.24 | -2.491 | 6.27 | -2.441 | |
| 2019/3/29 12:00 | 6.29 | -2.134 | 6.26 | -2.182 | 6.22 | -2.509 | 6.25 | -2.455 | |
| 2019/4/5 12:00 | 6.28 | -2.133 | 6.26 | -2.184 | 6.22 | -2.509 | 6.25 | -2.457 | |
| 2019/4/12 12:00 | 6.28 | -2.126 | 6.26 | -2.179 | 6.23 | -2.504 | 6.26 | -2.453 | |
| 2019/4/19 12:00 | 6.29 | -2.133 | 6.24 | -2.203 | 6.21 | -2.520 | 6.24 | -2.473 | |
| 2019/4/26 12:00 | 6.30 | -2.123 | 6.24 | -2.201 | 6.21 | -2.518 | 6.24 | -2.468 | |
| 2019/5/3 12:00 | 6.31 | -2.107 | 6.26 | -2.184 | 6.24 | -2.490 | 6.26 | -2.454 | |
| 2019/5/10 12:00 | 6.31 | -2.107 | 6.23 | -2.209 | 6.24 | -2.491 | 6.23 | -2.476 | |
| 2019/5/17 12:00 | 6.29 | -2.132 | 6.22 | -2.220 | 6.21 | -2.520 | 6.23 | -2.483 | |
| 2019/5/24 12:00 | 6.28 | -2.136 | 6.24 | -2.200 | 6.21 | -2.522 | 6.25 | -2.462 | |
| 2019/5/31 12:00 | 6.27 | -2.147 | 6.21 | -2.231 | 6.19 | -2.544 | 6.23 | -2.484 | |
| 2019/6/7 12:00 | 6.26 | -2.160 | 6.20 | -2.241 | 6.17 | -2.559 | 6.22 | -2.487 | |
| 2019/6/14 12:00 | 6.29 | -2.126 | 6.23 | -2.210 | 6.20 | -2.527 | 6.25 | -2.460 | |
| 2019/6/21 12:00 | 6.32 | -2.101 | 6.25 | -2.187 | 6.22 | -2.506 | 6.28 | -2.434 | |
| 2019/6/28 12:00 | 6.32 | -2.100 | 6.26 | -2.177 | 6.23 | -2.498 | 6.29 | -2.423 | |
| 2019/7/5 12:00 | 6.34 | -2.085 | 6.28 | -2.156 | 6.27 | -2.464 | 6.31 | -2.399 | |
| 2019/7/12 12:00 | 6.33 | -2.094 | 6.28 | -2.160 | 6.25 | -2.484 | 6.31 | -2.403 | |
| 2019/7/19 12:00 | 6.37 | -2.050 | 6.32 | -2.119 | 6.29 | -2.436 | 6.35 | -2.360 | |
| 2019/7/26 12:00 | 6.33 | -2.090 | 6.28 | -2.157 | 6.26 | -2.468 | 6.31 | -2.395 | |
| 2019/8/2 12:00 | 6.32 | -2.096 | 6.28 | -2.163 | 6.25 | -2.481 | 6.31 | -2.396 | |
| 2019/8/9 12:00 | 6.32 | -2.101 | 6.26 | -2.178 | 6.24 | -2.493 | 6.31 | -2.405 | |
| 2019/8/16 12:00 | 6.31 | -2.114 | 6.25 | -2.193 | 6.23 | -2.505 | 6.30 | -2.406 | |
| 2019/8/23 12:00 | 6.31 | -2.108 | 6.25 | -2.195 | 6.21 | -2.516 | 6.30 | -2.408 | |
| 2019/8/30 12:00 | 6.30 | -2.122 | 6.24 | -2.201 | 6.22 | -2.509 | 6.30 | -2.413 | |
| 2019/9/6 12:00 | 6.30 | -2.124 | 6.23 | -2.214 | 6.21 | -2.524 | 6.29 | -2.418 | |
| 2019/9/13 12:00 | 6.29 | -2.132 | 6.22 | -2.221 | 6.20 | -2.528 | 6.30 | -2.414 | |
| 2019/9/20 12:00 | 6.29 | -2.134 | 6.21 | -2.234 | 6.19 | -2.538 | 6.30 | -2.414 | |
| 2019/9/27 12:00 | 6.28 | -2.136 | 6.20 | -2.236 | 6.18 | -2.545 | 6.29 | -2.417 | |
| 2019/10/4 12:00 | 6.28 | -2.136 | 6.20 | -2.239 | 6.18 | -2.550 | 6.29 | -2.421 | |
| 2019/10/11 12:00 | 6.29 | -2.129 | 6.20 | -2.243 | 6.20 | -2.535 | 6.29 | -2.419 | |
| 2019/10/18 12:00 | 6.31 | -2.113 | 6.23 | -2.214 | 6.22 | -2.506 | 6.31 | -2.396 | |
| 2019/10/25 12:00 | 6.34 | -2.084 | 6.28 | -2.161 | 6.26 | -2.468 | 6.35 | -2.358 | |
| 2019/11/1 12:00 | 6.31 | -2.112 | 6.23 | -2.206 | 6.22 | -2.507 | 6.33 | -2.380 | |

[沈下量]

| 事業区域名 | 11丁目(民地部) | |
|------------------|-------------|-------------|
| | 11F.1 | 11F.2 |
| 計測地点名 | 沈下量 (cm) | 沈下量 (cm) |
| 計測日 | | |
| 2017/11/25 12:00 | 0.0 | 0.0 |
| 2017/12/25 12:00 | 0.2 | 0.2 |
| 2018/1/5 12:00 | 0.3 | 0.3 |
| 2018/1/12 12:00 | 0.3 | 0.3 |
| 2018/1/19 12:00 | 0.3 | 0.3 |
| 2018/1/26 12:00 | 0.3 | 0.3 |
| 2018/2/2 12:00 | 0.4 | 0.3 |
| 2018/2/9 12:00 | 0.4 | 0.3 |
| 2018/2/16 12:00 | 0.4 | 0.3 |
| 2018/2/23 12:00 | 0.4 | 0.4 |
| 2018/3/2 12:00 | 0.4 | 0.3 |
| 2018/3/9 12:00 | 0.4 | 0.3 |
| 2018/3/16 12:00 | 0.4 | 0.3 |
| 2018/3/23 12:00 | 0.4 | 0.3 |
| 2018/3/30 12:00 | 0.4 | 0.3 |
| 2018/4/6 12:00 | 0.4 | 0.3 |
| 2018/4/13 12:00 | 0.4 | 0.3 |
| 2018/4/20 12:00 | 0.4 | 0.3 |
| 2018/4/27 12:00 | 0.4 | 0.3 |
| 2018/5/4 12:00 | 0.4 | 0.3 |
| 2018/5/11 12:00 | 0.4 | 0.4 |
| 2018/5/18 12:00 | 0.4 | 0.4 |
| 2018/5/25 12:00 | 0.4 | 0.4 |
| 2018/6/1 12:00 | 0.5 | 0.4 |
| 2018/6/8 12:00 | 0.5 | 0.4 |
| 2018/6/15 12:00 | 0.5 | 0.5 |
| 2018/6/22 12:00 | 0.5 | 0.5 |
| 2018/6/29 12:00 | 0.6 | 0.5 |
| 2018/7/6 12:00 | 0.6 | 0.6 |
| 2018/7/13 12:00 | 0.6 | 0.6 |
| 2018/7/20 12:00 | 0.7 | 0.6 |
| 2018/7/27 12:00 | 0.7 | 0.7 |
| 2018/8/3 12:00 | 0.7 | 0.7 |
| 2018/8/10 12:00 | 0.8 | 0.7 |
| 2018/8/17 12:00 | 0.8 | 0.8 |
| 2018/8/24 12:00 | 0.9 | 0.8 |
| 2018/8/31 12:00 | 0.9 | 0.8 |
| 2018/9/7 12:00 | 0.9 | 0.8 |
| 2018/9/14 12:00 | 0.9 | 0.9 |
| 2018/9/21 12:00 | 1.0 | 0.9 |
| 2018/9/28 12:00 | 1.0 | 0.9 |
| 2018/10/5 12:00 | 1.0 | 0.9 |
| 2018/10/12 12:00 | 1.0 | 0.9 |
| 2018/10/19 12:00 | 1.0 | 0.9 |
| 2018/10/26 12:00 | 1.0 | 1.0 |
| 2018/11/2 12:00 | 1.1 | 1.0 |
| 2018/11/9 12:00 | 1.1 | 1.0 |
| 2018/11/16 12:00 | 1.1 | 1.0 |
| 2018/11/23 12:00 | 1.1 | 1.0 |
| 2018/11/30 12:00 | 1.1 | 1.1 |
| 2018/12/7 12:00 | 1.2 | 1.1 |
| 2018/12/14 12:00 | 1.2 | 1.1 |
| 2018/12/21 12:00 | 1.2 | 1.1 |
| 2018/12/28 12:00 | 1.2 | 1.1 |
| 2019/1/4 12:00 | 1.3 | 1.2 |
| 2019/1/11 12:00 | 1.3 | 1.2 |
| 2019/1/18 12:00 | 1.3 | 1.2 |
| 2019/1/25 12:00 | 1.3 | 1.2 |
| 2019/2/1 12:00 | 1.3 | 1.3 |
| 2019/2/8 12:00 | 1.4 | 1.3 |
| 2019/2/15 12:00 | 1.4 | 1.3 |
| 2019/2/22 12:00 | 1.4 | 1.4 |
| 2019/3/1 12:00 | 1.5 | 1.4 |
| 2019/3/8 12:00 | 1.5 | 1.4 |
| 2019/3/15 12:00 | 1.5 | 1.4 |
| 2019/3/22 12:00 | 1.5 | 1.4 |
| 2019/3/29 12:00 | 1.5 | 1.4 |
| 2019/4/5 12:00 | 1.5 | 1.4 |
| 2019/4/12 12:00 | 1.5 | 1.4 |
| 2019/4/19 12:00 | 1.5 | 1.5 |
| 2019/4/26 12:00 | 1.6 | 1.5 |
| 2019/5/3 12:00 | 1.6 | 1.5 |
| 2019/5/10 12:00 | 1.6 | 1.5 |
| 2019/5/17 12:00 | 1.6 | 1.5 |
| 2019/5/24 12:00 | 1.6 | 1.5 |
| 2019/5/31 12:00 | 1.6 | 1.5 |
| 2019/6/7 12:00 | 1.7 | 1.5 |
| 2019/6/14 12:00 | 1.7 | 1.6 |
| 2019/6/21 12:00 | 1.7 | 1.6 |
| 2019/6/28 12:00 | 1.7 | 1.6 |
| 2019/7/5 12:00 | 1.7 | 1.6 |
| 2019/7/12 12:00 | 1.7 | 1.6 |
| 2019/7/19 12:00 | 1.7 | 1.6 |
| 2019/7/26 12:00 | 1.7 | 1.6 |
| 2019/8/2 12:00 | 1.7 | 1.6 |
| 2019/8/9 12:00 | 1.7 | 1.7 |
| 2019/8/16 12:00 | 1.7 | 1.7 |
| 2019/8/23 12:00 | 1.8 | 1.7 |
| 2019/8/30 12:00 | 1.8 | 1.7 |
| 2019/9/6 12:00 | 1.8 | 1.7 |
| 2019/9/13 12:00 | 1.8 | 1.7 |
| 2019/9/20 12:00 | 1.8 | 1.7 |
| 2019/9/27 12:00 | 1.9 | 1.8 |
| 2019/10/4 12:00 | 1.9 | 1.8 |
| 2019/10/11 12:00 | 1.9 | 1.8 |
| 2019/10/18 12:00 | 1.8 | 1.7 |
| 2019/10/25 12:00 | 1.8 | 1.7 |
| 2019/11/1 12:00 | 1.8 | 1.7 |

[沈下量]

| 事業区域名 計測地点名 計測日 | 11丁目(道路部) | | | | |
|-----------------------|----------------------|----------------------|----------------------|----------------------|----------------------------|
| | 11E.1 沈下量 (cm) | 11E.2 沈下量 (cm) | 11E.3 沈下量 (cm) | 11E.4 沈下量 (cm) | 11D.1(ポンプ部) 沈下量 (cm) |
| 2017/11/25 12:00 | 0.0 | 0.0 | 0.0 | 0.0 | 0.0 |
| 2017/12/25 12:00 | 0.1 | 0.1 | 0.1 | 0.1 | 0.0 |
| 2018/1/5 12:00 | 0.2 | 0.1 | 0.1 | 0.1 | 0.1 |
| 2018/1/12 12:00 | 0.2 | 0.2 | 0.1 | 0.2 | 0.1 |
| 2018/1/19 12:00 | 0.2 | 0.2 | 0.2 | 0.2 | 0.1 |
| 2018/1/26 12:00 | 0.2 | 0.2 | 0.2 | 0.2 | 0.1 |
| 2018/2/2 12:00 | 0.2 | 0.3 | 0.2 | 0.2 | 0.1 |
| 2018/2/9 12:00 | 0.3 | 0.3 | 0.2 | 0.3 | 0.2 |
| 2018/2/16 12:00 | 0.3 | 0.3 | 0.2 | 0.3 | 0.2 |
| 2018/2/23 12:00 | 0.3 | 0.3 | 0.2 | 0.3 | 0.2 |
| 2018/3/2 12:00 | 0.3 | 0.3 | 0.2 | 0.3 | 0.2 |
| 2018/3/9 12:00 | 0.3 | 0.4 | 0.2 | 0.3 | 0.2 |
| 2018/3/16 12:00 | 0.3 | 0.3 | 0.2 | 0.3 | 0.2 |
| 2018/3/23 12:00 | 0.3 | 0.3 | 0.2 | 0.3 | 0.2 |
| 2018/3/30 12:00 | 0.3 | 0.3 | 0.2 | 0.3 | 0.3 |
| 2018/4/6 12:00 | 0.3 | 0.3 | 0.2 | 0.3 | 0.2 |
| 2018/4/13 12:00 | 0.3 | 0.3 | 0.2 | 0.3 | 0.3 |
| 2018/4/20 12:00 | 0.3 | 0.3 | 0.2 | 0.3 | 0.3 |
| 2018/4/27 12:00 | 0.3 | 0.3 | 0.2 | 0.3 | 0.3 |
| 2018/5/4 12:00 | 0.3 | 0.3 | 0.2 | 0.3 | 0.3 |
| 2018/5/11 12:00 | 0.3 | 0.4 | 0.2 | 0.3 | 0.3 |
| 2018/5/18 12:00 | 0.3 | 0.4 | 0.2 | 0.3 | 0.3 |
| 2018/5/25 12:00 | 0.3 | 0.4 | 0.2 | 0.4 | 0.3 |
| 2018/6/1 12:00 | 0.3 | 0.4 | 0.3 | 0.4 | 0.3 |
| 2018/6/8 12:00 | 0.3 | 0.4 | 0.3 | 0.4 | 0.4 |
| 2018/6/15 12:00 | 0.4 | 0.4 | 0.3 | 0.4 | 0.4 |
| 2018/6/22 12:00 | 0.4 | 0.5 | 0.3 | 0.5 | 0.4 |
| 2018/6/29 12:00 | 0.4 | 0.5 | 0.3 | 0.5 | 0.4 |
| 2018/7/6 12:00 | 0.4 | 0.5 | 0.3 | 0.6 | 0.4 |
| 2018/7/13 12:00 | 0.5 | 0.6 | 0.3 | 0.6 | 0.4 |
| 2018/7/20 12:00 | 0.5 | 0.6 | 0.4 | 0.6 | 0.4 |
| 2018/7/27 12:00 | 0.5 | 0.6 | 0.4 | 0.6 | 0.5 |
| 2018/8/3 12:00 | 0.5 | 0.7 | 0.4 | 0.7 | 0.5 |
| 2018/8/10 12:00 | 0.5 | 0.7 | 0.4 | 0.7 | 0.5 |
| 2018/8/17 12:00 | 0.6 | 0.8 | 0.5 | 0.7 | 0.5 |
| 2018/8/24 12:00 | 0.6 | 0.8 | 0.5 | 0.8 | 0.6 |
| 2018/8/31 12:00 | 0.6 | 0.8 | 0.5 | 0.8 | 0.6 |
| 2018/9/7 12:00 | 0.6 | 0.9 | 0.5 | 0.8 | 0.6 |
| 2018/9/14 12:00 | 0.7 | 0.9 | 0.6 | 0.8 | 0.7 |
| 2018/9/21 12:00 | 0.7 | 0.9 | 0.6 | 0.8 | 0.7 |
| 2018/9/28 12:00 | 0.7 | 0.9 | 0.6 | 0.8 | 0.7 |
| 2018/10/5 12:00 | 0.7 | 1.0 | 0.6 | 0.8 | 0.7 |
| 2018/10/12 12:00 | 0.7 | 1.0 | 0.6 | 0.8 | 0.7 |
| 2018/10/19 12:00 | 0.7 | 1.0 | 0.6 | 0.8 | 0.7 |
| 2018/10/26 12:00 | 0.7 | 1.0 | 0.6 | 0.9 | 0.7 |
| 2018/11/2 12:00 | 0.7 | 1.0 | 0.6 | 0.9 | 0.7 |
| 2018/11/9 12:00 | 0.8 | 1.0 | 0.6 | 0.9 | 0.7 |
| 2018/11/16 12:00 | 0.8 | 1.0 | 0.6 | 0.9 | 0.7 |
| 2018/11/23 12:00 | 0.8 | 1.0 | 0.6 | 0.9 | 0.7 |
| 2018/11/30 12:00 | 0.8 | 1.0 | 0.7 | 0.9 | 0.8 |
| 2018/12/7 12:00 | 0.8 | 1.1 | 0.6 | 0.9 | 0.8 |
| 2018/12/14 12:00 | 0.8 | 1.1 | 0.7 | 0.9 | 0.8 |
| 2018/12/21 12:00 | 0.9 | 1.1 | 0.7 | 1.0 | 0.8 |
| 2018/12/28 12:00 | 0.9 | 1.1 | 0.7 | 0.9 | 0.8 |
| 2019/1/4 12:00 | 0.9 | 1.1 | 0.7 | 1.0 | 0.8 |
| 2019/1/11 12:00 | 0.9 | 1.1 | 0.7 | 1.0 | 0.8 |
| 2019/1/18 12:00 | 0.9 | 1.2 | 0.7 | 1.0 | 0.8 |
| 2019/1/25 12:00 | 0.9 | 1.2 | 0.7 | 1.0 | 0.8 |
| 2019/2/1 12:00 | 0.9 | 1.2 | 0.8 | 1.0 | 0.8 |
| 2019/2/8 12:00 | 1.0 | 1.2 | 0.8 | 1.1 | 0.9 |
| 2019/2/15 12:00 | 1.0 | 1.3 | 0.8 | 1.1 | 0.9 |
| 2019/2/22 12:00 | 1.0 | 1.3 | 0.8 | 1.1 | 0.9 |
| 2019/3/1 12:00 | 1.0 | 1.3 | 0.8 | 1.1 | 0.9 |
| 2019/3/8 12:00 | 1.0 | 1.3 | 0.8 | 1.1 | 0.9 |
| 2019/3/15 12:00 | 1.1 | 1.3 | 0.8 | 1.2 | 0.9 |
| 2019/3/22 12:00 | 1.1 | 1.3 | 0.8 | 1.1 | 0.9 |
| 2019/3/29 12:00 | 1.1 | 1.4 | 0.8 | 1.2 | 0.9 |
| 2019/4/5 12:00 | 1.1 | 1.4 | 0.8 | 1.2 | 0.9 |
| 2019/4/12 12:00 | 1.1 | 1.4 | 0.9 | 1.2 | 1.0 |
| 2019/4/19 12:00 | 1.1 | 1.4 | 0.9 | 1.2 | 1.0 |
| 2019/4/26 12:00 | 1.1 | 1.4 | 0.9 | 1.2 | 1.0 |
| 2019/5/3 12:00 | 1.1 | 1.4 | 0.9 | 1.2 | 1.0 |
| 2019/5/10 12:00 | 1.1 | 1.5 | 0.9 | 1.3 | 1.0 |
| 2019/5/17 12:00 | 1.1 | 1.5 | 0.9 | 1.3 | 1.0 |
| 2019/5/24 12:00 | 1.1 | 1.5 | 0.9 | 1.3 | 1.0 |
| 2019/5/31 12:00 | 1.2 | 1.5 | 0.9 | 1.3 | 1.0 |
| 2019/6/7 12:00 | 1.2 | 1.5 | 0.9 | 1.3 | 1.0 |
| 2019/6/14 12:00 | 1.2 | 1.6 | 0.9 | 1.4 | 1.0 |
| 2019/6/21 12:00 | 1.2 | 1.6 | 0.9 | 1.4 | 1.0 |
| 2019/6/28 12:00 | 1.2 | 1.6 | 0.9 | 1.4 | 1.0 |
| 2019/7/5 12:00 | 1.2 | 1.6 | 0.9 | 1.4 | 1.0 |
| 2019/7/12 12:00 | 1.2 | 1.6 | 0.9 | 1.4 | 1.1 |
| 2019/7/19 12:00 | 1.2 | 1.6 | 1.0 | 1.4 | 1.1 |
| 2019/7/26 12:00 | 1.2 | 1.6 | 1.0 | 1.4 | 1.1 |
| 2019/8/2 12:00 | 1.2 | 1.7 | 1.0 | 1.4 | 1.1 |
| 2019/8/9 12:00 | 1.2 | 1.7 | 1.0 | 1.4 | 1.1 |
| 2019/8/16 12:00 | 1.2 | 1.7 | 0.9 | 1.4 | 1.1 |
| 2019/8/23 12:00 | 1.3 | 1.7 | 1.0 | 1.5 | 1.1 |
| 2019/8/30 12:00 | 1.3 | 1.7 | 1.0 | 1.5 | 1.1 |
| 2019/9/6 12:00 | 1.3 | 1.7 | 1.0 | 1.5 | 1.2 |
| 2019/9/13 12:00 | 1.3 | 1.8 | 1.0 | 1.5 | 1.2 |
| 2019/9/20 12:00 | 1.3 | 1.8 | 1.0 | 1.5 | 1.2 |
| 2019/9/27 12:00 | 1.3 | 1.8 | 1.0 | 1.5 | 1.2 |
| 2019/10/4 12:00 | 1.3 | 1.8 | 1.0 | 1.5 | 1.2 |
| 2019/10/11 12:00 | 1.3 | 1.8 | 1.0 | 1.5 | 1.2 |
| 2019/10/18 12:00 | 1.3 | 1.8 | 1.0 | 1.5 | 1.3 |
| 2019/10/25 12:00 | 1.3 | 1.8 | 1.0 | 1.5 | 1.2 |
| 2019/11/1 12:00 | 1.3 | 1.8 | 1.0 | 1.5 | 1.2 |

[地下水位]

| 事業区域名 | 7・12丁目(民地部) | | 12丁目(民地部) | | | |
|------------------|-------------|------------|-------------|------------|-------------|------------|
| | 12F1 | | 12F2 | | 12F3 | |
| 計測地点名 | | | | | | |
| 計測地点地盤高(T.P.m) | 8.96 | | 8.78 | | 9.04 | |
| 計測日 | 地下水位(T.P.m) | 地下水位(Gl.m) | 地下水位(T.P.m) | 地下水位(Gl.m) | 地下水位(T.P.m) | 地下水位(Gl.m) |
| 2017/11/25 12:00 | 7.30 | -1.664 | 7.25 | -1.531 | 7.16 | -1.878 |
| 2017/12/25 12:00 | 6.75 | -2.208 | 6.23 | -2.546 | 6.18 | -2.858 |
| 2018/1/5 12:00 | 6.73 | -2.233 | 6.27 | -2.508 | 6.24 | -2.800 |
| 2018/1/12 12:00 | 6.71 | -2.248 | 6.31 | -2.467 | 6.27 | -2.773 |
| 2018/1/19 12:00 | 6.70 | -2.258 | 6.31 | -2.469 | 6.29 | -2.754 |
| 2018/1/26 12:00 | 6.73 | -2.231 | 6.35 | -2.430 | 6.32 | -2.716 |
| 2018/2/2 12:00 | 6.72 | -2.240 | 6.38 | -2.402 | 6.35 | -2.685 |
| 2018/2/9 12:00 | 6.72 | -2.236 | 6.42 | -2.362 | 6.39 | -2.646 |
| 2018/2/16 12:00 | 6.73 | -2.232 | 6.46 | -2.319 | 6.42 | -2.621 |
| 2018/2/23 12:00 | 6.69 | -2.270 | 6.46 | -2.322 | 6.44 | -2.602 |
| 2018/3/2 12:00 | 6.70 | -2.259 | 6.48 | -2.299 | 6.47 | -2.570 |
| 2018/3/9 12:00 | 6.77 | -0.187 | 6.49 | -0.288 | 6.54 | -2.503 |
| 2018/3/16 12:00 | 7.19 | -1.772 | 7.76 | -2.024 | 6.76 | -2.283 |
| 2018/3/23 12:00 | 6.57 | -0.386 | 7.15 | -1.634 | 6.86 | -2.176 |
| 2018/3/30 12:00 | 7.18 | -1.779 | 6.82 | -1.964 | 6.79 | -2.251 |
| 2018/4/6 12:00 | 7.19 | -1.770 | 6.91 | -1.874 | 6.89 | -2.154 |
| 2018/4/13 12:00 | 7.13 | -1.834 | 6.76 | -2.019 | 6.76 | -2.279 |
| 2018/4/20 12:00 | 7.14 | -1.817 | 6.69 | -2.093 | 6.68 | -2.363 |
| 2018/4/27 12:00 | 7.26 | -1.697 | 6.70 | -2.082 | 6.68 | -2.357 |
| 2018/5/4 12:00 | 7.20 | -1.763 | 6.68 | -2.096 | 6.67 | -2.365 |
| 2018/5/11 12:00 | 7.30 | -1.655 | 6.70 | -2.083 | 6.69 | -2.352 |
| 2018/5/18 12:00 | 7.30 | -1.665 | 6.70 | -2.077 | 6.69 | -2.349 |
| 2018/5/25 12:00 | 7.16 | -1.799 | 6.69 | -2.089 | 6.68 | -2.363 |
| 2018/6/1 12:00 | 6.90 | -2.057 | 6.29 | -2.495 | 6.29 | -2.752 |
| 2018/6/8 12:00 | 6.96 | -1.997 | 6.31 | -2.467 | 6.30 | -2.745 |
| 2018/6/15 12:00 | 6.79 | -2.166 | 6.22 | -2.562 | 6.21 | -2.834 |
| 2018/6/22 12:00 | 6.81 | -2.154 | 6.18 | -2.596 | 6.14 | -2.901 |
| 2018/6/29 12:00 | 6.79 | -2.173 | 6.15 | -2.635 | 6.13 | -2.913 |
| 2018/7/6 12:00 | 6.79 | -2.175 | 6.14 | -2.642 | 6.12 | -2.918 |
| 2018/7/13 12:00 | 6.80 | -2.157 | 6.15 | -2.630 | 6.12 | -2.921 |
| 2018/7/20 12:00 | 6.82 | -2.142 | 6.17 | -2.610 | 6.12 | -2.925 |
| 2018/7/27 12:00 | 6.83 | -2.129 | 6.13 | -2.652 | 6.12 | -2.924 |
| 2018/8/3 12:00 | 6.64 | -2.323 | 5.87 | -2.914 | 5.92 | -3.120 |
| 2018/8/10 12:00 | 6.62 | -2.344 | 5.79 | -2.994 | 5.92 | -3.118 |
| 2018/8/17 12:00 | 6.59 | -2.366 | 5.75 | -3.030 | 5.92 | -3.116 |
| 2018/8/24 12:00 | 6.59 | -2.369 | 5.72 | -3.057 | 5.93 | -3.110 |
| 2018/8/31 12:00 | 6.60 | -2.361 | 5.71 | -3.072 | 5.93 | -3.115 |
| 2018/9/7 12:00 | 6.62 | -2.343 | 5.73 | -3.051 | 5.92 | -3.119 |
| 2018/9/14 12:00 | 6.60 | -2.357 | 5.70 | -3.085 | 5.92 | -3.116 |
| 2018/9/21 12:00 | 7.81 | -1.147 | 5.87 | -2.911 | 5.93 | -3.112 |
| 2018/9/28 12:00 | 7.33 | -1.634 | 5.82 | -2.955 | 5.95 | -3.091 |
| 2018/10/5 12:00 | 6.61 | -2.346 | 5.81 | -2.973 | 5.93 | -3.109 |
| 2018/10/12 12:00 | 6.64 | -2.320 | 5.74 | -3.038 | 5.93 | -3.110 |
| 2018/10/19 12:00 | 6.62 | -2.336 | 5.71 | -3.072 | 5.93 | -3.108 |
| 2018/10/26 12:00 | 6.61 | -2.351 | 5.69 | -3.087 | 5.93 | -3.110 |
| 2018/11/2 12:00 | 6.60 | -2.357 | 5.69 | -3.093 | 5.93 | -3.115 |
| 2018/11/9 12:00 | 6.62 | -2.340 | 5.69 | -3.094 | 5.93 | -3.105 |
| 2018/11/16 12:00 | 6.60 | -2.357 | 5.69 | -3.088 | 5.94 | -3.099 |
| 2018/11/23 12:00 | 6.60 | -2.360 | 5.70 | -3.082 | 5.94 | -3.101 |
| 2018/11/30 12:00 | 6.58 | -2.380 | 5.71 | -3.075 | 5.94 | -3.099 |
| 2018/12/7 12:00 | 6.59 | -2.373 | 5.70 | -3.082 | 5.95 | -3.092 |
| 2018/12/14 12:00 | 6.56 | -2.398 | 5.70 | -3.082 | 5.94 | -3.100 |
| 2018/12/21 12:00 | 6.53 | -2.429 | 5.69 | -3.088 | 5.93 | -3.105 |
| 2018/12/28 12:00 | 6.54 | -2.420 | 5.69 | -3.086 | 5.95 | -3.090 |
| 2019/1/4 12:00 | 6.49 | -2.474 | 5.67 | -3.107 | 5.93 | -3.112 |
| 2019/1/11 12:00 | 6.52 | -2.444 | 5.67 | -3.105 | 5.94 | -3.098 |
| 2019/1/18 12:00 | 6.68 | -2.276 | 5.66 | -3.123 | 5.93 | -3.106 |
| 2019/1/25 12:00 | 6.58 | -2.385 | 5.64 | -3.136 | 5.91 | -3.126 |
| 2019/2/1 12:00 | 6.56 | -2.401 | 5.64 | -3.141 | 5.93 | -3.113 |
| 2019/2/8 12:00 | 15.23 | 6.266 | 5.63 | -3.150 | 5.91 | -3.125 |
| 2019/2/15 12:00 | 21.19 | 12.229 | 5.63 | -3.154 | 5.90 | -3.144 |
| 2019/2/22 12:00 | 20.43 | 11.468 | 5.63 | -3.153 | 5.90 | -3.139 |
| 2019/3/1 12:00 | 6.49 | -2.470 | 5.62 | -3.164 | 5.91 | -3.127 |
| 2019/3/8 12:00 | 6.48 | -2.482 | 5.64 | -3.142 | 5.92 | -3.123 |
| 2019/3/15 12:00 | 6.58 | -2.385 | 5.59 | -3.195 | 5.86 | -3.182 |
| 2019/3/22 12:00 | 6.55 | -2.414 | 5.72 | -3.064 | 5.83 | -3.208 |
| 2019/3/29 12:00 | 6.50 | -2.461 | 5.58 | -3.197 | 5.81 | -3.228 |
| 2019/4/5 12:00 | 6.52 | -2.442 | 5.61 | -3.167 | 5.83 | -3.211 |
| 2019/4/12 12:00 | 6.50 | -2.464 | 5.60 | -3.176 | 5.81 | -3.226 |
| 2019/4/19 12:00 | 6.51 | -2.449 | 5.61 | -3.167 | 5.82 | -3.217 |
| 2019/4/26 12:00 | 6.50 | -2.459 | 5.60 | -3.175 | 5.82 | -3.219 |
| 2019/5/3 12:00 | 6.52 | -2.437 | 5.56 | -3.220 | 5.82 | -3.217 |
| 2019/5/10 12:00 | 6.51 | -2.452 | 5.57 | -3.207 | 5.83 | -3.211 |
| 2019/5/17 12:00 | 6.48 | -2.485 | 5.57 | -3.205 | 5.83 | -3.211 |
| 2019/5/24 12:00 | 6.52 | -2.441 | 5.55 | -3.225 | 5.84 | -3.205 |
| 2019/5/31 12:00 | 6.48 | -2.477 | 5.55 | -3.231 | 5.84 | -3.201 |
| 2019/6/7 12:00 | 6.45 | -2.508 | 5.57 | -3.205 | 5.84 | -3.196 |
| 2019/6/14 12:00 | 6.50 | -2.461 | 5.58 | -3.202 | 5.85 | -3.193 |
| 2019/6/21 12:00 | 6.51 | -2.445 | 5.59 | -3.193 | 5.85 | -3.186 |
| 2019/6/28 12:00 | 6.57 | -2.387 | 5.74 | -3.044 | 5.86 | -3.180 |
| 2019/7/5 12:00 | 6.94 | -2.023 | 6.02 | -2.757 | 5.86 | -3.183 |
| 2019/7/12 12:00 | 6.52 | -2.439 | 5.64 | -3.139 | 5.85 | -3.187 |
| 2019/7/19 12:00 | 6.64 | -2.325 | 5.67 | -3.107 | 5.85 | -3.187 |
| 2019/7/26 12:00 | 6.52 | -2.438 | 5.60 | -3.181 | 5.84 | -3.196 |
| 2019/8/2 12:00 | 6.50 | -2.465 | 5.54 | -3.237 | 5.85 | -3.189 |
| 2019/8/9 12:00 | 6.46 | -2.497 | 5.55 | -3.234 | 5.85 | -3.189 |
| 2019/8/16 12:00 | 6.45 | -2.514 | 5.55 | -3.226 | 5.89 | -3.151 |
| 2019/8/23 12:00 | 6.43 | -2.525 | 5.55 | -3.235 | 5.88 | -3.156 |
| 2019/8/30 12:00 | 6.45 | -2.508 | 5.60 | -3.178 | 5.87 | -3.167 |
| 2019/9/6 12:00 | 6.42 | -2.535 | 5.56 | -3.220 | 5.85 | -3.193 |
| 2019/9/13 12:00 | 6.51 | -2.451 | 5.56 | -3.216 | 5.85 | -3.186 |
| 2019/9/20 12:00 | 6.45 | -2.508 | 5.55 | -3.231 | 5.84 | -3.197 |
| 2019/9/27 12:00 | 6.43 | -2.530 | 5.53 | -3.249 | 5.83 | -3.209 |
| 2019/10/4 12:00 | 6.43 | -2.535 | 5.54 | -3.242 | 5.86 | -3.185 |
| 2019/10/11 12:00 | 6.40 | -2.564 | 5.52 | -3.255 | 5.86 | -3.185 |
| 2019/10/18 12:00 | 6.66 | -2.304 | 5.81 | -2.965 | 6.00 | -3.043 |
| 2019/10/25 12:00 | 8.51 | -0.446 | 6.61 | -2.168 | 5.82 | -3.218 |
| 2019/11/1 12:00 | 6.56 | -2.400 | 5.60 | -3.175 | 5.76 | -3.284 |
| 1段階目水位 | | | | | | |
| 2018/2/24まで | 7.07 | -1.890 | 6.20 | -2.580 | 6.20 | -2.840 |
| 2段階目水位 | | | | | | |
| 2018/5/24まで | 6.86 | -2.100 | 6.12 | -2.660 | 6.12 | -2.920 |
| 最終水位 | | | | | | |
| 2018/8/24まで | 6.65 | -2.320 | 6.04 | -2.740 | 6.04 | -3.000 |

〔地下水位〕

| 事業区域名 計測地点名 計測地点地盤高 (T.P.m) 計測日 | 7・12丁目(道路部) | | | | | | | | | | | |
|---|-----------------|----------------|-----------------|----------------|-----------------|----------------|-----------------|----------------|-----------------|----------------|-----------------|----------------|
| | 12E 1 | | 12E 2 | | 12E 3 | | 12E 4 | | 12E 5 | | 12E 6 | |
| | 8.66 | | 8.55 | | 8.50 | | 8.35 | | 8.41 | | 8.50 | |
| | 地下水位 (T.P.m) | 地下水位 (Gl.m) | 地下水位 (T.P.m) | 地下水位 (Gl.m) | 地下水位 (T.P.m) | 地下水位 (Gl.m) | 地下水位 (T.P.m) | 地下水位 (Gl.m) | 地下水位 (T.P.m) | 地下水位 (Gl.m) | 地下水位 (T.P.m) | 地下水位 (Gl.m) |
| 2017/11/25 12:00 | 7.26 | -1.399 | 7.29 | -1.263 | 7.13 | -1.373 | 7.19 | -1.156 | 7.20 | -1.212 | 7.20 | -1.303 |
| 2017/12/25 12:00 | 6.69 | -1.971 | 6.71 | -1.836 | 6.16 | -2.345 | 6.23 | -2.118 | 6.21 | -2.198 | 6.25 | -2.255 |
| 2018/1/5 12:00 | 6.70 | -1.964 | 6.72 | -1.828 | 6.21 | -2.295 | 6.28 | -2.069 | 6.26 | -2.149 | 6.30 | -2.200 |
| 2018/1/12 12:00 | 6.69 | -1.973 | 6.72 | -1.835 | 6.23 | -2.270 | 6.31 | -2.045 | 6.28 | -2.127 | 6.32 | -2.176 |
| 2018/1/19 12:00 | 6.66 | -1.998 | 6.69 | -1.861 | 6.25 | -2.250 | 6.33 | -2.023 | 6.31 | -2.104 | 6.35 | -2.152 |
| 2018/1/26 12:00 | 6.72 | -1.944 | 6.74 | -1.809 | 6.30 | -2.204 | 6.37 | -1.976 | 6.35 | -2.058 | 6.40 | -2.098 |
| 2018/2/2 12:00 | 6.72 | -1.942 | 6.75 | -1.800 | 6.33 | -2.173 | 6.41 | -1.944 | 6.38 | -2.026 | 6.44 | -2.063 |
| 2018/2/9 12:00 | 6.72 | -1.937 | 6.75 | -1.798 | 6.36 | -2.137 | 6.44 | -1.910 | 6.42 | -1.991 | 6.48 | -2.023 |
| 2018/2/16 12:00 | 6.70 | -1.965 | 6.73 | -1.823 | 6.38 | -2.115 | 6.46 | -1.887 | 6.44 | -1.968 | 6.50 | -1.999 |
| 2018/2/23 12:00 | 6.65 | -2.011 | 6.68 | -1.868 | 6.40 | -2.099 | 6.48 | -1.870 | 6.46 | -1.951 | 6.52 | -1.981 |
| 2018/3/2 12:00 | 6.73 | -1.934 | 6.76 | -1.791 | 6.45 | -2.054 | 6.52 | -1.825 | 6.50 | -1.906 | 6.57 | -1.935 |
| 2018/3/9 12:00 | 7.08 | -1.577 | 7.11 | -1.438 | 6.57 | -1.934 | 6.65 | -1.704 | 6.63 | -1.785 | 6.68 | -1.815 |
| 2018/3/16 12:00 | 7.21 | -1.447 | 7.25 | -1.302 | 6.70 | -1.795 | 6.78 | -1.568 | 6.76 | -1.647 | 6.82 | -1.677 |
| 2018/3/23 12:00 | 7.38 | -1.278 | 7.42 | -1.134 | 6.84 | -1.656 | 6.92 | -1.427 | 6.90 | -1.510 | 6.96 | -1.540 |
| 2018/3/30 12:00 | 7.21 | -1.453 | 7.24 | -1.309 | 6.73 | -1.773 | 6.80 | -1.549 | 6.78 | -1.629 | 6.84 | -1.659 |
| 2018/4/6 12:00 | 7.19 | -1.468 | 7.23 | -1.324 | 6.84 | -1.658 | 6.91 | -1.436 | 6.89 | -1.516 | 6.95 | -1.547 |
| 2018/4/13 12:00 | 7.15 | -1.513 | 7.18 | -1.368 | 6.82 | -1.890 | 6.70 | -1.652 | 6.68 | -1.730 | 6.74 | -1.764 |
| 2018/4/20 12:00 | 7.16 | -1.504 | 7.19 | -1.358 | 6.82 | -1.881 | 6.69 | -1.663 | 6.67 | -1.740 | 6.72 | -1.778 |
| 2018/4/27 12:00 | 7.25 | -1.410 | 7.29 | -1.264 | 6.81 | -1.891 | 6.68 | -1.667 | 6.67 | -1.741 | 6.72 | -1.783 |
| 2018/5/4 12:00 | 7.20 | -1.464 | 7.23 | -1.315 | 6.81 | -1.895 | 6.68 | -1.671 | 6.67 | -1.745 | 6.71 | -1.789 |
| 2018/5/11 12:00 | 7.28 | -1.382 | 7.32 | -1.231 | 6.82 | -1.883 | 6.68 | -1.669 | 6.67 | -1.739 | 6.71 | -1.790 |
| 2018/5/18 12:00 | 7.26 | -1.401 | 7.30 | -1.251 | 6.82 | -1.880 | 6.68 | -1.671 | 6.67 | -1.738 | 6.71 | -1.794 |
| 2018/5/25 12:00 | 7.14 | -1.524 | 7.18 | -1.372 | 6.80 | -1.898 | 6.66 | -1.689 | 6.66 | -1.754 | 6.69 | -1.813 |
| 2018/6/1 12:00 | 6.86 | -1.803 | 6.90 | -1.650 | 6.16 | -2.344 | 6.21 | -2.139 | 6.21 | -2.199 | 6.24 | -2.264 |
| 2018/6/8 12:00 | 6.90 | -1.758 | 6.95 | -1.603 | 6.19 | -2.307 | 6.25 | -2.104 | 6.25 | -2.162 | 6.27 | -2.232 |
| 2018/6/15 12:00 | 6.71 | -1.948 | 6.75 | -1.795 | 6.05 | -2.454 | 6.10 | -2.250 | 6.11 | -2.302 | 6.12 | -2.378 |
| 2018/6/22 12:00 | 6.70 | -1.962 | 6.74 | -1.806 | 6.04 | -2.462 | 6.09 | -2.263 | 6.10 | -2.312 | 6.11 | -2.392 |
| 2018/6/29 12:00 | 6.70 | -1.956 | 6.75 | -1.797 | 6.03 | -2.469 | 6.08 | -2.267 | 6.10 | -2.313 | 6.10 | -2.395 |
| 2018/7/6 12:00 | 6.70 | -1.958 | 6.75 | -1.799 | 6.04 | -2.464 | 6.08 | -2.266 | 6.10 | -2.308 | 6.10 | -2.395 |
| 2018/7/13 12:00 | 6.69 | -1.966 | 6.74 | -1.807 | 6.01 | -2.492 | 6.08 | -2.272 | 6.10 | -2.308 | 6.10 | -2.402 |
| 2018/7/20 12:00 | 6.68 | -1.979 | 6.73 | -1.818 | 6.01 | -2.490 | 6.07 | -2.277 | 6.10 | -2.308 | 6.09 | -2.409 |
| 2018/7/27 12:00 | 6.68 | -1.983 | 6.73 | -1.822 | 6.04 | -2.461 | 6.07 | -2.285 | 6.10 | -2.313 | 6.08 | -2.419 |
| 2018/8/3 12:00 | 6.34 | -2.315 | 6.39 | -2.157 | 5.53 | -2.968 | 5.64 | -2.709 | 5.68 | -2.728 | 5.65 | -2.845 |
| 2018/8/10 12:00 | 6.33 | -2.330 | 6.38 | -2.173 | 5.56 | -2.944 | 5.65 | -2.701 | 5.69 | -2.718 | 5.66 | -2.837 |
| 2018/8/17 12:00 | 6.32 | -2.343 | 6.37 | -2.180 | 5.56 | -2.943 | 5.63 | -2.720 | 5.68 | -2.731 | 5.64 | -2.859 |
| 2018/8/24 12:00 | 6.31 | -2.352 | 6.36 | -2.185 | 5.55 | -2.954 | 5.58 | -2.773 | 5.63 | -2.776 | 5.59 | -2.910 |
| 2018/8/31 12:00 | 6.30 | -2.356 | 6.36 | -2.188 | 5.54 | -2.957 | 5.57 | -2.781 | 5.63 | -2.782 | 5.58 | -2.921 |
| 2018/9/7 12:00 | 6.31 | -2.345 | 6.37 | -2.181 | 5.57 | -2.932 | 5.57 | -2.778 | 5.63 | -2.775 | 5.58 | -2.919 |
| 2018/9/14 12:00 | 6.31 | -2.347 | 6.37 | -2.180 | 5.58 | -2.922 | 5.57 | -2.784 | 5.63 | -2.778 | 5.58 | -2.923 |
| 2018/9/21 12:00 | 6.36 | -2.295 | 6.43 | -2.124 | 5.59 | -2.912 | 5.59 | -2.760 | 5.66 | -2.754 | 5.60 | -2.897 |
| 2018/9/28 12:00 | 6.36 | -2.295 | 6.43 | -2.124 | 5.59 | -2.915 | 5.62 | -2.731 | 5.68 | -2.727 | 5.63 | -2.868 |
| 2018/10/5 12:00 | 6.36 | -2.302 | 6.42 | -2.128 | 5.57 | -2.934 | 5.62 | -2.729 | 5.68 | -2.726 | 5.63 | -2.866 |
| 2018/10/12 12:00 | 6.33 | -2.325 | 6.40 | -2.149 | 5.57 | -2.930 | 5.58 | -2.768 | 5.65 | -2.764 | 5.60 | -2.903 |
| 2018/10/19 12:00 | 6.31 | -2.349 | 6.38 | -2.171 | 5.57 | -2.928 | 5.58 | -2.774 | 5.64 | -2.770 | 5.59 | -2.906 |
| 2018/10/26 12:00 | 6.31 | -2.355 | 6.38 | -2.174 | 5.59 | -2.914 | 5.59 | -2.764 | 5.65 | -2.760 | 5.61 | -2.894 |
| 2018/11/2 12:00 | 6.31 | -2.348 | 6.38 | -2.166 | 5.60 | -2.903 | 5.60 | -2.749 | 5.66 | -2.745 | 5.62 | -2.876 |
| 2018/11/9 12:00 | 6.31 | -2.352 | 6.38 | -2.170 | 5.59 | -2.906 | 5.59 | -2.760 | 5.65 | -2.756 | 5.61 | -2.886 |
| 2018/11/16 12:00 | 6.31 | -2.352 | 6.38 | -2.167 | 5.60 | -2.904 | 5.60 | -2.753 | 5.66 | -2.748 | 5.62 | -2.877 |
| 2018/11/23 12:00 | 6.31 | -2.348 | 6.39 | -2.162 | 5.60 | -2.904 | 5.61 | -2.740 | 5.68 | -2.735 | 5.64 | -2.861 |
| 2018/11/30 12:00 | 6.31 | -2.350 | 6.39 | -2.163 | 5.60 | -2.900 | 5.61 | -2.741 | 5.67 | -2.737 | 5.64 | -2.860 |
| 2018/12/7 12:00 | 6.31 | -2.348 | 6.39 | -2.162 | 5.60 | -2.902 | 5.61 | -2.738 | 5.68 | -2.735 | 5.64 | -2.857 |
| 2018/12/14 12:00 | 6.32 | -2.341 | 6.40 | -2.153 | 5.60 | -2.896 | 5.62 | -2.726 | 5.68 | -2.725 | 5.66 | -2.839 |
| 2018/12/21 12:00 | 6.33 | -2.334 | 6.40 | -2.148 | 5.60 | -2.899 | 5.62 | -2.725 | 5.68 | -2.727 | 5.67 | -2.834 |
| 2018/12/28 12:00 | 6.32 | -2.336 | 6.41 | -2.145 | 5.61 | -2.895 | 5.62 | -2.728 | 5.68 | -2.729 | 5.66 | -2.835 |
| 2019/1/4 12:00 | 6.32 | -2.340 | 6.40 | -2.149 | 5.60 | -2.900 | 5.62 | -2.733 | 5.67 | -2.736 | 5.66 | -2.836 |
| 2019/1/11 12:00 | 6.34 | -2.320 | 6.42 | -2.133 | 5.60 | -2.901 | 5.62 | -2.734 | 5.67 | -2.739 | 5.67 | -2.834 |
| 2019/1/18 12:00 | 6.36 | -2.299 | 6.44 | -2.110 | 5.60 | -2.902 | 5.61 | -2.738 | 5.67 | -2.741 | 5.66 | -2.835 |
| 2019/1/25 12:00 | 6.36 | -2.297 | 6.44 | -2.109 | 5.60 | -2.902 | 5.61 | -2.739 | 5.67 | -2.743 | 5.67 | -2.833 |
| 2019/2/1 12:00 | 6.38 | -2.283 | 6.46 | -2.094 | 5.60 | -2.901 | 5.61 | -2.739 | 5.67 | -2.740 | 5.67 | -2.831 |
| 2019/2/8 12:00 | 6.37 | -2.290 | 6.45 | -2.099 | 5.60 | -2.900 | 5.61 | -2.743 | 5.67 | -2.742 | 5.67 | -2.832 |
| 2019/2/15 12:00 | 6.38 | -2.282 | 6.46 | -2.090 | 5.60 | -2.897 | 5.61 | -2.741 | 5.67 | -2.740 | 5.67 | -2.827 |
| 2019/2/22 12:00 | 6.38 | -2.285 | 6.46 | -2.094 | 5.61 | -2.890 | 5.61 | -2.738 | 5.67 | -2.737 | 5.68 | -2.825 |
| 2019/3/1 12:00 | 6.33 | -2.328 | 6.42 | -2.134 | 5.61 | -2.889 | 5.61 | -2.738 | 5.68 | -2.735 | 5.68 | -2.822 |
| 2019/3/8 12:00 | 6.34 | -2.324 | 6.42 | -2.133 | 5.61 | -2.890 | 5.64 | -2.713 | 5.70 | -2.708 | 5.70 | -2.799 |
| 2019/3/15 12:00 | 6.37 | -2.291 | 6.45 | -2.099 | 5.61 | -2.886 | 5.63 | -2.724 | 5.69 | -2.718 | 5.69 | -2.809 |
| 2019/3/22 12:00 | 6.36 | -2.298 | 6.45 | -2.104 | 5.61 | -2.891 | 5.66 | -2.690 | 5.73 | -2.683 | 5.72 | -2.777 |
| 2019/3/29 12:00 | 6.34 | -2.321 | 6.42 | -2.126 | 5.61 | -2.888 | 5.64 | -2.711 | 5.71 | -2.700 | 5.70 | -2.798 |
| 2019/4/5 12:00 | 6.35 | -2.307 | 6.44 | -2.114 | 5.61 | -2.890 | 5.66 | -2.694 | 5.73 | -2.683 | 5.72 | -2.782 |
| 2019/4/12 12:00 | 6.36 | -2.297 | 6.45 | -2.103 | 5.61 | -2.887 | 5.67 | -2.683 | 5.74 | -2.669 | 5.73 | -2.771 |
| 2019/4/19 12:00 | 6.36 | -2.300 | 6.44 | -2.108 | 5.61 | -2.889 | 5.67 | -2.684 | 5.74 | -2.670 | 5.72 | -2.775 |
| 2019/4/26 12:00 | 6.36 | -2.300 | 6.44 | -2.110 | 5.61 | -2.886 | 5.69 | -2.757 | 5.67 | -2.738 | 5.65 | -2.846 |
| 2019/5/3 12:00 | 6.39 | -2.272 | 6.47 | -2.082 | 5.61 | -2.889 | 5.60 | -2.749 | 5.68 | -2.731 | 5.66 | -2.844 |
| 2019/5/10 12:00 | 6.36 | -2.301 | 6.44 | -2.112 | 5.61 | -2.890 | 5.61 | -2.738 | 5.69 | -2.716 | 5.67 | -2.834 |
| 2019/5/17 12:00 | 6.33 | -2.328 | 6.41 | -2.138 | 5.61 | -2.891 | 5.58 | -2.770 | 5.66 | -2.746 | 5.63 | -2.870 |
| 2019/5/24 12:00 | 6.37 | -2.291 | 6.44 | -2.106 | 5.61 | -2.888 | 5.59 | -2.760 | 5.68 | -2.734 | 5.64 | -2.863 |
| 2019/5/31 12:00 | 6.33 | -2.329 | 6.41 | -2.144 | 5.61 | -2.895 | 5.59 | -2.758 | 5.68 | -2.727 | 5.64 | -2.861 |
| 2019/6/7 12:00 | 6.29 | -2.368 | 6.37 | -2.184 | 5.61 | -2.894 | 5.62 | -2.731 | 5.72 | -2.695 | 5.66 | -2.836 |
| 2019/6/14 12:00 | 6.33 | -2.327 | 6.40 | -2.146 | 5.61 | -2.890 | 5.57 | -2.784 | 5.67 | -2.744 | 5.61 | -2.895 |
| 2019/6/21 12:00 | 6.35 | -2.313 | 6.42 | -2.131 | 5.61 | -2.886 | 5.57 | -2.776 | 5.68 | -2.734 | 5.61 | -2.890 |
| 2019/6/28 12:00 | 6.35 | -2.311 | 6.42 | -2.131 | 5.62 | -2.881 | 5.57 | -2.776 | 5.68 | -2.729 | 5.61 | -2.891 |
| 2019/7/5 12:00 | 6.36 | -2.301 | 6.43 | -2.124 | 5.62 | -2.876 | 5.58 | -2.768 | 5.70 | -2.714 | 5.62 | -2.882 |
| 2019/7/12 12:00 | 6.35 | -2.311 | 6.42 | -2.132 | 5.62 | -2.883 | 5.58 | -2.768 | 5.70 | -2.712 | 5.61 | -2.888 |
| 2019/7/19 12:00 | 6.37 | -2.291 | 6.44 | -2.114 | 5.64 | -2.864 | 5.59 | -2.765 | 5.70 | -2.706 | 5.62 | -2.884 |
| 2019/7/26 12:00 | 6.35 | -2.312 | 6.42 | -2.133 | 5.62 | -2.877 | 5.57 | -2.777 | 5.70 | -2.715 | 5.60 | -2.895 |
| 2019/8/2 12:00 | 6.33 | -2.329 | 6.40 | -2.155 | 5.62 | -2.880 | 5.56 | -2.792 | 5.69 | -2.723 | 5.59 | -2.911 |
| 2019/8/9 12:00 | 6.29 | -2.367 | 6.36 | -2.187 | 5.62 | -2.884 | 5. | | | | | |

【地下水位】

| 事業区域名 計測地点名 | （道路部） | | | | | | | |
|--------------------|-----------------|---------------|-----------------|---------------|-----------------|---------------|-----------------|---------------|
| | 12E 7 | | 12E 8 | | 12E 9 | | 12E 10 | |
| 計測地点地盤高 （T.P.m） | 8.58 | | 8.72 | | 8.65 | | 8.51 | |
| 計測日 | 地下水位 （T.P.m） | 地下水位 （GLm） | 地下水位 （T.P.m） | 地下水位 （GLm） | 地下水位 （T.P.m） | 地下水位 （GLm） | 地下水位 （T.P.m） | 地下水位 （GLm） |
| 2017/11/25 12:00 | 7.22 | -1.357 | 7.14 | -1.584 | 7.16 | -1.493 | 7.20 | -1.310 |
| 2017/12/25 12:00 | 6.26 | -2.315 | 6.17 | -2.551 | 6.19 | -2.464 | 6.24 | -2.273 |
| 2018/1/5 12:00 | 6.31 | -2.265 | 6.22 | -2.501 | 6.24 | -2.413 | 6.29 | -2.222 |
| 2018/1/12 12:00 | 6.34 | -2.240 | 6.24 | -2.477 | 6.26 | -2.390 | 6.31 | -2.197 |
| 2018/1/19 12:00 | 6.36 | -2.217 | 6.27 | -2.455 | 6.28 | -2.368 | 6.33 | -2.177 |
| 2018/1/26 12:00 | 6.41 | -2.170 | 6.31 | -2.411 | 6.33 | -2.322 | 6.38 | -2.132 |
| 2018/2/2 12:00 | 6.44 | -2.139 | 6.34 | -2.381 | 6.36 | -2.291 | 6.41 | -2.101 |
| 2018/2/9 12:00 | 6.48 | -2.104 | 6.37 | -2.347 | 6.39 | -2.259 | 6.44 | -2.067 |
| 2018/2/16 12:00 | 6.50 | -2.080 | 6.40 | -2.324 | 6.41 | -2.238 | 6.47 | -2.044 |
| 2018/2/23 12:00 | 6.52 | -2.062 | 6.41 | -2.308 | 6.42 | -2.220 | 6.48 | -2.028 |
| 2018/3/2 12:00 | 6.56 | -2.015 | 6.46 | -2.263 | 6.47 | -2.180 | 6.53 | -1.983 |
| 2018/3/9 12:00 | 6.68 | -1.896 | 6.57 | -2.146 | 6.59 | -2.062 | 6.64 | -1.865 |
| 2018/3/16 12:00 | 6.82 | -1.758 | 6.71 | -2.008 | 6.73 | -1.922 | 6.78 | -1.725 |
| 2018/3/23 12:00 | 6.96 | -1.618 | 6.85 | -1.869 | 6.87 | -1.784 | 6.92 | -1.587 |
| 2018/3/30 12:00 | 6.84 | -1.738 | 6.73 | -1.988 | 6.75 | -1.904 | 6.80 | -1.706 |
| 2018/4/6 12:00 | 6.96 | -1.622 | 6.85 | -1.873 | 6.86 | -1.789 | 6.92 | -1.592 |
| 2018/4/13 12:00 | 6.74 | -1.836 | 6.63 | -2.090 | 6.65 | -2.003 | 6.70 | -1.805 |
| 2018/4/20 12:00 | 6.73 | -1.847 | 6.62 | -2.097 | 6.64 | -2.012 | 6.70 | -1.814 |
| 2018/4/27 12:00 | 6.73 | -1.850 | 6.62 | -2.100 | 6.63 | -2.015 | 6.69 | -1.818 |
| 2018/5/4 12:00 | 6.73 | -1.852 | 6.61 | -2.105 | 6.63 | -2.019 | 6.69 | -1.822 |
| 2018/5/11 12:00 | 6.73 | -1.848 | 6.62 | -2.100 | 6.64 | -2.013 | 6.69 | -1.817 |
| 2018/5/18 12:00 | 6.73 | -1.847 | 6.62 | -2.100 | 6.64 | -2.014 | 6.69 | -1.820 |
| 2018/5/25 12:00 | 6.72 | -1.863 | 6.60 | -2.118 | 6.62 | -2.032 | 6.67 | -1.836 |
| 2018/6/1 12:00 | 6.27 | -2.307 | 6.16 | -2.564 | 6.17 | -2.478 | 6.23 | -2.282 |
| 2018/6/8 12:00 | 6.31 | -2.269 | 6.19 | -2.528 | 6.21 | -2.441 | 6.26 | -2.247 |
| 2018/6/15 12:00 | 6.17 | -2.410 | 6.05 | -2.672 | 6.07 | -2.584 | 6.12 | -2.387 |
| 2018/6/22 12:00 | 6.16 | -2.420 | 6.04 | -2.681 | 6.06 | -2.595 | 6.11 | -2.397 |
| 2018/6/29 12:00 | 6.16 | -2.421 | 6.04 | -2.683 | 6.05 | -2.598 | 6.11 | -2.401 |
| 2018/7/6 12:00 | 6.16 | -2.415 | 6.04 | -2.681 | 6.06 | -2.595 | 6.12 | -2.394 |
| 2018/7/13 12:00 | 6.16 | -2.415 | 6.03 | -2.685 | 6.05 | -2.597 | 6.11 | -2.397 |
| 2018/7/20 12:00 | 6.17 | -2.415 | 6.03 | -2.688 | 6.05 | -2.599 | 6.12 | -2.395 |
| 2018/7/27 12:00 | 6.16 | -2.418 | 6.03 | -2.695 | 6.05 | -2.604 | 6.11 | -2.396 |
| 2018/8/3 12:00 | 5.74 | -2.837 | 5.61 | -3.108 | 5.63 | -3.025 | 5.70 | -2.814 |
| 2018/8/10 12:00 | 5.75 | -2.825 | 5.63 | -3.090 | 5.64 | -3.015 | 5.71 | -2.797 |
| 2018/8/17 12:00 | 5.74 | -2.837 | 5.61 | -3.108 | 5.62 | -3.032 | 5.70 | -2.805 |
| 2018/8/24 12:00 | 5.70 | -2.884 | 5.57 | -3.150 | 5.57 | -3.082 | 5.66 | -2.851 |
| 2018/8/31 12:00 | 5.69 | -2.890 | 5.56 | -3.156 | 5.56 | -3.091 | 5.66 | -2.848 |
| 2018/9/7 12:00 | 5.69 | -2.889 | 5.57 | -3.152 | 5.56 | -3.090 | 5.68 | -2.832 |
| 2018/9/14 12:00 | 5.69 | -2.891 | 5.56 | -3.159 | 5.56 | -3.094 | 5.68 | -2.825 |
| 2018/9/21 12:00 | 5.71 | -2.865 | 5.58 | -3.139 | 5.58 | -3.070 | 5.71 | -2.795 |
| 2018/9/28 12:00 | 5.74 | -2.839 | 5.60 | -3.118 | 5.61 | -3.041 | 5.74 | -2.766 |
| 2018/10/5 12:00 | 5.75 | -2.834 | 5.60 | -3.120 | 5.61 | -3.040 | 5.75 | -2.760 |
| 2018/10/12 12:00 | 5.71 | -2.872 | 5.56 | -3.160 | 5.57 | -3.078 | 5.72 | -2.791 |
| 2018/10/19 12:00 | 5.70 | -2.876 | 5.56 | -3.164 | 5.56 | -3.085 | 5.71 | -2.795 |
| 2018/10/26 12:00 | 5.72 | -2.864 | 5.56 | -3.159 | 5.58 | -3.073 | 5.73 | -2.782 |
| 2018/11/2 12:00 | 5.73 | -2.849 | 5.57 | -3.147 | 5.59 | -3.059 | 5.75 | -2.763 |
| 2018/11/9 12:00 | 5.72 | -2.857 | 5.56 | -3.159 | 5.56 | -3.085 | 5.74 | -2.772 |
| 2018/11/16 12:00 | 5.73 | -2.849 | 5.56 | -3.160 | 5.59 | -3.063 | 5.75 | -2.761 |
| 2018/11/23 12:00 | 5.74 | -2.836 | 5.58 | -3.142 | 5.60 | -3.051 | 5.76 | -2.747 |
| 2018/11/30 12:00 | 5.74 | -2.838 | 5.58 | -3.144 | 5.60 | -3.055 | 5.76 | -2.749 |
| 2018/12/7 12:00 | 5.74 | -2.837 | 5.58 | -3.142 | 5.60 | -3.054 | 5.76 | -2.746 |
| 2018/12/14 12:00 | 5.76 | -2.824 | 5.59 | -3.130 | 5.61 | -3.044 | 5.77 | -2.735 |
| 2018/12/21 12:00 | 5.75 | -2.826 | 5.59 | -3.130 | 5.61 | -3.044 | 5.77 | -2.735 |
| 2018/12/28 12:00 | 5.75 | -2.828 | 5.59 | -3.131 | 5.59 | -3.057 | 5.77 | -2.739 |
| 2019/1/4 12:00 | 5.75 | -2.835 | 5.58 | -3.135 | 5.59 | -3.056 | 5.77 | -2.744 |
| 2019/1/11 12:00 | 5.74 | -2.837 | 5.58 | -3.145 | 5.59 | -3.060 | 5.76 | -2.748 |
| 2019/1/18 12:00 | 5.74 | -2.840 | 5.56 | -3.155 | 5.59 | -3.061 | 5.76 | -2.752 |
| 2019/1/25 12:00 | 5.74 | -2.842 | 5.57 | -3.152 | 5.59 | -3.064 | 5.76 | -2.752 |
| 2019/2/1 12:00 | 5.74 | -2.840 | 5.56 | -3.156 | 5.59 | -3.063 | 5.76 | -2.753 |
| 2019/2/8 12:00 | 5.74 | -2.841 | 5.56 | -3.156 | 5.58 | -3.067 | 5.76 | -2.754 |
| 2019/2/15 12:00 | 5.74 | -2.840 | 5.57 | -3.150 | 5.59 | -3.062 | 5.76 | -2.751 |
| 2019/2/22 12:00 | 5.75 | -2.835 | 5.57 | -3.150 | 5.59 | -3.059 | 5.76 | -2.747 |
| 2019/3/1 12:00 | 5.75 | -2.834 | 5.57 | -3.150 | 5.59 | -3.057 | 5.77 | -2.742 |
| 2019/3/8 12:00 | 5.78 | -2.805 | 5.60 | -3.124 | 5.61 | -3.035 | 5.79 | -2.722 |
| 2019/3/15 12:00 | 5.76 | -2.815 | 5.59 | -3.134 | 5.60 | -3.045 | 5.78 | -2.731 |
| 2019/3/22 12:00 | 5.80 | -2.779 | 5.62 | -3.099 | 5.64 | -3.008 | 5.81 | -2.697 |
| 2019/3/29 12:00 | 5.78 | -2.797 | 5.60 | -3.119 | 5.62 | -3.030 | 5.79 | -2.717 |
| 2019/4/5 12:00 | 5.80 | -2.778 | 5.62 | -3.100 | 5.64 | -3.012 | 5.81 | -2.700 |
| 2019/4/12 12:00 | 5.82 | -2.763 | 5.63 | -3.090 | 5.65 | -2.998 | 5.82 | -2.685 |
| 2019/4/19 12:00 | 5.82 | -2.763 | 5.63 | -3.091 | 5.65 | -3.001 | 5.82 | -2.686 |
| 2019/4/26 12:00 | 5.75 | -2.830 | 5.56 | -3.161 | 5.58 | -3.070 | 5.75 | -2.756 |
| 2019/5/3 12:00 | 5.76 | -2.821 | 5.56 | -3.155 | 5.59 | -3.063 | 5.75 | -2.758 |
| 2019/5/10 12:00 | 5.77 | -2.806 | 5.58 | -3.142 | 5.60 | -3.048 | 5.78 | -2.733 |
| 2019/5/17 12:00 | 5.75 | -2.835 | 5.55 | -3.169 | 5.57 | -3.080 | 5.75 | -2.764 |
| 2019/5/24 12:00 | 5.76 | -2.821 | 5.56 | -3.160 | 5.58 | -3.067 | 5.76 | -2.752 |
| 2019/5/31 12:00 | 5.77 | -2.815 | 5.56 | -3.155 | 5.59 | -3.062 | 5.76 | -2.747 |
| 2019/6/7 12:00 | 5.80 | -2.785 | 5.59 | -3.125 | 5.62 | -3.032 | 5.80 | -2.714 |
| 2019/6/14 12:00 | 5.74 | -2.838 | 5.54 | -3.177 | 5.57 | -3.084 | 5.74 | -2.765 |
| 2019/6/21 12:00 | 5.75 | -2.826 | 5.55 | -3.166 | 5.57 | -3.077 | 5.76 | -2.754 |
| 2019/6/28 12:00 | 5.75 | -2.825 | 5.56 | -3.165 | 5.58 | -3.074 | 5.76 | -2.751 |
| 2019/7/5 12:00 | 5.77 | -2.812 | 5.56 | -3.157 | 5.59 | -3.063 | 5.77 | -2.738 |
| 2019/7/12 12:00 | 5.77 | -2.811 | 5.56 | -3.160 | 5.59 | -3.062 | 5.77 | -2.735 |
| 2019/7/19 12:00 | 5.77 | -2.806 | 5.57 | -3.151 | 5.59 | -3.057 | 5.79 | -2.725 |
| 2019/7/26 12:00 | 5.77 | -2.815 | 5.56 | -3.159 | 5.58 | -3.070 | 5.77 | -2.744 |
| 2019/8/2 12:00 | 5.76 | -2.824 | 5.55 | -3.168 | 5.57 | -3.079 | 5.77 | -2.737 |
| 2019/8/9 12:00 | 5.77 | -2.811 | 5.56 | -3.158 | 5.58 | -3.068 | 5.78 | -2.727 |
| 2019/8/16 12:00 | 5.78 | -2.802 | 5.57 | -3.150 | 5.59 | -3.060 | 5.79 | -2.718 |
| 2019/8/23 12:00 | 5.78 | -2.805 | 5.57 | -3.153 | 5.59 | -3.064 | 5.80 | -2.710 |
| 2019/8/30 12:00 | 5.78 | -2.796 | 5.58 | -3.140 | 5.60 | -3.053 | 5.81 | -2.700 |
| 2019/9/6 12:00 | 5.79 | -2.792 | 5.59 | -3.133 | 5.60 | -3.047 | 5.82 | -2.692 |
| 2019/9/13 12:00 | 5.78 | -2.798 | 5.59 | -3.131 | 5.60 | -3.052 | 5.82 | -2.688 |
| 2019/9/20 12:00 | 5.78 | -2.798 | 5.59 | -3.131 | 5.60 | -3.050 | 5.83 | -2.684 |
| 2019/9/27 12:00 | 5.78 | -2.801 | 5.58 | -3.138 | 5.60 | -3.054 | 5.83 | -2.679 |
| 2019/10/4 12:00 | 5.78 | -2.796 | 5.59 | -3.134 | 5.60 | -3.046 | 5.83 | -2.676 |
| 2019/10/11 12:00 | 5.78 | -2.795 | 5.59 | -3.133 | 5.60 | -3.049 | 5.84 | -2.674 |
| 2019/10/18 12:00 | 5.87 | -2.707 | 5.68 | -3.039 | 5.69 | -2.959 | 5.94 | -2.566 |
| 2019/10/25 12:00 | 5.82 | -2.759 | 5.63 | -3.094 | 5.64 | -3.012 | 5.89 | -2.618 |
| 2019/11/1 12:00 | 5.80 | -2.794 | 5.60 | -3.120 | 5.61 | -3.037 | 5.87 | -2.641 |

[沈下量]

| 事業区域名 | 7-12丁目(民地部) | | |
|------------------|-------------|-------------|-------------|
| | 12F 1 | 12F 2 | 12F 3 |
| 計測地点名 | 沈下量 (cm) | 沈下量 (cm) | 沈下量 (cm) |
| 計測日 | | | |
| 2017/11/25 12:00 | 0.0 | 0.0 | 0.0 |
| 2017/12/25 12:00 | 0.1 | 0.2 | 0.1 |
| 2018/1/5 12:00 | 0.2 | 0.3 | 0.1 |
| 2018/1/12 12:00 | 0.2 | 0.3 | 0.1 |
| 2018/1/19 12:00 | 0.3 | 0.4 | 0.2 |
| 2018/1/26 12:00 | 0.3 | 0.4 | 0.2 |
| 2018/2/2 12:00 | 0.3 | 0.4 | 0.2 |
| 2018/2/9 12:00 | 0.3 | 0.4 | 0.2 |
| 2018/2/16 12:00 | 0.4 | 0.4 | 0.2 |
| 2018/2/23 12:00 | 0.4 | 0.5 | 0.3 |
| 2018/3/2 12:00 | 0.4 | 0.5 | 0.3 |
| 2018/3/9 12:00 | 0.4 | 0.5 | 0.3 |
| 2018/3/16 12:00 | 0.4 | 0.5 | 0.3 |
| 2018/3/23 12:00 | 0.4 | 0.5 | 0.3 |
| 2018/3/30 12:00 | 0.4 | 0.5 | 0.3 |
| 2018/4/6 12:00 | 0.4 | 0.5 | 0.3 |
| 2018/4/13 12:00 | 0.4 | 0.5 | 0.3 |
| 2018/4/20 12:00 | 0.4 | 0.5 | 0.3 |
| 2018/4/27 12:00 | 0.4 | 0.5 | 0.2 |
| 2018/5/4 12:00 | 0.4 | 0.5 | 0.2 |
| 2018/5/11 12:00 | 0.4 | 0.5 | 0.2 |
| 2018/5/18 12:00 | 0.4 | 0.5 | 0.2 |
| 2018/5/25 12:00 | 0.4 | 0.5 | 0.2 |
| 2018/6/1 12:00 | 0.5 | 0.5 | 0.2 |
| 2018/6/8 12:00 | 0.5 | 0.5 | 0.2 |
| 2018/6/15 12:00 | 0.5 | 0.6 | 0.2 |
| 2018/6/22 12:00 | 0.5 | 0.6 | 0.2 |
| 2018/6/29 12:00 | 0.6 | 0.6 | 0.2 |
| 2018/7/6 12:00 | 0.6 | 0.6 | 0.2 |
| 2018/7/13 12:00 | 0.6 | 0.6 | 0.2 |
| 2018/7/20 12:00 | 0.6 | 0.6 | 0.2 |
| 2018/7/27 12:00 | 0.7 | 0.7 | 0.2 |
| 2018/8/3 12:00 | 0.7 | 0.7 | 0.2 |
| 2018/8/10 12:00 | 0.7 | 0.7 | 0.2 |
| 2018/8/17 12:00 | 0.8 | 0.7 | 0.2 |
| 2018/8/24 12:00 | 0.8 | 0.7 | 0.3 |
| 2018/8/31 12:00 | 0.9 | 0.8 | 0.3 |
| 2018/9/7 12:00 | 0.9 | 0.8 | 0.3 |
| 2018/9/14 12:00 | 0.9 | 0.9 | 0.4 |
| 2018/9/21 12:00 | 0.9 | 0.9 | 0.4 |
| 2018/9/28 12:00 | 0.9 | 0.9 | 0.4 |
| 2018/10/5 12:00 | 0.9 | 0.9 | 0.4 |
| 2018/10/12 12:00 | 0.9 | 0.9 | 0.4 |
| 2018/10/19 12:00 | 0.9 | 0.9 | 0.4 |
| 2018/10/26 12:00 | 1.0 | 1.0 | 0.4 |
| 2018/11/2 12:00 | 1.0 | 1.0 | 0.4 |
| 2018/11/9 12:00 | 1.0 | 1.0 | 0.5 |
| 2018/11/16 12:00 | 1.0 | 1.0 | 0.5 |
| 2018/11/23 12:00 | 1.0 | 1.1 | 0.5 |
| 2018/11/30 12:00 | 1.0 | 1.1 | 0.5 |
| 2018/12/7 12:00 | 1.1 | 1.1 | 0.5 |
| 2018/12/14 12:00 | 1.1 | 1.2 | 0.6 |
| 2018/12/21 12:00 | 1.1 | 1.2 | 0.6 |
| 2018/12/28 12:00 | 1.1 | 1.2 | 0.6 |
| 2019/1/4 12:00 | 1.2 | 1.2 | 0.6 |
| 2019/1/11 12:00 | 1.2 | 1.2 | 0.6 |
| 2019/1/18 12:00 | 1.2 | 1.3 | 0.6 |
| 2019/1/25 12:00 | 1.2 | 1.3 | 0.7 |
| 2019/2/1 12:00 | 1.2 | 1.4 | 0.7 |
| 2019/2/8 12:00 | 1.3 | 1.4 | 0.7 |
| 2019/2/15 12:00 | 1.3 | 1.4 | 0.7 |
| 2019/2/22 12:00 | 1.3 | 1.5 | 0.8 |
| 2019/3/1 12:00 | 1.3 | 1.5 | 0.8 |
| 2019/3/8 12:00 | 1.4 | 1.5 | 0.8 |
| 2019/3/15 12:00 | 1.4 | 1.5 | 0.7 |
| 2019/3/22 12:00 | 1.3 | 1.5 | 0.7 |
| 2019/3/29 12:00 | 1.4 | 1.5 | 0.7 |
| 2019/4/5 12:00 | 1.4 | 1.5 | 0.7 |
| 2019/4/12 12:00 | 1.4 | 1.6 | 0.8 |
| 2019/4/19 12:00 | 1.4 | 1.6 | 0.8 |
| 2019/4/26 12:00 | 1.4 | 1.6 | 0.7 |
| 2019/5/3 12:00 | 1.4 | 1.6 | 0.7 |
| 2019/5/10 12:00 | 1.4 | 1.6 | 0.7 |
| 2019/5/17 12:00 | 1.4 | 1.6 | 0.7 |
| 2019/5/24 12:00 | 1.5 | 1.6 | 0.6 |
| 2019/5/31 12:00 | 1.5 | 1.6 | 0.6 |
| 2019/6/7 12:00 | 1.5 | 1.6 | 0.6 |
| 2019/6/14 12:00 | 1.5 | 1.6 | 0.7 |
| 2019/6/21 12:00 | 1.5 | 1.6 | 0.7 |
| 2019/6/28 12:00 | 1.5 | 1.6 | 0.7 |
| 2019/7/5 12:00 | 1.5 | 1.6 | 0.7 |
| 2019/7/12 12:00 | 1.5 | 1.7 | 0.7 |
| 2019/7/19 12:00 | 1.5 | 1.7 | 0.7 |
| 2019/7/26 12:00 | 1.5 | 1.7 | 0.7 |
| 2019/8/2 12:00 | 1.5 | 1.7 | 0.7 |
| 2019/8/9 12:00 | 1.6 | 1.6 | 0.7 |
| 2019/8/16 12:00 | 1.6 | 1.6 | 0.6 |
| 2019/8/23 12:00 | 1.6 | 1.7 | 0.6 |
| 2019/8/30 12:00 | 1.6 | 1.7 | 0.7 |
| 2019/9/6 12:00 | 1.6 | 1.7 | 0.7 |
| 2019/9/13 12:00 | 1.6 | 1.7 | 0.7 |
| 2019/9/20 12:00 | 1.6 | 1.7 | 0.7 |
| 2019/9/27 12:00 | 1.7 | 1.8 | 0.8 |
| 2019/10/4 12:00 | 1.7 | 1.7 | 0.8 |
| 2019/10/11 12:00 | 1.7 | 1.8 | 0.8 |
| 2019/10/18 12:00 | 1.7 | 1.8 | 0.8 |
| 2019/10/25 12:00 | 1.7 | 1.8 | 0.7 |
| 2019/11/1 12:00 | 1.6 | 1.7 | 0.7 |

【沈下量】

| 事業区域名 計測地点名 計測日 | 7・12丁目(道路部) | | | | | | | | | | 12D 1(ポンプ部) 沈下量 (cm) | |
|-----------------------|----------------------|----------------------|----------------------|----------------------|----------------------|----------------------|----------------------|----------------------|----------------------|-----------------------|----------------------------|-----|
| | 12E 1 沈下量 (cm) | 12E 2 沈下量 (cm) | 12E 3 沈下量 (cm) | 12E 4 沈下量 (cm) | 12E 5 沈下量 (cm) | 12E 6 沈下量 (cm) | 12E 7 沈下量 (cm) | 12E 8 沈下量 (cm) | 12E 9 沈下量 (cm) | 12E 10 沈下量 (cm) | | |
| 2017/11/25 12:00 | 0.0 | 0.0 | 0.0 | 0.0 | 0.0 | 0.0 | 0.0 | 0.0 | 0.0 | 0.0 | 0.0 | 0.0 |
| 2017/12/25 12:00 | 0.1 | 0.1 | 0.1 | 0.2 | 0.2 | 0.2 | 0.3 | 0.1 | 0.2 | 0.2 | 0.2 | 0.1 |
| 2018/1/5 12:00 | 0.2 | 0.2 | 0.2 | 0.2 | 0.3 | 0.3 | 0.3 | 0.1 | 0.2 | 0.3 | 0.2 | 0.2 |
| 2018/1/12 12:00 | 0.2 | 0.2 | 0.2 | 0.3 | 0.3 | 0.3 | 0.4 | 0.1 | 0.3 | 0.3 | 0.2 | 0.2 |
| 2018/1/19 12:00 | 0.2 | 0.2 | 0.3 | 0.3 | 0.3 | 0.4 | 0.4 | 0.2 | 0.3 | 0.4 | 0.2 | 0.2 |
| 2018/1/26 12:00 | 0.2 | 0.2 | 0.3 | 0.3 | 0.4 | 0.4 | 0.4 | 0.2 | 0.3 | 0.4 | 0.2 | 0.2 |
| 2018/2/2 12:00 | 0.3 | 0.3 | 0.3 | 0.4 | 0.4 | 0.5 | 0.5 | 0.2 | 0.3 | 0.5 | 0.2 | 0.2 |
| 2018/2/9 12:00 | 0.3 | 0.3 | 0.3 | 0.4 | 0.4 | 0.5 | 0.5 | 0.2 | 0.4 | 0.5 | 0.2 | 0.3 |
| 2018/2/16 12:00 | 0.3 | 0.3 | 0.3 | 0.4 | 0.4 | 0.5 | 0.5 | 0.2 | 0.4 | 0.5 | 0.2 | 0.3 |
| 2018/2/23 12:00 | 0.3 | 0.3 | 0.4 | 0.4 | 0.4 | 0.6 | 0.5 | 0.2 | 0.4 | 0.5 | 0.2 | 0.3 |
| 2018/3/2 12:00 | 0.3 | 0.3 | 0.4 | 0.4 | 0.5 | 0.6 | 0.5 | 0.2 | 0.4 | 0.5 | 0.2 | 0.3 |
| 2018/3/9 12:00 | 0.4 | 0.4 | 0.4 | 0.4 | 0.5 | 0.6 | 0.5 | 0.3 | 0.4 | 0.5 | 0.2 | 0.4 |
| 2018/3/16 12:00 | 0.4 | 0.4 | 0.7 | 0.4 | 0.5 | 0.6 | 0.5 | 0.3 | 0.3 | 0.4 | 0.4 | 0.5 |
| 2018/3/23 12:00 | 0.3 | 0.3 | 0.7 | 0.4 | 0.5 | 0.6 | 0.5 | 0.3 | 0.3 | 0.4 | 0.4 | 0.5 |
| 2018/3/30 12:00 | 0.3 | 0.4 | 0.7 | 0.4 | 0.5 | 0.6 | 0.5 | 0.3 | 0.3 | 0.4 | 0.4 | 0.5 |
| 2018/4/6 12:00 | 0.3 | 0.3 | 0.7 | 0.4 | 0.5 | 0.6 | 0.5 | 0.2 | 0.3 | 0.4 | 0.4 | 0.5 |
| 2018/4/13 12:00 | 0.4 | 0.4 | 0.7 | 0.4 | 0.5 | 0.6 | 0.5 | 0.3 | 0.4 | 0.5 | 0.4 | 0.5 |
| 2018/4/20 12:00 | 0.4 | 0.4 | 0.7 | 0.4 | 0.5 | 0.6 | 0.5 | 0.3 | 0.4 | 0.5 | 0.4 | 0.5 |
| 2018/4/27 12:00 | 0.4 | 0.4 | 0.7 | 0.5 | 0.5 | 0.6 | 0.5 | 0.3 | 0.4 | 0.4 | 0.4 | 0.6 |
| 2018/5/4 12:00 | 0.4 | 0.4 | 0.7 | 0.5 | 0.5 | 0.7 | 0.5 | 0.3 | 0.4 | 0.4 | 0.4 | 0.6 |
| 2018/5/11 12:00 | 0.4 | 0.4 | 0.8 | 0.5 | 0.5 | 0.7 | 0.5 | 0.3 | 0.3 | 0.4 | 0.4 | 0.6 |
| 2018/5/18 12:00 | 0.4 | 0.4 | 0.8 | 0.5 | 0.5 | 0.7 | 0.5 | 0.3 | 0.3 | 0.4 | 0.4 | 0.6 |
| 2018/5/25 12:00 | 0.4 | 0.4 | 0.8 | 0.5 | 0.5 | 0.7 | 0.5 | 0.3 | 0.3 | 0.4 | 0.4 | 0.6 |
| 2018/6/1 12:00 | 0.4 | 0.4 | 0.8 | 0.5 | 0.6 | 0.7 | 0.6 | 0.3 | 0.3 | 0.4 | 0.4 | 0.6 |
| 2018/6/8 12:00 | 0.5 | 0.4 | 0.8 | 0.6 | 0.6 | 0.8 | 0.6 | 0.3 | 0.3 | 0.4 | 0.4 | 0.6 |
| 2018/6/15 12:00 | 0.5 | 0.4 | 0.8 | 0.6 | 0.6 | 0.8 | 0.6 | 0.3 | 0.4 | 0.4 | 0.4 | 0.6 |
| 2018/6/22 12:00 | 0.5 | 0.5 | 0.8 | 0.6 | 0.6 | 0.8 | 0.6 | 0.3 | 0.4 | 0.5 | 0.6 | 0.6 |
| 2018/6/29 12:00 | 0.5 | 0.5 | 0.8 | 0.6 | 0.7 | 0.9 | 0.6 | 0.3 | 0.4 | 0.5 | 0.7 | 0.7 |
| 2018/7/6 12:00 | 0.5 | 0.5 | 0.8 | 0.7 | 0.7 | 0.9 | 0.7 | 0.3 | 0.4 | 0.5 | 0.7 | 0.7 |
| 2018/7/13 12:00 | 0.6 | 0.5 | 0.9 | 0.7 | 0.7 | 1.0 | 0.7 | 0.3 | 0.4 | 0.5 | 0.7 | 0.7 |
| 2018/7/20 12:00 | 0.6 | 0.5 | 0.9 | 0.8 | 0.8 | 1.0 | 0.7 | 0.4 | 0.5 | 0.6 | 0.7 | 0.7 |
| 2018/7/27 12:00 | 0.6 | 0.6 | 0.9 | 0.8 | 0.8 | 1.0 | 0.7 | 0.4 | 0.5 | 0.6 | 0.8 | 0.8 |
| 2018/8/3 12:00 | 0.7 | 0.6 | 0.9 | 0.8 | 0.9 | 1.1 | 0.8 | 0.4 | 0.5 | 0.6 | 0.8 | 0.8 |
| 2018/8/10 12:00 | 0.7 | 0.6 | 1.0 | 0.9 | 0.9 | 1.2 | 0.8 | 0.4 | 0.5 | 0.6 | 0.9 | 0.9 |
| 2018/8/17 12:00 | 0.7 | 0.7 | 1.0 | 0.9 | 1.0 | 1.2 | 0.8 | 0.4 | 0.5 | 0.7 | 0.9 | 0.9 |
| 2018/8/24 12:00 | 0.8 | 0.7 | 1.0 | 1.0 | 1.0 | 1.3 | 0.9 | 0.4 | 0.6 | 0.7 | 0.9 | 0.9 |
| 2018/8/31 12:00 | 0.8 | 0.8 | 1.1 | 1.0 | 1.1 | 1.4 | 0.9 | 0.4 | 0.6 | 0.7 | 0.9 | 0.9 |
| 2018/9/7 12:00 | 0.8 | 0.8 | 1.1 | 1.1 | 1.1 | 1.4 | 0.9 | 0.4 | 0.6 | 0.7 | 0.9 | 0.9 |
| 2018/9/14 12:00 | 0.8 | 0.8 | 1.1 | 1.1 | 1.1 | 1.5 | 1.0 | 0.4 | 0.6 | 0.8 | 0.9 | 0.9 |
| 2018/9/21 12:00 | 0.8 | 0.8 | 1.1 | 1.1 | 1.2 | 1.5 | 1.0 | 0.4 | 0.6 | 0.8 | 0.9 | 0.9 |
| 2018/9/28 12:00 | 0.8 | 0.8 | 1.1 | 1.1 | 1.2 | 1.5 | 1.0 | 0.4 | 0.6 | 0.8 | 0.9 | 0.9 |
| 2018/10/5 12:00 | 0.8 | 0.8 | 1.1 | 1.1 | 1.2 | 1.6 | 1.0 | 0.4 | 0.6 | 0.8 | 0.9 | 0.9 |
| 2018/10/12 12:00 | 0.8 | 0.7 | 1.1 | 1.1 | 1.2 | 1.6 | 1.0 | 0.4 | 0.6 | 0.8 | 0.9 | 0.9 |
| 2018/10/19 12:00 | 0.8 | 0.8 | 1.1 | 1.2 | 1.2 | 1.6 | 1.0 | 0.4 | 0.7 | 0.9 | 0.9 | 0.9 |
| 2018/10/26 12:00 | 0.8 | 0.8 | 1.1 | 1.2 | 1.2 | 1.6 | 1.0 | 0.5 | 0.7 | 0.9 | 1.0 | 1.0 |
| 2018/11/2 12:00 | 0.8 | 0.8 | 1.2 | 1.2 | 1.2 | 1.7 | 1.1 | 0.5 | 0.8 | 1.0 | 1.0 | 1.0 |
| 2018/11/9 12:00 | 0.9 | 0.8 | 1.2 | 1.2 | 1.3 | 1.7 | 1.1 | 0.5 | 0.8 | 1.0 | 1.0 | 1.0 |
| 2018/11/16 12:00 | 0.9 | 0.8 | 1.2 | 1.2 | 1.3 | 1.8 | 1.1 | 0.5 | 0.8 | 1.0 | 1.0 | 1.0 |
| 2018/11/23 12:00 | 0.9 | 0.8 | 1.2 | 1.2 | 1.3 | 1.8 | 1.2 | 0.5 | 0.8 | 1.0 | 1.0 | 1.0 |
| 2018/11/30 12:00 | 0.9 | 0.8 | 1.2 | 1.3 | 1.3 | 1.8 | 1.2 | 0.5 | 0.8 | 1.1 | 1.0 | 1.0 |
| 2018/12/7 12:00 | 0.9 | 0.9 | 1.3 | 1.3 | 1.3 | 1.9 | 1.2 | 0.5 | 0.9 | 1.1 | 1.0 | 1.0 |
| 2018/12/14 12:00 | 0.9 | 0.9 | 1.3 | 1.3 | 1.4 | 1.9 | 1.2 | 0.6 | 0.9 | 1.1 | 1.0 | 1.0 |
| 2018/12/21 12:00 | 0.9 | 0.9 | 1.3 | 1.3 | 1.4 | 2.0 | 1.3 | 0.6 | 0.9 | 1.2 | 1.0 | 1.0 |
| 2018/12/28 12:00 | 0.9 | 0.9 | 1.3 | 1.3 | 1.4 | 2.0 | 1.3 | 0.6 | 0.9 | 1.2 | 1.1 | 1.1 |
| 2019/1/4 12:00 | 1.0 | 0.9 | 1.4 | 1.4 | 1.4 | 2.0 | 1.3 | 0.6 | 1.0 | 1.2 | 1.1 | 1.1 |
| 2019/1/11 12:00 | 1.0 | 1.0 | 1.4 | 1.4 | 1.5 | 2.1 | 1.3 | 0.6 | 1.0 | 1.2 | 1.1 | 1.1 |
| 2019/1/18 12:00 | 1.0 | 1.0 | 1.4 | 1.4 | 1.5 | 2.1 | 1.4 | 0.6 | 1.0 | 1.3 | 1.1 | 1.1 |
| 2019/1/25 12:00 | 1.0 | 1.0 | 1.4 | 1.5 | 1.5 | 2.1 | 1.4 | 0.6 | 1.0 | 1.3 | 1.1 | 1.1 |
| 2019/2/1 12:00 | 1.0 | 1.0 | 1.4 | 1.5 | 1.5 | 2.2 | 1.4 | 0.6 | 1.1 | 1.3 | 1.1 | 1.1 |
| 2019/2/8 12:00 | 1.1 | 1.0 | 1.4 | 1.5 | 1.6 | 2.2 | 1.5 | 0.7 | 1.1 | 1.4 | 1.1 | 1.1 |
| 2019/2/15 12:00 | 1.1 | 1.1 | 1.5 | 1.6 | 1.6 | 2.3 | 1.5 | 0.7 | 1.1 | 1.4 | 1.2 | 1.2 |
| 2019/2/22 12:00 | 1.1 | 1.1 | 1.5 | 1.6 | 1.6 | 2.3 | 1.5 | 0.7 | 1.2 | 1.5 | 1.2 | 1.2 |
| 2019/3/1 12:00 | 1.1 | 1.1 | 1.5 | 1.6 | 1.7 | 2.4 | 1.5 | 0.7 | 1.2 | 1.5 | 1.2 | 1.2 |
| 2019/3/8 12:00 | 1.1 | 1.1 | 1.5 | 1.6 | 1.7 | 2.4 | 1.5 | 0.7 | 1.1 | 1.4 | 1.2 | 1.2 |
| 2019/3/15 12:00 | 1.1 | 1.1 | 1.5 | 1.6 | 1.7 | 2.4 | 1.5 | 0.7 | 1.1 | 1.4 | 1.2 | 1.2 |
| 2019/3/22 12:00 | 1.1 | 1.1 | 1.5 | 1.6 | 1.7 | 2.4 | 1.5 | 0.7 | 1.1 | 1.4 | 1.2 | 1.2 |
| 2019/3/29 12:00 | 1.1 | 1.1 | 1.5 | 1.6 | 1.7 | 2.5 | 1.5 | 0.7 | 1.1 | 1.4 | 1.2 | 1.2 |
| 2019/4/5 12:00 | 1.2 | 1.1 | 1.5 | 1.6 | 1.7 | 2.5 | 1.5 | 0.7 | 1.1 | 1.4 | 1.2 | 1.2 |
| 2019/4/12 12:00 | 1.2 | 1.1 | 1.5 | 1.6 | 1.7 | 2.5 | 1.5 | 0.7 | 1.1 | 1.5 | 1.2 | 1.2 |
| 2019/4/19 12:00 | 1.2 | 1.1 | 1.5 | 1.6 | 1.7 | 2.5 | 1.5 | 0.7 | 1.1 | 1.5 | 1.2 | 1.2 |
| 2019/4/26 12:00 | 1.2 | 1.1 | 1.5 | 1.6 | 1.7 | 2.5 | 1.6 | 0.7 | 1.1 | 1.4 | 1.2 | 1.2 |
| 2019/5/3 12:00 | 1.2 | 1.2 | 1.5 | 1.6 | 1.7 | 2.6 | 1.6 | 0.7 | 1.1 | 1.4 | 1.2 | 1.2 |
| 2019/5/10 12:00 | 1.2 | 1.2 | 1.5 | 1.7 | 1.7 | 2.6 | 1.6 | 0.7 | 1.1 | 1.4 | 1.2 | 1.2 |
| 2019/5/17 12:00 | 1.2 | 1.2 | 1.6 | 1.7 | 1.7 | 2.6 | 1.6 | 0.7 | 1.1 | 1.4 | 1.2 | 1.2 |
| 2019/5/24 12:00 | 1.3 | 1.2 | 1.6 | 1.7 | 1.7 | 2.7 | 1.6 | 0.7 | 1.1 | 1.3 | 1.2 | 1.2 |
| 2019/5/31 12:00 | 1.3 | 1.2 | 1.6 | 1.7 | 1.7 | 2.7 | 1.6 | 0.7 | 1.1 | 1.3 | 1.2 | 1.2 |
| 2019/6/7 12:00 | 1.3 | 1.2 | 1.6 | 1.7 | 1.8 | 2.7 | 1.6 | 0.7 | 1.1 | 1.3 | 1.2 | 1.2 |
| 2019/6/14 12:00 | 1.3 | 1.2 | 1.6 | 1.8 | 1.8 | 2.7 | 1.6 | 0.7 | 1.1 | 1.3 | 1.2 | 1.2 |
| 2019/6/21 12:00 | 1.3 | 1.2 | 1.6 | 1.8 | 1.8 | 2.7 | 1.6 | 0.7 | 1.1 | 1.3 | 1.2 | 1.2 |
| 2019/6/28 12:00 | 1.3 | 1.2 | 1.6 | 1.7 | 1.8 | 2.8 | 1.6 | 0.7 | 1.1 | 1.3 | 1.2 | 1.2 |
| 2019/7/5 12:00 | 1.3 | 1.2 | 1.6 | 1.8 | 1.8 | 2.8 | 1.6 | 0.7 | 1.1 | 1.4 | 1.3 | 1.3 |
| 2019/7/12 12:00 | 1.3 | 1.2 | 1.6 | 1.8 | 1.8 | 2.8 | 1.6 | 0.7 | 1.1 | 1.4 | 1.3 | 1.3 |
| 2019/7/19 12:00 | 1.3 | 1.2 | 1.6 | 1.8 | 1.8 | 2.8 | 1.6 | 0.7 | 1.1 | 1.4 | 1.3 | 1.3 |
| 2019/7/26 12:00 | 1.3 | 1.2 | 1.6 | 1.8 | 1.8 | 2.8 | 1.6 | 0.7 | 1.1 | 1.4 | 1.3 | 1.3 |
| 2019/8/2 12:00 | 1.3 | 1.2 | 1.6 | 1.8 | 1.8 | 2.8 | 1.6 | 0.7 | 1.1 | 1.4 | 1.3 | 1.3 |
| 2019/8/9 12:00 | 1.3 | 1.2 | 1.6 | 1.8 | 1.8 | 2.8 | 1.6 | 0.7 | 1.1 | 1.4 | 1.3 | 1.3 |
| 2019/8/16 12:00 | 1.4 | 1.2 | 1.6 | 1.8 | 1.8 | 2.9 | 1.7 | 0.7 | 1.1 | 1.4 | 1.3 | 1.3 |
| 2019/8/23 12:00 | 1.4 | 1.2 | 1.6 | 1.9 | 1.8 | 2.9 | 1.7 | 0.7 | 1.1 | 1.4 | 1.3 | 1.3 |
| 2019/8/30 12:00 | 1.4 | 1.2 | 1.6 | 1.9 | 1.9 | 2.9 | 1.7 | 0.7 | 1.1 | 1.4 | 1.3 | 1.3 |
| 2019/9/6 12:00 | 1.4 | 1.3 | 1.7 | 1.9 | 1.9 | 3.0 | 1.7 | 0.7 | 1.2 | 1.5 | 1.3 | 1.3 |
| 2019/9/13 12:00 | 1.4 | 1.3 | 1.7 | 1.9 | 1.9 | 3.0 | 1.7 | 0.7 | 1.2 | 1.5 | 1.3 | 1.3 |
| 2019/9/20 12:00 | 1.4 | 1.3 | 1.7 | 1.9 | 1.9 | 3.0 | 1.7 | 0.8 | 1.2 | 1.5 | 1.3 | 1.3 |
| 2019/9/27 12:00 | 1.4 | 1.3 | 1.7 | 1.9 | 1.9 | 3.0 | 1.7 | 0.8 | 1.2 | 1.6 | 1.3 | 1.4 |
| 2019/10/4 12:00 | 1.4 | 1.3 | 1.7 | 1.9 | 1.9 | 3.0 | 1.7 | 0.8 | 1.2 | 1.6 | 1.4 | 1.4 |
| 2019/10/11 12:00 | 1.4 | 1.3 | 1.7 | 1.9 | 1.9 | 3.0 | 1.8 | 0.8 | 1.3 | 1.6 | 1.4 | 1.4 |
| 2019/10/18 12:00 | 1.4 | 1.3 | 1.7 | 1.9 | 1.9 | 3.0 | 1.7 | 0.8 | 1.2 | 1.5 | 1.4 | 1.4 |
| 2019/10/25 12:00 | 1.4 | 1.2 | 1.7 | 1.9 | 1.9 | 3.0 | 1.7 | 0.7 | 1.1 | 1.4 | 1.3 | 1.3 |
| 2019/11/1 12:00 | 1.4 | 1.2 | 1.7 | 1.9 | 1.9 | 3.0 | 1.7 | 0.7 | 1.1 | 1.5 | 1.3 | 1.3 |

[地下水位]

| 事業区域名 計測地点名 計測地点地盤高 (T.P.m) 計測日 | 対策範囲外 | | | | | | | | | | | | |
|---|----------------|-----------------|----------------|-----------------|----------------|-----------------|----------------|-----------------|----------------|-----------------|----------------|-----------------|----------------|
| | 4B_1 | | 5W_1 | | 8W_2 | | 9B_1 | | 10B_1 | | 11B_1 | | |
| | 9.16 | 9.26 | 9.14 | 8.73 | 9.28 | 8.65 | | | | | | | |
| 地下水位 (T.P.m) | 地下水位 (Gl.m) | 地下水位 (T.P.m) | 地下水位 (Gl.m) | 地下水位 (T.P.m) | 地下水位 (Gl.m) | 地下水位 (T.P.m) | 地下水位 (Gl.m) | 地下水位 (T.P.m) | 地下水位 (Gl.m) | 地下水位 (T.P.m) | 地下水位 (Gl.m) | 地下水位 (T.P.m) | 地下水位 (Gl.m) |
| 2017/11/25 12:00 | 8.22 | -0.936 | 8.67 | -0.589 | 8.61 | -0.527 | 7.67 | -1.061 | 7.29 | -1.992 | 6.99 | -1.662 | |
| 2017/12/25 12:00 | 7.91 | -1.255 | 8.51 | -0.750 | 8.37 | -0.768 | 7.23 | -1.501 | 7.08 | -2.198 | 6.73 | -1.918 | |
| 2018/1/5 12:00 | 7.78 | -1.377 | 8.38 | -0.878 | 8.31 | -0.828 | 7.08 | -1.655 | 6.98 | -2.299 | 6.60 | -2.055 | |
| 2018/1/12 12:00 | 7.73 | -1.428 | 8.35 | -0.908 | 8.28 | -0.863 | 6.99 | -1.735 | 6.95 | -2.334 | 6.54 | -2.115 | |
| 2018/1/19 12:00 | 7.70 | -1.464 | 8.39 | -0.870 | 8.25 | -0.893 | 6.96 | -1.767 | 6.94 | -2.339 | 6.52 | -2.134 | |
| 2018/1/26 12:00 | 7.82 | -1.339 | 8.56 | -0.698 | 8.24 | -0.904 | 7.23 | -1.500 | 7.09 | -2.186 | 6.75 | -1.900 | |
| 2018/2/2 12:00 | 7.86 | -1.300 | 8.73 | -0.535 | 8.30 | -0.840 | 7.25 | -1.478 | 7.05 | -2.232 | 6.68 | -1.970 | |
| 2018/2/9 12:00 | 7.78 | -1.384 | 8.61 | -0.649 | 8.37 | -0.767 | 7.28 | -1.447 | 7.06 | -2.221 | 6.85 | -1.803 | |
| 2018/2/16 12:00 | 7.74 | -1.420 | 8.53 | -0.727 | 8.33 | -0.810 | 7.19 | -1.538 | 7.00 | -2.278 | 6.81 | -1.841 | |
| 2018/2/23 12:00 | 7.69 | -1.471 | 8.47 | -0.794 | 8.28 | -0.862 | 7.06 | -1.666 | 6.94 | -2.341 | 6.73 | -1.925 | |
| 2018/3/2 12:00 | 7.82 | -1.340 | 8.75 | -0.515 | 8.46 | -0.676 | 7.35 | -1.383 | 7.09 | -2.190 | 7.07 | -1.582 | |
| 2018/3/9 12:00 | 8.22 | -0.944 | 8.94 | -0.319 | 9.09 | -0.047 | 8.23 | -0.447 | 7.25 | -2.034 | 7.59 | -1.057 | |
| 2018/3/16 12:00 | 8.24 | -0.919 | 8.68 | -0.581 | 8.84 | -0.302 | 7.91 | -0.822 | 7.36 | -1.916 | 7.29 | -1.365 | |
| 2018/3/23 12:00 | 8.40 | -0.757 | 8.76 | -0.496 | 8.99 | -0.154 | 8.24 | -0.491 | 7.45 | -1.828 | 7.41 | -1.242 | |
| 2018/3/30 12:00 | 8.26 | -0.896 | 8.62 | -0.637 | 8.70 | -0.437 | 7.88 | -0.852 | 7.34 | -1.943 | 7.17 | -1.485 | |
| 2018/4/6 12:00 | 8.18 | -0.977 | 8.50 | -0.762 | 8.52 | -0.623 | 7.72 | -1.008 | 7.28 | -2.004 | 7.13 | -1.517 | |
| 2018/4/13 12:00 | 8.06 | -1.095 | 8.35 | -0.906 | 8.38 | -0.764 | 7.55 | -1.181 | 7.16 | -2.120 | 7.02 | -1.628 | |
| 2018/4/20 12:00 | 8.06 | -1.095 | 8.44 | -0.818 | 8.30 | -0.835 | 7.55 | -1.179 | 7.23 | -2.048 | 7.04 | -1.614 | |
| 2018/4/27 12:00 | 8.27 | -0.893 | 8.72 | -0.536 | 8.41 | -0.734 | 7.83 | -0.903 | 7.38 | -1.905 | 7.35 | -1.300 | |
| 2018/5/4 12:00 | 8.26 | -0.904 | 8.61 | -0.651 | 8.28 | -0.856 | 7.72 | -1.013 | 7.38 | -1.895 | 7.22 | -1.434 | |
| 2018/5/11 12:00 | 8.40 | -0.763 | 8.73 | -0.525 | 8.40 | -0.744 | 7.96 | -0.772 | 7.40 | -1.876 | 7.34 | -1.311 | |
| 2018/5/18 12:00 | 8.40 | -0.762 | 8.61 | -0.650 | 8.41 | -0.732 | 7.88 | -0.851 | 7.45 | -1.830 | 7.23 | -1.424 | |
| 2018/5/25 12:00 | 8.33 | -0.828 | 8.49 | -0.766 | 8.30 | -0.843 | 7.78 | -0.948 | 7.42 | -1.862 | 7.18 | -1.469 | |
| 2018/6/1 12:00 | 8.34 | -0.824 | 8.62 | -0.638 | 8.22 | -0.916 | 7.76 | -0.969 | 7.41 | -1.875 | 7.27 | -1.385 | |
| 2018/6/8 12:00 | 8.28 | -0.879 | 8.48 | -0.780 | 8.16 | -0.977 | 7.62 | -1.114 | 7.36 | -1.923 | 7.18 | -1.473 | |
| 2018/6/15 12:00 | 8.31 | -0.851 | 8.64 | -0.622 | 8.14 | -0.997 | 7.75 | -0.979 | 7.36 | -1.916 | 7.23 | -1.419 | |
| 2018/6/22 12:00 | 8.35 | -0.806 | 8.73 | -0.528 | 8.29 | -0.848 | 7.92 | -0.808 | 7.41 | -1.872 | 7.29 | -1.359 | |
| 2018/6/29 12:00 | 8.25 | -0.911 | 8.53 | -0.726 | 8.26 | -0.881 | 7.74 | -0.993 | 7.34 | -1.937 | 7.17 | -1.478 | |
| 2018/7/6 12:00 | 8.25 | -0.911 | 8.43 | -0.830 | 8.18 | -0.959 | 7.67 | -1.062 | 7.33 | -1.948 | 7.13 | -1.522 | |
| 2018/7/13 12:00 | 8.22 | -0.938 | 8.41 | -0.849 | 8.12 | -1.017 | 7.67 | -1.064 | 7.35 | -1.926 | 7.19 | -1.465 | |
| 2018/7/20 12:00 | 8.14 | -1.021 | 8.18 | -1.081 | 8.05 | -1.086 | 7.46 | -1.266 | 7.32 | -1.957 | 7.10 | -1.550 | |
| 2018/7/27 12:00 | 8.08 | -1.083 | 8.03 | -1.230 | 7.98 | -1.156 | 7.34 | -1.391 | 7.32 | -1.959 | 7.04 | -1.607 | |
| 2018/8/3 12:00 | 8.19 | -0.970 | 8.34 | -0.923 | 7.96 | -1.176 | 7.55 | -1.178 | 7.37 | -1.913 | 7.22 | -1.427 | |
| 2018/8/10 12:00 | 8.18 | -0.978 | 8.42 | -0.841 | 7.94 | -1.203 | 7.58 | -1.147 | 7.38 | -1.905 | 7.24 | -1.411 | |
| 2018/8/17 12:00 | 8.08 | -1.082 | 8.20 | -1.060 | 7.90 | -1.240 | 7.39 | -1.345 | 7.25 | -2.029 | 7.11 | -1.539 | |
| 2018/8/24 12:00 | 8.00 | -1.164 | 8.04 | -1.215 | 7.86 | -1.277 | 7.23 | -1.495 | 7.15 | -2.127 | 7.01 | -1.644 | |
| 2018/8/31 12:00 | 7.93 | -1.232 | 8.00 | -1.261 | 7.83 | -1.311 | 7.22 | -1.508 | 7.12 | -2.162 | 6.98 | -1.674 | |
| 2018/9/7 12:00 | 8.20 | -0.958 | 8.62 | -0.641 | 7.94 | -1.199 | 7.66 | -1.069 | 7.40 | -1.883 | 7.27 | -1.375 | |
| 2018/9/14 12:00 | 8.22 | -0.944 | 8.75 | -0.513 | 7.98 | -1.159 | 7.71 | -1.019 | 7.38 | -1.902 | 7.25 | -1.397 | |
| 2018/9/21 12:00 | 8.38 | -0.778 | 8.93 | -0.331 | 8.13 | -1.012 | 8.25 | -0.476 | 7.43 | -1.846 | 7.47 | -1.178 | |
| 2018/9/28 12:00 | 8.53 | -0.625 | 8.76 | -0.499 | 8.79 | -0.351 | 8.27 | -0.458 | 7.56 | -1.725 | 7.37 | -1.277 | |
| 2018/10/5 12:00 | 8.49 | -0.671 | 8.68 | -0.585 | 8.78 | -0.355 | 8.01 | -0.723 | 7.49 | -1.788 | 7.23 | -1.424 | |
| 2018/10/12 12:00 | 8.33 | -0.834 | 8.59 | -0.669 | 8.62 | -0.520 | 7.82 | -0.910 | 7.38 | -1.905 | 7.13 | -1.518 | |
| 2018/10/19 12:00 | 8.22 | -0.938 | 8.59 | -0.672 | 8.55 | -0.595 | 7.71 | -1.021 | 7.30 | -1.977 | 7.09 | -1.566 | |
| 2018/10/26 12:00 | 8.12 | -1.038 | 8.54 | -0.718 | 8.45 | -0.692 | 7.55 | -1.176 | 7.24 | -2.042 | 7.01 | -1.642 | |
| 2018/11/2 12:00 | 8.05 | -1.112 | 8.51 | -0.755 | 8.38 | -0.758 | 7.49 | -1.240 | 7.20 | -2.076 | 6.98 | -1.670 | |
| 2018/11/9 12:00 | 8.07 | -1.093 | 8.66 | -0.601 | 8.48 | -0.660 | 7.55 | -1.178 | 7.25 | -2.032 | 7.11 | -1.538 | |
| 2018/11/16 12:00 | 7.97 | -1.191 | 8.55 | -0.711 | 8.38 | -0.758 | 7.39 | -1.339 | 7.17 | -2.105 | 6.99 | -1.655 | |
| 2018/11/23 12:00 | 7.90 | -1.258 | 8.53 | -0.732 | 8.33 | -0.810 | 7.29 | -1.436 | 7.13 | -2.152 | 6.93 | -1.723 | |
| 2018/11/30 12:00 | 7.83 | -1.328 | 8.45 | -0.813 | 8.28 | -0.857 | 7.15 | -1.578 | 7.07 | -2.213 | 6.87 | -1.778 | |
| 2018/12/7 12:00 | 7.81 | -1.352 | 8.51 | -0.751 | 8.25 | -0.892 | 7.12 | -1.612 | 7.05 | -2.225 | 6.87 | -1.781 | |
| 2018/12/14 12:00 | 7.88 | -1.281 | 8.70 | -0.563 | 8.33 | -0.810 | 7.37 | -1.358 | 7.16 | -2.121 | 6.99 | -1.657 | |
| 2018/12/21 12:00 | 7.79 | -1.371 | 8.59 | -0.665 | 8.27 | -0.870 | 7.18 | -1.554 | 7.09 | -2.195 | 6.93 | -1.723 | |
| 2018/12/28 12:00 | 7.73 | -1.425 | 8.52 | -0.738 | 8.22 | -0.916 | 7.03 | -1.699 | 7.04 | -2.238 | 6.88 | -1.770 | |
| 2019/1/4 12:00 | 7.66 | -1.500 | 8.43 | -0.827 | 8.19 | -0.948 | 6.89 | -1.838 | 6.94 | -2.336 | 6.80 | -1.850 | |
| 2019/1/11 12:00 | 7.61 | -1.550 | 8.38 | -0.877 | 8.16 | -0.977 | 6.83 | -1.896 | 6.93 | -2.347 | 6.73 | -1.916 | |
| 2019/1/18 12:00 | 7.56 | -1.597 | 8.35 | -0.914 | 8.13 | -1.008 | 6.78 | -1.953 | 6.90 | -2.378 | 6.58 | -2.068 | |
| 2019/1/25 12:00 | 7.51 | -1.646 | 8.31 | -0.953 | 8.11 | -1.033 | 11.71 | 2.981 | 6.86 | -2.418 | 6.49 | -2.165 | |
| 2019/2/1 12:00 | 7.52 | -1.640 | 8.40 | -0.864 | 8.08 | -1.057 | 5.92 | -2.806 | 6.88 | -2.404 | 6.48 | -2.171 | |
| 2019/2/8 12:00 | 7.46 | -1.704 | 8.37 | -0.888 | 8.06 | -1.079 | 6.84 | -1.894 | 6.86 | -2.418 | 6.48 | -2.173 | |
| 2019/2/15 12:00 | 7.42 | -1.741 | 8.34 | -0.919 | 8.04 | -1.098 | 6.80 | -1.931 | 6.88 | -2.405 | 6.41 | -2.237 | |
| 2019/2/22 12:00 | 7.39 | -1.767 | 8.34 | -0.917 | 8.02 | -1.117 | 6.80 | -1.930 | 6.89 | -2.393 | 6.41 | -2.237 | |
| 2019/3/1 12:00 | 7.46 | -1.700 | 8.65 | -0.605 | 8.07 | -1.070 | 7.21 | -1.522 | 8.29 | -0.992 | 6.53 | -2.120 | |
| 2019/3/8 12:00 | 7.83 | -1.332 | 8.78 | -0.484 | 8.30 | -0.843 | 7.67 | -1.059 | 6.92 | -2.363 | 7.12 | -1.527 | |
| 2019/3/15 12:00 | 8.06 | -1.097 | 8.74 | -0.521 | 8.69 | -0.454 | 7.93 | -0.797 | 7.15 | -2.132 | 7.15 | -1.499 | |
| 2019/3/22 12:00 | 7.98 | -1.177 | 8.63 | -0.627 | 8.57 | -0.575 | 7.73 | -0.998 | 7.12 | -2.161 | 7.08 | -1.572 | |
| 2019/3/29 12:00 | 7.85 | -1.305 | 8.51 | -0.755 | 8.45 | -0.691 | 7.53 | -1.196 | 6.95 | -2.329 | 6.95 | -1.703 | |
| 2019/4/5 12:00 | 7.84 | -1.318 | 8.56 | -0.700 | 8.41 | -0.732 | 7.48 | -1.250 | 6.96 | -2.319 | 6.95 | -1.699 | |
| 2019/4/12 12:00 | 7.95 | -1.208 | 8.75 | -0.507 | 8.45 | -0.688 | 7.70 | -1.028 | 7.07 | -2.214 | 7.11 | -1.538 | |
| 2019/4/19 12:00 | 7.88 | -1.284 | 8.58 | -0.680 | 8.35 | -0.795 | 7.45 | -1.283 | 6.99 | -2.293 | 7.03 | -1.621 | |
| 2019/4/26 12:00 | 7.91 | -1.255 | 8.57 | -0.694 | 8.28 | -0.857 | 7.39 | -1.343 | 7.18 | -2.098 | 7.02 | -1.634 | |
| 2019/5/3 12:00 | 8.17 | -0.989 | 8.75 | -0.510 | 8.36 | -0.782 | 7.84 | -0.888 | 7.26 | -2.022 | 7.31 | -1.338 | |
| 2019/5/10 12:00 | 8.07 | -1.092 | 8.53 | -0.732 | 8.24 | -0.901 | 7.58 | -1.155 | 7.19 | -2.095 | 7.11 | -1.538 | |
| 2019/5/17 12:00 | 7.99 | -1.187 | 8.33 | -0.933 | 8.16 | -0.976 | 7.39 | -1.341 | 7.14 | -2.141 | 7.02 | -1.627 | |
| 2019/5/24 12:00 | 8.23 | -0.928 | 8.67 | -0.591 | 8.26 | -0.883 | 7.73 | -1.003 | 7.27 | -2.013 | 7.26 | -1.392 | |
| 2019/5/31 12:00 | 8.12 | -1.043 | 8.45 | -0.813 | 8.14 | -0.998 | 7.49 | -1.236 | 7.19 | -2.090 | 7.06 | -1.586 | |
| 2019/6/7 12:00 | 8.04 | -1.118 | 8.26 | -1.003 | 8.07 | -1.065 | 7.32 | -1.410 | 7.14 | -2.136 | 6.97 | -1.678 | |
| 2019/6/14 12:00 | 8.30 | -0.857 | 8.69 | -0.571 | 8.28 | -0.863 | 7.85 | -0.881 | 7.21 | -2.066 | 7.20 | -1.446 | |
| 2019/6/21 12:00 | 8.37 | -0.790 | 8.74 | -0.522 | 8.55 | -0.594 | 8.04 | -0.692 | 7.21 | -2.074 | 7.17 | -1.475 | |
| 2019/6/28 12:00 | 8.44 | -0.717 | 8.77 | -0.492 | 8.86 | -0.283 | 8.10 | -0.630 | 7.24 | -2.039 | 7.20 | -1.453 | |
| 2019/7/5 12:00 | 8.51 | -0.650 | 8.80 | -0.460 | 8.96 | -0.184 | 8.26 | -0.469 | 7.23 | -2.045 | 7.32 | -1.335 | |
| 2019/7/12 12:00 | 8.37 | -0.789 | 8.77 | -0.491 | 8.80 | -0.341 | 8.01 | -0.724 | 7.19 | -2.095 | 7.19 | -1.462 | |
| 2019/7/19 12:00 | 8.51 | -0.655 | 8.80 | -0.460 | 8.94 | -0.199 | 8.21 | -0.525 | 7.25 | -2.033 | 7.25 | -1.395 | |
| 2019/7/26 12:00 | 8.35 | -0.814 | 8.62 | -0.640 | 8.68 | -0.460 | 7.90 | -0.828 | 7.18 | -2.100 | 7.22 | -1.430 | |
| 2019/8/2 12:00 | 8.29 | -0.867 | 8.52 | -0.738 | 8.49 | -0.652 | 7.80 | -0.926 | 7.15 | -2.131 | 7.22 | -1.434 | |
| 2019/8/9 12:00 | 8.20 | -0.960 | 8.27 | -0.994</ | | | | | | | | | |

[地下水位]

| 事業区域名 | 11B_2 | | 12W_6 | | 12W_8 | |
|------------------|--------------|------------|--------------|------------|--------------|------------|
| 計測地点名 | | | | | | |
| 計測地点地盤高 (T.P.m) | 8.38 | | 8.71 | | 8.43 | |
| 計測日 | 地下水位 (T.P.m) | 地下水位 (GLm) | 地下水位 (T.P.m) | 地下水位 (GLm) | 地下水位 (T.P.m) | 地下水位 (GLm) |
| 2017/11/25 12:00 | 6.13 | -2.250 | 7.61 | -1.105 | 7.12 | -1.310 |
| 2017/12/25 12:00 | 6.08 | -2.300 | 7.32 | -1.394 | 6.88 | -1.549 |
| 2018/1/5 12:00 | 6.07 | -2.308 | 7.24 | -1.468 | 6.79 | -1.638 |
| 2018/1/12 12:00 | 6.07 | -2.312 | 7.21 | -1.498 | 6.75 | -1.679 |
| 2018/1/19 12:00 | 6.07 | -2.308 | 7.18 | -1.528 | 6.75 | -1.678 |
| 2018/1/26 12:00 | 6.09 | -2.291 | 7.23 | -1.479 | 6.83 | -1.603 |
| 2018/2/2 12:00 | 6.10 | -2.281 | 7.23 | -1.479 | 6.81 | -1.621 |
| 2018/2/9 12:00 | 6.09 | -2.292 | 7.28 | -1.427 | 6.78 | -1.649 |
| 2018/2/16 12:00 | 6.08 | -2.296 | 7.28 | -1.449 | 6.75 | -1.681 |
| 2018/2/23 12:00 | 6.09 | -2.289 | 7.22 | -1.492 | 6.73 | -1.705 |
| 2018/3/2 12:00 | 6.12 | -2.260 | 7.45 | -1.259 | 6.83 | -1.598 |
| 2018/3/9 12:00 | 6.39 | -1.985 | 8.02 | -0.692 | 7.64 | -0.789 |
| 2018/3/16 12:00 | 6.22 | -2.158 | 7.77 | -0.943 | 7.17 | -1.264 |
| 2018/3/23 12:00 | 6.33 | -2.048 | 7.89 | -0.818 | 7.38 | -1.052 |
| 2018/3/30 12:00 | 6.23 | -2.152 | 7.74 | -0.969 | 7.17 | -1.259 |
| 2018/4/6 12:00 | 6.23 | -2.150 | 7.67 | -1.039 | 7.11 | -1.319 |
| 2018/4/13 12:00 | 6.15 | -2.230 | 7.55 | -1.164 | 7.03 | -1.403 |
| 2018/4/20 12:00 | 6.19 | -2.192 | 7.52 | -1.193 | 7.02 | -1.409 |
| 2018/4/27 12:00 | 6.30 | -2.083 | 7.72 | -0.988 | 7.14 | -1.293 |
| 2018/5/4 12:00 | 6.31 | -2.068 | 7.62 | -1.093 | 7.10 | -1.334 |
| 2018/5/11 12:00 | 6.43 | -1.946 | 7.81 | -0.898 | 7.23 | -1.198 |
| 2018/5/18 12:00 | 6.35 | -2.025 | 7.78 | -0.930 | 7.19 | -1.237 |
| 2018/5/25 12:00 | 6.33 | -2.050 | 7.67 | -1.044 | 7.13 | -1.300 |
| 2018/6/1 12:00 | 6.41 | -1.974 | 7.64 | -1.066 | 7.12 | -1.310 |
| 2018/6/8 12:00 | 6.26 | -2.122 | 7.55 | -1.164 | 7.07 | -1.358 |
| 2018/6/15 12:00 | 6.28 | -2.100 | 7.55 | -1.164 | 7.11 | -1.325 |
| 2018/6/22 12:00 | 6.41 | -1.973 | 7.71 | -1.004 | 7.15 | -1.276 |
| 2018/6/29 12:00 | 6.22 | -2.164 | 7.55 | -1.162 | 7.08 | -1.353 |
| 2018/7/6 12:00 | 6.27 | -2.109 | 7.51 | -1.195 | 7.09 | -1.338 |
| 2018/7/13 12:00 | 6.23 | -2.146 | 7.44 | -1.268 | 7.03 | -1.403 |
| 2018/7/20 12:00 | 6.24 | -2.144 | 7.37 | -1.339 | 6.95 | -1.477 |
| 2018/7/27 12:00 | 6.25 | -2.129 | 7.33 | -1.382 | 6.90 | -1.528 |
| 2018/8/3 12:00 | 6.22 | -2.163 | 7.38 | -1.333 | 7.01 | -1.420 |
| 2018/8/10 12:00 | 6.22 | -2.165 | 7.35 | -1.365 | 7.01 | -1.425 |
| 2018/8/17 12:00 | 6.23 | -2.151 | 7.24 | -1.470 | 6.90 | -1.533 |
| 2018/8/24 12:00 | 6.17 | -2.211 | 7.16 | -1.549 | 6.83 | -1.604 |
| 2018/8/31 12:00 | 6.18 | -2.199 | 7.11 | -1.604 | 6.79 | -1.640 |
| 2018/9/7 12:00 | 6.17 | -2.210 | 7.35 | -1.359 | 7.00 | -1.428 |
| 2018/9/14 12:00 | 6.17 | -2.207 | 7.40 | -1.311 | 7.06 | -1.369 |
| 2018/9/21 12:00 | 6.30 | -2.084 | 7.88 | -0.827 | 7.41 | -1.020 |
| 2018/9/28 12:00 | 6.50 | -1.882 | 7.89 | -0.820 | 7.41 | -1.020 |
| 2018/10/5 12:00 | 6.15 | -2.226 | 7.77 | -0.942 | 7.24 | -1.191 |
| 2018/10/12 12:00 | 6.07 | -2.312 | 7.64 | -1.070 | 7.12 | -1.311 |
| 2018/10/19 12:00 | 6.06 | -2.321 | 7.55 | -1.157 | 7.05 | -1.381 |
| 2018/10/26 12:00 | 6.05 | -2.326 | 7.45 | -1.263 | 6.98 | -1.454 |
| 2018/11/2 12:00 | 6.05 | -2.332 | 7.38 | -1.328 | 6.93 | -1.501 |
| 2018/11/9 12:00 | 6.08 | -2.301 | 7.45 | -1.257 | 6.92 | -1.506 |
| 2018/11/16 12:00 | 6.05 | -2.327 | 7.35 | -1.355 | 6.85 | -1.580 |
| 2018/11/23 12:00 | 6.04 | -2.340 | 7.30 | -1.412 | 6.81 | -1.624 |
| 2018/11/30 12:00 | 6.04 | -2.336 | 7.24 | -1.468 | 6.76 | -1.670 |
| 2018/12/7 12:00 | 6.06 | -2.316 | 7.21 | -1.500 | 6.75 | -1.683 |
| 2018/12/14 12:00 | 6.05 | -2.328 | 7.28 | -1.428 | 6.81 | -1.616 |
| 2018/12/21 12:00 | 6.02 | -2.356 | 7.21 | -1.503 | 6.76 | -1.673 |
| 2018/12/28 12:00 | 6.01 | -2.365 | 7.18 | -1.534 | 6.72 | -1.706 |
| 2019/1/4 12:00 | 6.01 | -2.367 | 7.13 | -1.576 | 6.69 | -1.736 |
| 2019/1/11 12:00 | 6.02 | -2.359 | 7.11 | -1.601 | 6.67 | -1.761 |
| 2019/1/18 12:00 | 6.01 | -2.374 | 7.08 | -1.629 | 6.65 | -1.785 |
| 2019/1/25 12:00 | 6.00 | -2.378 | 7.05 | -1.656 | 6.62 | -1.813 |
| 2019/2/1 12:00 | 6.02 | -2.362 | 7.04 | -1.666 | 6.61 | -1.816 |
| 2019/2/8 12:00 | 6.01 | -2.367 | 7.01 | -1.695 | 6.59 | -1.844 |
| 2019/2/15 12:00 | 6.01 | -2.370 | 6.99 | -1.718 | 6.58 | -1.871 |
| 2019/2/22 12:00 | 6.01 | -2.367 | 6.98 | -1.733 | 6.54 | -1.892 |
| 2019/3/1 12:00 | 6.05 | -2.334 | 7.05 | -1.656 | 6.68 | -1.749 |
| 2019/3/8 12:00 | 6.07 | -2.315 | 7.56 | -1.154 | 6.86 | -1.573 |
| 2019/3/15 12:00 | 6.10 | -2.279 | 7.70 | -1.005 | 7.05 | -1.384 |
| 2019/3/22 12:00 | 6.05 | -2.332 | 7.59 | -1.121 | 6.98 | -1.455 |
| 2019/3/29 12:00 | 6.03 | -2.352 | 7.45 | -1.260 | 6.90 | -1.530 |
| 2019/4/5 12:00 | 6.06 | -2.325 | 7.42 | -1.287 | 6.90 | -1.534 |
| 2019/4/12 12:00 | 6.07 | -2.306 | 7.52 | -1.189 | 6.98 | -1.450 |
| 2019/4/19 12:00 | 6.11 | -2.267 | 7.41 | -1.302 | 6.90 | -1.533 |
| 2019/4/26 12:00 | 6.18 | -2.195 | 7.39 | -1.320 | 6.93 | -1.497 |
| 2019/5/3 12:00 | 6.28 | -2.097 | 7.64 | -1.072 | 7.06 | -1.367 |
| 2019/5/10 12:00 | 6.24 | -2.137 | 7.47 | -1.244 | 6.96 | -1.466 |
| 2019/5/17 12:00 | 6.23 | -2.154 | 7.38 | -1.331 | 6.90 | -1.527 |
| 2019/5/24 12:00 | 6.46 | -1.923 | 7.60 | -1.115 | 7.13 | -1.296 |
| 2019/5/31 12:00 | 6.20 | -2.184 | 7.45 | -1.260 | 7.02 | -1.407 |
| 2019/6/7 12:00 | 6.19 | -2.194 | 7.37 | -1.337 | 6.95 | -1.484 |
| 2019/6/14 12:00 | 6.34 | -2.035 | 7.66 | -1.051 | 7.17 | -1.259 |
| 2019/6/21 12:00 | 6.24 | -2.136 | 7.78 | -0.926 | 7.25 | -1.177 |
| 2019/6/28 12:00 | 6.25 | -2.130 | 7.85 | -0.860 | 7.26 | -1.172 |
| 2019/7/5 12:00 | 6.73 | -1.651 | 7.94 | -0.768 | 7.41 | -1.019 |
| 2019/7/12 12:00 | 6.23 | -2.148 | 7.82 | -0.895 | 7.23 | -1.202 |
| 2019/7/19 12:00 | 6.30 | -2.083 | 7.94 | -0.766 | 7.36 | -1.073 |
| 2019/7/26 12:00 | 6.18 | -2.205 | 7.79 | -0.920 | 7.17 | -1.264 |
| 2019/8/2 12:00 | 6.13 | -2.250 | 7.72 | -0.994 | 7.12 | -1.309 |
| 2019/8/9 12:00 | 6.14 | -2.236 | 7.60 | -1.105 | 7.04 | -1.386 |
| 2019/8/16 12:00 | 6.24 | -2.141 | 7.61 | -1.102 | 7.05 | -1.379 |
| 2019/8/23 12:00 | 6.17 | -2.213 | 7.56 | -1.145 | 7.03 | -1.401 |
| 2019/8/30 12:00 | 6.18 | -2.204 | 7.67 | -1.035 | 7.16 | -1.272 |
| 2019/9/6 12:00 | 6.11 | -2.271 | 7.57 | -1.135 | 7.04 | -1.387 |
| 2019/9/13 12:00 | 6.39 | -1.986 | 7.87 | -0.836 | 7.27 | -1.158 |
| 2019/9/20 12:00 | 6.05 | -2.332 | 7.77 | -0.940 | 7.14 | -1.290 |
| 2019/9/27 12:00 | 6.05 | -2.329 | 7.76 | -0.953 | 7.11 | -1.318 |
| 2019/10/4 12:00 | 6.04 | -2.343 | 7.66 | -1.045 | 7.08 | -1.349 |
| 2019/10/11 12:00 | 6.01 | -2.369 | 7.55 | -1.162 | 7.00 | -1.427 |
| 2019/10/18 12:00 | 6.22 | -2.161 | 7.85 | -0.858 | 7.29 | -1.143 |
| 2019/10/25 12:00 | 6.25 | -2.130 | 8.06 | -0.651 | 7.64 | -0.786 |
| 2019/11/1 12:00 | 6.10 | -2.276 | 7.91 | -0.801 | 7.28 | -1.146 |