

目 次

1. 概況	1
2. 観測状況一覧	2
3. 地下水位・沈下量・降水量グラフ（4丁目）	3
地下水位・沈下量・降水量グラフ（6丁目）	4
地下水位・沈下量・降水量グラフ（7・12丁目）	5
地下水位・沈下量・降水量グラフ（8丁目）	6
地下水位・沈下量・降水量グラフ（10丁目）	7
地下水位・沈下量・降水量グラフ（11丁目）	8
地下水位・沈下量・降水量グラフ（12丁目）	9
地下水位・降水量グラフ（対象範囲外）	10
4. 地下水位・沈下量データ（4丁目）	11
地下水位・沈下量データ（6丁目）	15
地下水位・沈下量データ（7・12丁目）	19
地下水位・沈下量データ（8丁目）	23
地下水位・沈下量データ（10丁目）	27
地下水位・沈下量データ（11丁目）	31
地下水位・沈下量データ（12丁目）	35
地下水位データ（対象範囲外）	40

[概況]

[測定日] 2019年11月29日

[概況]

水位につきましては、台風19号の影響を受け水位が上昇していましたがすべての地点で、液状化に対して所定の安全性が確保された状態まで水位が低下しております。沈下に対しては第17回委員会において設定された一次管理値沈下量4cm以下の状態であり、問題はありません。

引き続き、水位状況、沈下状況を監視してまいります。第19回委員会において4丁目・6丁目・8丁目の沈下収束傾向の確認および地区外への影響がないことの確認がなされたことから、今後、4丁目・6丁目・8丁目・地区外は現在の計測Aから計測C、D、Eに移行いたします。12丁目については11/15にポンプの水位設定変更を実施しております。また、5W_1については11/18、12W_8については11/26にて自動観測を終了しています。

※地下水位の測定値はGL表示値とT.P.表示値があります（表示単位：m）。

- GLとはGround Level（地盤面）の略です。GL-1.00mは、地盤面から1m下がった高さを表します。
- T.P.とはTokyo Peil（東京湾平均海水面）の略です。東京湾の平均海水面を0mとした時の高さを表し、測量法にて定めている高さの基準になります。

※降水量データは、気象庁（久喜）観測データを示す。

- 計測A（常時測定 沈下：自動観測、水位：自動観測 データは通信管理）
- 計測B（1回測定/1か月 沈下：地表面水準測量、水位：ロープ式水位計）
- 計測C（1回測定/3か月 沈下：地表面水準測量、水位：ロープ式水位計）
- 計測D（1回測定/6か月 沈下：地表面水準測量、水位：ロープ式水位計）
- 計測E（常時測定 沈下：自動観測、水位：自動観測 データは現地で回収 頻度は計測B,C,Dに合わせる）

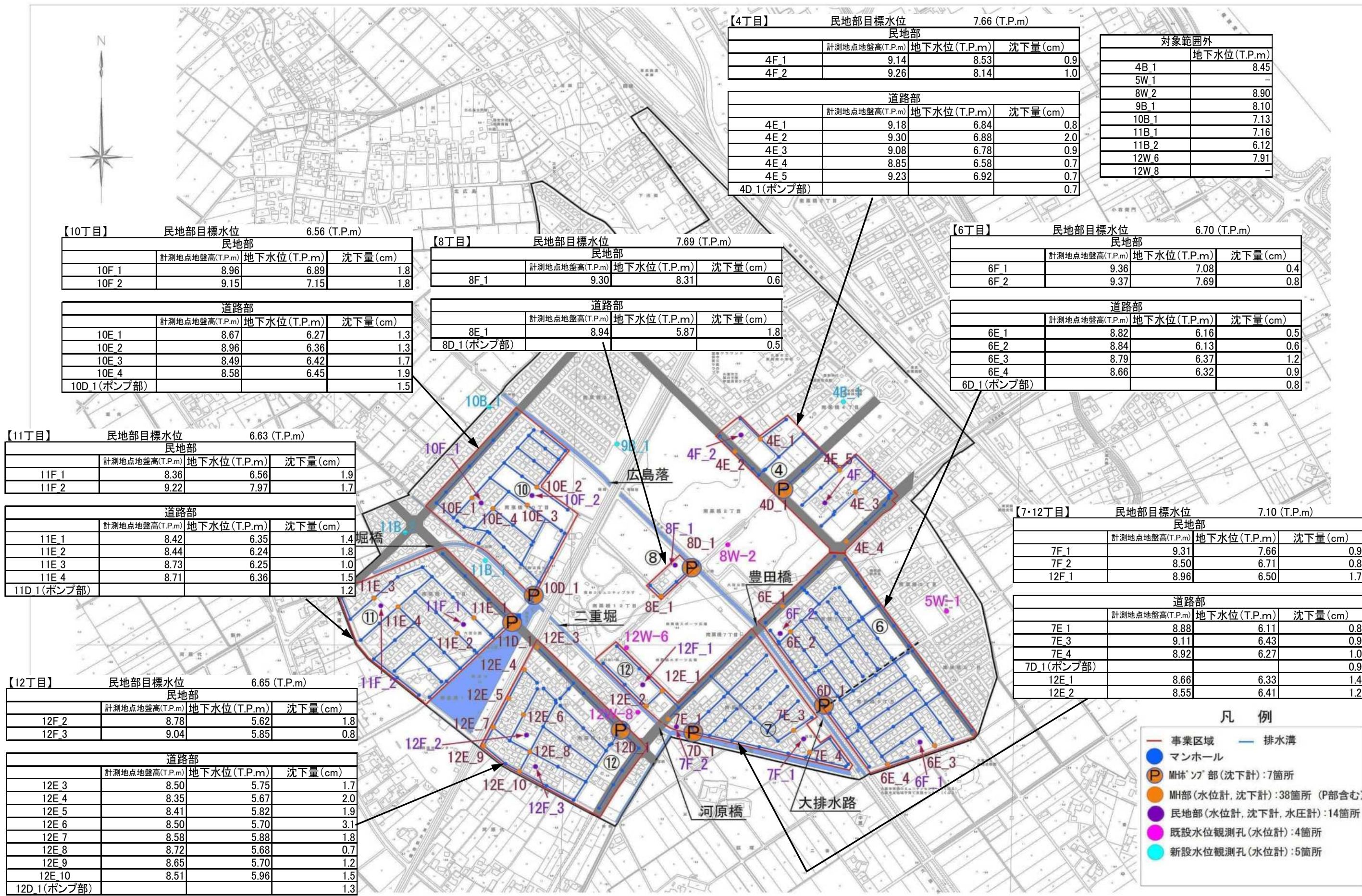

4丁目水位 (T.P+m)

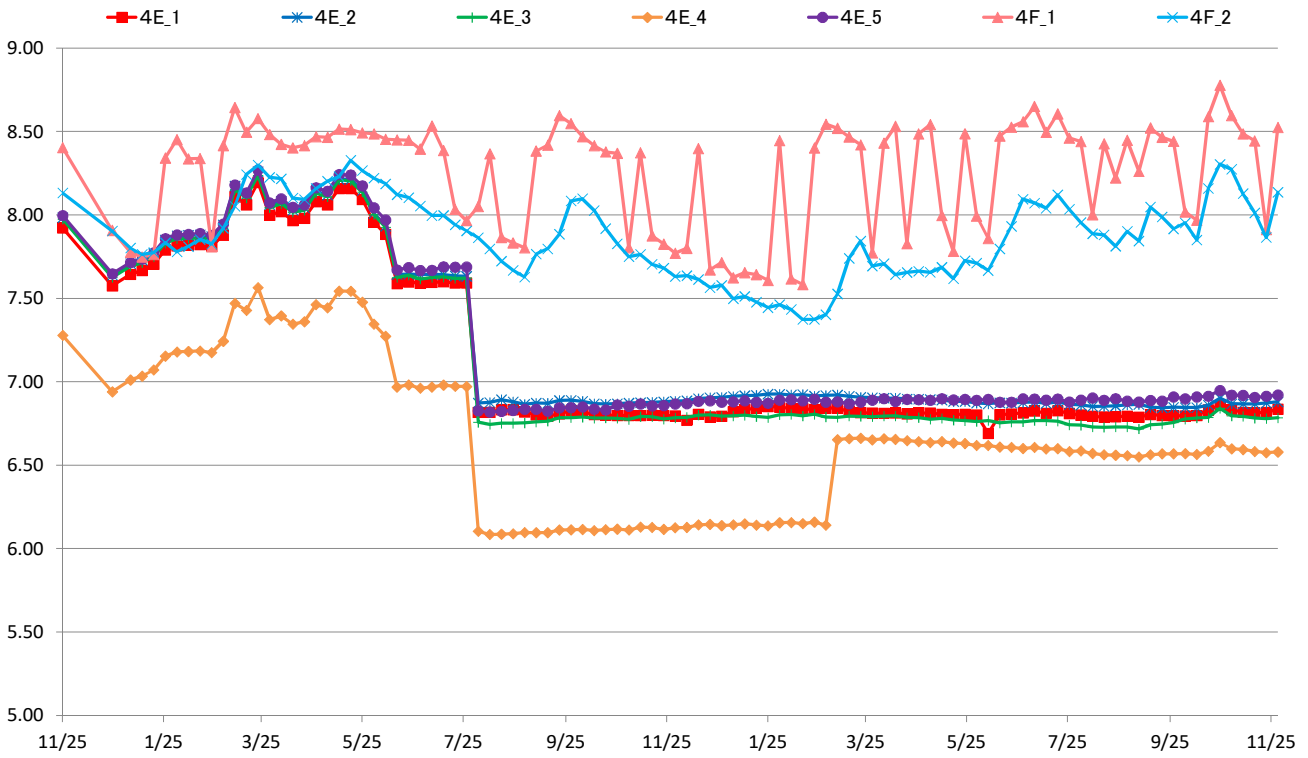

4丁目沈下 (G.L-cm)

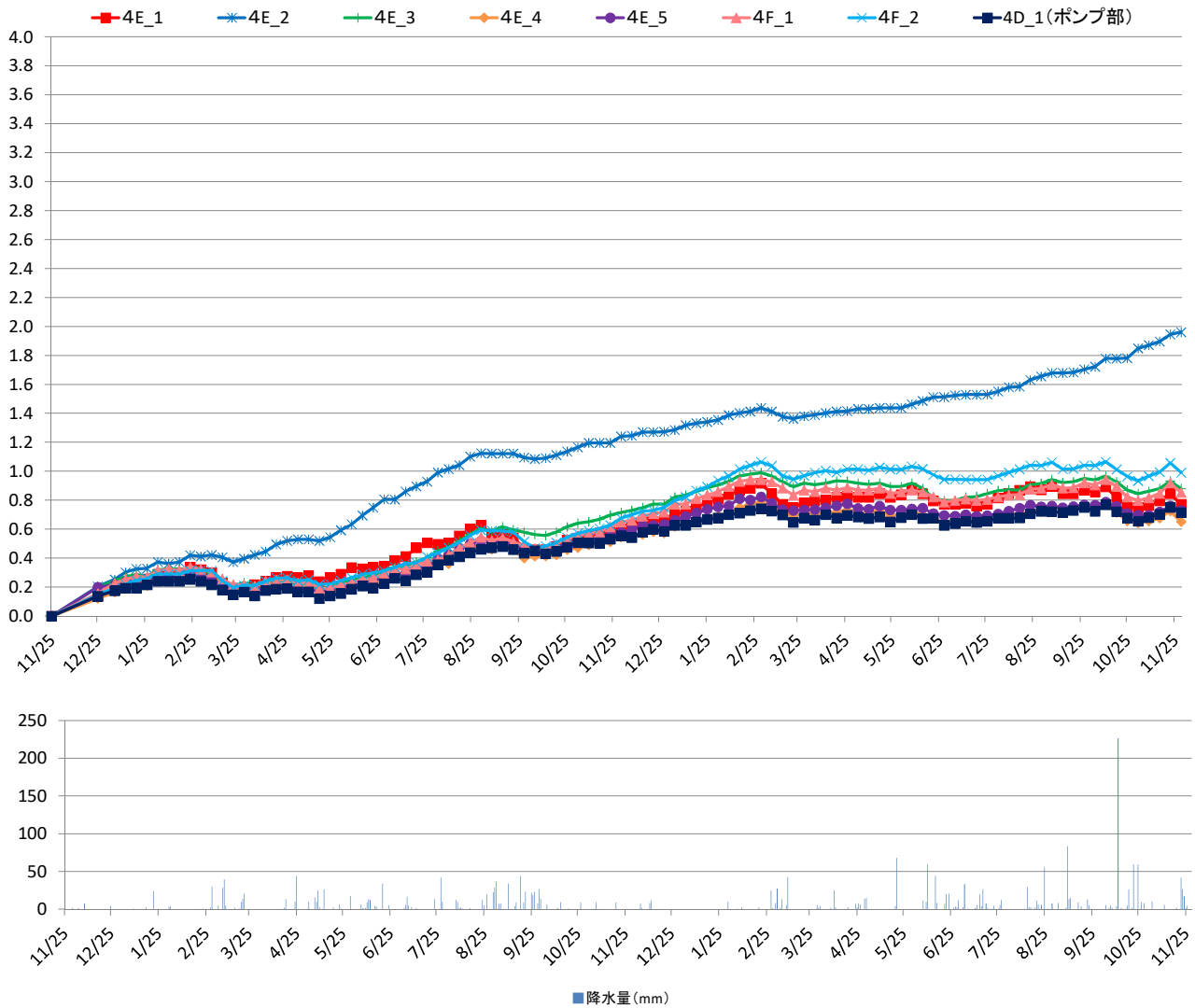

6丁目水位 (T.P+m)

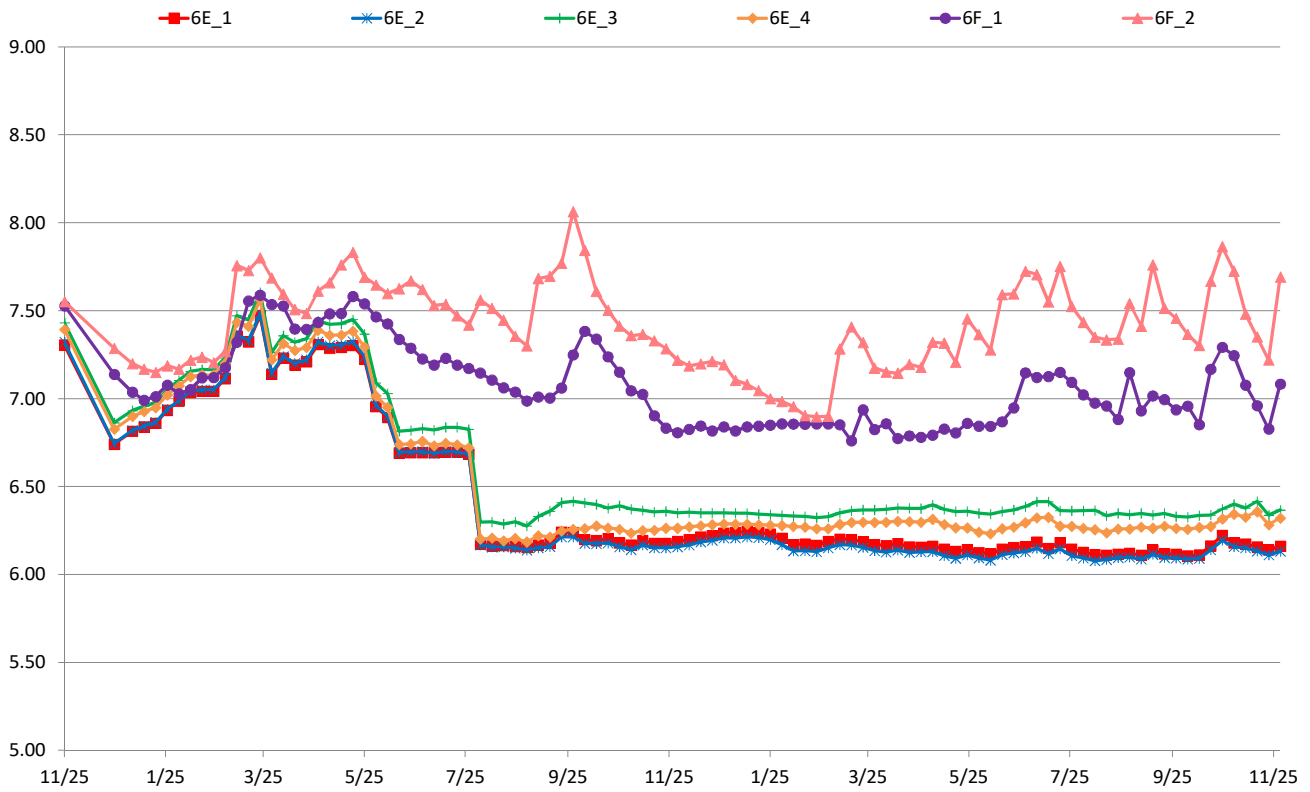

6丁目沈下 (G.L-cm)

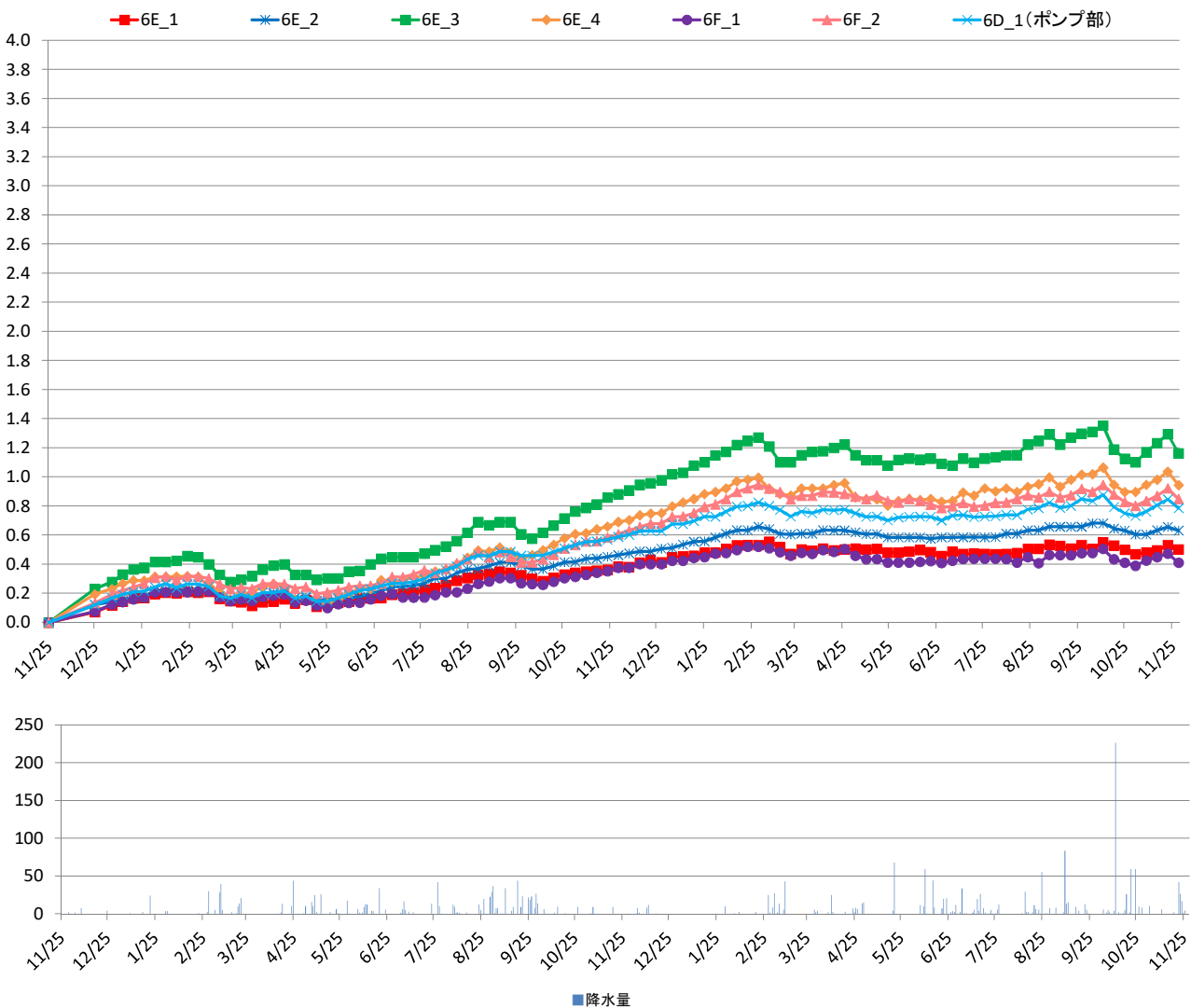

■降水量

7・12丁目水位 (T.P+m)

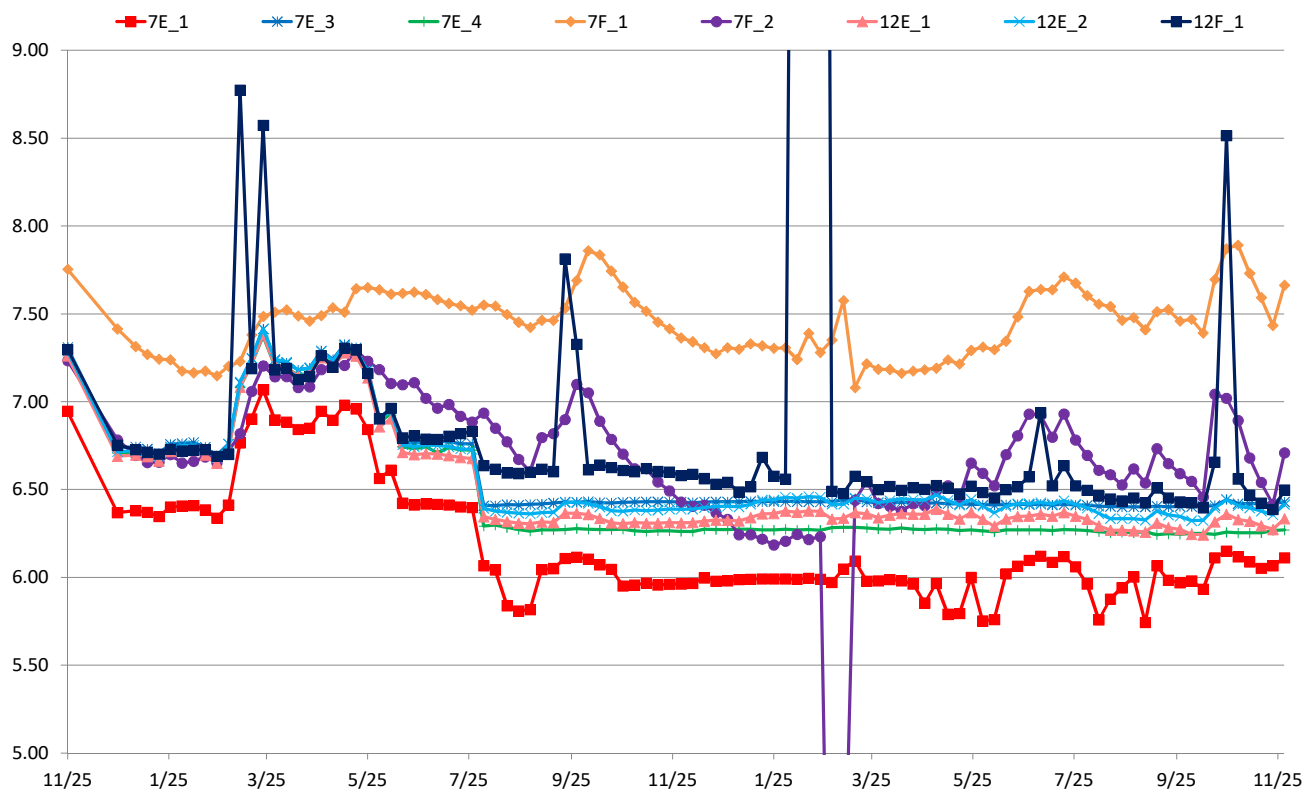

7・12丁目沈下 (G.L-cm)

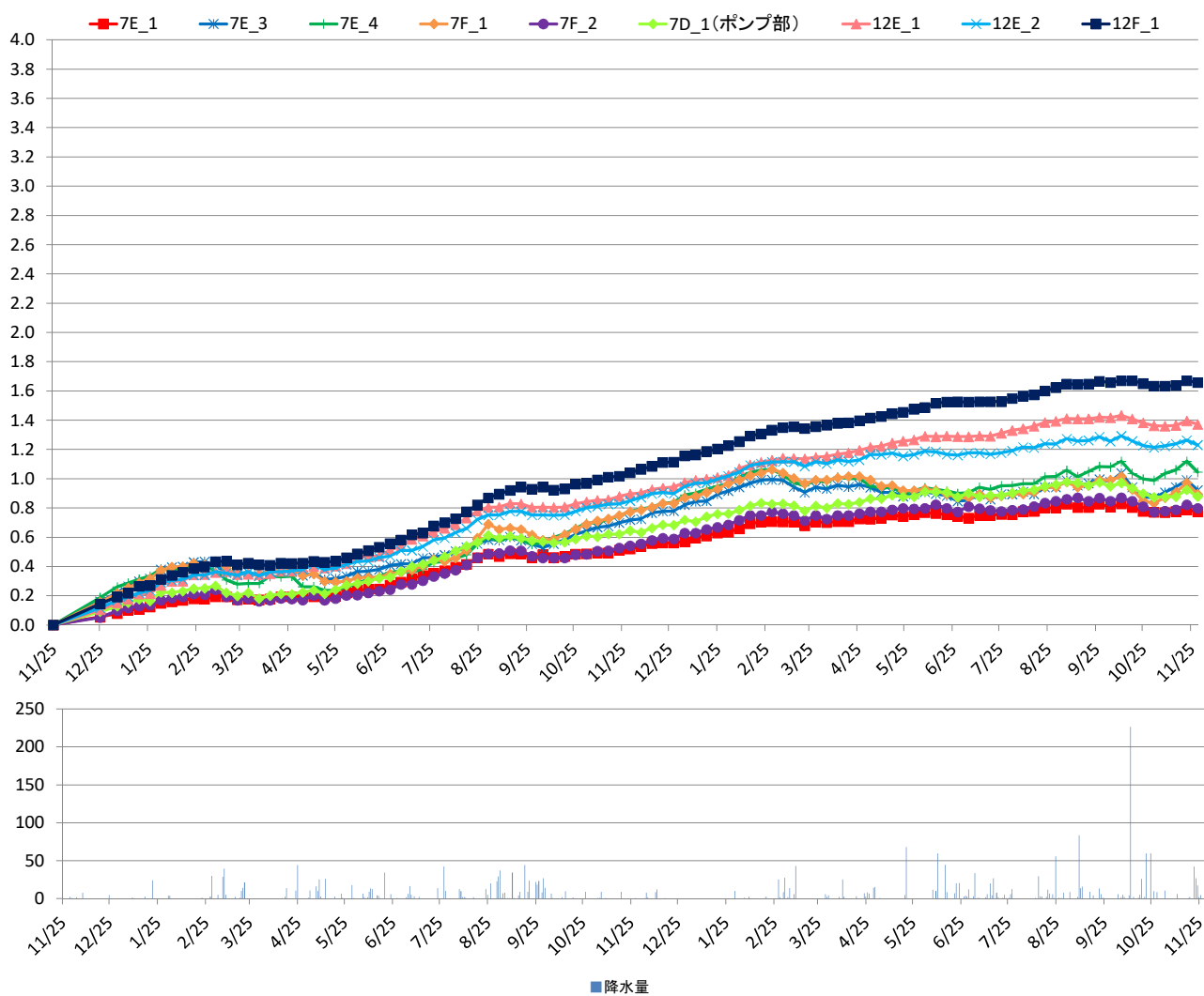

8丁目水位 (T.P+m)

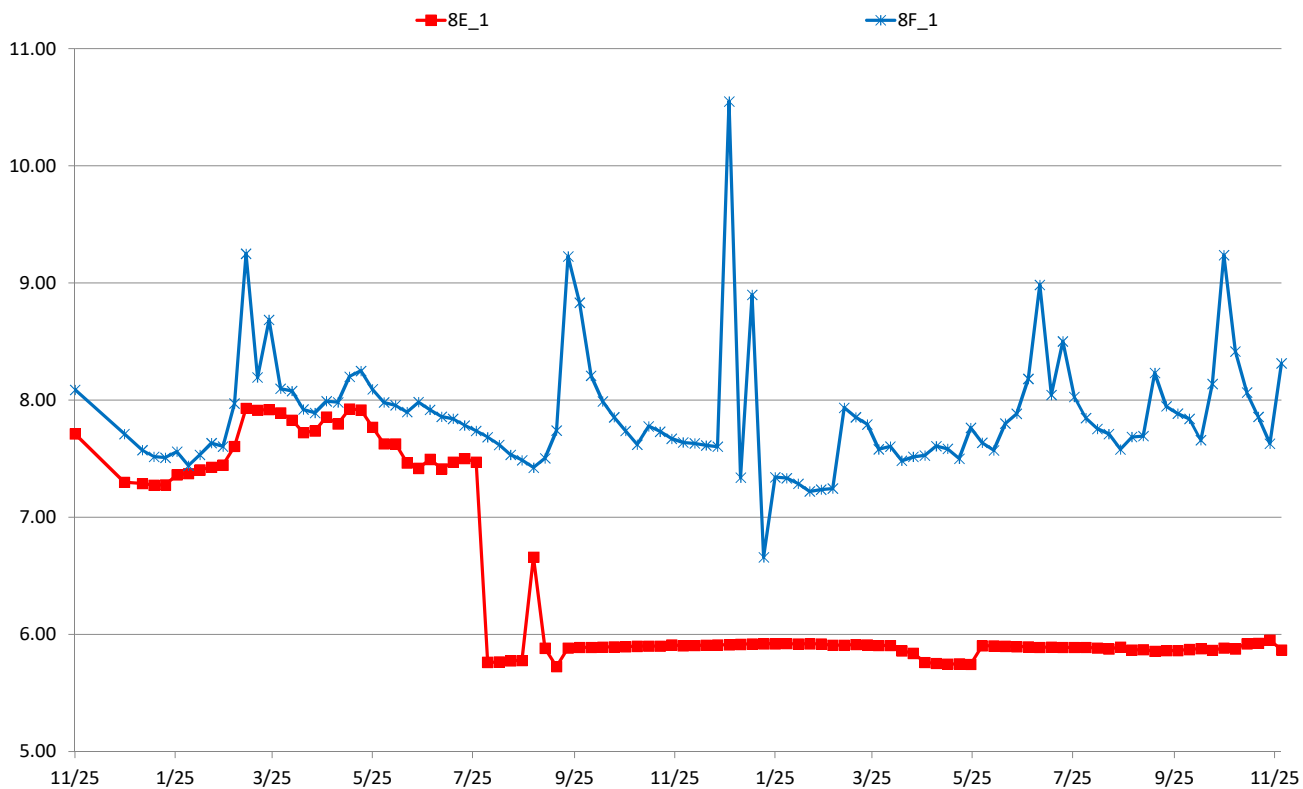

8丁目沈下 (G.L-cm)

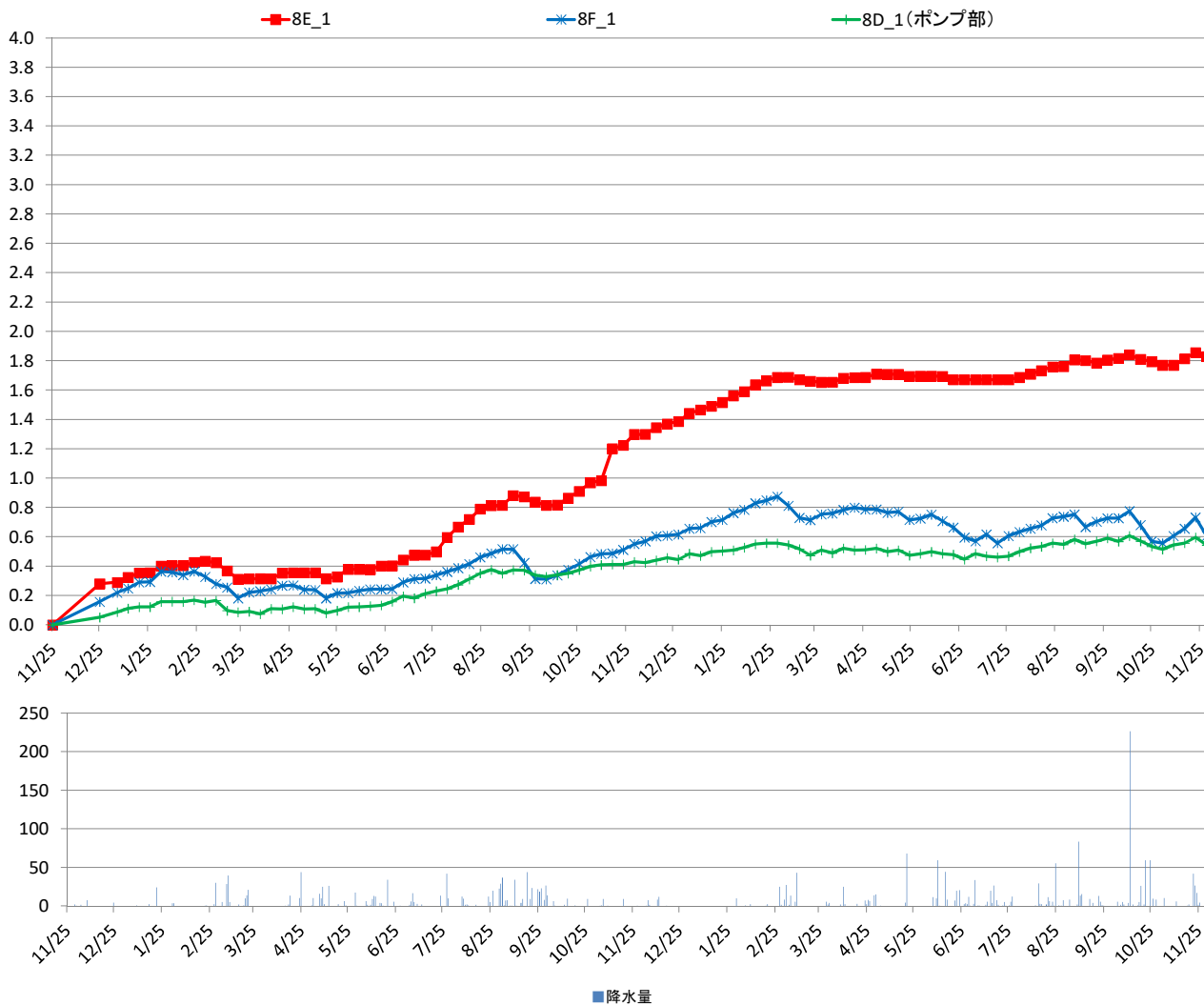

10丁目水位 (T.P+m)

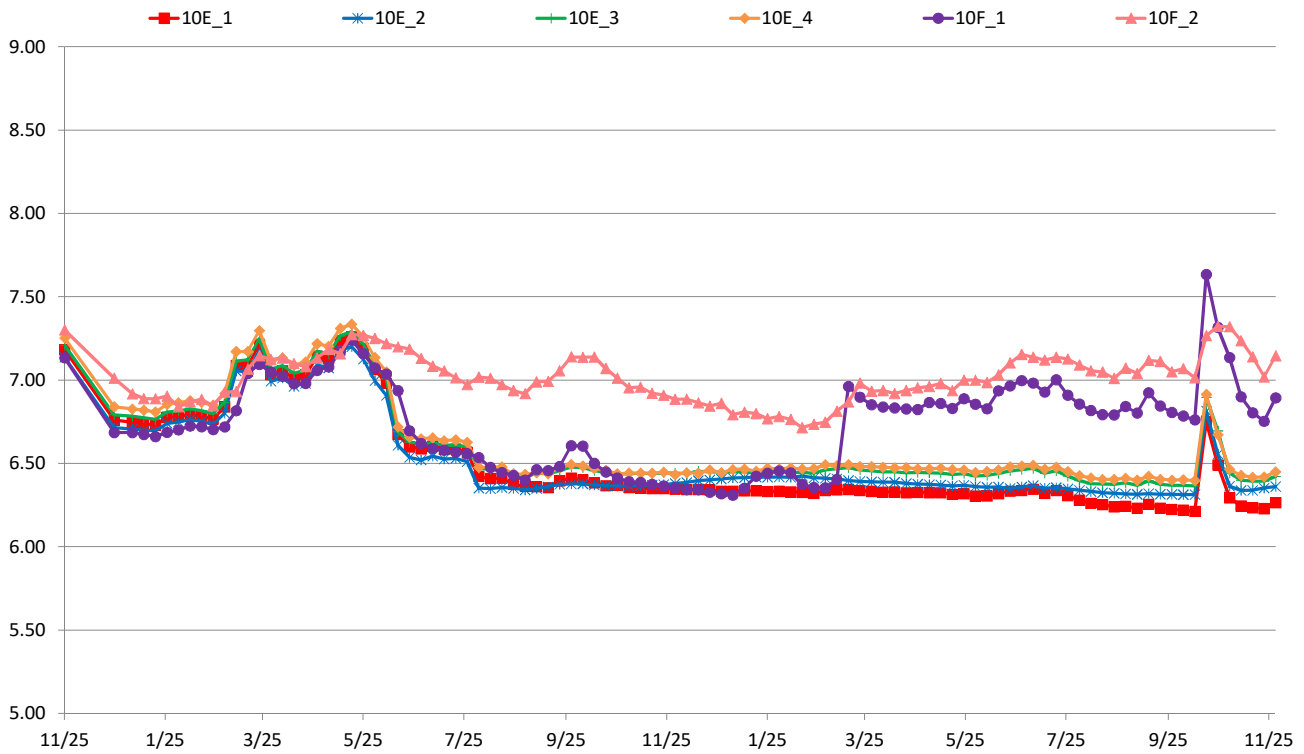

10丁目沈下 (G.L-cm)

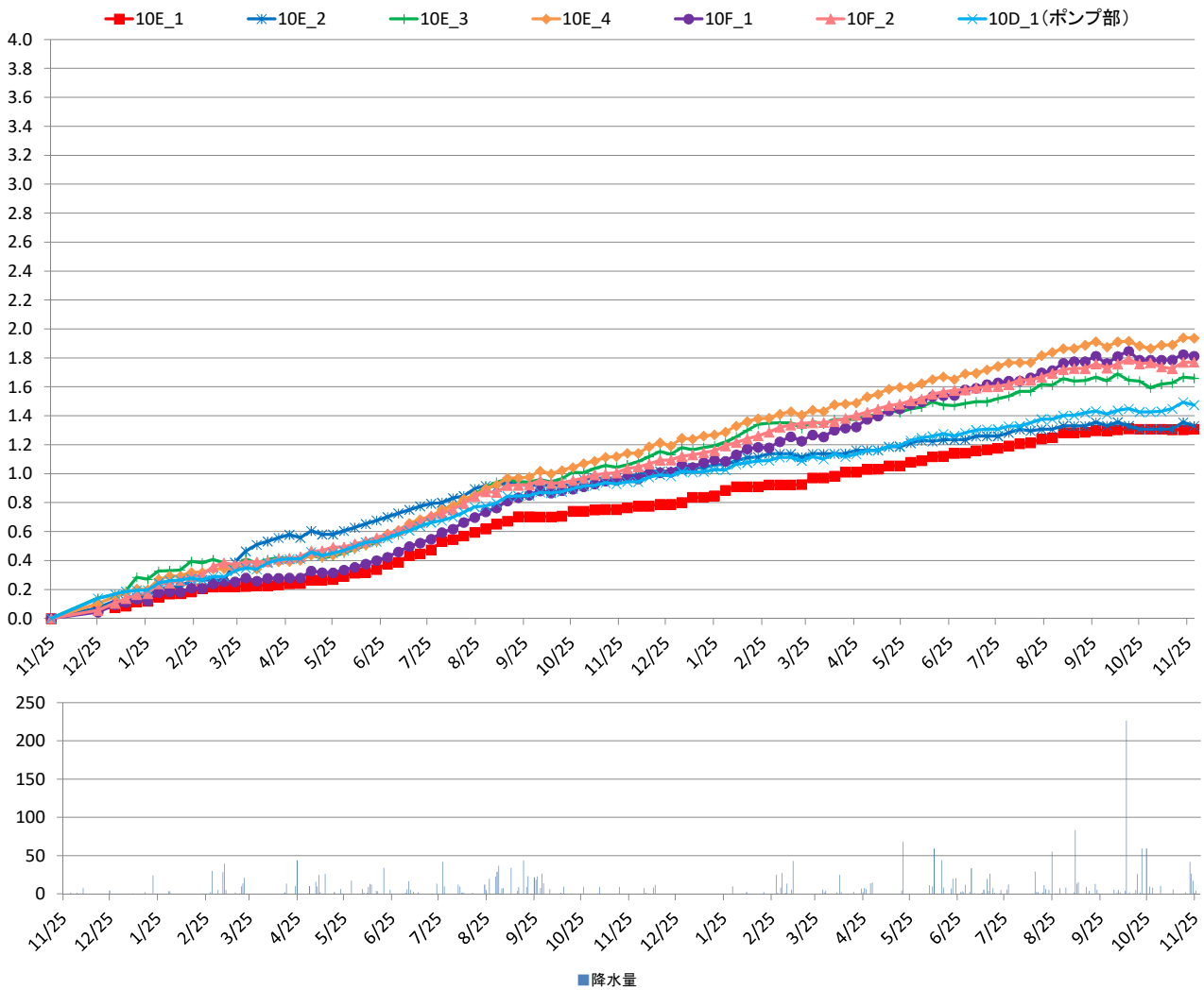

11丁目水位 (T.P+m)

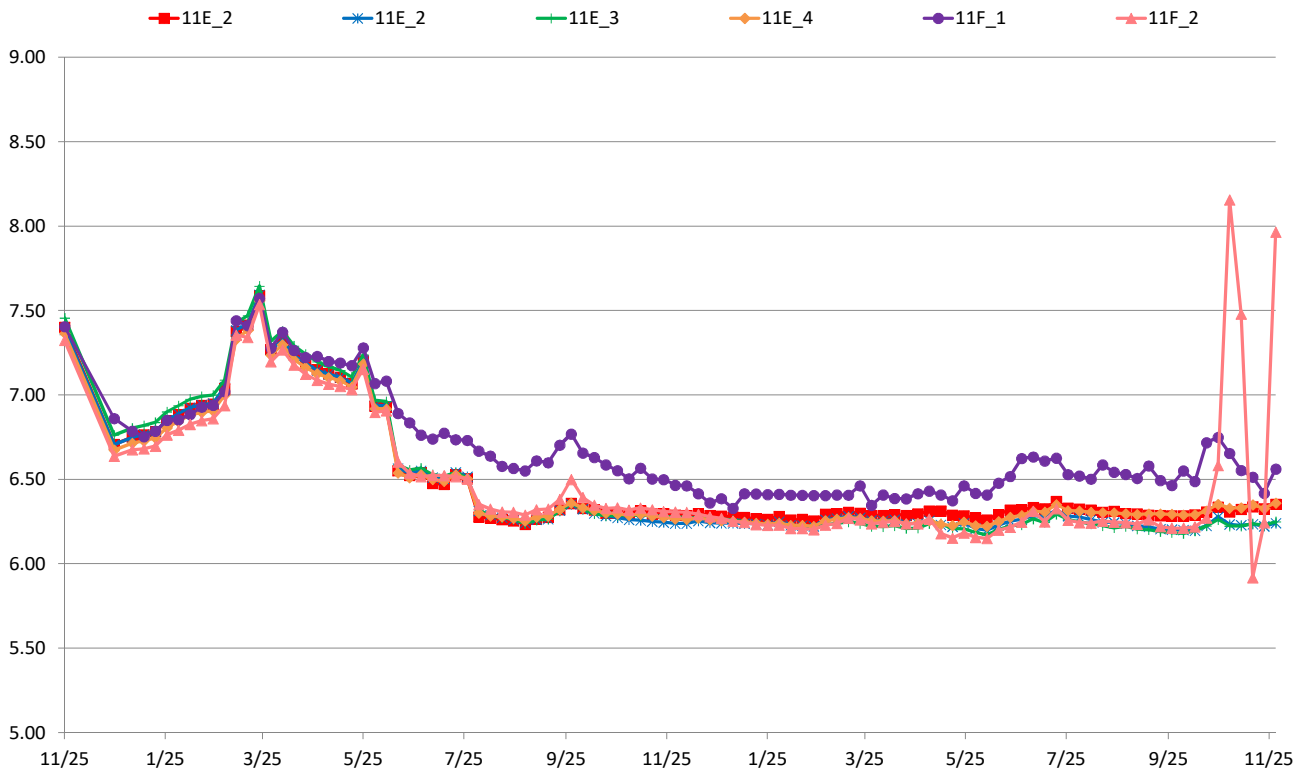

11丁目沈下 (G.L-cm)

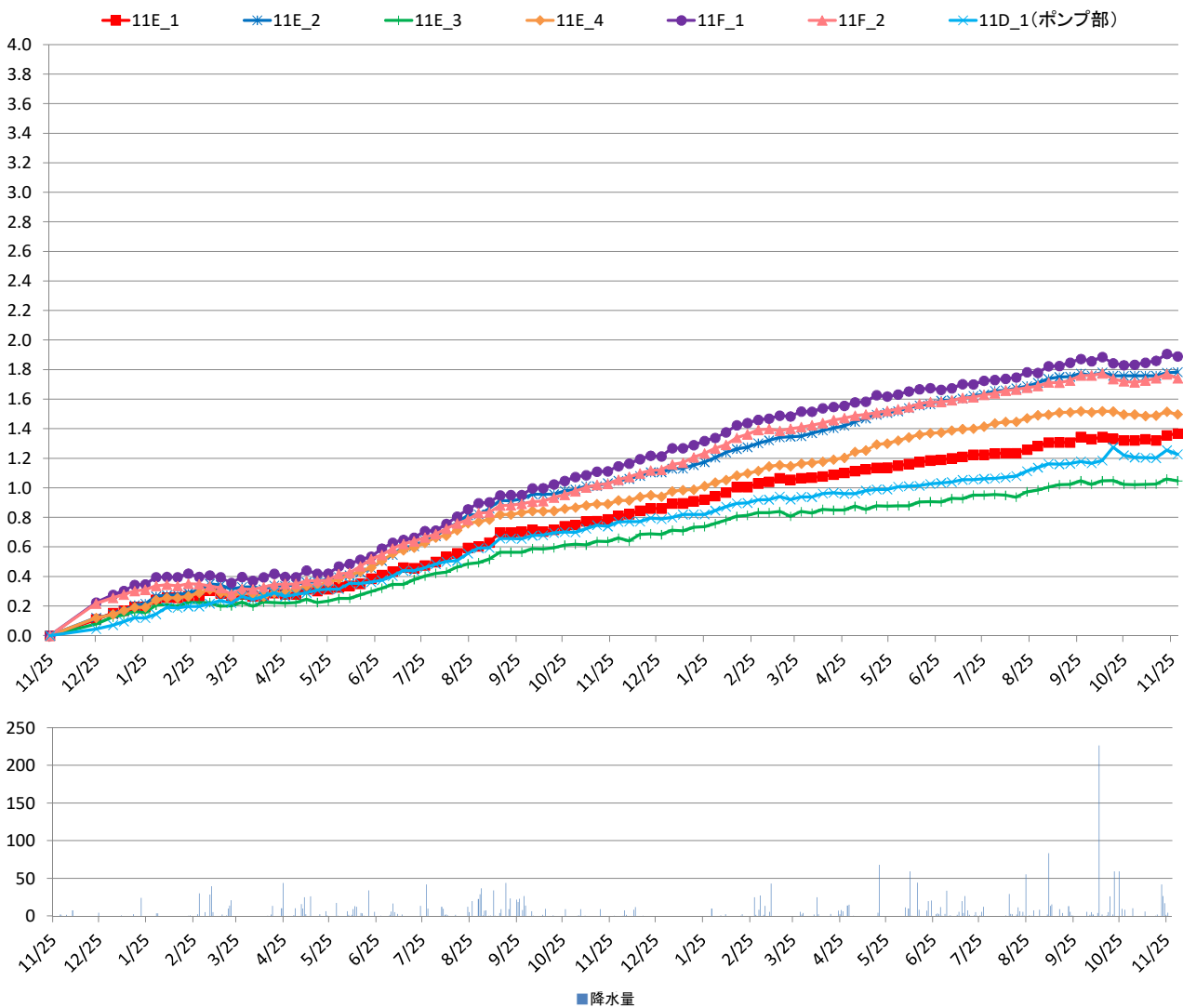

1 2丁目水位 (T.P+m)

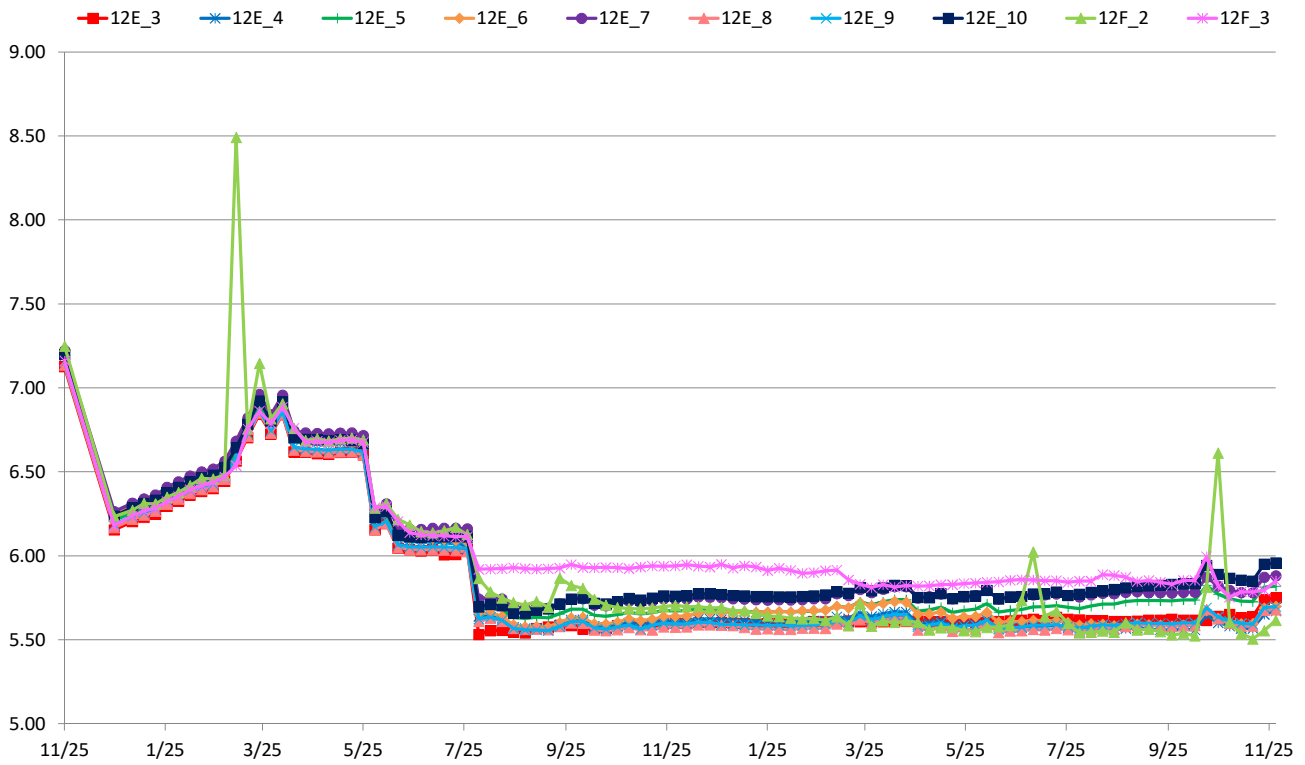

1 2丁目沈下 (G.L-cm)

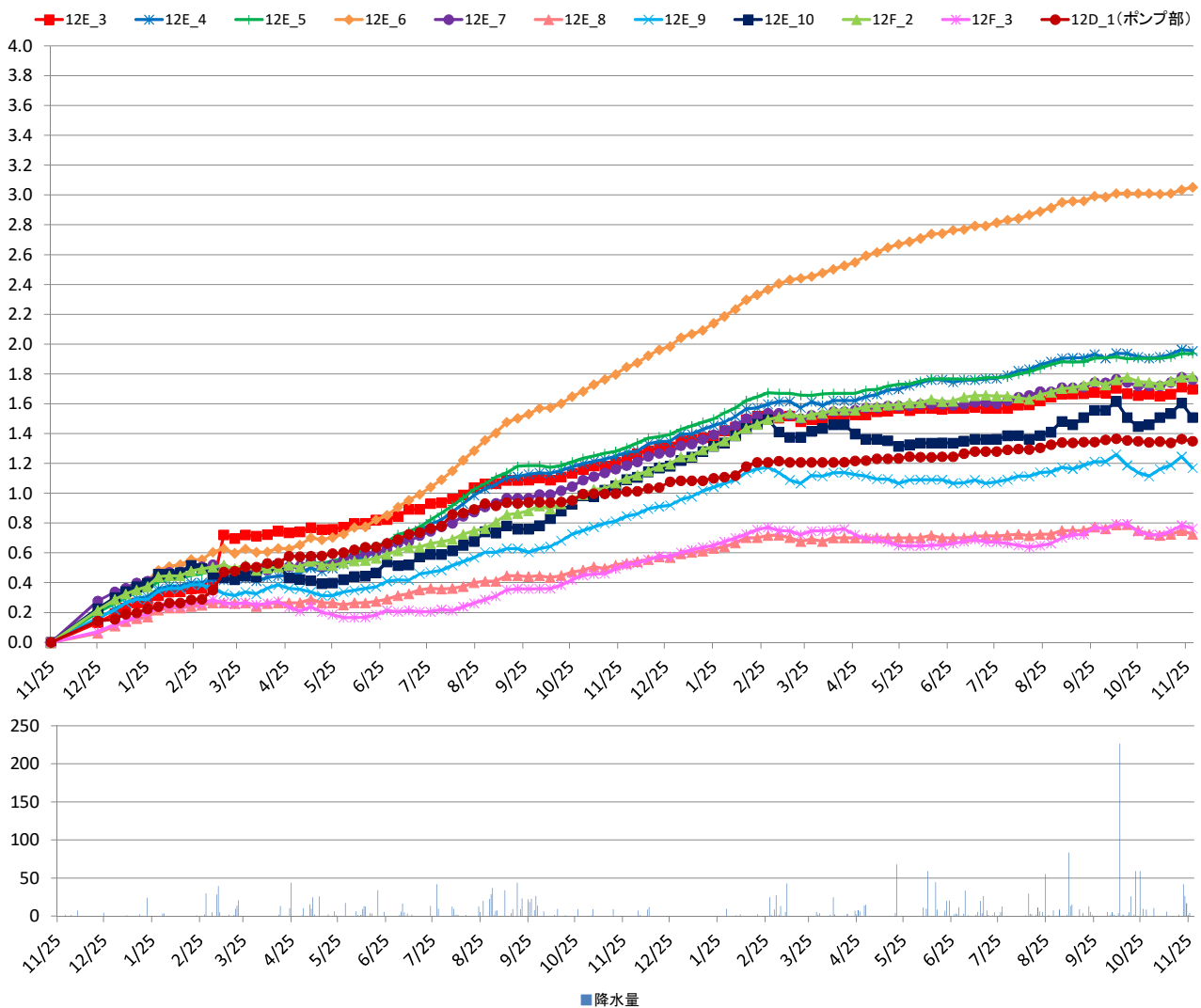

对策範囲外水位 (T.P+m)

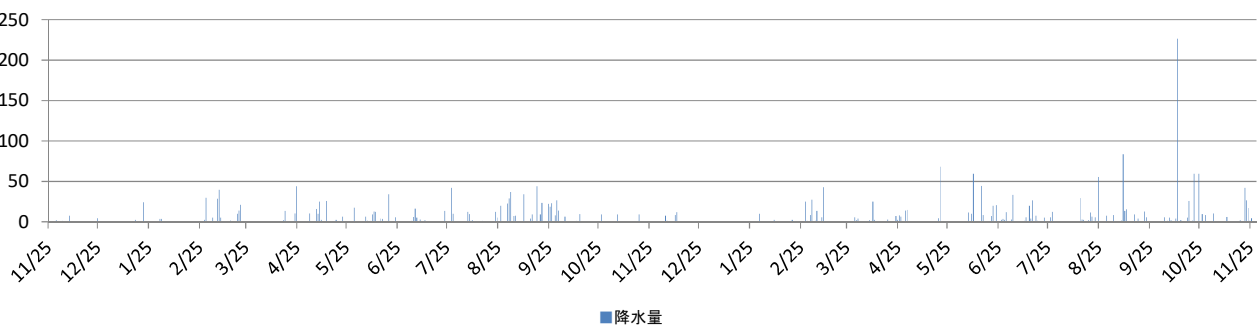
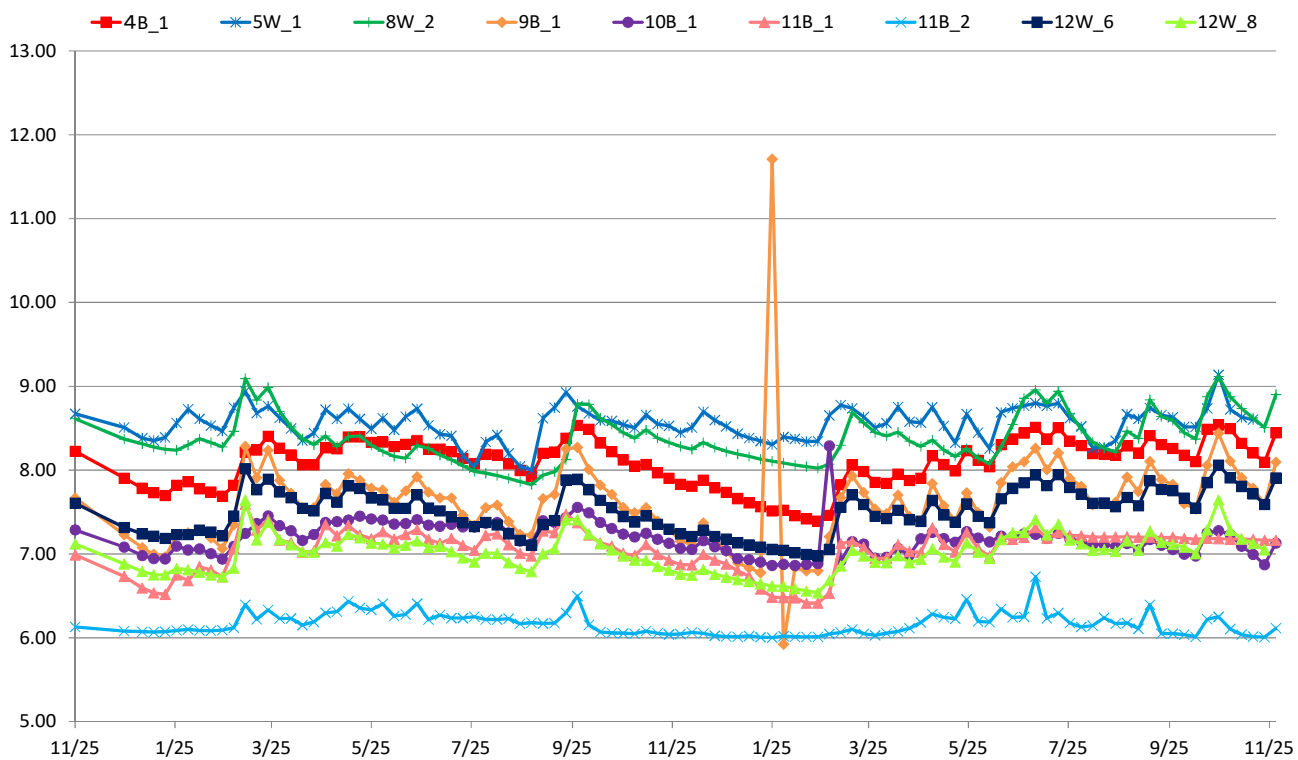

[地下水位]

事業区域名	4丁目(民地部)			
	4F 1		4F 2	
計測地点名				
計測地点地盤高 (T.P.m)	9.14		9.26	
計測日	地下水位 (T.P.m)	地下水位 (G.L.m)	地下水位 (T.P.m)	地下水位 (G.L.m)
2017/11/25 12:00	8.40	-0.736	8.13	-1.127
2017/12/25 12:00	7.91	-1.231	7.90	-1.356
2018/1/5 12:00	7.78	-1.363	7.80	-1.457
2018/1/12 12:00	7.75	-1.391	7.76	-1.495
2018/1/19 12:00	7.76	-1.376	7.78	-1.484
2018/1/26 12:00	8.34	-0.797	7.84	-1.425
2018/2/2 12:00	8.45	-0.687	7.78	-1.480
2018/2/9 12:00	8.34	-0.803	7.81	-1.449
2018/2/16 12:00	8.34	-0.801	7.85	-1.407
2018/2/23 12:00	7.81	-1.329	7.83	-1.433
2018/3/2 12:00	8.42	-0.723	7.92	-1.339
2018/3/9 12:00	8.65	-0.495	8.05	-1.208
2018/3/16 12:00	8.50	-0.642	8.24	-1.016
2018/3/23 12:00	8.58	-0.562	8.30	-0.960
2018/3/30 12:00	8.48	-0.657	8.23	-1.034
2018/4/6 12:00	8.42	-0.716	8.22	-1.042
2018/4/13 12:00	8.40	-0.737	8.10	-1.158
2018/4/20 12:00	8.42	-0.723	8.09	-1.166
2018/4/27 12:00	8.47	-0.671	8.16	-1.100
2018/5/4 12:00	8.47	-0.673	8.20	-1.058
2018/5/11 12:00	8.52	-0.624	8.23	-1.029
2018/5/18 12:00	8.51	-0.627	8.33	-0.932
2018/5/25 12:00	8.49	-0.647	8.27	-0.993
2018/6/1 12:00	8.49	-0.654	8.22	-1.038
2018/6/8 12:00	8.45	-0.686	8.19	-1.073
2018/6/15 12:00	8.45	-0.689	8.12	-1.138
2018/6/22 12:00	8.45	-0.691	8.11	-1.155
2018/6/29 12:00	8.40	-0.744	8.05	-1.205
2018/7/6 12:00	8.53	-0.605	8.00	-1.263
2018/7/13 12:00	8.39	-0.752	8.00	-1.262
2018/7/20 12:00	8.03	-1.105	7.94	-1.318
2018/7/27 12:00	7.97	-1.174	7.91	-1.354
2018/8/3 12:00	8.05	-1.088	7.86	-1.396
2018/8/10 12:00	8.37	-0.773	7.80	-1.462
2018/8/17 12:00	7.87	-1.274	7.72	-1.537
2018/8/24 12:00	7.83	-1.307	7.67	-1.591
2018/8/31 12:00	7.80	-1.336	7.63	-1.631
2018/9/7 12:00	8.38	-0.756	7.77	-1.494
2018/9/14 12:00	8.42	-0.721	7.80	-1.462
2018/9/21 12:00	8.60	-0.543	7.89	-1.374
2018/9/28 12:00	8.55	-0.591	8.09	-1.175
2018/10/5 12:00	8.47	-0.669	8.10	-1.162
2018/10/12 12:00	8.42	-0.724	8.03	-1.232
2018/10/19 12:00	8.38	-0.761	7.92	-1.341
2018/10/26 12:00	8.37	-0.769	7.83	-1.432
2018/11/2 12:00	7.80	-1.336	7.75	-1.509
2018/11/9 12:00	8.37	-0.766	7.76	-1.495
2018/11/16 12:00	7.88	-1.264	7.71	-1.555
2018/11/23 12:00	7.83	-1.313	7.68	-1.578
2018/11/30 12:00	7.77	-1.368	7.63	-1.628
2018/12/7 12:00	7.80	-1.339	7.64	-1.622
2018/12/14 12:00	8.40	-0.741	7.61	-1.646
2018/12/21 12:00	7.67	-1.469	7.57	-1.694
2018/12/28 12:00	7.72	-1.424	7.58	-1.681
2019/1/4 12:00	7.63	-1.515	7.50	-1.761
2019/1/11 12:00	7.66	-1.485	7.51	-1.747
2019/1/18 12:00	7.64	-1.496	7.48	-1.782
2019/1/25 12:00	7.61	-1.532	7.44	-1.815
2019/2/1 12:00	8.45	-0.693	7.46	-1.797
2019/2/8 12:00	7.62	-1.522	7.43	-1.826
2019/2/15 12:00	7.58	-1.556	7.38	-1.885
2019/2/22 12:00	8.40	-0.738	7.38	-1.885
2019/3/1 12:00	8.55	-0.595	7.40	-1.857
2019/3/8 12:00	8.52	-0.619	7.53	-1.732
2019/3/15 12:00	8.47	-0.671	7.74	-1.519
2019/3/22 12:00	8.42	-0.719	7.84	-1.416
2019/3/29 12:00	7.77	-1.366	7.69	-1.566
2019/4/5 12:00	8.43	-0.708	7.71	-1.551
2019/4/12 12:00	8.53	-0.608	7.64	-1.616
2019/4/19 12:00	7.83	-1.312	7.66	-1.604
2019/4/26 12:00	8.49	-0.654	7.66	-1.596
2019/5/3 12:00	8.54	-0.598	7.66	-1.603
2019/5/10 12:00	8.00	-1.143	7.69	-1.573
2019/5/17 12:00	7.78	-1.357	7.62	-1.640
2019/5/24 12:00	8.49	-0.652	7.73	-1.533
2019/5/31 12:00	7.99	-1.146	7.71	-1.548
2019/6/7 12:00	7.86	-1.280	7.67	-1.592
2019/6/14 12:00	8.47	-0.666	7.80	-1.462
2019/6/21 12:00	8.53	-0.613	7.93	-1.327
2019/6/28 12:00	8.56	-0.581	8.10	-1.164
2019/7/5 12:00	8.65	-0.489	8.07	-1.188
2019/7/12 12:00	8.50	-0.643	8.04	-1.219
2019/7/19 12:00	8.61	-0.533	8.12	-1.138
2019/7/26 12:00	8.46	-0.678	8.04	-1.225
2019/8/2 12:00	8.44	-0.699	7.96	-1.304
2019/8/9 12:00	8.00	-1.138	7.89	-1.371
2019/8/16 12:00	8.43	-0.712	7.88	-1.378
2019/8/23 12:00	8.22	-0.917	7.81	-1.447
2019/8/30 12:00	8.45	-0.691	7.90	-1.357
2019/9/6 12:00	8.26	-0.878	7.84	-1.416
2019/9/13 12:00	8.52	-0.618	8.05	-1.211
2019/9/20 12:00	8.47	-0.673	7.99	-1.271
2019/9/27 12:00	8.44	-0.698	7.92	-1.343
2019/10/4 12:00	8.02	-1.122	7.95	-1.307
2019/10/11 12:00	7.97	-1.171	7.85	-1.409
2019/10/18 12:00	8.59	-0.550	8.16	-1.101
2019/10/25 12:00	8.78	-0.361	8.30	-0.956
2019/11/1 12:00	8.60	-0.544	8.28	-0.985
2019/11/8 12:00	8.49	-0.654	8.13	-1.131
2019/11/15 12:00	8.44	-0.695	8.01	-1.247
2019/11/22 12:00	7.91	-1.227	7.87	-1.394
2019/11/29 12:00	8.53	-0.614	8.14	-1.123
1段階目水位	7.84	-1.30	7.84	-1.42
2018/2/24まで				
2段階目水位	7.75	-1.39	7.75	-1.51
2018/5/24まで				
最終水位	7.66	-1.48	7.66	-1.60
2018/8/24まで				

[地下水位]

事業区域名 計測地点名 計測地点地盤高 (T.P.m) 計測日	4丁目(道路部)									
	4E_1		4E_2		4E_3		4E_4		4E_5	
	9.18 地下水位 (T.P.m)	地下水位 (GLm)	9.30 地下水位 (T.P.m)	地下水位 (GLm)	9.08 地下水位 (T.P.m)	地下水位 (GLm)	8.85 地下水位 (T.P.m)	地下水位 (GLm)	9.23 地下水位 (T.P.m)	地下水位 (GLm)
2017/11/25 12:00	7.92	-1.257	7.98	-1.316	7.98	-1.104	7.28	-1.571	8.00	-1.232
2017/12/25 12:00	7.58	-1.604	7.64	-1.660	7.63	-1.455	6.94	-1.909	7.65	-1.582
2018/1/5 12:00	7.64	-1.535	7.71	-1.591	7.69	-1.386	7.01	-1.839	7.72	-1.515
2018/1/12 12:00	7.67	-1.511	7.73	-1.571	7.71	-1.366	7.03	-1.818	7.74	-1.493
2018/1/19 12:00	7.71	-1.474	7.77	-1.532	7.75	-1.329	7.07	-1.779	7.77	-1.457
2018/1/26 12:00	7.79	-1.388	7.85	-1.449	7.83	-1.247	7.15	-1.695	7.86	-1.371
2018/2/2 12:00	7.82	-1.364	7.88	-1.424	7.86	-1.221	7.18	-1.670	7.88	-1.348
2018/2/9 12:00	7.82	-1.360	7.88	-1.421	7.86	-1.220	7.18	-1.667	7.88	-1.346
2018/2/16 12:00	7.82	-1.356	7.88	-1.417	7.86	-1.215	7.19	-1.664	7.89	-1.341
2018/2/23 12:00	7.81	-1.367	7.87	-1.428	7.85	-1.225	7.18	-1.674	7.88	-1.352
2018/3/2 12:00	7.89	-1.301	7.94	-1.359	7.92	-1.158	7.24	-1.606	7.95	-1.283
2018/3/9 12:00	8.11	-1.070	8.17	-1.125	8.15	-0.928	7.47	-1.378	8.18	-1.049
2018/4/20 12:00	7.98	-1.199	8.04	-1.258	8.03	-1.050	7.36	-1.489	8.06	-1.169
2018/4/27 12:00	8.08	-1.099	8.14	-1.158	8.13	-0.949	7.46	-1.387	8.16	-1.086
2018/5/4 12:00	8.06	-1.118	8.12	-1.179	8.11	-0.969	7.44	-1.406	8.14	-1.087
2018/5/11 12:00	8.16	-1.022	8.21	-1.085	8.21	-0.870	7.54	-1.305	8.24	-0.987
2018/5/18 12:00	8.16	-1.021	8.21	-1.085	8.21	-0.875	7.54	-1.306	8.24	-0.989
2018/5/25 12:00	8.09	-1.087	8.15	-1.152	8.14	-0.941	7.48	-1.372	8.18	-1.055
2018/6/1 12:00	7.96	-1.223	8.01	-1.290	8.00	-1.077	7.35	-1.504	8.04	-1.186
2018/6/8 12:00	7.88	-1.295	7.93	-1.366	7.93	-1.154	7.27	-1.576	7.97	-1.259
2018/6/15 12:00	7.59	-1.591	7.64	-1.657	7.63	-1.454	6.97	-1.890	7.67	-1.559
2018/6/22 12:00	7.60	-1.581	7.65	-1.654	7.64	-1.440	6.98	-1.868	7.69	-1.544
2018/6/29 12:00	7.59	-1.588	7.64	-1.657	7.62	-1.463	6.96	-1.887	7.67	-1.562
2018/7/6 12:00	7.60	-1.583	7.64	-1.656	7.63	-1.455	6.97	-1.880	7.67	-1.561
2018/7/13 12:00	7.60	-1.580	7.64	-1.657	7.63	-1.451	6.98	-1.869	7.69	-1.540
2018/7/20 12:00	7.59	-1.586	7.63	-1.665	7.62	-1.460	6.97	-1.877	7.69	-1.542
2018/7/27 12:00	7.59	-1.587	7.63	-1.667	7.62	-1.458	6.97	-1.877	7.69	-1.541
2018/8/3 12:00	6.82	-2.362	6.87	-2.426	6.76	-2.321	6.10	-2.745	6.83	-2.403
2018/8/10 12:00	6.82	-2.362	6.88	-2.423	6.75	-2.335	6.09	-2.764	6.82	-2.410
2018/8/17 12:00	6.83	-2.346	6.89	-2.407	6.75	-2.328	6.09	-2.763	6.82	-2.407
2018/8/24 12:00	6.83	-2.346	6.88	-2.419	6.75	-2.328	6.09	-2.760	6.83	-2.401
2018/8/31 12:00	6.82	-2.359	6.87	-2.434	6.75	-2.326	6.10	-2.753	6.84	-2.394
2018/9/7 12:00	6.80	-2.378	6.87	-2.426	6.76	-2.320	6.10	-2.754	6.84	-2.393
2018/9/14 12:00	6.79	-2.385	6.87	-2.428	6.76	-2.315	6.10	-2.754	6.82	-2.406
2018/9/21 12:00	6.81	-2.371	6.89	-2.411	6.79	-2.294	6.11	-2.737	6.84	-2.385
2018/9/28 12:00	6.83	-2.352	6.89	-2.410	6.79	-2.294	6.11	-2.736	6.85	-2.385
2018/10/5 12:00	6.82	-2.359	6.88	-2.417	6.79	-2.291	6.12	-2.734	6.85	-2.380
2018/10/12 12:00	6.81	-2.375	6.87	-2.431	6.78	-2.297	6.11	-2.740	6.84	-2.392
2018/10/19 12:00	6.80	-2.380	6.87	-2.433	6.78	-2.296	6.11	-2.735	6.83	-2.398
2018/10/26 12:00	6.80	-2.382	6.87	-2.431	6.78	-2.298	6.12	-2.732	6.86	-2.368
2018/11/2 12:00	6.80	-2.381	6.87	-2.427	6.78	-2.305	6.11	-2.737	6.85	-2.376
2018/11/9 12:00	6.80	-2.381	6.88	-2.424	6.79	-2.287	6.13	-2.720	6.87	-2.361
2018/11/16 12:00	6.80	-2.380	6.88	-2.422	6.79	-2.288	6.13	-2.722	6.86	-2.374
2018/11/23 12:00	6.80	-2.382	6.88	-2.419	6.78	-2.303	6.12	-2.733	6.86	-2.371
2018/11/30 12:00	6.80	-2.383	6.88	-2.416	6.78	-2.295	6.13	-2.724	6.87	-2.362
2018/12/7 12:00	6.77	-2.410	6.89	-2.413	6.79	-2.292	6.13	-2.722	6.87	-2.360
2018/12/14 12:00	6.81	-2.374	6.90	-2.400	6.80	-2.279	6.14	-2.707	6.88	-2.346
2018/12/21 12:00	6.79	-2.390	6.90	-2.396	6.80	-2.278	6.15	-2.703	6.89	-2.343
2018/12/28 12:00	6.79	-2.385	6.91	-2.393	6.79	-2.286	6.14	-2.711	6.88	-2.352
2019/1/4 12:00	6.82	-2.359	6.91	-2.387	6.80	-2.284	6.14	-2.707	6.88	-2.349
2019/1/11 12:00	6.83	-2.346	6.92	-2.382	6.80	-2.280	6.15	-2.701	6.89	-2.343
2019/1/18 12:00	6.84	-2.337	6.92	-2.380	6.79	-2.287	6.14	-2.708	6.88	-2.353
2019/1/25 12:00	6.85	-2.328	6.93	-2.373	6.79	-2.293	6.14	-2.712	6.87	-2.358
2019/2/1 12:00	6.85	-2.331	6.93	-2.374	6.80	-2.278	6.16	-2.695	6.89	-2.338
2019/2/8 12:00	6.84	-2.338	6.92	-2.378	6.81	-2.275	6.16	-2.693	6.89	-2.337
2019/2/15 12:00	6.84	-2.340	6.92	-2.376	6.80	-2.284	6.15	-2.700	6.89	-2.343
2019/2/22 12:00	6.83	-2.346	6.92	-2.384	6.81	-2.274	6.16	-2.690	6.90	-2.334
2019/3/1 12:00	6.84	-2.337	6.92	-2.381	6.79	-2.290	6.14	-2.709	6.88	-2.351
2019/3/8 12:00	6.84	-2.336	6.92	-2.378	6.79	-2.292	6.65	-2.196	6.88	-2.349
2019/3/15 12:00	6.82	-2.358	6.91	-2.386	6.80	-2.285	6.66	-2.190	6.87	-2.361
2019/3/22 12:00	6.82	-2.364	6.91	-2.392	6.79	-2.286	6.66	-2.188	6.88	-2.350
2019/3/29 12:00	6.81	-2.367	6.91	-2.395	6.79	-2.288	6.65	-2.197	6.89	-2.338
2019/4/5 12:00	6.81	-2.368	6.90	-2.397	6.80	-2.285	6.66	-2.191	6.90	-2.330
2019/4/12 12:00	6.81	-2.366	6.90	-2.397	6.80	-2.284	6.66	-2.194	6.88	-2.347
2019/4/19 12:00	6.81	-2.371	6.90	-2.402	6.79	-2.293	6.65	-2.201	6.90	-2.335
2019/4/26 12:00	6.81	-2.365	6.90	-2.402	6.79	-2.294	6.64	-2.208	6.89	-2.337
2019/5/3 12:00	6.81	-2.367	6.89	-2.405	6.78	-2.304	6.64	-2.213	6.89	-2.339
2019/5/10 12:00	6.81	-2.373	6.89	-2.409	6.78	-2.299	6.64	-2.208	6.90	-2.330
2019/5/17 12:00	6.80	-2.376	6.88	-2.418	6.77	-2.309	6.63	-2.217	6.89	-2.337
2019/5/24 12:00	6.81	-2.374	6.88	-2.418	6.77	-2.313	6.63	-2.219	6.90	-2.335
2019/5/31 12:00	6.80	-2.378	6.87	-2.426	6.76	-2.317	6.62	-2.231	6.89	-2.339
2019/6/7 12:00	6.69	-2.488	6.87	-2.431	6.77	-2.312	6.62	-2.231	6.90	-2.335
2019/6/14 12:00	6.80	-2.377	6.87	-2.425	6.75	-2.326	6.61	-2.241	6.88	-2.352
2019/6/21 12:00	6.81	-2.372	6.87	-2.426	6.76	-2.320	6.61	-2.242	6.88	-2.352
2019/6/28 12:00	6.81	-2.366	6.88	-2.423	6.76	-2.319	6.60	-2.249	6.90	-2.332
2019/7/5 12:00	6.83	-2.355	6.88	-2.420	6.77	-2.312	6.61	-2.242	6.90	-2.333
2019/7/12 12:00	6.81	-2.368	6.87	-2.429	6.77	-2.313	6.60	-2.252	6.89	-2.338
2019/7/19 12:00	6.83	-2.353	6.88	-2.421	6.76	-2.315	6.60	-2.250	6.90	-2.333
2019/7/26 12:00	6.81	-2.369	6.87	-2.435	6.74	-2.338	6.58	-2.266	6.88	-2.350
2019/8/2 12:00	6.80	-2.379	6.86	-2.439	6.74	-2.340	6.59	-2.264	6.89	-2.338
2019/8/9 12:00	6.79	-2.386	6.85	-2.447	6.73	-2.350	6.57	-2.279	6.90	-2.326
2019/8/16 12:00	6.79	-2.390	6.85	-2.446	6.73	-2.352	6.58	-2.286	6.89	-2.339
2019/8/23 12:00	6.79	-2.388	6.86	-2.443	6.73	-2.350	6.56	-2.289	6.90	-2.330
2019/8/30 12:00	6.79	-2.385	6.86	-2.438	6.73	-2.350	6.56	-2.292	6.88	-2.345
2019/9/6 12:00	6.79	-2.391	6.87	-2.435	6.72	-2.362	6.55	-2.299	6.88	-2.350
2019/9/13 12:00	6.80	-2.376	6.85	-2.452	6.74	-2.337	6.56	-2.286	6.89	-2.340
2019/9/20 12:00	6.80	-2.382	6.85	-2.455	6.75	-2.333	6.57	-2.281	6.88	-2.345
2019/9/27 12:00	6.80	-2.383	6.85	-2.452	6.76	-2.324	6.57	-2.281	6.91	-2.319
2019/10/4 12:00	6.80	-2.383	6.85	-2.454	6.78	-2.303	6.57	-2.279	6.90	-2.322
2019/10/11 12:00	6.80	-2.381	6.85	-2.454	6.78	-2.296	6.57	-2.285	6.91	-2.319
2019/10/18 12:00	6.83	-2.348	6.86	-2.440	6.79	-2.293	6.58	-2.266	6.91	-2.315
2019/10/25 12:00	6.86	-2.319	6.90	-2.397	6.84	-2.238	6.64	-2.214	6.95	-2.282
2019/11/1 12:00	6.83	-2.346	6.87	-2.431	6.80	-2.284	6.60	-2.251	6.92	-2.310
2019/11/8 12:00	6.82	-2.362	6.87	-2.432	6.79	-2.286	6.59	-2.255	6.92	-2.311
2019/11/15 12:00	6.81	-2.366	6.87	-2.432	6.78	-2.297	6.58	-2.266	6.91	-2.323
2019/11/22 12:00	6.82	-2.361	6.87	-2.427	6.78	-2.300	6.58	-2.274	6.91	-2.315
2019/11/29 12:00	6.84	-2.344	6.88	-2.419	6.78	-2.295	6.58	-2.270	6.92	-2.309

[沈下量]

事業区域名	4丁目(民地部)	
	4F 1	4F 2
計測地点名	沈下量 (cm)	沈下量 (cm)
計測日		
2017/11/25 12:00	0.0	0.0
2017/12/25 12:00	0.2	0.1
2018/1/5 12:00	0.2	0.2
2018/1/12 12:00	0.3	0.2
2018/1/19 12:00	0.3	0.2
2018/1/26 12:00	0.3	0.3
2018/2/2 12:00	0.3	0.3
2018/2/9 12:00	0.3	0.3
2018/2/16 12:00	0.3	0.3
2018/2/23 12:00	0.3	0.3
2018/3/2 12:00	0.3	0.3
2018/3/9 12:00	0.3	0.3
2018/3/16 12:00	0.3	0.2
2018/3/23 12:00	0.2	0.2
2018/3/30 12:00	0.2	0.2
2018/4/6 12:00	0.2	0.2
2018/4/13 12:00	0.2	0.2
2018/4/20 12:00	0.3	0.3
2018/4/27 12:00	0.3	0.3
2018/5/4 12:00	0.2	0.2
2018/5/11 12:00	0.2	0.3
2018/5/18 12:00	0.2	0.2
2018/5/25 12:00	0.2	0.2
2018/6/1 12:00	0.2	0.2
2018/6/8 12:00	0.2	0.3
2018/6/15 12:00	0.3	0.3
2018/6/22 12:00	0.3	0.3
2018/6/29 12:00	0.3	0.3
2018/7/6 12:00	0.3	0.3
2018/7/13 12:00	0.3	0.4
2018/7/20 12:00	0.4	0.4
2018/7/27 12:00	0.4	0.4
2018/8/3 12:00	0.4	0.4
2018/8/10 12:00	0.4	0.5
2018/8/17 12:00	0.5	0.5
2018/8/24 12:00	0.5	0.6
2018/8/31 12:00	0.5	0.6
2018/9/7 12:00	0.5	0.6
2018/9/14 12:00	0.5	0.6
2018/9/21 12:00	0.5	0.6
2018/9/28 12:00	0.5	0.5
2018/10/5 12:00	0.5	0.5
2018/10/12 12:00	0.5	0.5
2018/10/19 12:00	0.5	0.5
2018/10/26 12:00	0.5	0.5
2018/11/2 12:00	0.6	0.6
2018/11/9 12:00	0.6	0.6
2018/11/16 12:00	0.6	0.6
2018/11/23 12:00	0.6	0.6
2018/11/30 12:00	0.7	0.7
2018/12/7 12:00	0.7	0.7
2018/12/14 12:00	0.7	0.7
2018/12/21 12:00	0.7	0.7
2018/12/28 12:00	0.7	0.8
2019/1/4 12:00	0.8	0.8
2019/1/11 12:00	0.8	0.8
2019/1/18 12:00	0.8	0.9
2019/1/25 12:00	0.8	0.9
2019/2/1 12:00	0.9	0.9
2019/2/8 12:00	0.9	1.0
2019/2/15 12:00	0.9	1.0
2019/2/22 12:00	0.9	1.0
2019/3/1 12:00	0.9	1.1
2019/3/8 12:00	0.9	1.0
2019/3/15 12:00	0.9	1.0
2019/3/22 12:00	0.8	0.9
2019/3/29 12:00	0.9	1.0
2019/4/5 12:00	0.9	1.0
2019/4/12 12:00	0.9	1.0
2019/4/19 12:00	0.9	1.0
2019/4/26 12:00	0.9	1.0
2019/5/3 12:00	0.9	1.0
2019/5/10 12:00	0.9	1.0
2019/5/17 12:00	0.9	1.0
2019/5/24 12:00	0.8	1.0
2019/5/31 12:00	0.9	1.0
2019/6/7 12:00	0.9	1.0
2019/6/14 12:00	0.9	1.0
2019/6/21 12:00	0.8	1.0
2019/6/28 12:00	0.8	0.9
2019/7/5 12:00	0.8	0.9
2019/7/12 12:00	0.8	0.9
2019/7/19 12:00	0.8	0.9
2019/7/26 12:00	0.8	0.9
2019/8/2 12:00	0.8	1.0
2019/8/9 12:00	0.8	1.0
2019/8/16 12:00	0.8	1.0
2019/8/23 12:00	0.9	1.0
2019/8/30 12:00	0.9	1.0
2019/9/6 12:00	0.9	1.1
2019/9/13 12:00	0.9	1.0
2019/9/20 12:00	0.9	1.0
2019/9/27 12:00	0.9	1.0
2019/10/4 12:00	0.9	1.0
2019/10/11 12:00	0.9	1.1
2019/10/18 12:00	0.9	1.0
2019/10/25 12:00	0.8	1.0
2019/11/1 12:00	0.8	0.9
2019/11/8 12:00	0.8	1.0
2019/11/15 12:00	0.8	1.0
2019/11/22 12:00	0.9	1.1
2019/11/29 12:00	0.9	1.0

[沈下量]

事業区域名 計測地点名	4丁目(道路部)					
	4E 1 沈下量 (cm)	4E 2 沈下量 (cm)	4E 3 沈下量 (cm)	4E 4 沈下量 (cm)	4E 5 沈下量 (cm)	4D 1(ポンプ部) 沈下量 (cm)
2017/11/25 12:00	0.0	0.0	0.0	0.0	0.0	0.0
2017/12/25 12:00	0.1	0.2	0.2	0.1	0.2	0.1
2018/1/5 12:00	0.2	0.3	0.2	0.2	0.2	0.2
2018/1/12 12:00	0.2	0.3	0.3	0.2	0.2	0.2
2018/1/19 12:00	0.2	0.3	0.3	0.2	0.3	0.2
2018/1/26 12:00	0.3	0.3	0.3	0.2	0.3	0.2
2018/2/2 12:00	0.3	0.4	0.3	0.3	0.3	0.2
2018/2/9 12:00	0.3	0.4	0.3	0.3	0.3	0.2
2018/2/16 12:00	0.3	0.4	0.3	0.3	0.3	0.2
2018/2/23 12:00	0.3	0.4	0.3	0.3	0.3	0.2
2018/3/2 12:00	0.3	0.4	0.3	0.3	0.3	0.2
2018/3/9 12:00	0.3	0.4	0.3	0.3	0.3	0.2
2018/3/16 12:00	0.2	0.4	0.3	0.2	0.2	0.2
2018/3/23 12:00	0.2	0.4	0.2	0.2	0.2	0.1
2018/3/30 12:00	0.2	0.4	0.2	0.2	0.2	0.2
2018/4/6 12:00	0.2	0.4	0.2	0.2	0.2	0.1
2018/4/13 12:00	0.2	0.4	0.2	0.2	0.2	0.2
2018/4/20 12:00	0.3	0.5	0.3	0.2	0.2	0.2
2018/4/27 12:00	0.3	0.5	0.2	0.2	0.2	0.2
2018/5/4 12:00	0.3	0.5	0.2	0.2	0.2	0.2
2018/5/11 12:00	0.3	0.5	0.2	0.2	0.2	0.2
2018/5/18 12:00	0.2	0.5	0.2	0.2	0.2	0.1
2018/5/25 12:00	0.3	0.5	0.2	0.2	0.2	0.1
2018/6/1 12:00	0.3	0.6	0.2	0.2	0.2	0.2
2018/6/8 12:00	0.3	0.6	0.2	0.2	0.2	0.2
2018/6/15 12:00	0.3	0.7	0.3	0.2	0.2	0.2
2018/6/22 12:00	0.3	0.7	0.3	0.2	0.2	0.2
2018/6/29 12:00	0.3	0.8	0.3	0.3	0.3	0.2
2018/7/6 12:00	0.4	0.8	0.3	0.3	0.3	0.3
2018/7/13 12:00	0.4	0.9	0.3	0.3	0.3	0.2
2018/7/20 12:00	0.5	0.9	0.4	0.3	0.3	0.3
2018/7/27 12:00	0.5	0.9	0.4	0.4	0.3	0.3
2018/8/3 12:00	0.5	1.0	0.5	0.4	0.4	0.4
2018/8/10 12:00	0.5	1.0	0.5	0.4	0.4	0.4
2018/8/17 12:00	0.6	1.0	0.5	0.4	0.5	0.4
2018/8/24 12:00	0.6	1.1	0.6	0.5	0.5	0.4
2018/8/31 12:00	0.6	1.1	0.6	0.5	0.5	0.5
2018/9/7 12:00	0.6	1.1	0.6	0.5	0.5	0.5
2018/9/14 12:00	0.6	1.1	0.6	0.5	0.5	0.5
2018/9/21 12:00	0.5	1.1	0.6	0.5	0.5	0.5
2018/9/28 12:00	0.5	1.1	0.6	0.4	0.5	0.4
2018/10/5 12:00	0.5	1.1	0.6	0.4	0.5	0.5
2018/10/12 12:00	0.5	1.1	0.6	0.4	0.5	0.4
2018/10/19 12:00	0.5	1.1	0.6	0.4	0.5	0.4
2018/10/26 12:00	0.5	1.1	0.6	0.5	0.5	0.5
2018/11/2 12:00	0.5	1.2	0.6	0.5	0.5	0.5
2018/11/9 12:00	0.6	1.2	0.7	0.5	0.5	0.5
2018/11/16 12:00	0.6	1.2	0.7	0.5	0.5	0.5
2018/11/23 12:00	0.6	1.2	0.7	0.5	0.6	0.5
2018/11/30 12:00	0.6	1.2	0.7	0.5	0.6	0.6
2018/12/7 12:00	0.6	1.2	0.7	0.6	0.6	0.5
2018/12/14 12:00	0.7	1.3	0.7	0.6	0.6	0.6
2018/12/21 12:00	0.7	1.3	0.8	0.6	0.6	0.6
2018/12/28 12:00	0.7	1.3	0.8	0.6	0.6	0.6
2019/1/4 12:00	0.7	1.3	0.8	0.6	0.7	0.6
2019/1/11 12:00	0.7	1.3	0.8	0.6	0.7	0.6
2019/1/18 12:00	0.7	1.3	0.9	0.7	0.7	0.7
2019/1/25 12:00	0.8	1.3	0.9	0.7	0.7	0.7
2019/2/1 12:00	0.8	1.4	0.9	0.7	0.8	0.7
2019/2/8 12:00	0.8	1.4	0.9	0.7	0.8	0.7
2019/2/15 12:00	0.9	1.4	1.0	0.8	0.8	0.7
2019/2/22 12:00	0.9	1.4	1.0	0.8	0.8	0.7
2019/3/1 12:00	0.9	1.4	1.0	0.8	0.8	0.7
2019/3/8 12:00	0.8	1.4	1.0	0.8	0.8	0.7
2019/3/15 12:00	0.8	1.4	0.9	0.7	0.7	0.7
2019/3/22 12:00	0.7	1.4	0.9	0.7	0.7	0.6
2019/3/29 12:00	0.8	1.4	0.9	0.7	0.7	0.7
2019/4/5 12:00	0.8	1.4	0.9	0.7	0.7	0.7
2019/4/12 12:00	0.8	1.4	0.9	0.7	0.7	0.7
2019/4/19 12:00	0.8	1.4	0.9	0.7	0.8	0.7
2019/4/26 12:00	0.8	1.4	0.9	0.7	0.8	0.7
2019/5/3 12:00	0.8	1.4	0.9	0.7	0.7	0.7
2019/5/10 12:00	0.8	1.4	0.9	0.7	0.7	0.7
2019/5/17 12:00	0.8	1.4	0.9	0.7	0.8	0.7
2019/5/24 12:00	0.8	1.4	0.9	0.7	0.7	0.7
2019/5/31 12:00	0.8	1.4	0.9	0.7	0.7	0.7
2019/6/7 12:00	0.9	1.5	0.9	0.7	0.7	0.7
2019/6/14 12:00	0.8	1.5	0.9	0.7	0.7	0.7
2019/6/21 12:00	0.8	1.5	0.8	0.7	0.7	0.7
2019/6/28 12:00	0.8	1.5	0.8	0.6	0.7	0.6
2019/7/5 12:00	0.8	1.5	0.8	0.6	0.7	0.6
2019/7/12 12:00	0.8	1.5	0.8	0.7	0.7	0.7
2019/7/19 12:00	0.8	1.5	0.8	0.6	0.7	0.6
2019/7/26 12:00	0.8	1.5	0.8	0.7	0.7	0.7
2019/8/2 12:00	0.8	1.6	0.9	0.7	0.7	0.7
2019/8/9 12:00	0.8	1.6	0.9	0.7	0.7	0.7
2019/8/16 12:00	0.9	1.6	0.9	0.7	0.7	0.7
2019/8/23 12:00	0.9	1.6	0.9	0.7	0.8	0.7
2019/8/30 12:00	0.9	1.7	0.9	0.7	0.8	0.7
2019/9/6 12:00	0.9	1.7	0.9	0.8	0.8	0.7
2019/9/13 12:00	0.8	1.7	0.9	0.7	0.7	0.7
2019/9/20 12:00	0.8	1.7	0.9	0.7	0.8	0.7
2019/9/27 12:00	0.9	1.7	1.0	0.8	0.8	0.8
2019/10/4 12:00	0.9	1.7	0.9	0.7	0.8	0.7
2019/10/11 12:00	0.9	1.8	1.0	0.8	0.8	0.8
2019/10/18 12:00	0.8	1.8	0.9	0.7	0.8	0.7
2019/10/25 12:00	0.8	1.8	0.9	0.7	0.7	0.7
2019/11/1 12:00	0.7	1.8	0.8	0.6	0.7	0.7
2019/11/8 12:00	0.8	1.9	0.9	0.7	0.7	0.7
2019/11/15 12:00	0.8	1.9	0.9	0.7	0.7	0.7
2019/11/22 12:00	0.8	1.9	0.9	0.7	0.8	0.8
2019/11/29 12:00	0.8	2.0	0.9	0.7	0.7	0.7

[地下水位]				
事業区域名	6丁目(民地部)			
計測地点名	6F-1		6F-2	
計測地点地盤高 (T.P.m)	9.36		9.37	
計測日	地下水位 (T.P.m)	地下水位 (G.L.m)	地下水位 (T.P.m)	地下水位 (G.L.m)
2017/11/25 12:00	7.53	-1.832	7.55	-1.818
2017/12/25 12:00	7.14	-2.221	7.29	-2.083
2018/1/5 12:00	7.04	-2.322	7.20	-2.170
2018/1/12 12:00	6.99	-2.368	7.17	-2.201
2018/1/19 12:00	7.01	-2.347	7.15	-2.220
2018/1/26 12:00	7.08	-2.283	7.19	-2.182
2018/2/2 12:00	7.03	-2.332	7.17	-2.201
2018/2/9 12:00	7.05	-2.308	7.22	-2.151
2018/2/16 12:00	7.12	-2.240	7.24	-2.133
2018/2/23 12:00	7.12	-2.239	7.20	-2.185
2018/3/2 12:00	7.18	-2.183	7.27	-2.101
2018/3/9 12:00	7.32	-2.038	7.76	-1.612
2018/3/16 12:00	7.56	-1.804	7.73	-1.640
2018/3/23 12:00	7.59	-1.771	7.80	-1.568
2018/3/30 12:00	7.54	-1.824	7.69	-1.682
2018/4/6 12:00	7.53	-1.832	7.60	-1.775
2018/4/13 12:00	7.40	-1.963	7.51	-1.862
2018/4/20 12:00	7.40	-1.964	7.49	-1.885
2018/4/27 12:00	7.43	-1.926	7.61	-1.758
2018/5/4 12:00	7.48	-1.877	7.66	-1.710
2018/5/11 12:00	7.48	-1.875	7.76	-1.608
2018/5/18 12:00	7.58	-1.778	7.83	-1.537
2018/5/25 12:00	7.54	-1.819	7.69	-1.678
2018/6/1 12:00	7.47	-1.894	7.65	-1.723
2018/6/8 12:00	7.43	-1.934	7.60	-1.772
2018/6/15 12:00	7.34	-2.022	7.63	-1.744
2018/6/22 12:00	7.29	-2.072	7.67	-1.700
2018/6/29 12:00	7.23	-2.133	7.62	-1.749
2018/7/6 12:00	7.19	-2.168	7.53	-1.840
2018/7/13 12:00	7.23	-2.129	7.54	-1.833
2018/7/20 12:00	7.19	-2.168	7.47	-1.898
2018/7/27 12:00	7.17	-2.188	7.42	-1.951
2018/8/3 12:00	7.15	-2.213	7.56	-1.809
2018/8/10 12:00	7.11	-2.253	7.51	-1.856
2018/8/17 12:00	7.06	-2.297	7.45	-1.922
2018/8/24 12:00	7.04	-2.321	7.36	-2.014
2018/8/31 12:00	6.99	-2.372	7.30	-2.069
2018/9/7 12:00	7.01	-2.349	7.68	-1.686
2018/9/14 12:00	7.00	-2.356	7.70	-1.673
2018/9/21 12:00	7.06	-2.298	7.77	-1.598
2018/9/28 12:00	7.25	-2.110	8.06	-1.306
2018/10/5 12:00	7.38	-1.976	7.84	-1.525
2018/10/12 12:00	7.34	-2.020	7.61	-1.759
2018/10/19 12:00	7.24	-2.121	7.50	-1.867
2018/10/26 12:00	7.15	-2.208	7.41	-1.956
2018/11/2 12:00	7.05	-2.314	7.36	-2.011
2018/11/9 12:00	7.03	-2.335	7.37	-2.002
2018/11/16 12:00	6.90	-2.457	7.33	-2.040
2018/11/23 12:00	6.83	-2.527	7.28	-2.085
2018/11/30 12:00	6.81	-2.553	7.22	-2.151
2018/12/7 12:00	6.83	-2.534	7.19	-2.183
2018/12/14 12:00	6.85	-2.514	7.20	-2.171
2018/12/21 12:00	6.82	-2.542	7.21	-2.157
2018/12/28 12:00	6.84	-2.519	7.19	-2.176
2019/1/4 12:00	6.82	-2.542	7.11	-2.265
2019/1/11 12:00	6.84	-2.519	7.08	-2.288
2019/1/18 12:00	6.84	-2.515	7.05	-2.324
2019/1/25 12:00	6.85	-2.510	7.00	-2.370
2019/2/1 12:00	6.86	-2.503	6.98	-2.386
2019/2/8 12:00	6.86	-2.504	6.96	-2.415
2019/2/15 12:00	6.86	-2.505	6.90	-2.465
2019/2/22 12:00	6.86	-2.503	6.90	-2.472
2019/3/1 12:00	6.86	-2.503	6.90	-2.469
2019/3/8 12:00	6.85	-2.508	7.28	-2.086
2019/3/15 12:00	6.76	-2.599	7.41	-1.961
2019/3/22 12:00	6.94	-2.422	7.32	-2.050
2019/3/29 12:00	6.83	-2.534	7.18	-2.195
2019/4/5 12:00	6.86	-2.501	7.15	-2.219
2019/4/12 12:00	6.77	-2.586	7.15	-2.225
2019/4/19 12:00	6.79	-2.570	7.20	-2.174
2019/4/26 12:00	6.78	-2.578	7.18	-2.191
2019/5/3 12:00	6.79	-2.566	7.32	-2.048
2019/5/10 12:00	6.83	-2.532	7.32	-2.053
2019/5/17 12:00	6.81	-2.553	7.21	-2.181
2019/5/24 12:00	6.86	-2.499	7.45	-1.916
2019/5/31 12:00	6.84	-2.516	7.37	-2.003
2019/6/7 12:00	6.84	-2.516	7.28	-2.092
2019/6/14 12:00	6.87	-2.491	7.59	-1.778
2019/6/21 12:00	6.95	-2.411	7.60	-1.774
2019/6/28 12:00	7.15	-2.212	7.73	-1.644
2019/7/5 12:00	7.12	-2.238	7.71	-1.664
2019/7/12 12:00	7.13	-2.233	7.55	-1.819
2019/7/19 12:00	7.15	-2.209	7.75	-1.617
2019/7/26 12:00	7.09	-2.266	7.53	-1.844
2019/8/2 12:00	7.02	-2.338	7.44	-1.935
2019/8/9 12:00	6.98	-2.385	7.35	-2.020
2019/8/16 12:00	6.96	-2.400	7.34	-2.035
2019/8/23 12:00	6.88	-2.477	7.34	-2.031
2019/8/30 12:00	7.15	-2.211	7.54	-1.829
2019/9/6 12:00	6.93	-2.428	7.41	-1.958
2019/9/13 12:00	7.02	-2.344	7.76	-1.609
2019/9/20 12:00	7.00	-2.364	7.52	-1.854
2019/9/27 12:00	6.94	-2.422	7.46	-1.912
2019/10/4 12:00	6.96	-2.401	7.37	-2.003
2019/10/11 12:00	6.85	-2.507	7.30	-2.066
2019/10/18 12:00	7.17	-2.192	7.67	-1.700
2019/10/25 12:00	7.29	-2.067	7.87	-1.505
2019/11/1 12:00	7.25	-2.115	7.73	-1.643
2019/11/8 12:00	7.08	-2.282	7.48	-1.887
2019/11/15 12:00	6.96	-2.399	7.35	-2.018
2019/11/22 12:00	6.83	-2.532	7.22	-2.149
2019/11/29 12:00	7.08	-2.276	7.69	-1.677
1段階目水位 2018/2/24まで	7.10	-2.26	7.10	-2.27
2段階目水位 2018/5/24まで	6.90	-2.46	6.90	-2.47
最終水位 2018/8/24まで	6.70	-2.66	6.70	-2.67

〔地下水位〕

事業区域名 計測地点名 計測地点地盤高 (T.P.m) 計測日	6丁目(道路部)							
	6E_1		6E_2		6E_3		6E_4	
	8.82		8.84		8.79		8.66	
	地下水位 (T.P.m)	地下水位 (GLm)	地下水位 (T.P.m)	地下水位 (GLm)	地下水位 (T.P.m)	地下水位 (GLm)	地下水位 (T.P.m)	地下水位 (GLm)
2017/11/25 12:00	7.31	-1.514	7.32	-1.518	7.43	-1.358	7.39	-1.266
2017/12/25 12:00	6.74	-2.078	6.75	-2.094	6.86	-1.926	6.83	-1.833
2018/1/5 12:00	6.82	-2.005	6.82	-2.020	6.93	-1.857	6.90	-1.760
2018/1/12 12:00	6.84	-1.980	6.84	-1.995	6.96	-1.832	6.93	-1.732
2018/1/19 12:00	6.86	-1.959	6.87	-1.973	6.98	-1.810	6.95	-1.710
2018/1/26 12:00	6.94	-1.885	6.94	-1.899	7.05	-1.736	7.02	-1.637
2018/2/2 12:00	6.99	-1.833	6.99	-1.852	7.10	-1.685	7.07	-1.587
2018/2/9 12:00	7.04	-1.784	7.04	-1.798	7.16	-1.635	7.13	-1.534
2018/2/16 12:00	7.04	-1.778	7.05	-1.788	7.17	-1.624	7.14	-1.524
2018/2/23 12:00	7.04	-1.777	7.05	-1.789	7.17	-1.625	7.13	-1.525
2018/3/2 12:00	7.12	-1.705	7.12	-1.720	7.23	-1.557	7.20	-1.457
2018/3/9 12:00	7.36	-1.465	7.37	-1.475	7.47	-1.318	7.44	-1.225
2018/3/16 12:00	7.32	-1.496	7.33	-1.510	7.45	-1.341	7.41	-1.248
2018/3/23 12:00	7.47	-1.346	7.49	-1.354	7.60	-1.185	7.56	-1.095
2018/3/30 12:00	7.14	-1.680	7.15	-1.694	7.26	-1.526	7.22	-1.438
2018/4/6 12:00	7.23	-1.588	7.24	-1.599	7.36	-1.431	7.31	-1.346
2018/4/13 12:00	7.19	-1.628	7.20	-1.638	7.32	-1.469	7.28	-1.385
2018/4/20 12:00	7.21	-1.609	7.22	-1.618	7.34	-1.449	7.29	-1.369
2018/4/27 12:00	7.31	-1.511	7.32	-1.516	7.44	-1.347	7.39	-1.270
2018/5/4 12:00	7.29	-1.533	7.30	-1.537	7.42	-1.367	7.36	-1.299
2018/5/11 12:00	7.29	-1.527	7.31	-1.534	7.43	-1.364	7.36	-1.297
2018/5/18 12:00	7.30	-1.516	7.33	-1.514	7.45	-1.340	7.38	-1.275
2018/5/25 12:00	7.23	-1.595	7.24	-1.599	7.37	-1.422	7.29	-1.365
2018/6/1 12:00	6.96	-1.864	6.96	-1.877	7.09	-1.700	7.02	-1.644
2018/6/8 12:00	6.89	-1.926	6.90	-1.939	7.03	-1.761	6.95	-1.708
2018/6/15 12:00	6.69	-2.128	6.70	-2.145	6.82	-1.974	6.74	-1.921
2018/6/22 12:00	6.69	-2.126	6.70	-2.142	6.82	-1.969	6.74	-1.916
2018/6/29 12:00	6.69	-2.125	6.70	-2.141	6.83	-1.960	6.76	-1.903
2018/7/6 12:00	6.69	-2.125	6.69	-2.150	6.82	-1.967	6.73	-1.927
2018/7/13 12:00	6.70	-2.122	6.70	-2.140	6.84	-1.953	6.75	-1.912
2018/7/20 12:00	6.70	-2.122	6.70	-2.144	6.84	-1.953	6.74	-1.922
2018/7/27 12:00	6.69	-2.135	6.68	-2.156	6.83	-1.963	6.72	-1.937
2018/8/3 12:00	6.17	-2.647	6.17	-2.671	6.30	-2.491	6.20	-2.457
2018/8/10 12:00	6.16	-2.656	6.16	-2.683	6.30	-2.490	6.21	-2.453
2018/8/17 12:00	6.17	-2.654	6.16	-2.682	6.29	-2.502	6.19	-2.467
2018/8/24 12:00	6.16	-2.660	6.15	-2.690	6.30	-2.490	6.21	-2.455
2018/8/31 12:00	6.15	-2.665	6.14	-2.700	6.28	-2.513	6.19	-2.475
2018/9/7 12:00	6.17	-2.651	6.15	-2.687	6.33	-2.459	6.22	-2.438
2018/9/14 12:00	6.18	-2.642	6.16	-2.681	6.36	-2.429	6.21	-2.446
2018/9/21 12:00	6.24	-2.578	6.21	-2.626	6.41	-2.380	6.25	-2.411
2018/9/28 12:00	6.24	-2.579	6.21	-2.626	6.42	-2.374	6.26	-2.402
2018/10/5 12:00	6.20	-2.620	6.18	-2.662	6.41	-2.382	6.26	-2.399
2018/10/12 12:00	6.19	-2.626	6.18	-2.664	6.40	-2.391	6.28	-2.383
2018/10/19 12:00	6.20	-2.616	6.18	-2.661	6.38	-2.412	6.26	-2.395
2018/10/26 12:00	6.18	-2.639	6.16	-2.682	6.39	-2.398	6.26	-2.402
2018/11/2 12:00	6.17	-2.651	6.14	-2.698	6.37	-2.417	6.24	-2.424
2018/11/9 12:00	6.19	-2.626	6.17	-2.672	6.37	-2.424	6.25	-2.409
2018/11/16 12:00	6.18	-2.641	6.15	-2.687	6.36	-2.434	6.25	-2.408
2018/11/23 12:00	6.18	-2.642	6.15	-2.688	6.36	-2.430	6.26	-2.396
2018/11/30 12:00	6.19	-2.631	6.16	-2.682	6.35	-2.439	6.26	-2.396
2018/12/7 12:00	6.20	-2.621	6.17	-2.671	6.35	-2.436	6.27	-2.388
2018/12/14 12:00	6.21	-2.606	6.19	-2.654	6.35	-2.439	6.28	-2.382
2018/12/21 12:00	6.22	-2.597	6.19	-2.645	6.35	-2.439	6.28	-2.376
2018/12/28 12:00	6.24	-2.583	6.21	-2.631	6.35	-2.439	6.29	-2.371
2019/1/4 12:00	6.24	-2.579	6.21	-2.632	6.35	-2.440	6.29	-2.373
2019/1/11 12:00	6.24	-2.575	6.21	-2.626	6.35	-2.441	6.29	-2.373
2019/1/18 12:00	6.24	-2.579	6.21	-2.630	6.34	-2.446	6.28	-2.377
2019/1/25 12:00	6.23	-2.589	6.20	-2.641	6.34	-2.449	6.28	-2.379
2019/2/1 12:00	6.21	-2.612	6.17	-2.669	6.34	-2.453	6.28	-2.380
2019/2/8 12:00	6.17	-2.649	6.13	-2.705	6.33	-2.457	6.27	-2.386
2019/2/15 12:00	6.17	-2.646	6.14	-2.704	6.33	-2.460	6.27	-2.389
2019/2/22 12:00	6.17	-2.653	6.13	-2.709	6.32	-2.465	6.26	-2.399
2019/3/1 12:00	6.19	-2.631	6.15	-2.688	6.33	-2.461	6.26	-2.399
2019/3/8 12:00	6.20	-2.618	6.17	-2.669	6.35	-2.439	6.29	-2.374
2019/3/15 12:00	6.20	-2.620	6.17	-2.672	6.36	-2.426	6.30	-2.363
2019/3/22 12:00	6.19	-2.632	6.16	-2.685	6.37	-2.422	6.30	-2.362
2019/3/29 12:00	6.17	-2.649	6.14	-2.704	6.37	-2.422	6.30	-2.364
2019/4/5 12:00	6.17	-2.654	6.13	-2.712	6.37	-2.419	6.30	-2.362
2019/4/12 12:00	6.18	-2.644	6.14	-2.700	6.38	-2.412	6.30	-2.357
2019/4/19 12:00	6.16	-2.662	6.13	-2.714	6.38	-2.413	6.30	-2.359
2019/4/26 12:00	6.16	-2.663	6.13	-2.710	6.38	-2.414	6.30	-2.362
2019/5/3 12:00	6.16	-2.659	6.13	-2.709	6.40	-2.394	6.31	-2.345
2019/5/10 12:00	6.15	-2.675	6.11	-2.732	6.37	-2.418	6.28	-2.375
2019/5/17 12:00	6.13	-2.687	6.09	-2.747	6.36	-2.431	6.27	-2.393
2019/5/24 12:00	6.14	-2.678	6.11	-2.728	6.36	-2.430	6.27	-2.394
2019/5/31 12:00	6.13	-2.694	6.10	-2.745	6.35	-2.441	6.24	-2.418
2019/6/7 12:00	6.12	-2.700	6.08	-2.758	6.34	-2.445	6.23	-2.427
2019/6/14 12:00	6.15	-2.675	6.11	-2.726	6.36	-2.431	6.26	-2.399
2019/6/21 12:00	6.15	-2.666	6.12	-2.716	6.37	-2.422	6.27	-2.390
2019/6/28 12:00	6.16	-2.661	6.13	-2.709	6.39	-2.403	6.29	-2.365
2019/7/5 12:00	6.19	-2.634	6.15	-2.691	6.42	-2.374	6.32	-2.337
2019/7/12 12:00	6.15	-2.670	6.12	-2.722	6.41	-2.375	6.33	-2.334
2019/7/19 12:00	6.18	-2.638	6.15	-2.694	6.36	-2.426	6.28	-2.384
2019/7/26 12:00	6.15	-2.675	6.11	-2.732	6.36	-2.427	6.28	-2.385
2019/8/2 12:00	6.13	-2.692	6.09	-2.746	6.36	-2.426	6.26	-2.397
2019/8/9 12:00	6.11	-2.706	6.08	-2.761	6.36	-2.425	6.26	-2.404
2019/8/16 12:00	6.11	-2.708	6.09	-2.755	6.34	-2.455	6.24	-2.422
2019/8/23 12:00	6.12	-2.704	6.10	-2.743	6.35	-2.442	6.26	-2.400
2019/8/30 12:00	6.12	-2.698	6.10	-2.741	6.34	-2.449	6.26	-2.400
2019/9/6 12:00	6.11	-2.709	6.09	-2.753	6.35	-2.442	6.27	-2.389
2019/9/13 12:00	6.14	-2.680	6.11	-2.726	6.34	-2.451	6.26	-2.396
2019/9/20 12:00	6.12	-2.702	6.10	-2.743	6.35	-2.442	6.28	-2.384
2019/9/27 12:00	6.12	-2.704	6.09	-2.746	6.33	-2.459	6.26	-2.397
2019/10/4 12:00	6.11	-2.713	6.09	-2.753	6.33	-2.463	6.26	-2.402
2019/10/11 12:00	6.11	-2.707	6.09	-2.748	6.34	-2.454	6.27	-2.392
2019/10/18 12:00	6.16	-2.656	6.14	-2.699	6.34	-2.451	6.27	-2.386
2019/10/25 12:00	6.22	-2.596	6.19	-2.645	6.37	-2.417	6.32	-2.343
2019/11/1 12:00	6.18	-2.639	6.16	-2.681	6.40	-2.390	6.34	-2.316
2019/11/8 12:00	6.17	-2.646	6.15	-2.689	6.38	-2.411	6.33	-2.333
2019/11/15 12:00	6.16	-2.662	6.13	-2.706	6.42	-2.374	6.36	-2.302
2019/11/22 12:00	6.14	-2.680	6.11	-2.728	6.34	-2.452	6.28	-2.377
2019/11/29 12:00	6.16	-2.659	6.13	-2.707	6.37	-2.423	6.32	-2.339

[沈下量]

事業区域名	6丁目(民地部)	
	6F.1	6F.2
計測地点名	沈下量 (cm)	沈下量 (cm)
計測日		
2017/11/25 12:00	0.0	0.0
2017/12/25 12:00	0.1	0.1
2018/1/5 12:00	0.1	0.2
2018/1/12 12:00	0.1	0.2
2018/1/19 12:00	0.2	0.2
2018/1/26 12:00	0.2	0.3
2018/2/2 12:00	0.2	0.3
2018/2/9 12:00	0.2	0.3
2018/2/16 12:00	0.2	0.3
2018/2/23 12:00	0.2	0.3
2018/3/2 12:00	0.2	0.3
2018/3/9 12:00	0.2	0.3
2018/3/16 12:00	0.2	0.3
2018/3/23 12:00	0.1	0.2
2018/3/30 12:00	0.2	0.2
2018/4/6 12:00	0.1	0.2
2018/4/13 12:00	0.2	0.3
2018/4/20 12:00	0.2	0.3
2018/4/27 12:00	0.2	0.3
2018/5/4 12:00	0.1	0.2
2018/5/11 12:00	0.2	0.2
2018/5/18 12:00	0.1	0.2
2018/5/25 12:00	0.1	0.2
2018/6/1 12:00	0.1	0.2
2018/6/8 12:00	0.1	0.2
2018/6/15 12:00	0.1	0.3
2018/6/22 12:00	0.2	0.3
2018/6/29 12:00	0.2	0.3
2018/7/6 12:00	0.2	0.3
2018/7/13 12:00	0.2	0.3
2018/7/20 12:00	0.2	0.3
2018/7/27 12:00	0.2	0.4
2018/8/3 12:00	0.2	0.3
2018/8/10 12:00	0.2	0.4
2018/8/17 12:00	0.2	0.4
2018/8/24 12:00	0.2	0.4
2018/8/31 12:00	0.3	0.5
2018/9/7 12:00	0.3	0.4
2018/9/14 12:00	0.3	0.5
2018/9/21 12:00	0.3	0.5
2018/9/28 12:00	0.3	0.4
2018/10/5 12:00	0.3	0.4
2018/10/12 12:00	0.3	0.4
2018/10/19 12:00	0.3	0.5
2018/10/26 12:00	0.3	0.5
2018/11/2 12:00	0.3	0.5
2018/11/9 12:00	0.3	0.6
2018/11/16 12:00	0.3	0.6
2018/11/23 12:00	0.4	0.6
2018/11/30 12:00	0.4	0.6
2018/12/7 12:00	0.4	0.6
2018/12/14 12:00	0.4	0.7
2018/12/21 12:00	0.4	0.7
2018/12/28 12:00	0.4	0.7
2019/1/4 12:00	0.4	0.7
2019/1/11 12:00	0.4	0.7
2019/1/18 12:00	0.4	0.8
2019/1/25 12:00	0.4	0.8
2019/2/1 12:00	0.5	0.8
2019/2/8 12:00	0.5	0.8
2019/2/15 12:00	0.5	0.9
2019/2/22 12:00	0.5	0.9
2019/3/1 12:00	0.5	0.9
2019/3/8 12:00	0.5	0.9
2019/3/15 12:00	0.5	0.9
2019/3/22 12:00	0.5	0.8
2019/3/29 12:00	0.5	0.9
2019/4/5 12:00	0.5	0.9
2019/4/12 12:00	0.5	0.9
2019/4/19 12:00	0.5	0.9
2019/4/26 12:00	0.5	0.9
2019/5/3 12:00	0.5	0.9
2019/5/10 12:00	0.4	0.8
2019/5/17 12:00	0.4	0.9
2019/5/24 12:00	0.4	0.8
2019/5/31 12:00	0.4	0.8
2019/6/7 12:00	0.4	0.8
2019/6/14 12:00	0.4	0.8
2019/6/21 12:00	0.4	0.8
2019/6/28 12:00	0.4	0.8
2019/7/5 12:00	0.4	0.8
2019/7/12 12:00	0.4	0.8
2019/7/19 12:00	0.4	0.8
2019/7/26 12:00	0.4	0.8
2019/8/2 12:00	0.4	0.8
2019/8/9 12:00	0.4	0.8
2019/8/16 12:00	0.4	0.8
2019/8/23 12:00	0.4	0.9
2019/8/30 12:00	0.4	0.9
2019/9/6 12:00	0.5	0.9
2019/9/13 12:00	0.5	0.9
2019/9/20 12:00	0.5	0.9
2019/9/27 12:00	0.5	0.9
2019/10/4 12:00	0.5	0.9
2019/10/11 12:00	0.5	0.9
2019/10/18 12:00	0.4	0.9
2019/10/25 12:00	0.4	0.8
2019/11/1 12:00	0.4	0.8
2019/11/8 12:00	0.4	0.8
2019/11/15 12:00	0.4	0.9
2019/11/22 12:00	0.5	0.9
2019/11/29 12:00	0.4	0.8

[沈下量]

事業区域名 計測地点名	6丁目(道路部)				
	6E.1 沈下量 (cm)	6E.2 沈下量 (cm)	6E.3 沈下量 (cm)	6E.4 沈下量 (cm)	6D.1(ポンプ部) 沈下量 (cm)
2017/11/25 12:00	0.0	0.0	0.0	0.0	0.0
2017/12/25 12:00	0.1	0.1	0.2	0.2	0.1
2018/1/5 12:00	0.1	0.1	0.3	0.2	0.2
2018/1/12 12:00	0.1	0.1	0.3	0.3	0.2
2018/1/19 12:00	0.2	0.2	0.4	0.3	0.2
2018/1/26 12:00	0.2	0.2	0.4	0.3	0.2
2018/2/2 12:00	0.2	0.2	0.4	0.3	0.2
2018/2/9 12:00	0.2	0.2	0.4	0.3	0.3
2018/2/16 12:00	0.2	0.2	0.4	0.3	0.2
2018/2/23 12:00	0.2	0.2	0.5	0.3	0.3
2018/3/2 12:00	0.2	0.2	0.4	0.3	0.3
2018/3/9 12:00	0.2	0.2	0.4	0.3	0.2
2018/3/16 12:00	0.2	0.2	0.3	0.2	0.2
2018/3/23 12:00	0.1	0.2	0.3	0.2	0.2
2018/3/30 12:00	0.1	0.2	0.3	0.2	0.2
2018/4/6 12:00	0.1	0.2	0.3	0.2	0.2
2018/4/13 12:00	0.1	0.2	0.4	0.2	0.2
2018/4/20 12:00	0.1	0.2	0.4	0.3	0.2
2018/4/27 12:00	0.2	0.2	0.4	0.2	0.2
2018/5/4 12:00	0.1	0.2	0.3	0.2	0.2
2018/5/11 12:00	0.2	0.2	0.3	0.1	0.2
2018/5/18 12:00	0.1	0.1	0.3	0.1	0.1
2018/5/25 12:00	0.1	0.2	0.3	0.1	0.1
2018/6/1 12:00	0.1	0.2	0.3	0.2	0.2
2018/6/8 12:00	0.1	0.2	0.3	0.2	0.2
2018/6/15 12:00	0.2	0.2	0.4	0.2	0.2
2018/6/22 12:00	0.2	0.2	0.4	0.2	0.2
2018/6/29 12:00	0.2	0.2	0.4	0.3	0.3
2018/7/6 12:00	0.2	0.2	0.4	0.3	0.3
2018/7/13 12:00	0.2	0.2	0.4	0.3	0.3
2018/7/20 12:00	0.2	0.3	0.4	0.3	0.3
2018/7/27 12:00	0.2	0.3	0.5	0.3	0.3
2018/8/3 12:00	0.2	0.3	0.5	0.3	0.3
2018/8/10 12:00	0.3	0.3	0.5	0.4	0.4
2018/8/17 12:00	0.3	0.3	0.6	0.4	0.4
2018/8/24 12:00	0.3	0.4	0.6	0.4	0.4
2018/8/31 12:00	0.3	0.4	0.7	0.5	0.5
2018/9/7 12:00	0.3	0.4	0.7	0.5	0.5
2018/9/14 12:00	0.3	0.4	0.7	0.5	0.5
2018/9/21 12:00	0.3	0.4	0.7	0.5	0.5
2018/9/28 12:00	0.3	0.4	0.6	0.4	0.5
2018/10/5 12:00	0.3	0.4	0.6	0.5	0.5
2018/10/12 12:00	0.3	0.4	0.6	0.5	0.5
2018/10/19 12:00	0.3	0.4	0.7	0.5	0.5
2018/10/26 12:00	0.3	0.4	0.7	0.6	0.5
2018/11/2 12:00	0.3	0.4	0.8	0.6	0.5
2018/11/9 12:00	0.3	0.4	0.8	0.6	0.6
2018/11/16 12:00	0.4	0.4	0.8	0.6	0.6
2018/11/23 12:00	0.4	0.5	0.9	0.7	0.6
2018/11/30 12:00	0.4	0.5	0.9	0.7	0.6
2018/12/7 12:00	0.4	0.5	0.9	0.7	0.6
2018/12/14 12:00	0.4	0.5	0.9	0.7	0.6
2018/12/21 12:00	0.4	0.5	1.0	0.7	0.6
2018/12/28 12:00	0.4	0.5	1.0	0.8	0.6
2019/1/4 12:00	0.4	0.5	1.0	0.8	0.7
2019/1/11 12:00	0.5	0.5	1.0	0.8	0.7
2019/1/18 12:00	0.5	0.6	1.1	0.8	0.7
2019/1/25 12:00	0.5	0.6	1.1	0.9	0.7
2019/2/1 12:00	0.5	0.6	1.1	0.9	0.7
2019/2/8 12:00	0.5	0.6	1.2	0.9	0.8
2019/2/15 12:00	0.5	0.6	1.2	1.0	0.8
2019/2/22 12:00	0.5	0.6	1.2	1.0	0.8
2019/3/1 12:00	0.5	0.7	1.3	1.0	0.8
2019/3/8 12:00	0.6	0.6	1.2	0.9	0.8
2019/3/15 12:00	0.5	0.6	1.1	0.9	0.8
2019/3/22 12:00	0.5	0.6	1.1	0.9	0.7
2019/3/29 12:00	0.5	0.6	1.1	0.9	0.8
2019/4/5 12:00	0.5	0.6	1.2	0.9	0.8
2019/4/12 12:00	0.5	0.6	1.2	0.9	0.8
2019/4/19 12:00	0.5	0.6	1.2	0.9	0.8
2019/4/26 12:00	0.5	0.6	1.2	1.0	0.8
2019/5/3 12:00	0.5	0.6	1.1	0.9	0.7
2019/5/10 12:00	0.5	0.6	1.1	0.8	0.7
2019/5/17 12:00	0.5	0.6	1.1	0.8	0.7
2019/5/24 12:00	0.5	0.6	1.1	0.8	0.7
2019/5/31 12:00	0.5	0.6	1.1	0.8	0.7
2019/6/7 12:00	0.5	0.6	1.1	0.8	0.7
2019/6/14 12:00	0.5	0.6	1.1	0.8	0.7
2019/6/21 12:00	0.5	0.6	1.1	0.8	0.7
2019/6/28 12:00	0.5	0.6	1.1	0.8	0.7
2019/7/5 12:00	0.5	0.6	1.1	0.8	0.7
2019/7/12 12:00	0.5	0.6	1.1	0.9	0.7
2019/7/19 12:00	0.5	0.6	1.1	0.9	0.7
2019/7/26 12:00	0.5	0.6	1.1	0.9	0.7
2019/8/2 12:00	0.5	0.6	1.1	0.9	0.7
2019/8/9 12:00	0.5	0.6	1.1	0.9	0.7
2019/8/16 12:00	0.5	0.6	1.2	0.9	0.7
2019/8/23 12:00	0.5	0.6	1.2	0.9	0.8
2019/8/30 12:00	0.5	0.6	1.2	0.9	0.8
2019/9/6 12:00	0.5	0.7	1.3	1.0	0.8
2019/9/13 12:00	0.5	0.7	1.2	0.9	0.8
2019/9/20 12:00	0.5	0.7	1.3	1.0	0.8
2019/9/27 12:00	0.5	0.7	1.3	1.0	0.8
2019/10/4 12:00	0.5	0.7	1.3	1.0	0.8
2019/10/11 12:00	0.6	0.7	1.4	1.1	0.9
2019/10/18 12:00	0.5	0.6	1.2	0.9	0.8
2019/10/25 12:00	0.5	0.6	1.1	0.9	0.8
2019/11/1 12:00	0.5	0.6	1.1	0.9	0.7
2019/11/8 12:00	0.5	0.6	1.2	0.9	0.8
2019/11/15 12:00	0.5	0.6	1.2	1.0	0.8
2019/11/22 12:00	0.5	0.7	1.3	1.0	0.8
2019/11/29 12:00	0.5	0.6	1.2	0.9	0.8

[地下水位]

事業区域名	7・12丁目(民地部)			
	7F_1		7F_2	
計測地点名				
計測地点地盤高(T.P.m)	9.31		8.50	
計測日	地下水位(T.P.m)	地下水位(G.L.m)	地下水位(T.P.m)	地下水位(G.L.m)
2017/11/25 12:00	7.75	-1.566	7.23	-1.266
2017/12/25 12:00	7.41	-1.896	6.78	-1.718
2018/1/5 12:00	7.31	-1.996	6.69	-1.806
2018/1/12 12:00	7.27	-2.042	6.65	-1.846
2018/1/19 12:00	7.24	-2.068	6.66	-1.844
2018/1/26 12:00	7.24	-2.071	6.70	-1.802
2018/2/2 12:00	7.17	-2.135	6.65	-1.850
2018/2/9 12:00	7.17	-2.145	6.66	-1.839
2018/2/16 12:00	7.17	-2.135	6.69	-1.814
2018/2/23 12:00	7.15	-2.164	6.65	-1.849
2018/3/2 12:00	7.20	-2.109	6.72	-1.781
2018/3/9 12:00	7.23	-2.081	6.82	-1.682
2018/3/16 12:00	7.38	-1.930	7.06	-1.442
2018/3/23 12:00	7.49	-1.825	7.20	-1.296
2018/3/30 12:00	7.51	-1.800	7.14	-1.358
2018/4/6 12:00	7.52	-1.787	7.14	-1.357
2018/4/13 12:00	7.49	-1.822	7.08	-1.419
2018/4/20 12:00	7.46	-1.850	7.08	-1.415
2018/4/27 12:00	7.49	-1.820	7.18	-1.318
2018/5/4 12:00	7.54	-1.775	7.21	-1.288
2018/5/11 12:00	7.51	-1.800	7.21	-1.293
2018/5/18 12:00	7.64	-1.666	7.29	-1.207
2018/5/25 12:00	7.65	-1.660	7.23	-1.269
2018/6/1 12:00	7.64	-1.672	7.18	-1.318
2018/6/8 12:00	7.61	-1.698	7.10	-1.397
2018/6/15 12:00	7.62	-1.694	7.10	-1.403
2018/6/22 12:00	7.62	-1.686	7.11	-1.391
2018/6/29 12:00	7.61	-1.700	7.02	-1.480
2018/7/6 12:00	7.58	-1.728	6.96	-1.537
2018/7/13 12:00	7.56	-1.751	6.98	-1.516
2018/7/20 12:00	7.55	-1.764	6.92	-1.583
2018/7/27 12:00	7.52	-1.788	6.88	-1.616
2018/8/3 12:00	7.55	-1.780	6.94	-1.565
2018/8/10 12:00	7.54	-1.766	6.85	-1.651
2018/8/17 12:00	7.50	-1.814	6.77	-1.728
2018/8/24 12:00	7.45	-1.857	6.67	-1.828
2018/8/31 12:00	7.42	-1.888	6.60	-1.898
2018/9/7 12:00	7.46	-1.847	6.80	-1.704
2018/9/14 12:00	7.46	-1.847	6.82	-1.682
2018/9/21 12:00	7.53	-1.779	6.90	-1.602
2018/9/28 12:00	7.69	-1.620	7.10	-1.401
2018/10/5 12:00	7.86	-1.450	7.05	-1.449
2018/10/12 12:00	7.84	-1.474	6.89	-1.611
2018/10/19 12:00	7.74	-1.566	6.79	-1.714
2018/10/26 12:00	7.65	-1.657	6.70	-1.798
2018/11/2 12:00	7.57	-1.744	6.62	-1.882
2018/11/9 12:00	7.52	-1.794	6.62	-1.882
2018/11/16 12:00	7.45	-1.856	6.54	-1.957
2018/11/23 12:00	7.42	-1.895	6.49	-2.008
2018/11/30 12:00	7.36	-1.947	6.43	-2.072
2018/12/7 12:00	7.34	-1.969	6.40	-2.096
2018/12/14 12:00	7.31	-2.003	6.41	-2.089
2018/12/21 12:00	7.27	-2.038	6.37	-2.132
2018/12/28 12:00	7.31	-2.003	6.33	-2.170
2019/1/4 12:00	7.30	-2.011	6.24	-2.258
2019/1/11 12:00	7.33	-1.980	6.24	-2.258
2019/1/18 12:00	7.32	-1.992	6.22	-2.282
2019/1/25 12:00	7.30	-2.006	6.18	-2.315
2019/2/1 12:00	7.31	-2.003	6.21	-2.294
2019/2/8 12:00	7.24	-2.069	6.25	-2.255
2019/2/15 12:00	7.39	-1.920	6.22	-2.284
2019/2/22 12:00	7.28	-2.030	6.23	-2.268
2019/3/1 12:00	7.35	-1.959	2.57	-5.934
2019/3/8 12:00	7.58	-1.734	3.88	-4.617
2019/3/15 12:00	7.08	-2.231	6.44	-2.061
2019/3/22 12:00	7.22	-2.094	6.54	-1.955
2019/3/29 12:00	7.18	-2.125	6.42	-2.080
2019/4/5 12:00	7.18	-2.128	6.40	-2.095
2019/4/12 12:00	7.16	-2.149	6.38	-2.124
2019/4/19 12:00	7.18	-2.135	6.42	-2.081
2019/4/26 12:00	7.18	-2.128	6.41	-2.092
2019/5/3 12:00	7.19	-2.119	6.49	-2.007
2019/5/10 12:00	7.24	-2.072	6.52	-1.979
2019/5/17 12:00	7.21	-2.095	6.45	-2.049
2019/5/24 12:00	7.29	-2.018	6.65	-1.849
2019/5/31 12:00	7.31	-1.999	6.59	-1.907
2019/6/7 12:00	7.30	-2.014	6.52	-1.978
2019/6/14 12:00	7.34	-1.965	6.70	-1.801
2019/6/21 12:00	7.48	-1.826	6.81	-1.694
2019/6/28 12:00	7.63	-1.682	6.93	-1.571
2019/7/5 12:00	7.64	-1.671	6.92	-1.576
2019/7/12 12:00	7.64	-1.674	6.80	-1.702
2019/7/19 12:00	7.71	-1.599	6.93	-1.569
2019/7/26 12:00	7.68	-1.635	6.78	-1.718
2019/8/2 12:00	7.60	-1.706	6.69	-1.805
2019/8/9 12:00	7.56	-1.755	6.61	-1.891
2019/8/16 12:00	7.54	-1.768	6.58	-1.916
2019/8/23 12:00	7.46	-1.847	6.53	-1.974
2019/8/30 12:00	7.48	-1.831	6.62	-1.883
2019/9/6 12:00	7.41	-1.899	6.54	-1.962
2019/9/13 12:00	7.51	-1.798	6.73	-1.767
2019/9/20 12:00	7.52	-1.786	6.65	-1.853
2019/9/27 12:00	7.46	-1.852	6.59	-1.910
2019/10/4 12:00	7.47	-1.841	6.55	-1.954
2019/10/11 12:00	7.39	-1.918	6.46	-2.043
2019/10/18 12:00	7.70	-1.614	7.04	-1.457
2019/10/25 12:00	7.87	-1.439	7.02	-1.480
2019/11/1 12:00	7.89	-1.418	6.89	-1.607
2019/11/8 12:00	7.73	-1.579	6.68	-1.821
2019/11/15 12:00	7.59	-1.718	6.54	-1.960
2019/11/22 12:00	7.43	-1.875	6.42	-2.084
2019/11/29 12:00	7.66	-1.647	6.71	-1.792
1段階目水位	7.19	-2.12	7.19	-1.31
2018/2/24まで				
2段階目水位	7.15	-2.17	7.15	-1.36
2018/5/24まで				
最終水位	7.10	-2.21	7.10	-1.40
2018/8/24まで				

[地下水位]

事業区域名 計測地点名	7・12丁目(道路部)					
	7E_1		7E_3		7E_4	
	計測地点地盤高 (T.P.m)		9.11		8.92	
計測日	地下水位 (T.P.m)	地下水位 (G.Lm)	地下水位 (T.P.m)	地下水位 (G.Lm)	地下水位 (T.P.m)	地下水位 (G.Lm)
2017/11/25 12:00	6.95	-1.934	7.31	-1.801	7.28	-1.640
2017/12/25 12:00	6.37	-2.511	6.74	-2.370	6.71	-2.212
2018/1/5 12:00	6.38	-2.501	6.74	-2.367	6.71	-2.211
2018/1/12 12:00	6.37	-2.510	6.73	-2.380	6.70	-2.221
2018/1/19 12:00	6.35	-2.534	6.70	-2.405	6.67	-2.246
2018/1/26 12:00	6.40	-2.480	6.76	-2.352	6.73	-2.194
2018/2/2 12:00	6.41	-2.474	6.76	-2.348	6.73	-2.191
2018/2/9 12:00	6.41	-2.471	6.77	-2.343	6.73	-2.187
2018/2/16 12:00	6.38	-2.496	6.74	-2.369	6.70	-2.217
2018/2/23 12:00	6.34	-2.542	6.69	-2.418	6.66	-2.263
2018/3/2 12:00	6.41	-2.469	6.76	-2.351	6.73	-2.191
2018/3/9 12:00	6.77	-2.114	7.11	-2.003	7.08	-1.838
2018/3/16 12:00	6.90	-1.979	7.25	-1.864	7.21	-1.708
2018/3/23 12:00	7.07	-1.812	7.41	-1.695	7.37	-1.546
2018/3/30 12:00	6.90	-1.984	7.24	-1.875	7.20	-1.717
2018/4/6 12:00	6.88	-1.996	7.22	-1.889	7.19	-1.728
2018/4/13 12:00	6.84	-2.038	7.18	-1.930	7.15	-1.770
2018/4/20 12:00	6.85	-2.030	7.19	-1.918	7.16	-1.757
2018/4/27 12:00	6.94	-1.935	7.29	-1.821	7.26	-1.661
2018/5/4 12:00	6.89	-1.985	7.24	-1.869	7.21	-1.708
2018/5/11 12:00	6.98	-1.900	7.33	-1.785	7.29	-1.626
2018/5/18 12:00	6.96	-1.921	7.31	-1.804	7.28	-1.643
2018/5/25 12:00	6.84	-2.038	7.19	-1.925	7.16	-1.761
2018/6/1 12:00	6.56	-2.317	6.91	-2.200	6.88	-2.038
2018/6/8 12:00	6.61	-2.270	6.96	-2.151	6.93	-1.989
2018/6/15 12:00	6.42	-2.458	6.77	-2.339	6.74	-2.178
2018/6/22 12:00	6.41	-2.467	6.76	-2.346	6.73	-2.187
2018/6/29 12:00	6.42	-2.462	6.77	-2.336	6.74	-2.177
2018/7/6 12:00	6.41	-2.465	6.77	-2.338	6.71	-2.211
2018/7/13 12:00	6.41	-2.468	6.77	-2.337	6.74	-2.182
2018/7/20 12:00	6.40	-2.479	6.76	-2.349	6.73	-2.194
2018/7/27 12:00	6.40	-2.482	6.76	-2.349	6.72	-2.196
2018/8/3 12:00	6.07	-2.813	6.41	-2.702	6.29	-2.628
2018/8/10 12:00	6.04	-2.837	6.41	-2.702	6.30	-2.622
2018/8/17 12:00	5.84	-3.041	6.41	-2.696	6.28	-2.636
2018/8/24 12:00	5.81	-3.072	6.41	-2.699	6.27	-2.648
2018/8/31 12:00	5.82	-3.064	6.42	-2.695	6.26	-2.657
2018/9/7 12:00	6.04	-2.836	6.42	-2.693	6.27	-2.649
2018/9/14 12:00	6.05	-2.830	6.42	-2.687	6.27	-2.649
2018/9/21 12:00	6.11	-2.772	6.43	-2.681	6.27	-2.648
2018/9/28 12:00	6.11	-2.765	6.43	-2.682	6.28	-2.643
2018/10/5 12:00	6.10	-2.776	6.43	-2.679	6.27	-2.647
2018/10/12 12:00	6.07	-2.808	6.43	-2.684	6.27	-2.648
2018/10/19 12:00	6.05	-2.835	6.42	-2.686	6.27	-2.648
2018/10/26 12:00	5.95	-2.929	6.43	-2.683	6.27	-2.647
2018/11/2 12:00	5.96	-2.924	6.43	-2.681	6.26	-2.655
2018/11/9 12:00	5.97	-2.912	6.43	-2.680	6.26	-2.658
2018/11/16 12:00	5.96	-2.923	6.43	-2.680	6.26	-2.655
2018/11/23 12:00	5.96	-2.920	6.43	-2.680	6.26	-2.655
2018/11/30 12:00	5.96	-2.918	6.43	-2.681	6.26	-2.658
2018/12/7 12:00	5.97	-2.914	6.42	-2.685	6.26	-2.658
2018/12/14 12:00	6.00	-2.883	6.43	-2.681	6.27	-2.647
2018/12/21 12:00	5.98	-2.902	6.43	-2.680	6.27	-2.648
2018/12/28 12:00	5.98	-2.899	6.43	-2.680	6.27	-2.648
2019/1/4 12:00	5.99	-2.891	6.43	-2.680	6.27	-2.647
2019/1/11 12:00	5.99	-2.890	6.43	-2.678	6.27	-2.647
2019/1/18 12:00	5.99	-2.889	6.43	-2.679	6.27	-2.649
2019/1/25 12:00	5.99	-2.889	6.43	-2.678	6.27	-2.650
2019/2/1 12:00	5.99	-2.889	6.43	-2.679	6.27	-2.646
2019/2/8 12:00	5.99	-2.890	6.43	-2.679	6.27	-2.650
2019/2/15 12:00	5.99	-2.886	6.43	-2.680	6.27	-2.648
2019/2/22 12:00	5.99	-2.890	6.43	-2.680	6.27	-2.651
2019/3/1 12:00	5.97	-2.909	6.43	-2.680	6.28	-2.638
2019/3/8 12:00	6.05	-2.833	6.44	-2.669	6.28	-2.636
2019/3/15 12:00	6.09	-2.787	6.45	-2.663	6.28	-2.636
2019/3/22 12:00	5.98	-2.902	6.43	-2.681	6.28	-2.640
2019/3/29 12:00	5.98	-2.900	6.43	-2.684	6.28	-2.645
2019/4/5 12:00	5.99	-2.891	6.42	-2.686	6.27	-2.646
2019/4/12 12:00	5.98	-2.899	6.43	-2.683	6.28	-2.640
2019/4/19 12:00	5.96	-2.918	6.42	-2.686	6.27	-2.647
2019/4/26 12:00	5.85	-3.026	6.42	-2.687	6.27	-2.648
2019/5/3 12:00	5.97	-2.914	6.42	-2.687	6.28	-2.645
2019/5/10 12:00	5.79	-3.090	6.42	-2.690	6.27	-2.647
2019/5/17 12:00	5.79	-3.086	6.42	-2.693	6.27	-2.653
2019/5/24 12:00	6.00	-2.981	6.42	-2.694	6.27	-2.650
2019/5/31 12:00	5.75	-3.129	6.41	-2.697	6.26	-2.655
2019/6/7 12:00	5.76	-3.120	6.41	-2.699	6.26	-2.660
2019/6/14 12:00	6.02	-2.860	6.41	-2.697	6.27	-2.649
2019/6/21 12:00	6.06	-2.815	6.42	-2.695	6.27	-2.650
2019/6/28 12:00	6.10	-2.783	6.41	-2.696	6.27	-2.650
2019/7/5 12:00	6.12	-2.759	6.42	-2.694	6.27	-2.650
2019/7/12 12:00	6.08	-2.795	6.41	-2.698	6.27	-2.653
2019/7/19 12:00	6.12	-2.761	6.42	-2.695	6.27	-2.648
2019/7/26 12:00	6.06	-2.820	6.41	-2.699	6.27	-2.650
2019/8/2 12:00	5.96	-2.918	6.41	-2.700	6.27	-2.653
2019/8/9 12:00	5.76	-3.122	6.40	-2.705	6.26	-2.660
2019/8/16 12:00	5.88	-3.003	6.40	-2.706	6.25	-2.665
2019/8/23 12:00	5.94	-2.939	6.40	-2.709	6.26	-2.664
2019/8/30 12:00	6.00	-2.878	6.40	-2.708	6.25	-2.665
2019/9/6 12:00	5.74	-3.137	6.40	-2.709	6.26	-2.660
2019/9/13 12:00	6.07	-2.813	6.40	-2.705	6.24	-2.677
2019/9/20 12:00	5.98	-2.897	6.40	-2.708	6.25	-2.672
2019/9/27 12:00	5.97	-2.910	6.40	-2.707	6.25	-2.675
2019/10/4 12:00	5.98	-2.901	6.40	-2.707	6.25	-2.670
2019/10/11 12:00	5.93	-2.947	6.40	-2.706	6.25	-2.670
2019/10/18 12:00	6.11	-2.769	6.41	-2.701	6.24	-2.676
2019/10/25 12:00	6.15	-2.730	6.44	-2.666	6.26	-2.663
2019/11/1 12:00	6.12	-2.762	6.42	-2.691	6.25	-2.667
2019/11/8 12:00	6.09	-2.791	6.42	-2.691	6.25	-2.667
2019/11/15 12:00	6.05	-2.829	6.42	-2.690	6.25	-2.666
2019/11/22 12:00	6.07	-2.813	6.42	-2.689	6.27	-2.653
2019/11/29 12:00	6.11	-2.769	6.43	-2.681	6.27	-2.650

※7E_2は欠番

[沈下量]

事業区域名	7・12丁目(民地部)	
	7F.1	7F.2
計測地点名	沈下量 (cm)	沈下量 (cm)
計測日		
2017/11/25 12:00	0.0	0.0
2017/12/25 12:00	0.2	0.1
2018/1/5 12:00	0.2	0.1
2018/1/12 12:00	0.3	0.1
2018/1/19 12:00	0.3	0.1
2018/1/26 12:00	0.3	0.1
2018/2/2 12:00	0.4	0.2
2018/2/9 12:00	0.4	0.2
2018/2/16 12:00	0.4	0.2
2018/2/23 12:00	0.4	0.2
2018/3/2 12:00	0.4	0.2
2018/3/9 12:00	0.4	0.2
2018/3/16 12:00	0.4	0.2
2018/3/23 12:00	0.3	0.2
2018/3/30 12:00	0.4	0.2
2018/4/6 12:00	0.3	0.2
2018/4/13 12:00	0.4	0.2
2018/4/20 12:00	0.4	0.2
2018/4/27 12:00	0.4	0.2
2018/5/4 12:00	0.3	0.2
2018/5/11 12:00	0.3	0.2
2018/5/18 12:00	0.3	0.2
2018/5/25 12:00	0.3	0.2
2018/6/1 12:00	0.3	0.2
2018/6/8 12:00	0.3	0.2
2018/6/15 12:00	0.3	0.2
2018/6/22 12:00	0.3	0.2
2018/6/29 12:00	0.4	0.2
2018/7/6 12:00	0.4	0.3
2018/7/13 12:00	0.4	0.3
2018/7/20 12:00	0.4	0.3
2018/7/27 12:00	0.4	0.3
2018/8/3 12:00	0.4	0.4
2018/8/10 12:00	0.5	0.4
2018/8/17 12:00	0.5	0.4
2018/8/24 12:00	0.6	0.5
2018/8/31 12:00	0.7	0.5
2018/9/7 12:00	0.7	0.5
2018/9/14 12:00	0.7	0.5
2018/9/21 12:00	0.7	0.5
2018/9/28 12:00	0.6	0.5
2018/10/5 12:00	0.6	0.5
2018/10/12 12:00	0.6	0.5
2018/10/19 12:00	0.6	0.5
2018/10/26 12:00	0.7	0.5
2018/11/2 12:00	0.7	0.5
2018/11/9 12:00	0.7	0.5
2018/11/16 12:00	0.7	0.5
2018/11/23 12:00	0.7	0.5
2018/11/30 12:00	0.8	0.5
2018/12/7 12:00	0.8	0.6
2018/12/14 12:00	0.8	0.6
2018/12/21 12:00	0.8	0.6
2018/12/28 12:00	0.8	0.6
2019/1/4 12:00	0.9	0.6
2019/1/11 12:00	0.9	0.6
2019/1/18 12:00	0.9	0.7
2019/1/25 12:00	0.9	0.7
2019/2/1 12:00	1.0	0.7
2019/2/8 12:00	1.0	0.7
2019/2/15 12:00	1.0	0.7
2019/2/22 12:00	1.0	0.7
2019/3/1 12:00	1.1	0.8
2019/3/8 12:00	1.0	0.8
2019/3/15 12:00	1.0	0.7
2019/3/22 12:00	1.0	0.7
2019/3/29 12:00	1.0	0.7
2019/4/5 12:00	1.0	0.7
2019/4/12 12:00	1.0	0.7
2019/4/19 12:00	1.0	0.7
2019/4/26 12:00	1.0	0.8
2019/5/3 12:00	1.0	0.8
2019/5/10 12:00	0.9	0.8
2019/5/17 12:00	1.0	0.8
2019/5/24 12:00	0.9	0.8
2019/5/31 12:00	0.9	0.8
2019/6/7 12:00	0.9	0.8
2019/6/14 12:00	0.9	0.8
2019/6/21 12:00	0.9	0.8
2019/6/28 12:00	0.9	0.8
2019/7/5 12:00	0.9	0.8
2019/7/12 12:00	0.9	0.8
2019/7/19 12:00	0.9	0.8
2019/7/26 12:00	0.9	0.8
2019/8/2 12:00	0.9	0.8
2019/8/9 12:00	0.9	0.8
2019/8/16 12:00	0.9	0.8
2019/8/23 12:00	0.9	0.8
2019/8/30 12:00	0.9	0.8
2019/9/6 12:00	1.0	0.9
2019/9/13 12:00	0.9	0.9
2019/9/20 12:00	1.0	0.8
2019/9/27 12:00	1.0	0.9
2019/10/4 12:00	1.0	0.8
2019/10/11 12:00	1.0	0.9
2019/10/18 12:00	0.9	0.8
2019/10/25 12:00	0.8	0.8
2019/11/1 12:00	0.8	0.8
2019/11/8 12:00	0.9	0.8
2019/11/15 12:00	0.9	0.8
2019/11/22 12:00	1.0	0.8
2019/11/29 12:00	0.9	0.8

[沈下量]

事業区域名	7・12丁目(道路部)			
	7E.1	7E.3	7E.4	7D.1(ポンプ部)
計測地点名	7E.1	7E.3	7E.4	7D.1(ポンプ部)
計測日	沈下量 (cm)	沈下量 (cm)	沈下量 (cm)	沈下量 (cm)
2017/11/25 12:00	0.0	0.0	0.0	0.0
2017/12/25 12:00	0.1	0.2	0.2	0.1
2018/1/5 12:00	0.1	0.2	0.3	0.1
2018/1/12 12:00	0.1	0.3	0.3	0.2
2018/1/19 12:00	0.1	0.3	0.3	0.2
2018/1/26 12:00	0.1	0.3	0.3	0.2
2018/2/2 12:00	0.1	0.4	0.4	0.2
2018/2/9 12:00	0.2	0.4	0.4	0.2
2018/2/16 12:00	0.2	0.4	0.4	0.2
2018/2/23 12:00	0.2	0.4	0.4	0.2
2018/3/2 12:00	0.2	0.4	0.4	0.3
2018/3/9 12:00	0.2	0.4	0.4	0.3
2018/3/16 12:00	0.2	0.4	0.3	0.2
2018/3/23 12:00	0.2	0.4	0.3	0.2
2018/3/30 12:00	0.2	0.4	0.3	0.2
2018/4/6 12:00	0.2	0.3	0.3	0.2
2018/4/13 12:00	0.2	0.4	0.3	0.2
2018/4/20 12:00	0.2	0.4	0.3	0.2
2018/4/27 12:00	0.2	0.4	0.3	0.2
2018/5/4 12:00	0.2	0.3	0.3	0.2
2018/5/11 12:00	0.2	0.4	0.3	0.2
2018/5/18 12:00	0.2	0.3	0.2	0.2
2018/5/25 12:00	0.2	0.3	0.2	0.2
2018/6/1 12:00	0.2	0.3	0.3	0.3
2018/6/8 12:00	0.2	0.4	0.3	0.3
2018/6/15 12:00	0.2	0.4	0.3	0.3
2018/6/22 12:00	0.2	0.4	0.3	0.3
2018/6/29 12:00	0.3	0.4	0.4	0.3
2018/7/6 12:00	0.3	0.4	0.4	0.4
2018/7/13 12:00	0.3	0.4	0.4	0.4
2018/7/20 12:00	0.3	0.5	0.4	0.4
2018/7/27 12:00	0.4	0.5	0.4	0.4
2018/8/3 12:00	0.4	0.5	0.4	0.5
2018/8/10 12:00	0.4	0.5	0.5	0.5
2018/8/17 12:00	0.4	0.5	0.5	0.5
2018/8/24 12:00	0.5	0.6	0.6	0.6
2018/8/31 12:00	0.5	0.6	0.6	0.6
2018/9/7 12:00	0.5	0.6	0.6	0.6
2018/9/14 12:00	0.5	0.6	0.6	0.6
2018/9/21 12:00	0.5	0.6	0.6	0.6
2018/9/28 12:00	0.5	0.6	0.6	0.6
2018/10/5 12:00	0.5	0.5	0.6	0.6
2018/10/12 12:00	0.5	0.6	0.6	0.6
2018/10/19 12:00	0.5	0.6	0.6	0.6
2018/10/26 12:00	0.5	0.6	0.7	0.6
2018/11/2 12:00	0.5	0.6	0.7	0.6
2018/11/9 12:00	0.5	0.7	0.7	0.6
2018/11/16 12:00	0.5	0.7	0.7	0.6
2018/11/23 12:00	0.5	0.7	0.7	0.6
2018/11/30 12:00	0.5	0.7	0.8	0.6
2018/12/7 12:00	0.5	0.7	0.8	0.6
2018/12/14 12:00	0.6	0.8	0.8	0.7
2018/12/21 12:00	0.6	0.8	0.8	0.7
2018/12/28 12:00	0.6	0.8	0.8	0.7
2019/1/4 12:00	0.6	0.8	0.9	0.7
2019/1/11 12:00	0.6	0.8	0.9	0.7
2019/1/18 12:00	0.6	0.8	0.9	0.7
2019/1/25 12:00	0.6	0.9	1.0	0.8
2019/2/1 12:00	0.6	0.9	1.0	0.8
2019/2/8 12:00	0.7	0.9	1.0	0.8
2019/2/15 12:00	0.7	1.0	1.0	0.8
2019/2/22 12:00	0.7	1.0	1.1	0.8
2019/3/1 12:00	0.7	1.0	1.1	0.8
2019/3/8 12:00	0.7	1.0	1.0	0.8
2019/3/15 12:00	0.7	0.9	1.0	0.8
2019/3/22 12:00	0.7	0.9	1.0	0.8
2019/3/29 12:00	0.7	0.9	1.0	0.8
2019/4/5 12:00	0.7	0.9	1.0	0.8
2019/4/12 12:00	0.7	1.0	1.0	0.8
2019/4/19 12:00	0.7	0.9	1.0	0.8
2019/4/26 12:00	0.7	1.0	1.0	0.8
2019/5/3 12:00	0.7	0.9	1.0	0.9
2019/5/10 12:00	0.7	0.9	0.9	0.9
2019/5/17 12:00	0.8	0.9	0.9	0.9
2019/5/24 12:00	0.7	0.9	0.9	0.9
2019/5/31 12:00	0.8	0.9	0.9	0.9
2019/6/7 12:00	0.8	0.9	0.9	0.9
2019/6/14 12:00	0.8	0.9	0.9	0.9
2019/6/21 12:00	0.8	0.9	0.9	0.9
2019/6/28 12:00	0.7	0.8	0.9	0.9
2019/7/5 12:00	0.7	0.9	0.9	0.9
2019/7/12 12:00	0.7	0.9	0.9	0.9
2019/7/19 12:00	0.7	0.9	0.9	0.9
2019/7/26 12:00	0.8	0.9	1.0	0.9
2019/8/2 12:00	0.8	0.9	1.0	0.9
2019/8/9 12:00	0.8	0.9	1.0	0.9
2019/8/16 12:00	0.8	0.9	1.0	0.9
2019/8/23 12:00	0.8	0.9	1.0	0.9
2019/8/30 12:00	0.8	0.9	1.0	1.0
2019/9/6 12:00	0.8	1.0	1.1	1.0
2019/9/13 12:00	0.8	1.0	1.0	1.0
2019/9/20 12:00	0.8	1.0	1.0	1.0
2019/9/27 12:00	0.8	1.0	1.1	1.0
2019/10/4 12:00	0.8	1.0	1.1	0.9
2019/10/11 12:00	0.8	1.0	1.1	1.0
2019/10/18 12:00	0.8	0.9	1.0	0.9
2019/10/25 12:00	0.8	0.9	1.0	0.9
2019/11/1 12:00	0.8	0.9	1.0	0.9
2019/11/8 12:00	0.8	0.9	1.0	0.9
2019/11/15 12:00	0.8	0.9	1.1	0.9
2019/11/22 12:00	0.8	1.0	1.1	0.9
2019/11/29 12:00	0.8	0.9	1.0	0.9

※7E_2は欠番

[地下水位]		
事業区域名	8丁目(民地部)	
計測地点名	8F-1	
計測地点地盤高 (T.P.m)	9.30	
計測日	地下水位 (T.P.m)	地下水位 (G.L.m)
2017/11/25 12:00	8.09	-1.211
2017/12/25 12:00	7.71	-1.589
2018/1/5 12:00	7.57	-1.728
2018/1/12 12:00	7.52	-1.782
2018/1/19 12:00	7.51	-1.790
2018/1/26 12:00	7.56	-1.740
2018/2/2 12:00	7.44	-1.859
2018/2/9 12:00	7.53	-1.765
2018/2/16 12:00	7.63	-1.666
2018/2/23 12:00	7.61	-1.694
2018/3/2 12:00	7.97	-1.327
2018/3/9 12:00	9.25	-0.049
2018/3/16 12:00	8.19	-1.105
2018/3/23 12:00	8.69	-0.613
2018/3/30 12:00	8.10	-1.202
2018/4/6 12:00	8.08	-1.221
2018/4/13 12:00	7.92	-1.379
2018/4/20 12:00	7.89	-1.408
2018/4/27 12:00	7.99	-1.309
2018/5/4 12:00	7.98	-1.317
2018/5/11 12:00	8.20	-1.099
2018/5/18 12:00	8.25	-1.049
2018/5/25 12:00	8.09	-1.208
2018/6/1 12:00	7.98	-1.319
2018/6/8 12:00	7.96	-1.343
2018/6/15 12:00	7.90	-1.400
2018/6/22 12:00	7.98	-1.316
2018/6/29 12:00	7.92	-1.382
2018/7/6 12:00	7.86	-1.440
2018/7/13 12:00	7.84	-1.459
2018/7/20 12:00	7.79	-1.515
2018/7/27 12:00	7.74	-1.562
2018/8/3 12:00	7.69	-1.614
2018/8/10 12:00	7.62	-1.680
2018/8/17 12:00	7.53	-1.765
2018/8/24 12:00	7.49	-1.812
2018/8/31 12:00	7.42	-1.875
2018/9/7 12:00	7.50	-1.796
2018/9/14 12:00	7.74	-1.559
2018/9/21 12:00	9.23	-0.071
2018/9/28 12:00	8.83	-0.466
2018/10/5 12:00	8.21	-1.090
2018/10/12 12:00	7.99	-1.310
2018/10/19 12:00	7.86	-1.445
2018/10/26 12:00	7.74	-1.562
2018/11/2 12:00	7.62	-1.677
2018/11/9 12:00	7.78	-1.522
2018/11/16 12:00	7.73	-1.568
2018/11/23 12:00	7.67	-1.628
2018/11/30 12:00	7.64	-1.660
2018/12/7 12:00	7.63	-1.668
2018/12/14 12:00	7.61	-1.685
2018/12/21 12:00	7.60	-1.696
2018/12/28 12:00	10.55	-1.253
2019/1/4 12:00	7.34	-1.961
2019/1/11 12:00	8.90	-0.400
2019/1/18 12:00	6.66	-2.639
2019/1/25 12:00	7.34	-1.957
2019/2/1 12:00	7.34	-1.964
2019/2/8 12:00	7.29	-2.013
2019/2/15 12:00	7.22	-2.078
2019/2/22 12:00	7.24	-2.063
2019/3/1 12:00	7.25	-2.054
2019/3/8 12:00	7.94	-1.363
2019/3/15 12:00	7.85	-1.445
2019/3/22 12:00	7.79	-1.506
2019/3/29 12:00	7.58	-1.718
2019/4/5 12:00	7.61	-1.694
2019/4/12 12:00	7.48	-1.817
2019/4/19 12:00	7.52	-1.783
2019/4/26 12:00	7.53	-1.771
2019/5/3 12:00	7.61	-1.692
2019/5/10 12:00	7.59	-1.714
2019/5/17 12:00	7.50	-1.798
2019/5/24 12:00	7.76	-1.535
2019/5/31 12:00	7.64	-1.663
2019/6/7 12:00	7.57	-1.728
2019/6/14 12:00	7.80	-1.499
2019/6/21 12:00	7.89	-1.415
2019/6/28 12:00	8.18	-1.117
2019/7/5 12:00	8.99	-0.315
2019/7/12 12:00	8.05	-1.255
2019/7/19 12:00	8.50	-0.798
2019/7/26 12:00	8.03	-1.273
2019/8/2 12:00	7.85	-1.452
2019/8/9 12:00	7.76	-1.545
2019/8/16 12:00	7.71	-1.588
2019/8/23 12:00	7.58	-1.719
2019/8/30 12:00	7.69	-1.613
2019/9/6 12:00	7.69	-1.606
2019/9/13 12:00	8.23	-1.067
2019/9/20 12:00	7.95	-1.352
2019/9/27 12:00	7.89	-1.414
2019/10/4 12:00	7.84	-1.458
2019/10/11 12:00	7.66	-1.641
2019/10/18 12:00	8.14	-1.160
2019/10/25 12:00	9.24	-0.060
2019/11/1 12:00	8.42	-0.882
2019/11/8 12:00	8.07	-1.234
2019/11/15 12:00	7.86	-1.443
2019/11/22 12:00	7.63	-1.670
2019/11/29 12:00	8.31	-0.986
1段階目水位 2018/2/24まで	7.71	-1.59
2段階目水位 2018/5/24まで	7.70	-1.60
最終水位 2018/8/24まで	7.69	-1.61

[地下水位]		
事業区域名	8丁目(道路部)	
計測地点名	8E-1	
計測地点地盤高 (T.P.m)	8.94	
計測日	地下水位 (T.P.m)	地下水位 (G.L.m)
2017/11/25 12:00	7.71	-1.227
2017/12/25 12:00	7.30	-1.640
2018/1/5 12:00	7.29	-1.651
2018/1/12 12:00	7.27	-1.666
2018/1/19 12:00	7.28	-1.662
2018/1/26 12:00	7.36	-1.577
2018/2/2 12:00	7.37	-1.566
2018/2/9 12:00	7.41	-1.535
2018/2/16 12:00	7.43	-1.512
2018/2/23 12:00	7.45	-1.493
2018/3/2 12:00	7.61	-1.332
2018/3/9 12:00	7.93	-1.006
2018/3/16 12:00	7.92	-1.024
2018/3/23 12:00	7.92	-1.021
2018/3/30 12:00	7.89	-1.047
2018/4/6 12:00	7.83	-1.110
2018/4/13 12:00	7.72	-1.215
2018/4/20 12:00	7.74	-1.202
2018/4/27 12:00	7.86	-1.083
2018/5/4 12:00	7.80	-1.142
2018/5/11 12:00	7.93	-1.014
2018/5/18 12:00	7.92	-1.024
2018/5/25 12:00	7.77	-1.171
2018/6/1 12:00	7.63	-1.311
2018/6/8 12:00	7.63	-1.313
2018/6/15 12:00	7.47	-1.474
2018/6/22 12:00	7.42	-1.521
2018/6/29 12:00	7.50	-1.444
2018/7/6 12:00	7.41	-1.526
2018/7/13 12:00	7.47	-1.468
2018/7/20 12:00	7.50	-1.436
2018/7/27 12:00	7.47	-1.468
2018/8/3 12:00	5.76	-3.178
2018/8/10 12:00	5.77	-3.175
2018/8/17 12:00	5.78	-3.163
2018/8/24 12:00	5.78	-3.162
2018/8/31 12:00	6.66	-2.279
2018/9/7 12:00	5.88	-3.057
2018/9/14 12:00	5.73	-3.213
2018/9/21 12:00	5.88	-3.055
2018/9/28 12:00	5.89	-3.052
2018/10/5 12:00	5.89	-3.052
2018/10/12 12:00	5.89	-3.049
2018/10/19 12:00	5.90	-3.045
2018/10/26 12:00	5.90	-3.044
2018/11/2 12:00	5.90	-3.040
2018/11/9 12:00	5.90	-3.039
2018/11/16 12:00	5.90	-3.039
2018/11/23 12:00	5.91	-3.028
2018/11/30 12:00	5.90	-3.036
2018/12/7 12:00	5.90	-3.035
2018/12/14 12:00	5.91	-3.032
2018/12/21 12:00	5.91	-3.028
2018/12/28 12:00	5.91	-3.027
2019/1/4 12:00	5.92	-3.024
2019/1/11 12:00	5.92	-3.021
2019/1/18 12:00	5.92	-3.020
2019/1/25 12:00	5.92	-3.019
2019/2/1 12:00	5.92	-3.018
2019/2/8 12:00	5.92	-3.022
2019/2/15 12:00	5.92	-3.019
2019/2/22 12:00	5.92	-3.022
2019/3/1 12:00	5.91	-3.030
2019/3/8 12:00	5.91	-3.032
2019/3/15 12:00	5.91	-3.026
2019/3/22 12:00	5.91	-3.028
2019/3/29 12:00	5.90	-3.035
2019/4/5 12:00	5.91	-3.033
2019/4/12 12:00	5.86	-3.080
2019/4/19 12:00	5.84	-3.101
2019/4/26 12:00	5.76	-3.180
2019/5/3 12:00	5.75	-3.186
2019/5/10 12:00	5.75	-3.192
2019/5/17 12:00	5.75	-3.191
2019/5/24 12:00	5.75	-3.194
2019/5/31 12:00	5.90	-3.036
2019/6/7 12:00	5.90	-3.037
2019/6/14 12:00	5.90	-3.040
2019/6/21 12:00	5.90	-3.043
2019/6/28 12:00	5.89	-3.046
2019/7/5 12:00	5.89	-3.051
2019/7/12 12:00	5.89	-3.048
2019/7/19 12:00	5.89	-3.050
2019/7/26 12:00	5.89	-3.051
2019/8/2 12:00	5.89	-3.051
2019/8/9 12:00	5.88	-3.056
2019/8/16 12:00	5.88	-3.063
2019/8/23 12:00	5.89	-3.047
2019/8/30 12:00	5.87	-3.072
2019/9/6 12:00	5.87	-3.069
2019/9/13 12:00	5.86	-3.083
2019/9/20 12:00	5.86	-3.077
2019/9/27 12:00	5.86	-3.077
2019/10/4 12:00	5.87	-3.067
2019/10/11 12:00	5.88	-3.062
2019/10/18 12:00	5.86	-3.076
2019/10/25 12:00	5.88	-3.056
2019/11/1 12:00	5.88	-3.063
2019/11/8 12:00	5.92	-3.019
2019/11/15 12:00	5.93	-3.015
2019/11/22 12:00	5.95	-2.986
2019/11/29 12:00	5.87	-3.073

[沈下量]

事業区域名	8丁目(民地部)
計測地点名	8F.1
計測日	沈下量 (cm)
2017/11/25 12:00	0.0
2017/12/25 12:00	0.2
2018/1/5 12:00	0.2
2018/1/12 12:00	0.2
2018/1/19 12:00	0.3
2018/1/26 12:00	0.3
2018/2/2 12:00	0.4
2018/2/9 12:00	0.4
2018/2/16 12:00	0.3
2018/2/23 12:00	0.4
2018/3/2 12:00	0.3
2018/3/9 12:00	0.3
2018/3/16 12:00	0.3
2018/3/23 12:00	0.2
2018/3/30 12:00	0.2
2018/4/6 12:00	0.2
2018/4/13 12:00	0.2
2018/4/20 12:00	0.3
2018/4/27 12:00	0.3
2018/5/4 12:00	0.2
2018/5/11 12:00	0.2
2018/5/18 12:00	0.2
2018/5/25 12:00	0.2
2018/6/1 12:00	0.2
2018/6/8 12:00	0.2
2018/6/15 12:00	0.2
2018/6/22 12:00	0.2
2018/6/29 12:00	0.2
2018/7/6 12:00	0.3
2018/7/13 12:00	0.3
2018/7/20 12:00	0.3
2018/7/27 12:00	0.3
2018/8/3 12:00	0.4
2018/8/10 12:00	0.4
2018/8/17 12:00	0.4
2018/8/24 12:00	0.5
2018/8/31 12:00	0.5
2018/9/7 12:00	0.5
2018/9/14 12:00	0.5
2018/9/21 12:00	0.4
2018/9/28 12:00	0.3
2018/10/5 12:00	0.3
2018/10/12 12:00	0.3
2018/10/19 12:00	0.4
2018/10/26 12:00	0.4
2018/11/2 12:00	0.5
2018/11/9 12:00	0.5
2018/11/16 12:00	0.5
2018/11/23 12:00	0.5
2018/11/30 12:00	0.6
2018/12/7 12:00	0.6
2018/12/14 12:00	0.6
2018/12/21 12:00	0.6
2018/12/28 12:00	0.6
2019/1/4 12:00	0.7
2019/1/11 12:00	0.7
2019/1/18 12:00	0.7
2019/1/25 12:00	0.7
2019/2/1 12:00	0.8
2019/2/8 12:00	0.8
2019/2/15 12:00	0.8
2019/2/22 12:00	0.8
2019/3/1 12:00	0.9
2019/3/8 12:00	0.8
2019/3/15 12:00	0.7
2019/3/22 12:00	0.7
2019/3/29 12:00	0.8
2019/4/5 12:00	0.8
2019/4/12 12:00	0.8
2019/4/19 12:00	0.8
2019/4/26 12:00	0.8
2019/5/3 12:00	0.8
2019/5/10 12:00	0.8
2019/5/17 12:00	0.8
2019/5/24 12:00	0.7
2019/5/31 12:00	0.7
2019/6/7 12:00	0.8
2019/6/14 12:00	0.7
2019/6/21 12:00	0.7
2019/6/28 12:00	0.6
2019/7/5 12:00	0.6
2019/7/12 12:00	0.6
2019/7/19 12:00	0.6
2019/7/26 12:00	0.6
2019/8/2 12:00	0.6
2019/8/9 12:00	0.7
2019/8/16 12:00	0.7
2019/8/23 12:00	0.7
2019/8/30 12:00	0.7
2019/9/6 12:00	0.8
2019/9/13 12:00	0.7
2019/9/20 12:00	0.7
2019/9/27 12:00	0.7
2019/10/4 12:00	0.7
2019/10/11 12:00	0.8
2019/10/18 12:00	0.7
2019/10/25 12:00	0.6
2019/11/1 12:00	0.6
2019/11/8 12:00	0.6
2019/11/15 12:00	0.7
2019/11/22 12:00	0.7
2019/11/29 12:00	0.6

[沈下量]

事業区域名	8丁目(道路部)	
	8E.1	8D.1(ポンプ部)
計測地点名	沈下量 (cm)	沈下量 (cm)
計測日		
2017/11/25 12:00	0.0	0.0
2017/12/25 12:00	0.3	0.1
2018/1/5 12:00	0.3	0.1
2018/1/12 12:00	0.3	0.1
2018/1/19 12:00	0.4	0.1
2018/1/26 12:00	0.4	0.1
2018/2/2 12:00	0.4	0.2
2018/2/9 12:00	0.4	0.2
2018/2/16 12:00	0.4	0.2
2018/2/23 12:00	0.4	0.2
2018/3/2 12:00	0.4	0.2
2018/3/9 12:00	0.4	0.2
2018/3/16 12:00	0.4	0.1
2018/3/23 12:00	0.3	0.1
2018/3/30 12:00	0.3	0.1
2018/4/6 12:00	0.3	0.1
2018/4/13 12:00	0.3	0.1
2018/4/20 12:00	0.4	0.1
2018/4/27 12:00	0.4	0.1
2018/5/4 12:00	0.4	0.1
2018/5/11 12:00	0.4	0.1
2018/5/18 12:00	0.3	0.1
2018/5/25 12:00	0.3	0.1
2018/6/1 12:00	0.4	0.1
2018/6/8 12:00	0.4	0.1
2018/6/15 12:00	0.4	0.1
2018/6/22 12:00	0.4	0.1
2018/6/29 12:00	0.4	0.2
2018/7/6 12:00	0.4	0.2
2018/7/13 12:00	0.5	0.2
2018/7/20 12:00	0.5	0.2
2018/7/27 12:00	0.5	0.2
2018/8/3 12:00	0.6	0.2
2018/8/10 12:00	0.7	0.3
2018/8/17 12:00	0.7	0.3
2018/8/24 12:00	0.8	0.4
2018/8/31 12:00	0.8	0.4
2018/9/7 12:00	0.8	0.4
2018/9/14 12:00	0.9	0.4
2018/9/21 12:00	0.9	0.4
2018/9/28 12:00	0.8	0.3
2018/10/5 12:00	0.8	0.3
2018/10/12 12:00	0.8	0.3
2018/10/19 12:00	0.9	0.4
2018/10/26 12:00	0.9	0.4
2018/11/2 12:00	1.0	0.4
2018/11/9 12:00	1.0	0.4
2018/11/16 12:00	1.2	0.4
2018/11/23 12:00	1.2	0.4
2018/11/30 12:00	1.3	0.4
2018/12/7 12:00	1.3	0.4
2018/12/14 12:00	1.3	0.4
2018/12/21 12:00	1.4	0.5
2018/12/28 12:00	1.4	0.4
2019/1/4 12:00	1.4	0.5
2019/1/11 12:00	1.5	0.5
2019/1/18 12:00	1.5	0.5
2019/1/25 12:00	1.5	0.5
2019/2/1 12:00	1.6	0.5
2019/2/8 12:00	1.6	0.5
2019/2/15 12:00	1.6	0.6
2019/2/22 12:00	1.7	0.6
2019/3/1 12:00	1.7	0.6
2019/3/8 12:00	1.7	0.5
2019/3/15 12:00	1.7	0.5
2019/3/22 12:00	1.7	0.5
2019/3/29 12:00	1.7	0.5
2019/4/5 12:00	1.7	0.5
2019/4/12 12:00	1.7	0.5
2019/4/19 12:00	1.7	0.5
2019/4/26 12:00	1.7	0.5
2019/5/3 12:00	1.7	0.5
2019/5/10 12:00	1.7	0.5
2019/5/17 12:00	1.7	0.5
2019/5/24 12:00	1.7	0.5
2019/5/31 12:00	1.7	0.5
2019/6/7 12:00	1.7	0.5
2019/6/14 12:00	1.7	0.5
2019/6/21 12:00	1.7	0.5
2019/6/28 12:00	1.7	0.4
2019/7/5 12:00	1.7	0.5
2019/7/12 12:00	1.7	0.5
2019/7/19 12:00	1.7	0.5
2019/7/26 12:00	1.7	0.5
2019/8/2 12:00	1.7	0.5
2019/8/9 12:00	1.7	0.5
2019/8/16 12:00	1.7	0.5
2019/8/23 12:00	1.8	0.6
2019/8/30 12:00	1.8	0.5
2019/9/6 12:00	1.8	0.6
2019/9/13 12:00	1.8	0.6
2019/9/20 12:00	1.8	0.6
2019/9/27 12:00	1.8	0.6
2019/10/4 12:00	1.8	0.6
2019/10/11 12:00	1.8	0.6
2019/10/18 12:00	1.8	0.6
2019/10/25 12:00	1.8	0.5
2019/11/1 12:00	1.8	0.5
2019/11/8 12:00	1.8	0.5
2019/11/15 12:00	1.8	0.6
2019/11/22 12:00	1.9	0.6
2019/11/29 12:00	1.8	0.5

[地下水位]

事業区域名	10丁目(民地部)			
	10F.1		10F.2	
計測地点名				
計測地点地盤高 (T.P.m)	8.96		9.15	
計測日	地下水位 (T.P.m)	地下水位 (G.L.m)	地下水位 (T.P.m)	地下水位 (G.L.m)
2017/11/25 12:00	7.13	-1.827	7.30	-1.848
2017/12/25 12:00	6.69	-2.274	7.01	-2.138
2018/1/5 12:00	6.69	-2.274	6.92	-2.232
2018/1/12 12:00	6.67	-2.286	6.89	-2.261
2018/1/19 12:00	6.66	-2.298	6.89	-2.262
2018/1/26 12:00	6.69	-2.274	6.90	-2.245
2018/2/2 12:00	6.70	-2.258	6.84	-2.308
2018/2/9 12:00	6.72	-2.235	6.87	-2.281
2018/2/16 12:00	6.72	-2.239	6.89	-2.264
2018/2/23 12:00	6.70	-2.256	6.85	-2.303
2018/3/2 12:00	6.72	-2.240	6.93	-2.222
2018/3/9 12:00	6.82	-2.143	6.93	-2.218
2018/3/16 12:00	7.04	-1.919	7.07	-2.083
2018/3/23 12:00	7.09	-1.866	7.15	-2.002
2018/3/30 12:00	7.05	-1.910	7.12	-2.025
2018/4/6 12:00	7.02	-1.936	7.13	-2.017
2018/4/13 12:00	6.98	-1.981	7.10	-2.050
2018/4/20 12:00	6.98	-1.979	7.08	-2.068
2018/4/27 12:00	7.06	-1.901	7.13	-2.017
2018/5/4 12:00	7.08	-1.880	7.18	-1.965
2018/5/11 12:00	7.17	-1.789	7.16	-1.991
2018/5/18 12:00	7.24	-1.721	7.27	-1.876
2018/5/25 12:00	7.16	-1.801	7.27	-1.880
2018/6/1 12:00	7.07	-1.887	7.25	-1.899
2018/6/8 12:00	7.04	-1.924	7.22	-1.931
2018/6/15 12:00	6.94	-2.023	7.20	-1.950
2018/6/22 12:00	6.70	-2.263	7.19	-1.963
2018/6/29 12:00	6.62	-2.339	7.13	-2.020
2018/7/6 12:00	6.59	-2.371	7.08	-2.065
2018/7/13 12:00	6.58	-2.380	7.06	-2.095
2018/7/20 12:00	6.57	-2.393	7.01	-2.136
2018/7/27 12:00	6.56	-2.401	6.97	-2.176
2018/8/3 12:00	6.54	-2.424	7.02	-2.131
2018/8/10 12:00	6.48	-2.483	7.01	-2.138
2018/8/17 12:00	6.45	-2.514	6.97	-2.177
2018/8/24 12:00	6.43	-2.532	6.94	-2.212
2018/8/31 12:00	6.40	-2.559	6.92	-2.231
2018/9/7 12:00	6.46	-2.496	6.99	-2.160
2018/9/14 12:00	6.46	-2.502	6.99	-2.157
2018/9/21 12:00	6.48	-2.478	7.06	-2.093
2018/9/28 12:00	6.61	-2.354	7.14	-2.010
2018/10/5 12:00	6.60	-2.355	7.14	-2.013
2018/10/12 12:00	6.50	-2.459	7.14	-2.011
2018/10/19 12:00	6.45	-2.511	7.07	-2.080
2018/10/26 12:00	6.41	-2.547	7.01	-2.138
2018/11/2 12:00	6.39	-2.569	6.95	-2.196
2018/11/9 12:00	6.39	-2.573	6.96	-2.191
2018/11/16 12:00	6.37	-2.585	6.92	-2.228
2018/11/23 12:00	6.36	-2.596	6.91	-2.240
2018/11/30 12:00	6.35	-2.606	6.89	-2.264
2018/12/7 12:00	6.34	-2.617	6.89	-2.263
2018/12/14 12:00	6.34	-2.617	6.86	-2.285
2018/12/21 12:00	6.33	-2.633	6.84	-2.305
2018/12/28 12:00	6.32	-2.641	6.86	-2.289
2019/1/4 12:00	6.31	-2.650	6.79	-2.357
2019/1/11 12:00	6.35	-2.608	6.81	-2.342
2019/1/18 12:00	6.42	-2.536	6.80	-2.350
2019/1/25 12:00	6.44	-2.518	6.77	-2.381
2019/2/1 12:00	6.46	-2.504	6.78	-2.368
2019/2/8 12:00	6.44	-2.516	6.77	-2.385
2019/2/15 12:00	6.37	-2.585	6.71	-2.435
2019/2/22 12:00	6.36	-2.604	6.74	-2.414
2019/3/1 12:00	6.35	-2.606	6.75	-2.402
2019/3/8 12:00	6.40	-2.556	6.81	-2.336
2019/3/15 12:00	6.96	-1.997	6.87	-2.281
2019/3/22 12:00	6.90	-2.062	6.98	-2.167
2019/3/29 12:00	6.85	-2.107	6.93	-2.215
2019/4/5 12:00	6.84	-2.121	6.94	-2.212
2019/4/12 12:00	6.83	-2.126	6.92	-2.230
2019/4/19 12:00	6.83	-2.132	6.94	-2.212
2019/4/26 12:00	6.82	-2.135	6.95	-2.196
2019/5/3 12:00	6.87	-2.093	6.96	-2.188
2019/5/10 12:00	6.86	-2.100	6.96	-2.170
2019/5/17 12:00	6.83	-2.130	6.94	-2.213
2019/5/24 12:00	6.89	-2.072	7.00	-2.149
2019/5/31 12:00	6.86	-2.104	7.00	-2.149
2019/6/7 12:00	6.83	-2.132	6.99	-2.164
2019/6/14 12:00	6.94	-2.024	7.03	-2.117
2019/6/21 12:00	6.97	-1.994	7.10	-2.046
2019/6/28 12:00	7.00	-1.962	7.15	-1.995
2019/7/5 12:00	6.98	-1.977	7.14	-2.012
2019/7/12 12:00	6.93	-2.031	7.12	-2.029
2019/7/19 12:00	7.00	-1.957	7.14	-2.012
2019/7/26 12:00	6.91	-2.050	7.13	-2.023
2019/8/2 12:00	6.86	-2.103	7.09	-2.058
2019/8/9 12:00	6.82	-2.142	7.06	-2.093
2019/8/16 12:00	6.79	-2.166	7.05	-2.100
2019/8/23 12:00	6.79	-2.169	7.01	-2.138
2019/8/30 12:00	6.84	-2.118	7.07	-2.078
2019/9/6 12:00	6.80	-2.157	7.04	-2.110
2019/9/13 12:00	6.92	-2.035	7.12	-2.031
2019/9/20 12:00	6.85	-2.114	7.11	-2.038
2019/9/27 12:00	6.81	-2.153	7.05	-2.100
2019/10/4 12:00	6.79	-2.174	7.07	-2.081
2019/10/11 12:00	6.76	-2.198	7.01	-2.136
2019/10/18 12:00	7.63	-1.325	7.27	-1.883
2019/10/25 12:00	7.32	-1.644	7.32	-1.827
2019/11/1 12:00	7.14	-1.824	7.32	-1.830
2019/11/8 12:00	6.90	-2.060	7.24	-1.913
2019/11/15 12:00	6.80	-2.155	7.14	-2.010
2019/11/22 12:00	6.75	-2.207	7.02	-2.130
2019/11/29 12:00	6.89	-2.066	7.15	-2.003
1段階目水位 2018/2/24まで	6.94	-2.02	6.94	-2.21
2段階目水位 2018/5/24まで	6.75	-2.21	6.75	-2.40
最終水位 2018/8/24まで	6.56	-2.40	6.56	-2.59

[地下水位]		10丁目(道路部)							
事業区域名	計測地点名								
計測地点地盤高(T.P.m)	10E_1		10E_2		10E_3		10E_4		
計測日	8.67		8.96		8.49		8.58		
	地下水位(T.P.m)	地下水位(GLm)	地下水位(T.P.m)	地下水位(GLm)	地下水位(T.P.m)	地下水位(GLm)	地下水位(T.P.m)	地下水位(GLm)	
2017/11/25 12:00	7.18	-1.487	7.14	-1.822	7.21	-1.280	7.25	-1.327	
2017/12/25 12:00	6.76	-1.909	6.72	-2.245	6.79	-1.698	6.84	-1.740	
2018/1/5 12:00	6.75	-1.922	6.71	-2.253	6.78	-1.708	6.83	-1.752	
2018/1/12 12:00	6.74	-1.932	6.70	-2.261	6.77	-1.716	6.82	-1.760	
2018/1/19 12:00	6.73	-1.939	6.70	-2.263	6.76	-1.726	6.81	-1.771	
2018/1/26 12:00	6.78	-1.895	6.74	-2.221	6.81	-1.680	6.86	-1.724	
2018/2/2 12:00	6.78	-1.888	6.75	-2.210	6.82	-1.674	6.86	-1.715	
2018/2/9 12:00	6.79	-1.877	6.78	-2.197	6.83	-1.662	6.88	-1.703	
2018/2/16 12:00	6.78	-1.886	6.75	-2.207	6.82	-1.673	6.87	-1.713	
2018/2/23 12:00	6.77	-1.904	6.74	-2.224	6.80	-1.690	6.85	-1.731	
2018/3/2 12:00	6.84	-1.830	6.80	-2.159	6.87	-1.624	6.92	-1.660	
2018/3/9 12:00	7.09	-1.582	7.06	-1.905	7.11	-1.375	7.17	-1.409	
2018/3/16 12:00	7.09	-1.583	7.05	-1.908	7.12	-1.368	7.17	-1.408	
2018/3/23 12:00	7.21	-1.459	7.18	-1.782	7.25	-1.241	7.30	-1.283	
2018/3/30 12:00	7.03	-1.637	6.99	-1.965	7.07	-1.424	7.11	-1.465	
2018/4/6 12:00	7.06	-1.614	7.01	-1.947	7.09	-1.403	7.13	-1.446	
2018/4/13 12:00	7.01	-1.656	6.96	-1.996	7.04	-1.448	7.09	-1.491	
2018/4/20 12:00	7.03	-1.638	6.98	-1.979	7.06	-1.429	7.11	-1.470	
2018/4/27 12:00	7.14	-1.526	7.09	-1.869	7.17	-1.317	7.22	-1.361	
2018/5/4 12:00	7.13	-1.541	7.07	-1.886	7.16	-1.334	7.20	-1.376	
2018/5/11 12:00	7.23	-1.435	7.18	-1.781	7.27	-1.224	7.31	-1.269	
2018/5/18 12:00	7.26	-1.409	7.20	-1.758	7.29	-1.199	7.34	-1.245	
2018/5/25 12:00	7.19	-1.479	7.13	-1.833	7.22	-1.273	7.26	-1.318	
2018/6/1 12:00	7.06	-1.606	7.00	-1.963	7.09	-1.397	7.14	-1.444	
2018/6/8 12:00	6.98	-1.688	6.91	-2.050	7.01	-1.481	7.05	-1.530	
2018/6/15 12:00	6.67	-1.995	6.61	-2.351	6.69	-1.799	6.72	-1.862	
2018/6/22 12:00	6.60	-2.070	6.54	-2.423	6.63	-1.862	6.66	-1.921	
2018/6/29 12:00	6.59	-2.081	6.52	-2.438	6.62	-1.873	6.65	-1.931	
2018/7/6 12:00	6.61	-2.065	6.54	-2.416	6.63	-1.865	6.65	-1.926	
2018/7/13 12:00	6.59	-2.085	6.53	-2.432	6.61	-1.880	6.64	-1.943	
2018/7/20 12:00	6.59	-2.082	6.53	-2.430	6.61	-1.880	6.64	-1.939	
2018/7/27 12:00	6.57	-2.105	6.51	-2.449	6.60	-1.888	6.63	-1.952	
2018/8/3 12:00	6.42	-2.248	6.35	-2.608	6.47	-2.022	6.48	-2.104	
2018/8/10 12:00	6.41	-2.260	6.35	-2.611	6.47	-2.024	6.48	-2.101	
2018/8/17 12:00	6.41	-2.259	6.36	-2.604	6.46	-2.032	6.48	-2.101	
2018/8/24 12:00	6.37	-2.295	6.35	-2.609	6.43	-2.058	6.44	-2.142	
2018/8/31 12:00	6.36	-2.306	6.34	-2.618	6.42	-2.074	6.43	-2.146	
2018/9/7 12:00	6.36	-2.308	6.35	-2.610	6.44	-2.045	6.44	-2.136	
2018/9/14 12:00	6.36	-2.315	6.36	-2.599	6.44	-2.054	6.44	-2.142	
2018/9/21 12:00	6.40	-2.273	6.38	-2.585	6.46	-2.032	6.47	-2.106	
2018/9/28 12:00	6.41	-2.257	6.38	-2.583	6.48	-2.010	6.49	-2.085	
2018/10/5 12:00	6.40	-2.268	6.38	-2.582	6.47	-2.015	6.49	-2.095	
2018/10/12 12:00	6.38	-2.285	6.37	-2.589	6.46	-2.032	6.47	-2.110	
2018/10/19 12:00	6.37	-2.303	6.37	-2.593	6.45	-2.043	6.46	-2.121	
2018/10/26 12:00	6.37	-2.300	6.36	-2.595	6.44	-2.054	6.44	-2.142	
2018/11/2 12:00	6.36	-2.315	6.36	-2.595	6.44	-2.052	6.44	-2.137	
2018/11/9 12:00	6.35	-2.318	6.37	-2.593	6.44	-2.048	6.44	-2.137	
2018/11/16 12:00	6.35	-2.321	6.37	-2.590	6.44	-2.052	6.44	-2.138	
2018/11/23 12:00	6.35	-2.320	6.37	-2.586	6.44	-2.045	6.45	-2.132	
2018/11/30 12:00	6.35	-2.324	6.38	-2.580	6.44	-2.047	6.43	-2.148	
2018/12/7 12:00	6.34	-2.326	6.39	-2.574	6.44	-2.049	6.45	-2.135	
2018/12/14 12:00	6.35	-2.325	6.40	-2.562	6.45	-2.036	6.44	-2.138	
2018/12/21 12:00	6.34	-2.327	6.40	-2.559	6.45	-2.040	6.46	-2.119	
2018/12/28 12:00	6.33	-2.337	6.41	-2.553	6.45	-2.042	6.44	-2.136	
2019/1/4 12:00	6.33	-2.336	6.41	-2.547	6.45	-2.040	6.46	-2.115	
2019/1/11 12:00	6.34	-2.334	6.42	-2.544	6.45	-2.040	6.47	-2.113	
2019/1/18 12:00	6.34	-2.334	6.42	-2.541	6.44	-2.047	6.45	-2.126	
2019/1/25 12:00	6.33	-2.338	6.42	-2.542	6.45	-2.042	6.47	-2.110	
2019/2/1 12:00	6.33	-2.337	6.42	-2.540	6.45	-2.039	6.47	-2.111	
2019/2/8 12:00	6.33	-2.340	6.42	-2.542	6.45	-2.041	6.47	-2.108	
2019/2/15 12:00	6.33	-2.343	6.42	-2.535	6.45	-2.044	6.47	-2.112	
2019/2/22 12:00	6.32	-2.350	6.41	-2.545	6.44	-2.047	6.47	-2.111	
2019/3/1 12:00	6.34	-2.333	6.41	-2.548	6.46	-2.029	6.49	-2.087	
2019/3/8 12:00	6.34	-2.327	6.41	-2.552	6.47	-2.022	6.49	-2.093	
2019/3/15 12:00	6.35	-2.325	6.40	-2.561	6.47	-2.015	6.49	-2.087	
2019/3/22 12:00	6.34	-2.333	6.39	-2.568	6.46	-2.029	6.48	-2.098	
2019/3/29 12:00	6.33	-2.337	6.39	-2.569	6.46	-2.034	6.48	-2.099	
2019/4/5 12:00	6.33	-2.341	6.39	-2.571	6.45	-2.039	6.48	-2.102	
2019/4/12 12:00	6.33	-2.340	6.39	-2.572	6.45	-2.040	6.47	-2.107	
2019/4/19 12:00	6.33	-2.345	6.38	-2.580	6.44	-2.045	6.47	-2.106	
2019/4/26 12:00	6.33	-2.343	6.38	-2.584	6.45	-2.044	6.47	-2.111	
2019/5/3 12:00	6.33	-2.344	6.37	-2.586	6.44	-2.045	6.47	-2.111	
2019/5/10 12:00	6.32	-2.346	6.37	-2.589	6.44	-2.048	6.47	-2.109	
2019/5/17 12:00	6.32	-2.355	6.37	-2.594	6.43	-2.056	6.46	-2.116	
2019/5/24 12:00	6.32	-2.352	6.37	-2.590	6.44	-2.051	6.46	-2.119	
2019/5/31 12:00	6.30	-2.366	6.36	-2.598	6.43	-2.065	6.45	-2.133	
2019/6/7 12:00	6.31	-2.365	6.36	-2.603	6.43	-2.061	6.45	-2.127	
2019/6/14 12:00	6.32	-2.351	6.36	-2.601	6.44	-2.049	6.46	-2.118	
2019/6/21 12:00	6.33	-2.336	6.35	-2.610	6.46	-2.034	6.48	-2.100	
2019/6/28 12:00	6.34	-2.332	6.36	-2.601	6.46	-2.027	6.49	-2.095	
2019/7/5 12:00	6.35	-2.324	6.37	-2.592	6.47	-2.020	6.49	-2.092	
2019/7/12 12:00	6.32	-2.350	6.35	-2.608	6.44	-2.048	6.47	-2.114	
2019/7/19 12:00	6.34	-2.333	6.36	-2.605	6.46	-2.034	6.48	-2.102	
2019/7/26 12:00	6.31	-2.363	6.35	-2.612	6.42	-2.066	6.45	-2.128	
2019/8/2 12:00	6.28	-2.390	6.34	-2.620	6.40	-2.091	6.43	-2.152	
2019/8/9 12:00	6.26	-2.409	6.33	-2.628	6.38	-2.111	6.41	-2.166	
2019/8/16 12:00	6.25	-2.418	6.32	-2.636	6.38	-2.113	6.40	-2.176	
2019/8/23 12:00	6.24	-2.429	6.32	-2.638	6.38	-2.115	6.41	-2.175	
2019/8/30 12:00	6.24	-2.427	6.32	-2.642	6.38	-2.106	6.41	-2.168	
2019/9/6 12:00	6.23	-2.439	6.31	-2.645	6.37	-2.120	6.40	-2.180	
2019/9/13 12:00	6.26	-2.415	6.32	-2.640	6.40	-2.094	6.42	-2.156	
2019/9/20 12:00	6.23	-2.438	6.32	-2.644	6.38	-2.115	6.41	-2.175	
2019/9/27 12:00	6.22	-2.446	6.31	-2.645	6.37	-2.120	6.40	-2.179	
2019/10/4 12:00	6.22	-2.449	6.31	-2.647	6.37	-2.120	6.40	-2.178	
2019/10/11 12:00	6.21	-2.457	6.31	-2.646	6.37	-2.124	6.40	-2.183	
2019/10/18 12:00	6.25	-2.419	6.32	-2.644	6.39	-2.103	6.41	-2.166	
2019/10/25 12:00	6.49	-2.178	6.56	-2.402	6.70	-1.794	6.67	-1.906	
2019/11/1 12:00	6.29	-2.376	6.36	-2.596	6.44	-2.047	6.47	-2.114	
2019/11/8 12:00	6.25	-2.425	6.34	-2.621	6.40	-2.089	6.43	-2.152	
2019/11/15 12:00	6.23	-2.436	6.34	-2.620	6.39	-2.097	6.42	-2.162	
2019/11/22 12:00	6.23	-2.441	6.35	-2.607	6.39	-2.097	6.42	-2.160	
2019/11/29 12:00	6.27	-2.405	6.36	-2.598	6.42	-2.067	6.45	-2.130	

[沈下量]

事業区域名	10丁目(民地部)	
	10F.1	10F.2
計測地点名	沈下量 (cm)	沈下量 (cm)
計測日		
2017/11/25 12:00	0.0	0.0
2017/12/25 12:00	0.0	0.1
2018/1/5 12:00	0.1	0.1
2018/1/12 12:00	0.1	0.1
2018/1/19 12:00	0.1	0.2
2018/1/26 12:00	0.1	0.2
2018/2/2 12:00	0.2	0.2
2018/2/9 12:00	0.2	0.2
2018/2/16 12:00	0.2	0.3
2018/2/23 12:00	0.2	0.3
2018/3/2 12:00	0.2	0.3
2018/3/9 12:00	0.2	0.4
2018/3/16 12:00	0.3	0.4
2018/3/23 12:00	0.3	0.4
2018/3/30 12:00	0.3	0.4
2018/4/6 12:00	0.3	0.4
2018/4/13 12:00	0.3	0.4
2018/4/20 12:00	0.3	0.4
2018/4/27 12:00	0.3	0.4
2018/5/4 12:00	0.3	0.4
2018/5/11 12:00	0.3	0.5
2018/5/18 12:00	0.3	0.5
2018/5/25 12:00	0.3	0.5
2018/6/1 12:00	0.3	0.5
2018/6/8 12:00	0.4	0.5
2018/6/15 12:00	0.4	0.5
2018/6/22 12:00	0.4	0.6
2018/6/29 12:00	0.4	0.6
2018/7/6 12:00	0.5	0.6
2018/7/13 12:00	0.5	0.6
2018/7/20 12:00	0.5	0.7
2018/7/27 12:00	0.5	0.7
2018/8/3 12:00	0.6	0.7
2018/8/10 12:00	0.6	0.8
2018/8/17 12:00	0.7	0.8
2018/8/24 12:00	0.7	0.8
2018/8/31 12:00	0.7	0.9
2018/9/7 12:00	0.8	0.9
2018/9/14 12:00	0.8	0.9
2018/9/21 12:00	0.8	0.9
2018/9/28 12:00	0.9	0.9
2018/10/5 12:00	0.9	1.0
2018/10/12 12:00	0.9	0.9
2018/10/19 12:00	0.9	0.9
2018/10/26 12:00	0.9	1.0
2018/11/2 12:00	0.9	1.0
2018/11/9 12:00	0.9	1.0
2018/11/16 12:00	1.0	1.0
2018/11/23 12:00	1.0	1.0
2018/11/30 12:00	1.0	1.0
2018/12/7 12:00	1.0	1.0
2018/12/14 12:00	1.0	1.1
2018/12/21 12:00	1.0	1.1
2018/12/28 12:00	1.0	1.1
2019/1/4 12:00	1.1	1.1
2019/1/11 12:00	1.0	1.1
2019/1/18 12:00	1.1	1.1
2019/1/25 12:00	1.1	1.2
2019/2/1 12:00	1.1	1.2
2019/2/8 12:00	1.1	1.2
2019/2/15 12:00	1.2	1.2
2019/2/22 12:00	1.2	1.3
2019/3/1 12:00	1.2	1.3
2019/3/8 12:00	1.2	1.3
2019/3/15 12:00	1.3	1.3
2019/3/22 12:00	1.2	1.3
2019/3/29 12:00	1.3	1.4
2019/4/5 12:00	1.3	1.4
2019/4/12 12:00	1.3	1.4
2019/4/19 12:00	1.3	1.4
2019/4/26 12:00	1.3	1.4
2019/5/3 12:00	1.4	1.4
2019/5/10 12:00	1.4	1.4
2019/5/17 12:00	1.4	1.5
2019/5/24 12:00	1.4	1.5
2019/5/31 12:00	1.5	1.5
2019/6/7 12:00	1.5	1.5
2019/6/14 12:00	1.5	1.6
2019/6/21 12:00	1.5	1.6
2019/6/28 12:00	1.5	1.6
2019/7/5 12:00	1.6	1.6
2019/7/12 12:00	1.6	1.6
2019/7/19 12:00	1.6	1.6
2019/7/26 12:00	1.6	1.6
2019/8/2 12:00	1.6	1.6
2019/8/9 12:00	1.6	1.6
2019/8/16 12:00	1.7	1.6
2019/8/23 12:00	1.7	1.7
2019/8/30 12:00	1.7	1.7
2019/9/6 12:00	1.8	1.7
2019/9/13 12:00	1.8	1.7
2019/9/20 12:00	1.8	1.7
2019/9/27 12:00	1.8	1.8
2019/10/4 12:00	1.8	1.7
2019/10/11 12:00	1.8	1.8
2019/10/18 12:00	1.8	1.8
2019/10/25 12:00	1.8	1.8
2019/11/1 12:00	1.8	1.8
2019/11/8 12:00	1.8	1.7
2019/11/15 12:00	1.8	1.7
2019/11/22 12:00	1.8	1.8
2019/11/29 12:00	1.8	1.8

[沈下量]

事業区域名 計測地点名 計測日	10丁目(道路部)				
	10E 1 沈下量 (cm)	10E 2 沈下量 (cm)	10E 3 沈下量 (cm)	10E 4 沈下量 (cm)	10D 1(ポンプ部) 沈下量 (cm)
2017/11/25 12:00	0.0	0.0	0.0	0.0	0.0
2017/12/25 12:00	0.1	0.1	0.1	0.1	0.1
2018/1/5 12:00	0.1	0.1	0.2	0.2	0.2
2018/1/12 12:00	0.1	0.1	0.2	0.2	0.2
2018/1/19 12:00	0.1	0.1	0.3	0.2	0.2
2018/1/26 12:00	0.1	0.2	0.3	0.2	0.2
2018/2/2 12:00	0.1	0.2	0.3	0.3	0.2
2018/2/9 12:00	0.2	0.2	0.3	0.3	0.3
2018/2/16 12:00	0.2	0.2	0.3	0.3	0.3
2018/2/23 12:00	0.2	0.3	0.4	0.3	0.3
2018/3/2 12:00	0.2	0.3	0.4	0.3	0.3
2018/3/9 12:00	0.2	0.3	0.4	0.3	0.3
2018/3/16 12:00	0.2	0.3	0.4	0.3	0.3
2018/3/23 12:00	0.2	0.4	0.4	0.3	0.3
2018/3/30 12:00	0.2	0.5	0.4	0.4	0.3
2018/4/6 12:00	0.2	0.5	0.4	0.3	0.3
2018/4/13 12:00	0.2	0.5	0.4	0.4	0.4
2018/4/20 12:00	0.2	0.6	0.4	0.4	0.4
2018/4/27 12:00	0.2	0.6	0.4	0.4	0.4
2018/5/4 12:00	0.2	0.6	0.4	0.4	0.4
2018/5/11 12:00	0.3	0.6	0.4	0.4	0.5
2018/5/18 12:00	0.3	0.6	0.4	0.4	0.4
2018/5/25 12:00	0.3	0.6	0.4	0.4	0.5
2018/6/1 12:00	0.3	0.6	0.5	0.5	0.5
2018/6/8 12:00	0.3	0.6	0.5	0.5	0.5
2018/6/15 12:00	0.3	0.7	0.5	0.5	0.5
2018/6/22 12:00	0.3	0.7	0.5	0.5	0.5
2018/6/29 12:00	0.4	0.7	0.6	0.6	0.6
2018/7/6 12:00	0.4	0.7	0.6	0.6	0.6
2018/7/13 12:00	0.4	0.8	0.6	0.7	0.6
2018/7/20 12:00	0.4	0.8	0.7	0.7	0.6
2018/7/27 12:00	0.5	0.8	0.7	0.7	0.7
2018/8/3 12:00	0.5	0.8	0.7	0.8	0.7
2018/8/10 12:00	0.5	0.8	0.8	0.8	0.7
2018/8/17 12:00	0.6	0.8	0.8	0.8	0.7
2018/8/24 12:00	0.6	0.9	0.9	0.9	0.8
2018/8/31 12:00	0.6	0.9	0.9	0.9	0.8
2018/9/7 12:00	0.7	0.9	0.9	0.9	0.8
2018/9/14 12:00	0.7	0.9	1.0	1.0	0.8
2018/9/21 12:00	0.7	0.9	0.9	1.0	0.8
2018/9/28 12:00	0.7	0.9	0.9	1.0	0.8
2018/10/5 12:00	0.7	0.9	1.0	1.0	0.9
2018/10/12 12:00	0.7	0.9	0.9	1.0	0.9
2018/10/19 12:00	0.7	0.9	1.0	1.0	0.9
2018/10/26 12:00	0.7	0.9	1.0	1.0	0.9
2018/11/2 12:00	0.7	1.0	1.0	1.1	0.9
2018/11/9 12:00	0.8	1.0	1.0	1.1	0.9
2018/11/16 12:00	0.8	1.0	1.1	1.1	0.9
2018/11/23 12:00	0.8	1.0	1.0	1.1	0.9
2018/11/30 12:00	0.8	1.0	1.1	1.1	0.9
2018/12/7 12:00	0.8	1.0	1.1	1.1	0.9
2018/12/14 12:00	0.8	1.0	1.1	1.2	1.0
2018/12/21 12:00	0.8	1.0	1.2	1.2	1.0
2018/12/28 12:00	0.8	1.0	1.1	1.2	1.0
2019/1/4 12:00	0.8	1.0	1.2	1.2	1.0
2019/1/11 12:00	0.8	1.0	1.2	1.2	1.0
2019/1/18 12:00	0.8	1.0	1.2	1.3	1.0
2019/1/25 12:00	0.8	1.1	1.2	1.3	1.0
2019/2/1 12:00	0.9	1.1	1.2	1.3	1.0
2019/2/8 12:00	0.9	1.1	1.3	1.3	1.1
2019/2/15 12:00	0.9	1.1	1.3	1.4	1.1
2019/2/22 12:00	0.9	1.1	1.3	1.4	1.1
2019/3/1 12:00	0.9	1.1	1.4	1.4	1.1
2019/3/8 12:00	0.9	1.1	1.4	1.4	1.1
2019/3/15 12:00	0.9	1.1	1.4	1.4	1.1
2019/3/22 12:00	0.9	1.1	1.3	1.4	1.1
2019/3/29 12:00	1.0	1.1	1.4	1.4	1.1
2019/4/5 12:00	1.0	1.1	1.3	1.4	1.1
2019/4/12 12:00	1.0	1.1	1.4	1.5	1.1
2019/4/19 12:00	1.0	1.1	1.4	1.5	1.1
2019/4/26 12:00	1.0	1.2	1.4	1.5	1.1
2019/5/3 12:00	1.0	1.2	1.4	1.5	1.2
2019/5/10 12:00	1.0	1.2	1.4	1.6	1.2
2019/5/17 12:00	1.1	1.2	1.4	1.6	1.2
2019/5/24 12:00	1.1	1.2	1.4	1.6	1.2
2019/5/31 12:00	1.1	1.2	1.4	1.6	1.2
2019/6/7 12:00	1.1	1.2	1.5	1.6	1.2
2019/6/14 12:00	1.1	1.2	1.5	1.7	1.3
2019/6/21 12:00	1.1	1.2	1.5	1.7	1.3
2019/6/28 12:00	1.1	1.2	1.5	1.7	1.3
2019/7/5 12:00	1.1	1.2	1.5	1.7	1.3
2019/7/12 12:00	1.2	1.3	1.5	1.7	1.3
2019/7/19 12:00	1.2	1.3	1.5	1.7	1.3
2019/7/26 12:00	1.2	1.3	1.5	1.7	1.3
2019/8/2 12:00	1.2	1.3	1.5	1.8	1.3
2019/8/9 12:00	1.2	1.3	1.6	1.8	1.3
2019/8/16 12:00	1.2	1.3	1.6	1.8	1.4
2019/8/23 12:00	1.2	1.3	1.6	1.8	1.4
2019/8/30 12:00	1.3	1.3	1.6	1.8	1.4
2019/9/6 12:00	1.3	1.3	1.7	1.9	1.4
2019/9/13 12:00	1.3	1.3	1.6	1.9	1.4
2019/9/20 12:00	1.3	1.3	1.6	1.9	1.4
2019/9/27 12:00	1.3	1.4	1.7	1.9	1.4
2019/10/4 12:00	1.3	1.3	1.6	1.9	1.4
2019/10/11 12:00	1.3	1.4	1.7	1.9	1.4
2019/10/18 12:00	1.3	1.3	1.6	1.9	1.4
2019/10/25 12:00	1.3	1.3	1.6	1.9	1.4
2019/11/1 12:00	1.3	1.3	1.6	1.9	1.4
2019/11/8 12:00	1.3	1.3	1.6	1.9	1.4
2019/11/15 12:00	1.3	1.3	1.6	1.9	1.5
2019/11/22 12:00	1.3	1.4	1.7	1.9	1.5
2019/11/29 12:00	1.3	1.3	1.7	1.9	1.5

[地下水位]

事業区域名	11丁目(民地部)			
	11F.1		11F.2	
計測地点名				
計測地点地盤高(T.P.m)	8.36		9.22	
計測日	地下水位(T.P.m)	地下水位(G.L.m)	地下水位(T.P.m)	地下水位(G.L.m)
2017/11/25 12:00	7.41	-0.955	7.32	-1.896
2017/12/25 12:00	6.86	-1.499	6.64	-2.582
2018/1/5 12:00	6.79	-1.574	6.68	-2.544
2018/1/12 12:00	6.75	-1.607	6.68	-2.538
2018/1/19 12:00	6.79	-1.574	6.70	-2.522
2018/1/26 12:00	6.85	-1.510	6.76	-2.456
2018/2/2 12:00	6.85	-1.507	6.79	-2.428
2018/2/9 12:00	6.89	-1.475	6.83	-2.393
2018/2/16 12:00	6.93	-1.432	6.85	-2.371
2018/2/23 12:00	6.94	-1.421	6.86	-2.360
2018/3/2 12:00	7.02	-1.339	6.94	-2.283
2018/3/9 12:00	7.44	-0.919	7.36	-1.864
2018/3/16 12:00	7.41	-0.948	7.34	-1.879
2018/3/23 12:00	7.57	-0.786	7.54	-1.683
2018/3/30 12:00	7.28	-1.082	7.20	-2.022
2018/4/6 12:00	7.37	-0.987	7.27	-1.952
2018/4/13 12:00	7.26	-1.096	7.18	-2.042
2018/4/20 12:00	7.22	-1.137	7.12	-2.097
2018/4/27 12:00	7.23	-1.131	7.09	-2.132
2018/5/4 12:00	7.20	-1.160	7.06	-2.155
2018/5/11 12:00	7.19	-1.170	7.05	-2.168
2018/5/18 12:00	7.17	-1.185	7.03	-2.187
2018/5/25 12:00	7.28	-1.080	7.15	-2.066
2018/6/1 12:00	7.07	-1.291	6.90	-2.322
2018/6/8 12:00	7.08	-1.277	6.91	-2.313
2018/6/15 12:00	6.89	-1.469	6.60	-2.617
2018/6/22 12:00	6.84	-1.524	6.54	-2.684
2018/6/29 12:00	6.76	-1.597	6.52	-2.703
2018/7/6 12:00	6.74	-1.620	6.52	-2.696
2018/7/13 12:00	6.77	-1.586	6.52	-2.697
2018/7/20 12:00	6.74	-1.624	6.52	-2.703
2018/7/27 12:00	6.73	-1.628	6.50	-2.717
2018/8/3 12:00	6.67	-1.692	6.35	-2.868
2018/8/10 12:00	6.64	-1.721	6.33	-2.895
2018/8/17 12:00	6.58	-1.782	6.31	-2.913
2018/8/24 12:00	6.57	-1.794	6.31	-2.914
2018/8/31 12:00	6.55	-1.809	6.29	-2.931
2018/9/7 12:00	6.61	-1.749	6.32	-2.899
2018/9/14 12:00	6.60	-1.761	6.33	-2.895
2018/9/21 12:00	6.70	-1.657	6.38	-2.837
2018/9/28 12:00	6.77	-1.591	6.50	-2.719
2018/10/5 12:00	6.66	-1.703	6.39	-2.826
2018/10/12 12:00	6.63	-1.729	6.35	-2.872
2018/10/19 12:00	6.59	-1.773	6.33	-2.891
2018/10/26 12:00	6.55	-1.807	6.33	-2.887
2018/11/2 12:00	6.50	-1.855	6.32	-2.902
2018/11/9 12:00	6.57	-1.793	6.33	-2.888
2018/11/16 12:00	6.50	-1.856	6.32	-2.900
2018/11/23 12:00	6.50	-1.861	6.31	-2.910
2018/11/30 12:00	6.47	-1.894	6.31	-2.913
2018/12/7 12:00	6.46	-1.898	6.31	-2.915
2018/12/14 12:00	6.42	-1.944	6.29	-2.926
2018/12/21 12:00	6.36	-1.999	6.28	-2.941
2018/12/28 12:00	6.39	-1.974	6.27	-2.950
2019/1/4 12:00	6.33	-2.031	6.25	-2.967
2019/1/11 12:00	6.42	-1.944	6.25	-2.974
2019/1/18 12:00	6.42	-1.945	6.23	-2.987
2019/1/25 12:00	6.41	-1.950	6.23	-2.992
2019/2/1 12:00	6.41	-1.948	6.23	-2.990
2019/2/8 12:00	6.41	-1.953	6.21	-3.010
2019/2/15 12:00	6.41	-1.954	6.21	-3.011
2019/2/22 12:00	6.41	-1.955	6.20	-3.017
2019/3/1 12:00	6.41	-1.955	6.23	-2.990
2019/3/8 12:00	6.41	-1.952	6.24	-2.981
2019/3/15 12:00	6.41	-1.953	6.27	-2.951
2019/3/22 12:00	6.46	-1.897	6.26	-2.958
2019/3/29 12:00	6.35	-2.013	6.24	-2.983
2019/4/5 12:00	6.41	-1.952	6.25	-2.974
2019/4/12 12:00	6.39	-1.973	6.25	-2.968
2019/4/19 12:00	6.38	-1.975	6.24	-2.983
2019/4/26 12:00	6.42	-1.944	6.24	-2.983
2019/5/3 12:00	6.43	-1.929	6.27	-2.954
2019/5/10 12:00	6.41	-1.951	6.18	-3.041
2019/5/17 12:00	6.37	-1.986	6.15	-3.067
2019/5/24 12:00	6.46	-1.897	6.18	-3.037
2019/5/31 12:00	6.42	-1.943	6.16	-3.063
2019/6/7 12:00	6.41	-1.952	6.15	-3.070
2019/6/14 12:00	6.48	-1.881	6.20	-3.020
2019/6/21 12:00	6.52	-1.842	6.22	-3.004
2019/6/28 12:00	6.62	-1.736	6.25	-2.973
2019/7/5 12:00	6.63	-1.726	6.31	-2.907
2019/7/12 12:00	6.61	-1.751	6.25	-2.971
2019/7/19 12:00	6.63	-1.734	6.33	-2.893
2019/7/26 12:00	6.53	-1.831	6.26	-2.962
2019/8/2 12:00	6.52	-1.839	6.24	-2.975
2019/8/9 12:00	6.50	-1.858	6.24	-2.978
2019/8/16 12:00	6.59	-1.773	6.25	-2.966
2019/8/23 12:00	6.54	-1.817	6.25	-2.973
2019/8/30 12:00	6.53	-1.830	6.24	-2.975
2019/9/6 12:00	6.51	-1.853	6.24	-2.985
2019/9/13 12:00	6.58	-1.780	6.26	-2.959
2019/9/20 12:00	6.49	-1.866	6.22	-2.999
2019/9/27 12:00	6.46	-1.896	6.21	-3.008
2019/10/4 12:00	6.55	-1.809	6.21	-3.008
2019/10/11 12:00	6.49	-1.871	6.22	-3.001
2019/10/18 12:00	6.72	-1.642	6.27	-2.948
2019/10/25 12:00	6.75	-1.611	6.58	-2.637
2019/11/1 12:00	6.65	-1.706	8.16	-1.063
2019/11/8 12:00	6.55	-1.806	7.48	-1.740
2019/11/15 12:00	6.51	-1.846	5.92	-3.302
2019/11/22 12:00	6.42	-1.943	6.24	-2.976
2019/11/29 12:00	6.56	-1.799	7.97	-1.254
1段階目水位	6.96	-1.40	6.96	-2.26
2段階目水位	6.80	-1.57	6.80	-2.43
最終水位	6.63	-1.73	6.63	-2.59

[地下水位]

事業区域名 計測地点名 計測地点地盤高 (T.P.m) 計測日	11丁目(道路部)							
	11E.1		11E.2		11E.3		11E.4	
	8.42		8.44		8.73		8.71	
	地下水位 (T.P.m)	地下水位 (Gl.m)	地下水位 (T.P.m)	地下水位 (Gl.m)	地下水位 (T.P.m)	地下水位 (Gl.m)	地下水位 (T.P.m)	地下水位 (Gl.m)
2017/11/25 12:00	7.40	-1.017	7.39	-1.054	7.46	-1.273	7.36	-1.346
2017/12/25 12:00	6.71	-1.711	6.71	-1.733	6.76	-1.967	6.67	-2.036
2018/1/5 12:00	6.75	-1.670	6.75	-1.691	6.80	-1.925	6.71	-1.995
2018/1/12 12:00	6.76	-1.656	6.77	-1.674	6.82	-1.911	6.73	-1.981
2018/1/19 12:00	6.78	-1.636	6.79	-1.655	6.84	-1.892	6.75	-1.964
2018/1/26 12:00	6.85	-1.573	6.85	-1.589	6.90	-1.830	6.81	-1.903
2018/2/2 12:00	6.88	-1.535	6.89	-1.551	6.94	-1.793	6.84	-1.868
2018/2/9 12:00	6.92	-1.499	6.93	-1.514	6.98	-1.754	6.88	-1.830
2018/2/16 12:00	6.94	-1.480	6.94	-1.498	6.99	-1.738	6.90	-1.812
2018/2/23 12:00	6.95	-1.474	6.95	-1.490	7.00	-1.730	6.91	-1.803
2018/3/2 12:00	7.04	-1.383	7.05	-1.392	7.09	-1.641	7.00	-1.712
2018/3/9 12:00	7.38	-1.042	7.38	-1.056	7.43	-1.301	7.33	-1.378
2018/3/16 12:00	7.42	-1.005	7.42	-1.022	7.47	-1.260	7.38	-1.327
2018/3/23 12:00	7.59	-0.831	7.59	-0.846	7.65	-1.084	7.56	-1.151
2018/3/30 12:00	7.27	-1.150	7.27	-1.171	7.32	-1.409	7.24	-1.473
2018/4/6 12:00	7.33	-1.090	7.32	-1.115	7.38	-1.350	7.30	-1.412
2018/4/13 12:00	7.24	-1.179	7.23	-1.206	7.29	-1.439	7.21	-1.500
2018/4/20 12:00	7.19	-1.229	7.19	-1.251	7.24	-1.488	7.16	-1.547
2018/4/27 12:00	7.15	-1.268	7.15	-1.293	7.20	-1.534	7.13	-1.584
2018/5/4 12:00	7.13	-1.293	7.12	-1.317	7.17	-1.561	7.10	-1.607
2018/5/11 12:00	7.11	-1.314	7.11	-1.333	7.15	-1.583	7.09	-1.624
2018/5/18 12:00	7.07	-1.352	7.07	-1.370	7.11	-1.621	7.05	-1.662
2018/5/25 12:00	7.20	-1.216	7.20	-1.235	7.24	-1.491	7.19	-1.525
2018/6/1 12:00	6.93	-1.485	6.94	-1.500	6.97	-1.761	6.92	-1.791
2018/6/8 12:00	6.93	-1.490	6.94	-1.503	6.96	-1.768	6.92	-1.792
2018/6/15 12:00	6.55	-1.867	6.56	-1.875	6.59	-2.145	6.54	-2.171
2018/6/22 12:00	6.52	-1.896	6.54	-1.903	6.56	-2.175	6.51	-2.200
2018/6/29 12:00	6.54	-1.878	6.55	-1.888	6.57	-2.162	6.53	-2.182
2018/7/6 12:00	6.48	-1.944	6.51	-1.929	6.53	-2.201	6.50	-2.210
2018/7/13 12:00	6.47	-1.949	6.50	-1.936	6.52	-2.212	6.49	-2.221
2018/7/20 12:00	6.53	-1.891	6.54	-1.898	6.54	-2.189	6.53	-2.184
2018/7/27 12:00	6.51	-1.915	6.52	-1.923	6.51	-2.221	6.50	-2.206
2018/8/3 12:00	6.28	-2.142	6.31	-2.126	6.32	-2.410	6.30	-2.409
2018/8/10 12:00	6.27	-2.148	6.29	-2.150	6.28	-2.446	6.28	-2.425
2018/8/17 12:00	6.26	-2.156	6.27	-2.165	6.27	-2.457	6.28	-2.432
2018/8/24 12:00	6.26	-2.165	6.26	-2.178	6.26	-2.466	6.27	-2.440
2018/8/31 12:00	6.23	-2.185	6.24	-2.198	6.24	-2.490	6.25	-2.455
2018/9/7 12:00	6.27	-2.154	6.26	-2.178	6.26	-2.471	6.28	-2.433
2018/9/14 12:00	6.28	-2.143	6.27	-2.175	6.26	-2.466	6.28	-2.427
2018/9/21 12:00	6.32	-2.098	6.32	-2.123	6.31	-2.417	6.32	-2.388
2018/9/28 12:00	6.36	-2.062	6.35	-2.087	6.36	-2.373	6.36	-2.349
2018/10/5 12:00	6.33	-2.091	6.33	-2.115	6.32	-2.406	6.33	-2.378
2018/10/12 12:00	6.32	-2.100	6.30	-2.140	6.30	-2.433	6.32	-2.392
2018/10/19 12:00	6.30	-2.121	6.28	-2.156	6.28	-2.446	6.30	-2.408
2018/10/26 12:00	6.30	-2.121	6.27	-2.167	6.29	-2.444	6.30	-2.414
2018/11/2 12:00	6.30	-2.122	6.26	-2.179	6.29	-2.441	6.29	-2.421
2018/11/9 12:00	6.31	-2.105	6.26	-2.182	6.29	-2.444	6.29	-2.416
2018/11/16 12:00	6.30	-2.124	6.25	-2.189	6.29	-2.444	6.28	-2.427
2018/11/23 12:00	6.30	-2.122	6.25	-2.194	6.28	-2.449	6.28	-2.434
2018/11/30 12:00	6.29	-2.130	6.24	-2.201	6.28	-2.453	6.27	-2.443
2018/12/7 12:00	6.29	-2.133	6.24	-2.201	6.27	-2.455	6.26	-2.447
2018/12/14 12:00	6.30	-2.122	6.25	-2.186	6.27	-2.462	6.27	-2.438
2018/12/21 12:00	6.29	-2.134	6.24	-2.197	6.27	-2.457	6.26	-2.449
2018/12/28 12:00	6.28	-2.137	6.24	-2.200	6.27	-2.464	6.26	-2.454
2019/1/4 12:00	6.28	-2.142	6.24	-2.200	6.26	-2.470	6.25	-2.458
2019/1/11 12:00	6.27	-2.146	6.24	-2.201	6.25	-2.481	6.25	-2.464
2019/1/18 12:00	6.27	-2.151	6.24	-2.203	6.24	-2.488	6.24	-2.469
2019/1/25 12:00	6.26	-2.155	6.23	-2.207	6.23	-2.496	6.24	-2.475
2019/2/1 12:00	6.28	-2.138	6.25	-2.190	6.23	-2.496	6.24	-2.468
2019/2/8 12:00	6.26	-2.160	6.23	-2.211	6.22	-2.509	6.23	-2.482
2019/2/15 12:00	6.26	-2.157	6.23	-2.212	6.22	-2.509	6.23	-2.483
2019/2/22 12:00	6.26	-2.165	6.22	-2.218	6.21	-2.521	6.22	-2.488
2019/3/1 12:00	6.29	-2.125	6.26	-2.178	6.23	-2.498	6.25	-2.455
2019/3/8 12:00	6.30	-2.122	6.27	-2.170	6.24	-2.490	6.26	-2.446
2019/3/15 12:00	6.31	-2.114	6.28	-2.158	6.25	-2.482	6.27	-2.436
2019/3/22 12:00	6.30	-2.121	6.27	-2.166	6.24	-2.491	6.27	-2.441
2019/3/29 12:00	6.29	-2.134	6.26	-2.182	6.22	-2.509	6.25	-2.455
2019/4/5 12:00	6.28	-2.133	6.26	-2.184	6.22	-2.509	6.25	-2.457
2019/4/12 12:00	6.28	-2.126	6.26	-2.179	6.23	-2.504	6.26	-2.453
2019/4/19 12:00	6.29	-2.133	6.24	-2.203	6.21	-2.520	6.24	-2.473
2019/4/26 12:00	6.30	-2.123	6.24	-2.201	6.21	-2.518	6.24	-2.468
2019/5/3 12:00	6.31	-2.107	6.26	-2.184	6.24	-2.490	6.26	-2.454
2019/5/10 12:00	6.31	-2.107	6.23	-2.209	6.24	-2.491	6.23	-2.476
2019/5/17 12:00	6.29	-2.132	6.22	-2.220	6.21	-2.520	6.23	-2.483
2019/5/24 12:00	6.28	-2.136	6.24	-2.200	6.21	-2.522	6.25	-2.462
2019/5/31 12:00	6.27	-2.147	6.21	-2.231	6.19	-2.544	6.23	-2.484
2019/6/7 12:00	6.26	-2.160	6.20	-2.241	6.17	-2.559	6.22	-2.487
2019/6/14 12:00	6.29	-2.126	6.23	-2.210	6.20	-2.527	6.25	-2.460
2019/6/21 12:00	6.32	-2.101	6.25	-2.187	6.22	-2.506	6.28	-2.434
2019/6/28 12:00	6.32	-2.100	6.26	-2.177	6.23	-2.498	6.29	-2.423
2019/7/5 12:00	6.34	-2.085	6.28	-2.156	6.27	-2.464	6.31	-2.399
2019/7/12 12:00	6.33	-2.094	6.28	-2.160	6.25	-2.484	6.31	-2.403
2019/7/19 12:00	6.37	-2.050	6.32	-2.119	6.29	-2.436	6.35	-2.360
2019/7/26 12:00	6.33	-2.090	6.28	-2.157	6.26	-2.468	6.31	-2.395
2019/8/2 12:00	6.32	-2.096	6.28	-2.163	6.25	-2.481	6.31	-2.396
2019/8/9 12:00	6.32	-2.101	6.26	-2.178	6.24	-2.493	6.31	-2.405
2019/8/16 12:00	6.31	-2.114	6.25	-2.193	6.23	-2.505	6.30	-2.406
2019/8/23 12:00	6.31	-2.108	6.25	-2.195	6.21	-2.516	6.30	-2.408
2019/8/30 12:00	6.30	-2.122	6.24	-2.201	6.22	-2.509	6.30	-2.413
2019/9/6 12:00	6.30	-2.124	6.23	-2.214	6.21	-2.524	6.29	-2.418
2019/9/13 12:00	6.29	-2.132	6.22	-2.221	6.20	-2.528	6.30	-2.414
2019/9/20 12:00	6.29	-2.134	6.21	-2.234	6.19	-2.538	6.30	-2.414
2019/9/27 12:00	6.28	-2.136	6.20	-2.236	6.18	-2.545	6.29	-2.417
2019/10/4 12:00	6.28	-2.136	6.20	-2.239	6.18	-2.550	6.29	-2.421
2019/10/11 12:00	6.29	-2.129	6.20	-2.243	6.20	-2.535	6.29	-2.419
2019/10/18 12:00	6.31	-2.113	6.23	-2.214	6.22	-2.506	6.31	-2.396
2019/10/25 12:00	6.34	-2.084	6.28	-2.161	6.26	-2.468	6.35	-2.358
2019/11/1 12:00	6.31	-2.112	6.23	-2.206	6.22	-2.507	6.33	-2.380
2019/11/8 12:00	6.32	-2.097	6.23	-2.211	6.22	-2.507	6.33	-2.378
2019/11/15 12:00	6.34	-2.081	6.24	-2.204	6.24	-2.492	6.35	-2.360
2019/11/22 12:00	6.33	-2.094	6.22	-2.218	6.23	-2.503	6.33	-2.382
2019/11/29 12:00	6.35	-2.067	6.24	-2.199	6.25	-2.481	6.36	-2.350

[沈下量]

事業区域名	11丁目(民地部)	
	11F.1	11F.2
計測地点名	沈下量 (cm)	沈下量 (cm)
計測日		
2017/11/25 12:00	0.0	0.0
2017/12/25 12:00	0.2	0.2
2018/1/5 12:00	0.3	0.3
2018/1/12 12:00	0.3	0.3
2018/1/19 12:00	0.3	0.3
2018/1/26 12:00	0.3	0.3
2018/2/2 12:00	0.4	0.3
2018/2/9 12:00	0.4	0.3
2018/2/16 12:00	0.4	0.3
2018/2/23 12:00	0.4	0.4
2018/3/2 12:00	0.4	0.3
2018/3/9 12:00	0.4	0.3
2018/3/16 12:00	0.4	0.3
2018/3/23 12:00	0.4	0.3
2018/3/30 12:00	0.4	0.3
2018/4/6 12:00	0.4	0.3
2018/4/13 12:00	0.4	0.3
2018/4/20 12:00	0.4	0.3
2018/4/27 12:00	0.4	0.3
2018/5/4 12:00	0.4	0.3
2018/5/11 12:00	0.4	0.4
2018/5/18 12:00	0.4	0.4
2018/5/25 12:00	0.4	0.4
2018/6/1 12:00	0.5	0.4
2018/6/8 12:00	0.5	0.4
2018/6/15 12:00	0.5	0.5
2018/6/22 12:00	0.5	0.5
2018/6/29 12:00	0.6	0.5
2018/7/6 12:00	0.6	0.6
2018/7/13 12:00	0.6	0.6
2018/7/20 12:00	0.7	0.6
2018/7/27 12:00	0.7	0.7
2018/8/3 12:00	0.7	0.7
2018/8/10 12:00	0.8	0.7
2018/8/17 12:00	0.8	0.8
2018/8/24 12:00	0.9	0.8
2018/8/31 12:00	0.9	0.8
2018/9/7 12:00	0.9	0.8
2018/9/14 12:00	0.9	0.9
2018/9/21 12:00	1.0	0.9
2018/9/28 12:00	1.0	0.9
2018/10/5 12:00	1.0	0.9
2018/10/12 12:00	1.0	0.9
2018/10/19 12:00	1.0	0.9
2018/10/26 12:00	1.0	1.0
2018/11/2 12:00	1.1	1.0
2018/11/9 12:00	1.1	1.0
2018/11/16 12:00	1.1	1.0
2018/11/23 12:00	1.1	1.0
2018/11/30 12:00	1.1	1.1
2018/12/7 12:00	1.2	1.1
2018/12/14 12:00	1.2	1.1
2018/12/21 12:00	1.2	1.1
2018/12/28 12:00	1.2	1.1
2019/1/4 12:00	1.3	1.2
2019/1/11 12:00	1.3	1.2
2019/1/18 12:00	1.3	1.2
2019/1/25 12:00	1.3	1.2
2019/2/1 12:00	1.3	1.3
2019/2/8 12:00	1.4	1.3
2019/2/15 12:00	1.4	1.3
2019/2/22 12:00	1.4	1.4
2019/3/1 12:00	1.5	1.4
2019/3/8 12:00	1.5	1.4
2019/3/15 12:00	1.5	1.4
2019/3/22 12:00	1.5	1.4
2019/3/29 12:00	1.5	1.4
2019/4/5 12:00	1.5	1.4
2019/4/12 12:00	1.5	1.4
2019/4/19 12:00	1.5	1.5
2019/4/26 12:00	1.6	1.5
2019/5/3 12:00	1.6	1.5
2019/5/10 12:00	1.6	1.5
2019/5/17 12:00	1.6	1.5
2019/5/24 12:00	1.6	1.5
2019/5/31 12:00	1.6	1.5
2019/6/7 12:00	1.7	1.5
2019/6/14 12:00	1.7	1.6
2019/6/21 12:00	1.7	1.6
2019/6/28 12:00	1.7	1.6
2019/7/5 12:00	1.7	1.6
2019/7/12 12:00	1.7	1.6
2019/7/19 12:00	1.7	1.6
2019/7/26 12:00	1.7	1.6
2019/8/2 12:00	1.7	1.6
2019/8/9 12:00	1.7	1.7
2019/8/16 12:00	1.7	1.7
2019/8/23 12:00	1.8	1.7
2019/8/30 12:00	1.8	1.7
2019/9/6 12:00	1.8	1.7
2019/9/13 12:00	1.8	1.7
2019/9/20 12:00	1.8	1.7
2019/9/27 12:00	1.9	1.8
2019/10/4 12:00	1.9	1.8
2019/10/11 12:00	1.9	1.8
2019/10/18 12:00	1.8	1.7
2019/10/25 12:00	1.8	1.7
2019/11/1 12:00	1.8	1.7
2019/11/8 12:00	1.8	1.7
2019/11/15 12:00	1.9	1.7
2019/11/22 12:00	1.9	1.8
2019/11/29 12:00	1.9	1.7

[沈下量]

事業区域名 計測地点名 計測日	11丁目(道路部)				
	11E.1 沈下量 (cm)	11E.2 沈下量 (cm)	11E.3 沈下量 (cm)	11E.4 沈下量 (cm)	11D.1(ポンプ部) 沈下量 (cm)
2017/11/25 12:00	0.0	0.0	0.0	0.0	0.0
2017/12/25 12:00	0.1	0.1	0.1	0.1	0.0
2018/1/5 12:00	0.2	0.1	0.1	0.1	0.1
2018/1/12 12:00	0.2	0.2	0.1	0.2	0.1
2018/1/19 12:00	0.2	0.2	0.2	0.2	0.1
2018/1/26 12:00	0.2	0.2	0.2	0.2	0.1
2018/2/2 12:00	0.2	0.3	0.2	0.2	0.1
2018/2/9 12:00	0.3	0.3	0.2	0.3	0.2
2018/2/16 12:00	0.3	0.3	0.2	0.3	0.2
2018/2/23 12:00	0.3	0.3	0.2	0.3	0.2
2018/3/2 12:00	0.3	0.3	0.2	0.3	0.2
2018/3/9 12:00	0.3	0.4	0.2	0.3	0.2
2018/3/16 12:00	0.3	0.3	0.2	0.3	0.2
2018/3/23 12:00	0.3	0.3	0.2	0.3	0.2
2018/3/30 12:00	0.3	0.3	0.2	0.3	0.3
2018/4/6 12:00	0.3	0.3	0.2	0.3	0.2
2018/4/13 12:00	0.3	0.3	0.2	0.3	0.3
2018/4/20 12:00	0.3	0.3	0.2	0.3	0.3
2018/4/27 12:00	0.3	0.3	0.2	0.3	0.3
2018/5/4 12:00	0.3	0.3	0.2	0.3	0.3
2018/5/11 12:00	0.3	0.4	0.2	0.3	0.3
2018/5/18 12:00	0.3	0.4	0.2	0.3	0.3
2018/5/25 12:00	0.3	0.4	0.2	0.4	0.3
2018/6/1 12:00	0.3	0.4	0.3	0.4	0.3
2018/6/8 12:00	0.3	0.4	0.3	0.4	0.4
2018/6/15 12:00	0.4	0.4	0.3	0.4	0.4
2018/6/22 12:00	0.4	0.5	0.3	0.5	0.4
2018/6/29 12:00	0.4	0.5	0.3	0.5	0.4
2018/7/6 12:00	0.4	0.5	0.3	0.6	0.4
2018/7/13 12:00	0.5	0.6	0.3	0.6	0.4
2018/7/20 12:00	0.5	0.6	0.4	0.6	0.4
2018/7/27 12:00	0.5	0.6	0.4	0.6	0.5
2018/8/3 12:00	0.5	0.7	0.4	0.7	0.5
2018/8/10 12:00	0.5	0.7	0.4	0.7	0.5
2018/8/17 12:00	0.6	0.8	0.5	0.7	0.5
2018/8/24 12:00	0.6	0.8	0.5	0.8	0.6
2018/8/31 12:00	0.6	0.8	0.5	0.8	0.6
2018/9/7 12:00	0.6	0.9	0.5	0.8	0.6
2018/9/14 12:00	0.7	0.9	0.6	0.8	0.7
2018/9/21 12:00	0.7	0.9	0.6	0.8	0.7
2018/9/28 12:00	0.7	0.9	0.6	0.8	0.7
2018/10/5 12:00	0.7	1.0	0.6	0.8	0.7
2018/10/12 12:00	0.7	1.0	0.6	0.8	0.7
2018/10/19 12:00	0.7	1.0	0.6	0.8	0.7
2018/10/26 12:00	0.7	1.0	0.6	0.9	0.7
2018/11/2 12:00	0.7	1.0	0.6	0.9	0.7
2018/11/9 12:00	0.8	1.0	0.6	0.9	0.7
2018/11/16 12:00	0.8	1.0	0.6	0.9	0.7
2018/11/23 12:00	0.8	1.0	0.6	0.9	0.7
2018/11/30 12:00	0.8	1.0	0.7	0.9	0.8
2018/12/7 12:00	0.8	1.1	0.6	0.9	0.8
2018/12/14 12:00	0.8	1.1	0.7	0.9	0.8
2018/12/21 12:00	0.9	1.1	0.7	1.0	0.8
2018/12/28 12:00	0.9	1.1	0.7	0.9	0.8
2019/1/4 12:00	0.9	1.1	0.7	1.0	0.8
2019/1/11 12:00	0.9	1.1	0.7	1.0	0.8
2019/1/18 12:00	0.9	1.2	0.7	1.0	0.8
2019/1/25 12:00	0.9	1.2	0.7	1.0	0.8
2019/2/1 12:00	0.9	1.2	0.8	1.0	0.8
2019/2/8 12:00	1.0	1.2	0.8	1.1	0.9
2019/2/15 12:00	1.0	1.3	0.8	1.1	0.9
2019/2/22 12:00	1.0	1.3	0.8	1.1	0.9
2019/3/1 12:00	1.0	1.3	0.8	1.1	0.9
2019/3/8 12:00	1.0	1.3	0.8	1.1	0.9
2019/3/15 12:00	1.1	1.3	0.8	1.2	0.9
2019/3/22 12:00	1.1	1.3	0.8	1.1	0.9
2019/3/29 12:00	1.1	1.4	0.8	1.2	0.9
2019/4/5 12:00	1.1	1.4	0.8	1.2	0.9
2019/4/12 12:00	1.1	1.4	0.9	1.2	1.0
2019/4/19 12:00	1.1	1.4	0.9	1.2	1.0
2019/4/26 12:00	1.1	1.4	0.9	1.2	1.0
2019/5/3 12:00	1.1	1.4	0.9	1.2	1.0
2019/5/10 12:00	1.1	1.5	0.9	1.3	1.0
2019/5/17 12:00	1.1	1.5	0.9	1.3	1.0
2019/5/24 12:00	1.1	1.5	0.9	1.3	1.0
2019/5/31 12:00	1.2	1.5	0.9	1.3	1.0
2019/6/7 12:00	1.2	1.5	0.9	1.3	1.0
2019/6/14 12:00	1.2	1.6	0.9	1.4	1.0
2019/6/21 12:00	1.2	1.6	0.9	1.4	1.0
2019/6/28 12:00	1.2	1.6	0.9	1.4	1.0
2019/7/5 12:00	1.2	1.6	0.9	1.4	1.0
2019/7/12 12:00	1.2	1.6	0.9	1.4	1.1
2019/7/19 12:00	1.2	1.6	1.0	1.4	1.1
2019/7/26 12:00	1.2	1.6	1.0	1.4	1.1
2019/8/2 12:00	1.2	1.7	1.0	1.4	1.1
2019/8/9 12:00	1.2	1.7	1.0	1.4	1.1
2019/8/16 12:00	1.2	1.7	0.9	1.4	1.1
2019/8/23 12:00	1.3	1.7	1.0	1.5	1.1
2019/8/30 12:00	1.3	1.7	1.0	1.5	1.1
2019/9/6 12:00	1.3	1.7	1.0	1.5	1.2
2019/9/13 12:00	1.3	1.8	1.0	1.5	1.2
2019/9/20 12:00	1.3	1.8	1.0	1.5	1.2
2019/9/27 12:00	1.3	1.8	1.0	1.5	1.2
2019/10/4 12:00	1.3	1.8	1.0	1.5	1.2
2019/10/11 12:00	1.3	1.8	1.0	1.5	1.2
2019/10/18 12:00	1.3	1.8	1.0	1.5	1.3
2019/10/25 12:00	1.3	1.8	1.0	1.5	1.2
2019/11/1 12:00	1.3	1.8	1.0	1.5	1.2
2019/11/8 12:00	1.3	1.8	1.0	1.5	1.2
2019/11/15 12:00	1.3	1.8	1.0	1.5	1.2
2019/11/22 12:00	1.4	1.8	1.1	1.5	1.3
2019/11/29 12:00	1.4	1.8	1.0	1.5	1.2

[地下水位]

事業区域名	7・12丁目(民地部)		12丁目(民地部)			
	12F1		12F2		12F3	
計測地点名						
計測地点地盤高 (T.P.m)	8.96		8.78		9.04	
計測日	地下水位 (T.P.m)	地下水位 (G.L.m)	地下水位 (T.P.m)	地下水位 (G.L.m)	地下水位 (T.P.m)	地下水位 (G.L.m)
2017/11/25 12:00	7.30	-1.664	7.25	-1.531	7.16	-1.878
2017/12/25 12:00	6.75	-2.208	6.23	-2.546	6.18	-2.858
2018/1/5 12:00	6.73	-2.233	6.27	-2.508	6.24	-2.800
2018/1/12 12:00	6.71	-2.248	6.31	-2.467	6.27	-2.773
2018/1/19 12:00	6.70	-2.258	6.31	-2.469	6.29	-2.754
2018/1/26 12:00	6.73	-2.231	6.35	-2.430	6.32	-2.716
2018/2/2 12:00	6.72	-2.240	6.38	-2.402	6.35	-2.685
2018/2/9 12:00	6.72	-2.236	6.42	-2.362	6.39	-2.646
2018/2/16 12:00	6.73	-2.232	6.46	-2.319	6.42	-2.621
2018/2/23 12:00	6.69	-2.270	6.46	-2.322	6.44	-2.602
2018/3/2 12:00	6.70	-2.259	6.48	-2.299	6.47	-2.570
2018/3/9 12:00	6.77	-0.187	6.49	-0.288	6.54	-2.503
2018/3/16 12:00	7.19	-1.772	7.76	-2.024	6.76	-2.283
2018/3/23 12:00	6.57	-0.386	7.15	-1.634	6.86	-2.176
2018/3/30 12:00	7.18	-1.779	6.82	-1.964	6.79	-2.251
2018/4/6 12:00	7.19	-1.770	6.91	-1.874	6.89	-2.154
2018/4/13 12:00	7.13	-1.834	6.76	-2.019	6.76	-2.279
2018/4/20 12:00	7.14	-1.817	6.69	-2.093	6.68	-2.363
2018/4/27 12:00	7.26	-1.697	6.70	-2.082	6.68	-2.357
2018/5/4 12:00	7.20	-1.763	6.68	-2.096	6.67	-2.365
2018/5/11 12:00	7.30	-1.655	6.70	-2.083	6.69	-2.352
2018/5/18 12:00	7.30	-1.665	6.70	-2.077	6.69	-2.349
2018/5/25 12:00	7.16	-1.799	6.69	-2.089	6.68	-2.363
2018/6/1 12:00	6.90	-2.057	6.29	-2.495	6.29	-2.752
2018/6/8 12:00	6.96	-1.997	6.31	-2.467	6.30	-2.745
2018/6/15 12:00	6.79	-2.166	6.22	-2.562	6.21	-2.834
2018/6/22 12:00	6.81	-2.154	6.18	-2.596	6.14	-2.901
2018/6/29 12:00	6.79	-2.173	6.15	-2.635	6.13	-2.913
2018/7/6 12:00	6.79	-2.175	6.14	-2.642	6.12	-2.918
2018/7/13 12:00	6.80	-2.157	6.15	-2.630	6.12	-2.921
2018/7/20 12:00	6.82	-2.142	6.17	-2.610	6.12	-2.925
2018/7/27 12:00	6.83	-2.129	6.13	-2.652	6.12	-2.924
2018/8/3 12:00	6.64	-2.323	5.87	-2.914	5.92	-3.120
2018/8/10 12:00	6.62	-2.344	5.79	-2.994	5.92	-3.118
2018/8/17 12:00	6.59	-2.366	5.75	-3.030	5.92	-3.116
2018/8/24 12:00	6.59	-2.369	5.72	-3.057	5.93	-3.110
2018/8/31 12:00	6.60	-2.361	5.71	-3.072	5.93	-3.115
2018/9/7 12:00	6.62	-2.343	5.73	-3.051	5.92	-3.119
2018/9/14 12:00	6.60	-2.357	5.70	-3.085	5.92	-3.116
2018/9/21 12:00	7.81	-1.147	5.87	-2.911	5.93	-3.112
2018/9/28 12:00	7.33	-1.634	5.82	-2.955	5.95	-3.091
2018/10/5 12:00	6.61	-2.346	5.81	-2.973	5.93	-3.109
2018/10/12 12:00	6.64	-2.320	5.74	-3.038	5.93	-3.110
2018/10/19 12:00	6.62	-2.336	5.71	-3.072	5.93	-3.108
2018/10/26 12:00	6.61	-2.351	5.69	-3.087	5.93	-3.110
2018/11/2 12:00	6.60	-2.357	5.69	-3.093	5.93	-3.115
2018/11/9 12:00	6.62	-2.340	5.69	-3.094	5.93	-3.105
2018/11/16 12:00	6.60	-2.357	5.69	-3.088	5.94	-3.099
2018/11/23 12:00	6.60	-2.360	5.70	-3.082	5.94	-3.101
2018/11/30 12:00	6.58	-2.380	5.71	-3.075	5.94	-3.099
2018/12/7 12:00	6.59	-2.373	5.70	-3.082	5.95	-3.092
2018/12/14 12:00	6.56	-2.398	5.70	-3.082	5.94	-3.100
2018/12/21 12:00	6.53	-2.429	5.69	-3.088	5.93	-3.105
2018/12/28 12:00	6.54	-2.420	5.69	-3.086	5.95	-3.090
2019/1/4 12:00	6.49	-2.474	5.67	-3.107	5.93	-3.112
2019/1/11 12:00	6.52	-2.444	5.67	-3.105	5.94	-3.098
2019/1/18 12:00	6.68	-2.276	5.66	-3.123	5.93	-3.106
2019/1/25 12:00	6.58	-2.385	5.64	-3.136	5.91	-3.126
2019/2/1 12:00	6.56	-2.401	5.64	-3.141	5.93	-3.113
2019/2/8 12:00	15.23	6.266	5.63	-3.150	5.91	-3.125
2019/2/15 12:00	21.19	12.229	5.63	-3.154	5.90	-3.144
2019/2/22 12:00	20.43	11.468	5.63	-3.153	5.90	-3.139
2019/3/1 12:00	6.49	-2.470	5.62	-3.164	5.91	-3.127
2019/3/8 12:00	6.48	-2.482	5.64	-3.142	5.92	-3.123
2019/3/15 12:00	6.58	-2.385	5.59	-3.195	5.86	-3.182
2019/3/22 12:00	6.55	-2.414	5.72	-3.064	5.83	-3.208
2019/3/29 12:00	6.50	-2.461	5.58	-3.197	5.81	-3.228
2019/4/5 12:00	6.52	-2.442	5.61	-3.167	5.83	-3.211
2019/4/12 12:00	6.50	-2.464	5.60	-3.176	5.81	-3.226
2019/4/19 12:00	6.51	-2.449	5.61	-3.167	5.82	-3.217
2019/4/26 12:00	6.50	-2.459	5.60	-3.175	5.82	-3.219
2019/5/3 12:00	6.52	-2.437	5.56	-3.220	5.82	-3.217
2019/5/10 12:00	6.51	-2.452	5.57	-3.207	5.83	-3.211
2019/5/17 12:00	6.48	-2.485	5.57	-3.205	5.83	-3.211
2019/5/24 12:00	6.52	-2.441	5.55	-3.225	5.84	-3.205
2019/5/31 12:00	6.48	-2.477	5.55	-3.231	5.84	-3.201
2019/6/7 12:00	6.45	-2.508	5.57	-3.205	5.84	-3.196
2019/6/14 12:00	6.50	-2.461	5.58	-3.202	5.85	-3.193
2019/6/21 12:00	6.51	-2.445	5.59	-3.193	5.85	-3.186
2019/6/28 12:00	6.57	-2.387	5.74	-3.044	5.86	-3.180
2019/7/5 12:00	6.94	-2.023	6.02	-2.757	5.86	-3.183
2019/7/12 12:00	6.52	-2.439	5.64	-3.139	5.85	-3.187
2019/7/19 12:00	6.64	-2.325	5.67	-3.107	5.85	-3.187
2019/7/26 12:00	6.52	-2.438	5.60	-3.181	5.84	-3.196
2019/8/2 12:00	6.50	-2.465	5.54	-3.237	5.85	-3.189
2019/8/9 12:00	6.46	-2.497	5.55	-3.234	5.85	-3.189
2019/8/16 12:00	6.45	-2.514	5.55	-3.226	5.89	-3.151
2019/8/23 12:00	6.43	-2.525	5.55	-3.235	5.88	-3.156
2019/8/30 12:00	6.45	-2.508	5.60	-3.178	5.87	-3.167
2019/9/6 12:00	6.42	-2.535	5.56	-3.220	5.85	-3.193
2019/9/13 12:00	6.51	-2.451	5.56	-3.216	5.85	-3.186
2019/9/20 12:00	6.45	-2.508	5.55	-3.231	5.84	-3.197
2019/9/27 12:00	6.43	-2.530	5.53	-3.249	5.83	-3.209
2019/10/4 12:00	6.43	-2.535	5.54	-3.242	5.86	-3.185
2019/10/11 12:00	6.40	-2.564	5.52	-3.255	5.86	-3.185
2019/10/18 12:00	6.66	-2.304	5.81	-2.965	6.00	-3.043
2019/10/25 12:00	8.51	-0.446	6.61	-2.168	5.82	-3.218
2019/11/1 12:00	6.56	-2.400	5.60	-3.175	5.76	-3.294
2019/11/8 12:00	6.47	-2.492	5.54	-3.242	5.79	-3.253
2019/11/15 12:00	6.42	-2.538	5.51	-3.275	5.79	-3.254
2019/11/22 12:00	6.39	-2.573	5.56	-3.225	5.80	-3.244
2019/11/29 12:00	6.50	-2.463	5.62	-3.163	5.85	-3.188
1段階目水位 2018/2/24まで	7.07	-1.890	6.20	-2.580	6.20	-2.840
2段階目水位 2018/5/24まで	6.86	-2.100	6.12	-2.660	6.12	-2.920
最終水位 2018/8/24まで	6.65	-2.320	6.04	-2.740	6.04	-3.000

【地下水位】

事業区域名	7・12丁目(道路部)											
	12E 1		12E 2		12E 3		12E 4		12E 5		12E 6	
	計測地点名	計測日	計測地点名	計測日	計測地点名	計測日	計測地点名	計測日	計測地点名	計測日	計測地点名	計測日
計測地点地盤高 (T.P.m)	8.66		8.55		8.50		8.35		8.41		8.50	
	地下水位 (T.P.m)	地下水位 (Gl.m)	地下水位 (T.P.m)	地下水位 (Gl.m)	地下水位 (T.P.m)	地下水位 (Gl.m)	地下水位 (T.P.m)	地下水位 (Gl.m)	地下水位 (T.P.m)	地下水位 (Gl.m)	地下水位 (T.P.m)	地下水位 (Gl.m)
計測日	地下水位 (T.P.m)	地下水位 (Gl.m)	地下水位 (T.P.m)	地下水位 (Gl.m)	地下水位 (T.P.m)	地下水位 (Gl.m)	地下水位 (T.P.m)	地下水位 (Gl.m)	地下水位 (T.P.m)	地下水位 (Gl.m)	地下水位 (T.P.m)	地下水位 (Gl.m)
2017/11/25 12:00	7.26	-1.399	7.29	-1.263	7.13	-1.373	7.19	-1.158	7.20	-1.212	7.20	-1.303
2017/12/25 12:00	6.69	-1.971	6.71	-1.836	6.16	-2.345	6.23	-2.118	6.21	-2.198	6.25	-2.255
2018/1/5 12:00	6.70	-1.964	6.72	-1.828	6.21	-2.295	6.28	-2.069	6.26	-2.149	6.30	-2.200
2018/1/12 12:00	6.69	-1.973	6.72	-1.835	6.23	-2.270	6.31	-2.045	6.28	-2.127	6.32	-2.176
2018/1/19 12:00	6.66	-1.998	6.69	-1.861	6.25	-2.250	6.33	-2.023	6.31	-2.104	6.35	-2.152
2018/1/26 12:00	6.72	-1.944	6.74	-1.809	6.30	-2.204	6.37	-1.976	6.35	-2.058	6.40	-2.098
2018/2/2 12:00	6.72	-1.942	6.75	-1.800	6.33	-2.173	6.41	-1.944	6.38	-2.026	6.44	-2.063
2018/2/9 12:00	6.72	-1.937	6.75	-1.798	6.36	-2.137	6.44	-1.910	6.42	-1.991	6.48	-2.023
2018/2/16 12:00	6.70	-1.965	6.73	-1.823	6.38	-2.115	6.46	-1.887	6.44	-1.968	6.50	-1.999
2018/2/23 12:00	6.65	-2.011	6.68	-1.868	6.40	-2.099	6.48	-1.870	6.46	-1.951	6.52	-1.981
2018/3/2 12:00	6.73	-1.934	6.76	-1.791	6.45	-2.054	6.52	-1.825	6.50	-1.906	6.57	-1.935
2018/3/9 12:00	7.08	-1.577	7.11	-1.438	6.57	-1.934	6.65	-1.704	6.63	-1.785	6.68	-1.815
2018/3/16 12:00	7.21	-1.447	7.25	-1.302	6.70	-1.795	6.78	-1.568	6.76	-1.647	6.82	-1.677
2018/3/23 12:00	7.38	-1.278	7.42	-1.134	6.84	-1.656	6.92	-1.427	6.90	-1.510	6.96	-1.540
2018/3/30 12:00	7.21	-1.453	7.24	-1.309	6.73	-1.773	6.80	-1.549	6.78	-1.629	6.84	-1.659
2018/4/6 12:00	7.19	-1.468	7.23	-1.324	6.84	-1.658	6.91	-1.436	6.89	-1.516	6.95	-1.547
2018/4/13 12:00	7.15	-1.513	7.18	-1.368	6.82	-1.890	6.70	-1.652	6.68	-1.730	6.74	-1.764
2018/4/20 12:00	7.16	-1.504	7.19	-1.358	6.82	-1.881	6.69	-1.663	6.67	-1.740	6.72	-1.778
2018/4/27 12:00	7.25	-1.410	7.29	-1.264	6.61	-1.891	6.68	-1.667	6.67	-1.741	6.72	-1.783
2018/5/4 12:00	7.20	-1.464	7.23	-1.315	6.61	-1.895	6.68	-1.671	6.67	-1.745	6.71	-1.789
2018/5/11 12:00	7.28	-1.382	7.32	-1.231	6.62	-1.883	6.68	-1.669	6.67	-1.739	6.71	-1.790
2018/5/18 12:00	7.26	-1.401	7.30	-1.251	6.62	-1.880	6.68	-1.671	6.67	-1.738	6.71	-1.794
2018/5/25 12:00	7.14	-1.524	7.18	-1.372	6.60	-1.898	6.66	-1.689	6.66	-1.754	6.69	-1.813
2018/6/1 12:00	6.86	-1.803	6.90	-1.650	6.16	-2.344	6.21	-2.139	6.21	-2.199	6.24	-2.264
2018/6/8 12:00	6.90	-1.758	6.95	-1.603	6.19	-2.307	6.25	-2.104	6.25	-2.162	6.27	-2.232
2018/6/15 12:00	6.71	-1.948	6.75	-1.795	6.05	-2.454	6.10	-2.250	6.11	-2.302	6.12	-2.378
2018/6/22 12:00	6.70	-1.962	6.74	-1.806	6.04	-2.462	6.09	-2.263	6.10	-2.312	6.11	-2.392
2018/6/29 12:00	6.70	-1.956	6.75	-1.797	6.03	-2.469	6.08	-2.267	6.10	-2.313	6.10	-2.395
2018/7/6 12:00	6.70	-1.958	6.75	-1.799	6.04	-2.464	6.08	-2.266	6.10	-2.308	6.10	-2.395
2018/7/13 12:00	6.69	-1.966	6.74	-1.807	6.01	-2.492	6.08	-2.272	6.10	-2.308	6.10	-2.402
2018/7/20 12:00	6.68	-1.979	6.73	-1.818	6.01	-2.490	6.07	-2.277	6.10	-2.308	6.09	-2.409
2018/7/27 12:00	6.68	-1.983	6.73	-1.822	6.04	-2.461	6.07	-2.285	6.10	-2.313	6.08	-2.419
2018/8/3 12:00	6.34	-2.315	6.39	-2.157	5.53	-2.968	5.64	-2.709	5.68	-2.728	5.65	-2.845
2018/8/10 12:00	6.33	-2.330	6.38	-2.173	5.56	-2.944	5.65	-2.701	5.69	-2.718	5.66	-2.837
2018/8/17 12:00	6.32	-2.343	6.37	-2.180	5.56	-2.943	5.63	-2.720	5.68	-2.731	5.64	-2.859
2018/8/24 12:00	6.31	-2.352	6.36	-2.185	5.55	-2.954	5.58	-2.773	5.63	-2.776	5.59	-2.910
2018/8/31 12:00	6.30	-2.356	6.36	-2.188	5.54	-2.957	5.57	-2.781	5.63	-2.782	5.58	-2.921
2018/9/7 12:00	6.31	-2.345	6.37	-2.181	5.57	-2.932	5.57	-2.778	5.63	-2.775	5.58	-2.919
2018/9/14 12:00	6.31	-2.347	6.37	-2.180	5.58	-2.922	5.57	-2.784	5.63	-2.778	5.58	-2.923
2018/9/21 12:00	6.36	-2.295	6.43	-2.124	5.59	-2.912	5.59	-2.760	5.66	-2.754	5.60	-2.897
2018/9/28 12:00	6.36	-2.295	6.43	-2.124	5.59	-2.915	5.62	-2.731	5.68	-2.727	5.63	-2.868
2018/10/5 12:00	6.36	-2.302	6.42	-2.128	5.57	-2.934	5.62	-2.729	5.68	-2.726	5.63	-2.866
2018/10/12 12:00	6.33	-2.325	6.40	-2.149	5.57	-2.930	5.58	-2.768	5.65	-2.764	5.60	-2.903
2018/10/19 12:00	6.31	-2.349	6.38	-2.171	5.57	-2.928	5.58	-2.774	5.64	-2.770	5.59	-2.906
2018/10/26 12:00	6.31	-2.355	6.38	-2.174	5.59	-2.914	5.59	-2.764	5.65	-2.760	5.61	-2.894
2018/11/2 12:00	6.31	-2.348	6.38	-2.166	5.60	-2.903	5.60	-2.749	5.66	-2.745	5.62	-2.876
2018/11/9 12:00	6.31	-2.352	6.38	-2.170	5.59	-2.908	5.59	-2.760	5.65	-2.756	5.61	-2.886
2018/11/16 12:00	6.31	-2.352	6.38	-2.167	5.60	-2.904	5.60	-2.753	5.66	-2.748	5.62	-2.877
2018/11/23 12:00	6.31	-2.348	6.39	-2.162	5.60	-2.904	5.61	-2.740	5.68	-2.735	5.64	-2.861
2018/11/30 12:00	6.31	-2.350	6.39	-2.163	5.60	-2.900	5.61	-2.741	5.67	-2.737	5.64	-2.860
2018/12/7 12:00	6.31	-2.348	6.39	-2.162	5.60	-2.902	5.61	-2.738	5.68	-2.735	5.64	-2.867
2018/12/14 12:00	6.32	-2.341	6.40	-2.153	5.60	-2.896	5.62	-2.726	5.68	-2.725	5.66	-2.839
2018/12/21 12:00	6.33	-2.334	6.40	-2.148	5.60	-2.899	5.62	-2.725	5.68	-2.727	5.67	-2.834
2018/12/28 12:00	6.32	-2.336	6.41	-2.145	5.61	-2.895	5.62	-2.728	5.68	-2.729	5.66	-2.835
2019/1/4 12:00	6.32	-2.340	6.40	-2.149	5.60	-2.900	5.62	-2.733	5.67	-2.736	5.66	-2.836
2019/1/11 12:00	6.34	-2.320	6.42	-2.133	5.60	-2.901	5.62	-2.734	5.67	-2.739	5.67	-2.834
2019/1/18 12:00	6.36	-2.299	6.44	-2.110	5.60	-2.902	5.61	-2.738	5.67	-2.741	5.66	-2.835
2019/1/25 12:00	6.36	-2.297	6.44	-2.109	5.60	-2.902	5.61	-2.739	5.67	-2.743	5.67	-2.833
2019/2/1 12:00	6.38	-2.283	6.46	-2.094	5.60	-2.901	5.61	-2.739	5.67	-2.740	5.67	-2.831
2019/2/8 12:00	6.37	-2.290	6.45	-2.099	5.60	-2.900	5.61	-2.743	5.67	-2.742	5.67	-2.832
2019/2/15 12:00	6.38	-2.282	6.46	-2.090	5.60	-2.897	5.61	-2.741	5.67	-2.740	5.67	-2.827
2019/2/22 12:00	6.38	-2.285	6.46	-2.094	5.61	-2.890	5.61	-2.738	5.67	-2.737	5.68	-2.825
2019/3/1 12:00	6.33	-2.328	6.42	-2.134	5.61	-2.889	5.61	-2.738	5.68	-2.735	5.68	-2.822
2019/3/8 12:00	6.34	-2.324	6.42	-2.133	5.61	-2.890	5.64	-2.713	5.70	-2.708	5.70	-2.799
2019/3/15 12:00	6.37	-2.291	6.45	-2.099	5.61	-2.886	5.63	-2.724	5.69	-2.718	5.69	-2.809
2019/3/22 12:00	6.36	-2.298	6.45	-2.104	5.61	-2.891	5.66	-2.690	5.73	-2.683	5.72	-2.777
2019/3/29 12:00	6.34	-2.321	6.42	-2.126	5.61	-2.888	5.64	-2.711	5.71	-2.700	5.70	-2.798
2019/4/5 12:00	6.35	-2.307	6.44	-2.114	5.61	-2.890	5.66	-2.694	5.73	-2.683	5.72	-2.782
2019/4/12 12:00	6.36	-2.297	6.45	-2.103	5.61	-2.887	5.67	-2.683	5.74	-2.669	5.73	-2.771
2019/4/19 12:00	6.36	-2.300	6.44	-2.108	5.61	-2.889	5.67	-2.684	5.74	-2.670	5.72	-2.775
2019/4/26 12:00	6.36	-2.300	6.44	-2.110	5.61	-2.886	5.69	-2.757	5.67	-2.738	5.65	-2.846
2019/5/3 12:00	6.39	-2.272	6.47	-2.082	5.61	-2.889	5.60	-2.749	5.68	-2.731	5.66	-2.844
2019/5/10 12:00	6.36	-2.301	6.44	-2.112	5.61	-2.890	5.61	-2.738	5.69	-2.716	5.67	-2.834
2019/5/17 12:00	6.33	-2.328	6.41	-2.138	5.61	-2.891	5.58	-2.770	5.66	-2.746	5.63	-2.870
2019/5/24 12:00	6.37	-2.291	6.44	-2.106	5.61	-2.888	5.59	-2.760	5.68	-2.734	5.64	-2.863
2019/5/31 12:00	6.33	-2.329	6.41									

【地下水位】

事業区域名		（道路部）							
計測地点名		12E 7		12E 8		12E 9		12E 10	
計測地点地盤高 （T.P.m）		8.58		8.72		8.65		8.51	
計測日		地下水位 （T.P.m）	地下水位 （GLm）	地下水位 （T.P.m）	地下水位 （GLm）	地下水位 （T.P.m）	地下水位 （GLm）	地下水位 （T.P.m）	地下水位 （GLm）
2017/11/25 12:00	7.22	-1.357	7.14	-1.584	7.16	-1.493	7.20	-1.310	
2017/12/25 12:00	6.26	-2.315	6.17	-2.551	6.19	-2.464	6.24	-2.273	
2018/1/5 12:00	6.31	-2.265	6.22	-2.501	6.24	-2.413	6.29	-2.222	
2018/1/12 12:00	6.34	-2.240	6.24	-2.477	6.26	-2.390	6.31	-2.197	
2018/1/19 12:00	6.36	-2.217	6.27	-2.455	6.28	-2.368	6.33	-2.177	
2018/1/26 12:00	6.41	-2.170	6.31	-2.411	6.33	-2.322	6.38	-2.132	
2018/2/2 12:00	6.44	-2.139	6.34	-2.381	6.36	-2.291	6.41	-2.101	
2018/2/9 12:00	6.48	-2.104	6.37	-2.347	6.39	-2.259	6.44	-2.067	
2018/2/16 12:00	6.50	-2.080	6.40	-2.324	6.41	-2.238	6.47	-2.044	
2018/2/23 12:00	6.52	-2.062	6.41	-2.308	6.42	-2.220	6.48	-2.028	
2018/3/2 12:00	6.56	-2.015	6.46	-2.263	6.47	-2.180	6.53	-1.983	
2018/3/9 12:00	6.68	-1.896	6.57	-2.146	6.59	-2.062	6.64	-1.865	
2018/3/16 12:00	6.82	-1.758	6.71	-2.008	6.73	-1.922	6.78	-1.725	
2018/3/23 12:00	6.96	-1.618	6.85	-1.869	6.87	-1.784	6.92	-1.587	
2018/3/30 12:00	6.84	-1.738	6.73	-1.988	6.75	-1.904	6.80	-1.706	
2018/4/6 12:00	6.96	-1.622	6.85	-1.873	6.86	-1.789	6.92	-1.592	
2018/4/13 12:00	6.74	-1.836	6.63	-2.090	6.65	-2.003	6.70	-1.805	
2018/4/20 12:00	6.73	-1.847	6.62	-2.097	6.64	-2.012	6.70	-1.814	
2018/4/27 12:00	6.73	-1.850	6.62	-2.100	6.63	-2.015	6.69	-1.818	
2018/5/4 12:00	6.73	-1.852	6.61	-2.105	6.63	-2.019	6.69	-1.822	
2018/5/11 12:00	6.73	-1.848	6.62	-2.100	6.64	-2.013	6.69	-1.817	
2018/5/18 12:00	6.73	-1.847	6.62	-2.100	6.64	-2.014	6.69	-1.820	
2018/5/25 12:00	6.72	-1.863	6.60	-2.118	6.62	-2.032	6.67	-1.836	
2018/6/1 12:00	6.27	-2.307	6.16	-2.564	6.17	-2.478	6.23	-2.282	
2018/6/8 12:00	6.31	-2.269	6.19	-2.528	6.21	-2.441	6.26	-2.247	
2018/6/15 12:00	6.17	-2.410	6.05	-2.672	6.07	-2.584	6.12	-2.387	
2018/6/22 12:00	6.16	-2.420	6.04	-2.681	6.06	-2.595	6.11	-2.397	
2018/6/29 12:00	6.16	-2.421	6.04	-2.683	6.05	-2.598	6.11	-2.401	
2018/7/6 12:00	6.16	-2.415	6.04	-2.681	6.06	-2.595	6.12	-2.394	
2018/7/13 12:00	6.16	-2.415	6.03	-2.685	6.05	-2.597	6.11	-2.397	
2018/7/20 12:00	6.17	-2.415	6.03	-2.688	6.05	-2.599	6.12	-2.395	
2018/7/27 12:00	6.16	-2.418	6.03	-2.695	6.05	-2.604	6.11	-2.396	
2018/8/3 12:00	5.74	-2.837	5.61	-3.108	5.63	-3.025	5.70	-2.814	
2018/8/10 12:00	5.75	-2.825	5.63	-3.090	5.64	-3.015	5.71	-2.797	
2018/8/17 12:00	5.74	-2.837	5.61	-3.108	5.62	-3.032	5.70	-2.805	
2018/8/24 12:00	5.70	-2.884	5.57	-3.150	5.57	-3.082	5.66	-2.851	
2018/8/31 12:00	5.69	-2.890	5.56	-3.156	5.56	-3.091	5.66	-2.848	
2018/9/7 12:00	5.69	-2.889	5.57	-3.152	5.56	-3.090	5.68	-2.832	
2018/9/14 12:00	5.69	-2.891	5.56	-3.159	5.56	-3.094	5.68	-2.825	
2018/9/21 12:00	5.71	-2.865	5.58	-3.139	5.58	-3.070	5.71	-2.795	
2018/9/28 12:00	5.74	-2.839	5.60	-3.118	5.61	-3.041	5.74	-2.766	
2018/10/5 12:00	5.75	-2.834	5.60	-3.120	5.61	-3.040	5.75	-2.760	
2018/10/12 12:00	5.71	-2.872	5.56	-3.160	5.57	-3.078	5.72	-2.791	
2018/10/19 12:00	5.70	-2.876	5.56	-3.164	5.56	-3.085	5.71	-2.795	
2018/10/26 12:00	5.72	-2.864	5.56	-3.159	5.58	-3.073	5.73	-2.782	
2018/11/2 12:00	5.73	-2.849	5.57	-3.147	5.59	-3.059	5.75	-2.763	
2018/11/9 12:00	5.72	-2.857	5.56	-3.159	5.56	-3.085	5.74	-2.772	
2018/11/16 12:00	5.73	-2.849	5.56	-3.160	5.59	-3.063	5.75	-2.761	
2018/11/23 12:00	5.74	-2.836	5.58	-3.142	5.60	-3.051	5.76	-2.747	
2018/11/30 12:00	5.74	-2.838	5.58	-3.144	5.60	-3.055	5.76	-2.749	
2018/12/7 12:00	5.74	-2.837	5.58	-3.142	5.60	-3.054	5.76	-2.746	
2018/12/14 12:00	5.76	-2.824	5.59	-3.130	5.61	-3.044	5.77	-2.735	
2018/12/21 12:00	5.75	-2.826	5.59	-3.130	5.61	-3.044	5.77	-2.735	
2018/12/28 12:00	5.75	-2.828	5.59	-3.131	5.59	-3.057	5.77	-2.739	
2019/1/4 12:00	5.75	-2.835	5.58	-3.135	5.59	-3.056	5.77	-2.744	
2019/1/11 12:00	5.74	-2.837	5.58	-3.145	5.59	-3.060	5.76	-2.748	
2019/1/18 12:00	5.74	-2.840	5.56	-3.155	5.59	-3.061	5.76	-2.752	
2019/1/25 12:00	5.74	-2.842	5.57	-3.152	5.59	-3.064	5.76	-2.752	
2019/2/1 12:00	5.74	-2.840	5.56	-3.156	5.59	-3.063	5.76	-2.753	
2019/2/8 12:00	5.74	-2.841	5.56	-3.156	5.58	-3.067	5.76	-2.754	
2019/2/15 12:00	5.74	-2.840	5.57	-3.150	5.59	-3.062	5.76	-2.751	
2019/2/22 12:00	5.75	-2.835	5.57	-3.150	5.59	-3.059	5.76	-2.747	
2019/3/1 12:00	5.75	-2.834	5.57	-3.150	5.59	-3.057	5.77	-2.742	
2019/3/8 12:00	5.78	-2.805	5.60	-3.124	5.61	-3.035	5.79	-2.722	
2019/3/15 12:00	5.76	-2.815	5.59	-3.134	5.60	-3.045	5.78	-2.731	
2019/3/22 12:00	5.80	-2.779	5.62	-3.099	5.64	-3.008	5.81	-2.687	
2019/3/29 12:00	5.78	-2.797	5.60	-3.119	5.62	-3.030	5.79	-2.717	
2019/4/5 12:00	5.80	-2.778	5.62	-3.100	5.64	-3.012	5.81	-2.700	
2019/4/12 12:00	5.82	-2.763	5.63	-3.090	5.65	-2.998	5.82	-2.685	
2019/4/19 12:00	5.82	-2.763	5.63	-3.091	5.65	-3.001	5.82	-2.686	
2019/4/26 12:00	5.75	-2.530	5.56	-3.161	5.58	-3.070	5.75	-2.756	
2019/5/3 12:00	5.76	-2.521	5.56	-3.155	5.59	-3.063	5.75	-2.758	
2019/5/10 12:00	5.77	-2.506	5.58	-3.142	5.60	-3.048	5.78	-2.733	
2019/5/17 12:00	5.75	-2.535	5.55	-3.169	5.57	-3.080	5.75	-2.764	
2019/5/24 12:00	5.76	-2.521	5.56	-3.160	5.58	-3.067	5.76	-2.752	
2019/5/31 12:00	5.77	-2.515	5.56	-3.155	5.59	-3.062	5.76	-2.747	
2019/6/7 12:00	5.80	-2.785	5.59	-3.125	5.62	-3.032	5.80	-2.714	
2019/6/14 12:00	5.74	-2.838	5.54	-3.177	5.57	-3.084	5.74	-2.765	
2019/6/21 12:00	5.75	-2.826	5.55	-3.166	5.57	-3.077	5.76	-2.754	
2019/6/28 12:00	5.75	-2.825	5.56	-3.165	5.58	-3.074	5.76	-2.751	
2019/7/5 12:00	5.77	-2.812	5.56	-3.157	5.59	-3.063	5.77	-2.738	
2019/7/12 12:00	5.77	-2.811	5.56	-3.160	5.59	-3.062	5.77	-2.735	
2019/7/19 12:00	5.77	-2.806	5.57	-3.151	5.59	-3.057	5.79	-2.725	
2019/7/26 12:00	5.77	-2.815	5.56	-3.159	5.58	-3.070	5.77	-2.744	
2019/8/2 12:00	5.76	-2.824	5.55	-3.168	5.57	-3.079	5.77	-2.737	
2019/8/9 12:00	5.77	-2.811	5.56	-3.158	5.58	-3.068	5.78	-2.727	
2019/8/16 12:00	5.78	-2.802	5.57	-3.150	5.59	-3.060	5.79	-2.718	
2019/8/23 12:00	5.78	-2.805	5.57	-3.153	5.59	-3.064	5.80	-2.710	
2019/8/30 12:00	5.78	-2.796	5.58	-3.140	5.60	-3.053	5.81	-2.700	
2019/9/6 12:00	5.79	-2.792	5.59	-3.133	5.60	-3.047	5.82	-2.692	
2019/9/13 12:00	5.78	-2.798	5.59	-3.131	5.60	-3.052	5.82	-2.688	
2019/9/20 12:00	5.78	-2.798	5.59	-3.131	5.60	-3.050	5.83	-2.684	
2019/9/27 12:00	5.78	-2.801	5.58	-3.138	5.60	-3.054	5.83	-2.679	
2019/10/4 12:00	5.78	-2.796	5.59	-3.134	5.60	-3.046	5.83	-2.676	
2019/10/11 12:00	5.78	-2.795	5.59	-3.133	5.60	-3.049	5.84	-2.674	
2019/10/18 12:00	5.87	-2.707	5.68	-3.039	5.69	-2.959	5.94	-2.566	
2019/10/25 12:00	5.82	-2.759	5.63	-3.094	5.64	-3.012	5.89	-2.618	
2019/11/1 12:00	5.80	-2.794	5.60	-3.120	5.61	-3.037	5.87	-2.641	
2019/11/8 12:00	5.78	-2.797	5.58	-3.138	5.60	-3.051	5.86	-2.654	
2019/11/15 12:00	5.78	-2.798	5.58	-3.137	5.59	-3.057	5.85	-2.660	
2019/11/22 12:00	5.87	-2.706	5.68	-3.043	5.69	-2.957	5.95	-2.557	
2019/11/29 12:00	5.88	-2.698	5.68	-3.040	5.70	-2.951	5.96	-2.552	

[沈下量]

事業区域名	7-12丁目(民地部)		
	12F.1	12F.2	12F.3
計測地点名	沈下量 (cm)	沈下量 (cm)	沈下量 (cm)
計測日			
2017/11/25 12:00	0.0	0.0	0.0
2017/12/25 12:00	0.1	0.2	0.1
2018/1/5 12:00	0.2	0.3	0.1
2018/1/12 12:00	0.2	0.3	0.1
2018/1/19 12:00	0.3	0.4	0.2
2018/1/26 12:00	0.3	0.4	0.2
2018/2/2 12:00	0.3	0.4	0.2
2018/2/9 12:00	0.3	0.4	0.2
2018/2/16 12:00	0.4	0.4	0.2
2018/2/23 12:00	0.4	0.5	0.3
2018/3/2 12:00	0.4	0.5	0.3
2018/3/9 12:00	0.4	0.5	0.3
2018/3/16 12:00	0.4	0.5	0.3
2018/3/23 12:00	0.4	0.5	0.3
2018/3/30 12:00	0.4	0.5	0.3
2018/4/6 12:00	0.4	0.5	0.3
2018/4/13 12:00	0.4	0.5	0.3
2018/4/20 12:00	0.4	0.5	0.3
2018/4/27 12:00	0.4	0.5	0.2
2018/5/4 12:00	0.4	0.5	0.2
2018/5/11 12:00	0.4	0.5	0.2
2018/5/18 12:00	0.4	0.5	0.2
2018/5/25 12:00	0.4	0.5	0.2
2018/6/1 12:00	0.5	0.5	0.2
2018/6/8 12:00	0.5	0.5	0.2
2018/6/15 12:00	0.5	0.6	0.2
2018/6/22 12:00	0.5	0.6	0.2
2018/6/29 12:00	0.6	0.6	0.2
2018/7/6 12:00	0.6	0.6	0.2
2018/7/13 12:00	0.6	0.6	0.2
2018/7/20 12:00	0.6	0.6	0.2
2018/7/27 12:00	0.7	0.7	0.2
2018/8/3 12:00	0.7	0.7	0.2
2018/8/10 12:00	0.7	0.7	0.2
2018/8/17 12:00	0.8	0.7	0.2
2018/8/24 12:00	0.8	0.7	0.3
2018/8/31 12:00	0.9	0.8	0.3
2018/9/7 12:00	0.9	0.8	0.3
2018/9/14 12:00	0.9	0.9	0.4
2018/9/21 12:00	0.9	0.9	0.4
2018/9/28 12:00	0.9	0.9	0.4
2018/10/5 12:00	0.9	0.9	0.4
2018/10/12 12:00	0.9	0.9	0.4
2018/10/19 12:00	0.9	0.9	0.4
2018/10/26 12:00	1.0	1.0	0.4
2018/11/2 12:00	1.0	1.0	0.4
2018/11/9 12:00	1.0	1.0	0.5
2018/11/16 12:00	1.0	1.0	0.5
2018/11/23 12:00	1.0	1.1	0.5
2018/11/30 12:00	1.0	1.1	0.5
2018/12/7 12:00	1.1	1.1	0.5
2018/12/14 12:00	1.1	1.2	0.6
2018/12/21 12:00	1.1	1.2	0.6
2018/12/28 12:00	1.1	1.2	0.6
2019/1/4 12:00	1.2	1.2	0.6
2019/1/11 12:00	1.2	1.2	0.6
2019/1/18 12:00	1.2	1.3	0.6
2019/1/25 12:00	1.2	1.3	0.7
2019/2/1 12:00	1.2	1.4	0.7
2019/2/8 12:00	1.3	1.4	0.7
2019/2/15 12:00	1.3	1.4	0.7
2019/2/22 12:00	1.3	1.5	0.8
2019/3/1 12:00	1.3	1.5	0.8
2019/3/8 12:00	1.4	1.5	0.8
2019/3/15 12:00	1.4	1.5	0.7
2019/3/22 12:00	1.3	1.5	0.7
2019/3/29 12:00	1.4	1.5	0.7
2019/4/5 12:00	1.4	1.5	0.7
2019/4/12 12:00	1.4	1.6	0.8
2019/4/19 12:00	1.4	1.6	0.8
2019/4/26 12:00	1.4	1.6	0.7
2019/5/3 12:00	1.4	1.6	0.7
2019/5/10 12:00	1.4	1.6	0.7
2019/5/17 12:00	1.4	1.6	0.7
2019/5/24 12:00	1.5	1.6	0.6
2019/5/31 12:00	1.5	1.6	0.6
2019/6/7 12:00	1.5	1.6	0.6
2019/6/14 12:00	1.5	1.6	0.7
2019/6/21 12:00	1.5	1.6	0.7
2019/6/28 12:00	1.5	1.6	0.7
2019/7/5 12:00	1.5	1.6	0.7
2019/7/12 12:00	1.5	1.7	0.7
2019/7/19 12:00	1.5	1.7	0.7
2019/7/26 12:00	1.5	1.7	0.7
2019/8/2 12:00	1.5	1.7	0.7
2019/8/9 12:00	1.6	1.6	0.7
2019/8/16 12:00	1.6	1.6	0.6
2019/8/23 12:00	1.6	1.7	0.6
2019/8/30 12:00	1.6	1.7	0.7
2019/9/6 12:00	1.6	1.7	0.7
2019/9/13 12:00	1.6	1.7	0.7
2019/9/20 12:00	1.6	1.7	0.7
2019/9/27 12:00	1.7	1.8	0.8
2019/10/4 12:00	1.7	1.7	0.8
2019/10/11 12:00	1.7	1.8	0.8
2019/10/18 12:00	1.7	1.8	0.8
2019/10/25 12:00	1.7	1.8	0.7
2019/11/1 12:00	1.6	1.7	0.7
2019/11/8 12:00	1.6	1.7	0.7
2019/11/15 12:00	1.6	1.8	0.7
2019/11/22 12:00	1.7	1.8	0.8
2019/11/29 12:00	1.7	1.8	0.8

【沈下量】

事業区域名 計測地点名 計測日	7・12丁目(道路部)										12D.1(ポンプ部) 沈下量 (cm)	
	12E.1 沈下量 (cm)	12E.2 沈下量 (cm)	12E.3 沈下量 (cm)	12E.4 沈下量 (cm)	12E.5 沈下量 (cm)	12E.6 沈下量 (cm)	12E.7 沈下量 (cm)	12E.8 沈下量 (cm)	12E.9 沈下量 (cm)	12E.10 沈下量 (cm)		
2017/11/25 12:00	0.0	0.0	0.0	0.0	0.0	0.0	0.0	0.0	0.0	0.0	0.0	0.0
2017/12/25 12:00	0.1	0.1	0.1	0.2	0.2	0.2	0.3	0.3	0.1	0.2	0.2	0.1
2018/1/5 12:00	0.2	0.2	0.2	0.2	0.3	0.3	0.3	0.3	0.1	0.2	0.3	0.2
2018/1/12 12:00	0.2	0.2	0.2	0.3	0.3	0.3	0.4	0.4	0.1	0.3	0.3	0.2
2018/1/19 12:00	0.2	0.2	0.3	0.3	0.3	0.4	0.4	0.4	0.2	0.3	0.4	0.2
2018/1/26 12:00	0.2	0.2	0.3	0.3	0.4	0.4	0.4	0.4	0.2	0.3	0.4	0.2
2018/2/2 12:00	0.3	0.3	0.3	0.4	0.4	0.5	0.5	0.2	0.3	0.5	0.2	0.2
2018/2/9 12:00	0.3	0.3	0.3	0.4	0.4	0.5	0.5	0.2	0.4	0.5	0.3	0.3
2018/2/16 12:00	0.3	0.3	0.3	0.4	0.4	0.5	0.5	0.2	0.4	0.5	0.3	0.3
2018/2/23 12:00	0.3	0.3	0.4	0.4	0.4	0.6	0.5	0.2	0.4	0.5	0.3	0.3
2018/3/2 12:00	0.3	0.3	0.4	0.4	0.5	0.6	0.5	0.2	0.4	0.5	0.3	0.3
2018/3/9 12:00	0.4	0.4	0.4	0.4	0.5	0.6	0.5	0.3	0.4	0.5	0.4	0.4
2018/3/16 12:00	0.4	0.4	0.7	0.4	0.5	0.6	0.5	0.3	0.3	0.4	0.5	0.5
2018/3/23 12:00	0.3	0.3	0.7	0.4	0.5	0.6	0.5	0.3	0.3	0.4	0.5	0.5
2018/3/30 12:00	0.3	0.4	0.7	0.4	0.5	0.6	0.5	0.3	0.3	0.4	0.5	0.5
2018/4/6 12:00	0.3	0.3	0.7	0.4	0.5	0.6	0.5	0.2	0.3	0.4	0.5	0.5
2018/4/13 12:00	0.4	0.4	0.7	0.4	0.5	0.6	0.5	0.3	0.4	0.5	0.5	0.5
2018/4/20 12:00	0.4	0.4	0.7	0.4	0.5	0.6	0.5	0.3	0.4	0.5	0.5	0.5
2018/4/27 12:00	0.4	0.4	0.7	0.5	0.5	0.6	0.5	0.3	0.4	0.4	0.6	0.6
2018/5/4 12:00	0.4	0.4	0.7	0.5	0.5	0.7	0.5	0.3	0.4	0.4	0.6	0.6
2018/5/11 12:00	0.4	0.4	0.8	0.5	0.5	0.7	0.5	0.3	0.3	0.4	0.6	0.6
2018/5/18 12:00	0.4	0.4	0.8	0.5	0.5	0.7	0.5	0.3	0.3	0.4	0.6	0.6
2018/5/25 12:00	0.4	0.4	0.8	0.5	0.5	0.7	0.5	0.3	0.3	0.4	0.6	0.6
2018/6/1 12:00	0.4	0.4	0.8	0.5	0.6	0.7	0.6	0.3	0.3	0.4	0.6	0.6
2018/6/8 12:00	0.5	0.4	0.8	0.6	0.6	0.8	0.6	0.3	0.3	0.4	0.6	0.6
2018/6/15 12:00	0.5	0.4	0.8	0.6	0.6	0.8	0.6	0.3	0.4	0.4	0.6	0.6
2018/6/22 12:00	0.5	0.5	0.8	0.6	0.6	0.8	0.6	0.3	0.4	0.5	0.6	0.6
2018/6/29 12:00	0.5	0.5	0.8	0.6	0.7	0.9	0.6	0.3	0.4	0.5	0.7	0.7
2018/7/6 12:00	0.5	0.5	0.8	0.7	0.7	0.9	0.7	0.3	0.4	0.5	0.7	0.7
2018/7/13 12:00	0.6	0.5	0.9	0.7	0.7	1.0	0.7	0.3	0.4	0.5	0.7	0.7
2018/7/20 12:00	0.6	0.5	0.9	0.8	0.8	1.0	0.7	0.4	0.5	0.6	0.7	0.7
2018/7/27 12:00	0.6	0.6	0.9	0.8	0.8	1.0	0.7	0.4	0.5	0.6	0.8	0.8
2018/8/3 12:00	0.7	0.6	0.9	0.8	0.9	1.1	0.8	0.4	0.5	0.6	0.8	0.8
2018/8/10 12:00	0.7	0.6	1.0	0.9	0.9	1.2	0.8	0.4	0.5	0.6	0.9	0.9
2018/8/17 12:00	0.7	0.7	1.0	0.9	1.0	1.2	0.8	0.4	0.5	0.7	0.9	0.9
2018/8/24 12:00	0.8	0.7	1.0	1.0	1.0	1.3	0.9	0.4	0.6	0.7	0.9	0.9
2018/8/31 12:00	0.8	0.8	1.1	1.0	1.1	1.4	0.9	0.4	0.6	0.7	0.9	0.9
2018/9/7 12:00	0.8	0.8	1.1	1.1	1.1	1.4	0.9	0.4	0.6	0.7	0.9	0.9
2018/9/14 12:00	0.8	0.8	1.1	1.1	1.1	1.5	1.0	0.4	0.6	0.8	0.9	0.9
2018/9/21 12:00	0.8	0.8	1.1	1.1	1.2	1.5	1.0	0.4	0.6	0.8	0.9	0.9
2018/9/28 12:00	0.8	0.8	1.1	1.1	1.2	1.5	1.0	0.4	0.6	0.8	0.9	0.9
2018/10/5 12:00	0.8	0.8	1.1	1.1	1.2	1.6	1.0	0.4	0.6	0.8	0.9	0.9
2018/10/12 12:00	0.8	0.7	1.1	1.1	1.2	1.6	1.0	0.4	0.6	0.8	0.9	0.9
2018/10/19 12:00	0.8	0.8	1.1	1.2	1.2	1.6	1.0	0.4	0.7	0.9	0.9	0.9
2018/10/26 12:00	0.8	0.8	1.1	1.2	1.2	1.6	1.0	0.5	0.7	0.9	1.0	1.0
2018/11/2 12:00	0.8	0.8	1.2	1.2	1.2	1.7	1.1	0.5	0.8	1.0	1.0	1.0
2018/11/9 12:00	0.9	0.8	1.2	1.2	1.3	1.7	1.1	0.5	0.8	1.0	1.0	1.0
2018/11/16 12:00	0.9	0.8	1.2	1.2	1.3	1.8	1.1	0.5	0.8	1.0	1.0	1.0
2018/11/23 12:00	0.9	0.8	1.2	1.2	1.3	1.8	1.2	0.5	0.8	1.0	1.0	1.0
2018/11/30 12:00	0.9	0.8	1.2	1.3	1.3	1.8	1.2	0.5	0.8	1.1	1.0	1.0
2018/12/7 12:00	0.9	0.9	1.3	1.3	1.3	1.9	1.2	0.5	0.9	1.1	1.0	1.0
2018/12/14 12:00	0.9	0.9	1.3	1.3	1.4	1.9	1.2	0.6	0.9	1.1	1.0	1.0
2018/12/21 12:00	0.9	0.9	1.3	1.3	1.4	2.0	1.3	0.6	0.9	1.2	1.0	1.0
2018/12/28 12:00	0.9	0.9	1.3	1.3	1.4	2.0	1.3	0.6	0.9	1.2	1.1	1.1
2019/1/4 12:00	1.0	0.9	1.4	1.4	1.4	2.0	1.3	0.6	1.0	1.2	1.1	1.1
2019/1/11 12:00	1.0	1.0	1.4	1.4	1.5	2.1	1.3	0.6	1.0	1.2	1.1	1.1
2019/1/18 12:00	1.0	1.0	1.4	1.4	1.5	2.1	1.4	0.6	1.0	1.3	1.1	1.1
2019/1/25 12:00	1.0	1.0	1.4	1.5	1.5	2.1	1.4	0.6	1.0	1.3	1.1	1.1
2019/2/1 12:00	1.0	1.0	1.4	1.5	1.5	2.2	1.4	0.6	1.1	1.3	1.1	1.1
2019/2/8 12:00	1.1	1.0	1.4	1.5	1.6	2.2	1.5	0.7	1.1	1.4	1.1	1.1
2019/2/15 12:00	1.1	1.1	1.5	1.6	1.6	2.3	1.5	0.7	1.1	1.4	1.2	1.2
2019/2/22 12:00	1.1	1.1	1.5	1.6	1.6	2.3	1.5	0.7	1.2	1.5	1.2	1.2
2019/3/1 12:00	1.1	1.1	1.5	1.6	1.7	2.4	1.5	0.7	1.2	1.5	1.2	1.2
2019/3/8 12:00	1.1	1.1	1.5	1.6	1.7	2.4	1.5	0.7	1.1	1.4	1.2	1.2
2019/3/15 12:00	1.1	1.1	1.5	1.6	1.7	2.4	1.5	0.7	1.1	1.4	1.2	1.2
2019/3/22 12:00	1.1	1.1	1.5	1.6	1.7	2.4	1.5	0.7	1.1	1.4	1.2	1.2
2019/3/29 12:00	1.1	1.1	1.5	1.6	1.7	2.5	1.5	0.7	1.1	1.4	1.2	1.2
2019/4/5 12:00	1.2	1.1	1.5	1.6	1.7	2.5	1.5	0.7	1.1	1.4	1.2	1.2
2019/4/12 12:00	1.2	1.1	1.5	1.6	1.7	2.5	1.5	0.7	1.1	1.5	1.2	1.2
2019/4/19 12:00	1.2	1.1	1.5	1.6	1.7	2.5	1.5	0.7	1.1	1.5	1.2	1.2
2019/4/26 12:00	1.2	1.1	1.5	1.6	1.7	2.5	1.6	0.7	1.1	1.4	1.2	1.2
2019/5/3 12:00	1.2	1.2	1.5	1.6	1.7	2.6	1.6	0.7	1.1	1.4	1.2	1.2
2019/5/10 12:00	1.2	1.2	1.5	1.7	1.7	2.6	1.6	0.7	1.1	1.4	1.2	1.2
2019/5/17 12:00	1.2	1.2	1.6	1.7	1.7	2.6	1.6	0.7	1.1	1.4	1.2	1.2
2019/5/24 12:00	1.3	1.2	1.6	1.7	1.7	2.7	1.6	0.7	1.1	1.3	1.2	1.2
2019/5/31 12:00	1.3	1.2	1.6	1.7	1.7	2.7	1.6	0.7	1.1	1.3	1.2	1.2
2019/6/7 12:00	1.3	1.2	1.6	1.7	1.8	2.7	1.6	0.7	1.1	1.3	1.2	1.2
2019/6/14 12:00	1.3	1.2	1.6	1.8	1.8	2.7	1.6	0.7	1.1	1.3	1.2	1.2
2019/6/21 12:00	1.3	1.2	1.6	1.8	1.8	2.7	1.6	0.7	1.1	1.3	1.2	1.2
2019/6/28 12:00	1.3	1.2	1.6	1.7	1.8	2.8	1.6	0.7	1.1	1.3	1.2	1.2
2019/7/5 12:00	1.3	1.2	1.6	1.8	1.8	2.8	1.6	0.7	1.1	1.4	1.3	1.3
2019/7/12 12:00	1.3	1.2	1.6	1.8	1.8	2.8	1.6	0.7	1.1	1.4	1.3	1.3
2019/7/19 12:00	1.3	1.2	1.6	1.8	1.8	2.8	1.6	0.7	1.1	1.4	1.3	1.3
2019/7/26 12:00	1.3	1.2	1.6	1.8	1.8	2.8	1.6	0.7	1.1	1.4	1.3	1.3
2019/8/2 12:00	1.3	1.2	1.6	1.8	1.8	2.8	1.6	0.7	1.1	1.4	1.3	1.3
2019/8/9 12:00	1.3	1.2	1.6	1.8	1.8	2.8	1.6	0.7	1.1	1.4	1.3	1.3
2019/8/16 12:00	1.4	1.2	1.6	1.8	1.8	2.9	1.7	0.7	1.1	1.4	1.3	1.3
2019/8/23 12:00	1.4	1.2	1.6	1.9	1.8	2.9	1.7	0.7	1.1	1.4	1.3	1.3
2019/8/30 12:00	1.4	1.2	1.6	1.9	1.9	2.9	1.7	0.7	1.1	1.4	1.3	1.3
2019/9/6 12:00	1.4	1.3	1.7	1.9	1.9	3.0	1.7	0.7	1.2	1.5	1.3	1.3
2019/9/13 12:00	1.4	1.3	1.7	1.9	1.9	3.0	1.7	0.7	1.2	1.5	1.3	1.3
2019/9/20 12:00	1.4	1.3	1.7	1.9	1.9	3.0	1.7	0.8	1.2	1.5	1.3	1.3
2019/9/27 12:00	1.4	1.3	1.7	1.9	1.9	3.0	1.7	0.8	1.2	1.6	1.3	1.3
2019/10/4 12:00	1.4	1.3	1.7	1.9	1.9	3.0	1.7	0.8	1.2	1.6	1.4	1.4
2019/10/11 12:00	1.4	1.3	1.7	1.9	1.9	3.0	1.8	0.8	1.3	1.6	1.4	1.4
2019/10/18 12:00	1.4	1.3	1.7	1.9	1.9	3.0	1.7	0.8	1.2	1.5	1.4	1.4
2019/10/25 12:00	1.4	1.2	1.7	1.9	1.9	3.0	1.7	0.7	1.1	1.4	1.3	1.3
2019/11/1 12:00	1.4	1.2	1.7	1.9	1.9	3.0	1.7	0.7	1.1	1.5	1.3	1.3
2019/11/8 12:00	1.4	1.2	1.7	1.9	1.9	3.0	1.7	0.7	1.2	1.5	1.3	1.3
2019/11/15 12:00	1.4	1.2	1.7</									

[地下水位]

事業区域名 計測地点名 計測地点地盤高 (T.P.m) 計測日	対策範囲外												
	4B_1		5W_1		8W_2		9B_1		10B_1		11B_1		
	9.16	9.26	9.14	8.73	9.28	8.65							
地下水位 (T.P.m)	地下水位 (Gl.m)	地下水位 (T.P.m)	地下水位 (Gl.m)	地下水位 (T.P.m)	地下水位 (Gl.m)	地下水位 (T.P.m)	地下水位 (Gl.m)	地下水位 (T.P.m)	地下水位 (Gl.m)	地下水位 (T.P.m)	地下水位 (Gl.m)	地下水位 (T.P.m)	地下水位 (Gl.m)
2017/11/25 12:00	8.22	-0.936	8.67	-0.589	8.61	-0.527	7.67	-1.061	7.29	-1.992	6.99	-1.662	
2017/12/25 12:00	7.91	-1.255	8.51	-0.750	8.37	-0.768	7.23	-1.501	7.08	-2.198	6.73	-1.918	
2018/1/5 12:00	7.78	-1.377	8.38	-0.878	8.31	-0.828	7.08	-1.655	6.98	-2.299	6.60	-2.055	
2018/1/12 12:00	7.73	-1.428	8.35	-0.908	8.28	-0.863	6.99	-1.735	6.95	-2.334	6.54	-2.115	
2018/1/19 12:00	7.70	-1.464	8.39	-0.870	8.25	-0.893	6.96	-1.767	6.94	-2.339	6.52	-2.134	
2018/1/26 12:00	7.82	-1.339	8.56	-0.698	8.24	-0.904	7.23	-1.500	7.09	-2.186	6.75	-1.900	
2018/2/2 12:00	7.86	-1.300	8.73	-0.535	8.30	-0.840	7.25	-1.478	7.05	-2.232	6.68	-1.970	
2018/2/9 12:00	7.78	-1.384	8.61	-0.649	8.37	-0.767	7.28	-1.447	7.06	-2.221	6.85	-1.803	
2018/2/16 12:00	7.74	-1.420	8.53	-0.727	8.33	-0.810	7.19	-1.538	7.00	-2.278	6.81	-1.841	
2018/2/23 12:00	7.69	-1.471	8.47	-0.794	8.28	-0.862	7.06	-1.666	6.94	-2.341	6.73	-1.925	
2018/3/2 12:00	7.82	-1.340	8.75	-0.515	8.46	-0.676	7.35	-1.383	7.09	-2.190	7.07	-1.582	
2018/3/9 12:00	8.22	-0.944	8.94	-0.319	9.09	-0.047	8.23	-0.447	7.25	-2.034	7.59	-1.057	
2018/3/16 12:00	8.24	-0.919	8.68	-0.581	8.84	-0.302	7.91	-0.822	7.36	-1.916	7.29	-1.365	
2018/3/23 12:00	8.40	-0.757	8.76	-0.496	8.99	-0.154	8.24	-0.491	7.45	-1.828	7.41	-1.242	
2018/3/30 12:00	8.26	-0.896	8.62	-0.637	8.70	-0.437	7.88	-0.852	7.34	-1.943	7.17	-1.485	
2018/4/6 12:00	8.18	-0.977	8.50	-0.762	8.52	-0.623	7.72	-1.008	7.28	-2.004	7.13	-1.517	
2018/4/13 12:00	8.06	-1.095	8.35	-0.906	8.38	-0.764	7.55	-1.181	7.16	-2.120	7.02	-1.628	
2018/4/20 12:00	8.06	-1.095	8.44	-0.818	8.30	-0.835	7.55	-1.179	7.23	-2.048	7.04	-1.614	
2018/4/27 12:00	8.27	-0.893	8.72	-0.536	8.41	-0.734	7.83	-0.903	7.38	-1.905	7.35	-1.300	
2018/5/4 12:00	8.26	-0.904	8.61	-0.651	8.28	-0.856	7.72	-1.013	7.38	-1.895	7.22	-1.434	
2018/5/11 12:00	8.40	-0.763	8.73	-0.525	8.40	-0.744	7.96	-0.772	7.40	-1.876	7.34	-1.311	
2018/5/18 12:00	8.40	-0.762	8.61	-0.650	8.41	-0.732	7.88	-0.851	7.45	-1.830	7.23	-1.424	
2018/5/25 12:00	8.33	-0.828	8.49	-0.766	8.30	-0.843	7.78	-0.948	7.42	-1.862	7.18	-1.469	
2018/6/1 12:00	8.34	-0.824	8.62	-0.638	8.22	-0.916	7.76	-0.969	7.41	-1.875	7.27	-1.385	
2018/6/8 12:00	8.28	-0.879	8.48	-0.780	8.16	-0.977	7.62	-1.114	7.36	-1.923	7.18	-1.473	
2018/6/15 12:00	8.31	-0.851	8.64	-0.622	8.14	-0.997	7.75	-0.979	7.36	-1.916	7.23	-1.419	
2018/6/22 12:00	8.35	-0.806	8.73	-0.528	8.29	-0.848	7.92	-0.808	7.41	-1.872	7.29	-1.359	
2018/6/29 12:00	8.25	-0.911	8.53	-0.726	8.26	-0.881	7.74	-0.993	7.34	-1.937	7.17	-1.478	
2018/7/6 12:00	8.25	-0.911	8.43	-0.830	8.18	-0.959	7.67	-1.062	7.33	-1.948	7.13	-1.522	
2018/7/13 12:00	8.22	-0.938	8.41	-0.849	8.12	-1.017	7.67	-1.064	7.35	-1.926	7.19	-1.465	
2018/7/20 12:00	8.14	-1.021	8.18	-1.081	8.05	-1.086	7.46	-1.266	7.32	-1.957	7.10	-1.550	
2018/7/27 12:00	8.08	-1.083	8.03	-1.230	7.98	-1.156	7.34	-1.391	7.32	-1.959	7.04	-1.607	
2018/8/3 12:00	8.19	-0.970	8.34	-0.923	7.96	-1.176	7.55	-1.178	7.37	-1.913	7.22	-1.427	
2018/8/10 12:00	8.18	-0.978	8.42	-0.841	7.94	-1.203	7.58	-1.147	7.38	-1.905	7.24	-1.411	
2018/8/17 12:00	8.08	-1.082	8.20	-1.060	7.90	-1.240	7.39	-1.345	7.25	-2.029	7.11	-1.539	
2018/8/24 12:00	8.00	-1.164	8.04	-1.215	7.86	-1.277	7.23	-1.495	7.15	-2.127	7.01	-1.644	
2018/8/31 12:00	7.93	-1.232	8.00	-1.261	7.83	-1.311	7.22	-1.508	7.12	-2.162	6.98	-1.674	
2018/9/7 12:00	8.20	-0.958	8.62	-0.641	7.94	-1.199	7.66	-1.069	7.40	-1.883	7.27	-1.375	
2018/9/14 12:00	8.22	-0.944	8.75	-0.513	7.98	-1.159	7.71	-1.019	7.38	-1.902	7.25	-1.397	
2018/9/21 12:00	8.38	-0.778	8.93	-0.331	8.13	-1.012	8.25	-0.476	7.43	-1.846	7.47	-1.178	
2018/9/28 12:00	8.53	-0.625	8.76	-0.499	8.79	-0.351	8.27	-0.458	7.56	-1.725	7.37	-1.277	
2018/10/5 12:00	8.49	-0.671	8.68	-0.585	8.78	-0.355	8.01	-0.723	7.49	-1.788	7.23	-1.424	
2018/10/12 12:00	8.33	-0.834	8.59	-0.669	8.62	-0.520	7.82	-0.910	7.38	-1.905	7.13	-1.518	
2018/10/19 12:00	8.22	-0.938	8.59	-0.672	8.55	-0.595	7.71	-1.021	7.30	-1.977	7.09	-1.566	
2018/10/26 12:00	8.12	-1.038	8.54	-0.718	8.45	-0.692	7.55	-1.176	7.24	-2.042	7.01	-1.642	
2018/11/2 12:00	8.05	-1.112	8.51	-0.755	8.38	-0.758	7.49	-1.240	7.20	-2.076	6.98	-1.670	
2018/11/9 12:00	8.07	-1.093	8.66	-0.601	8.48	-0.660	7.55	-1.178	7.25	-2.032	7.11	-1.538	
2018/11/16 12:00	7.97	-1.191	8.55	-0.711	8.38	-0.758	7.39	-1.339	7.17	-2.105	6.99	-1.655	
2018/11/23 12:00	7.90	-1.258	8.53	-0.732	8.33	-0.810	7.29	-1.436	7.13	-2.152	6.93	-1.723	
2018/11/30 12:00	7.83	-1.328	8.45	-0.813	8.28	-0.857	7.15	-1.578	7.07	-2.213	6.87	-1.778	
2018/12/7 12:00	7.81	-1.352	8.51	-0.751	8.25	-0.892	7.12	-1.612	7.05	-2.225	6.87	-1.781	
2018/12/14 12:00	7.88	-1.281	8.70	-0.563	8.33	-0.810	7.37	-1.358	7.16	-2.121	6.99	-1.657	
2018/12/21 12:00	7.79	-1.371	8.59	-0.665	8.27	-0.870	7.18	-1.554	7.09	-2.195	6.93	-1.723	
2018/12/28 12:00	7.73	-1.425	8.52	-0.738	8.22	-0.916	7.03	-1.699	7.04	-2.238	6.88	-1.770	
2019/1/4 12:00	7.66	-1.500	8.43	-0.827	8.19	-0.948	6.89	-1.838	6.94	-2.336	6.80	-1.850	
2019/1/11 12:00	7.61	-1.550	8.38	-0.877	8.16	-0.977	6.83	-1.896	6.93	-2.347	6.73	-1.916	
2019/1/18 12:00	7.56	-1.597	8.35	-0.914	8.13	-1.008	6.78	-1.953	6.90	-2.378	6.58	-2.068	
2019/1/25 12:00	7.51	-1.646	8.31	-0.953	8.11	-1.033	11.71	2.981	6.86	-2.418	6.49	-2.165	
2019/2/1 12:00	7.52	-1.640	8.40	-0.864	8.08	-1.057	5.92	-2.806	6.88	-2.404	6.48	-2.171	
2019/2/8 12:00	7.46	-1.704	8.37	-0.888	8.06	-1.079	6.84	-1.894	6.86	-2.418	6.48	-2.173	
2019/2/15 12:00	7.42	-1.741	8.34	-0.919	8.04	-1.098	6.80	-1.931	6.88	-2.405	6.41	-2.237	
2019/2/22 12:00	7.39	-1.767	8.34	-0.917	8.02	-1.117	6.80	-1.930	6.89	-2.393	6.41	-2.237	
2019/3/1 12:00	7.46	-1.700	8.65	-0.605	8.07	-1.070	7.21	-1.522	6.89	-2.392	6.53	-2.120	
2019/3/8 12:00	7.83	-1.332	8.78	-0.484	8.30	-0.843	7.67	-1.059	6.92	-2.363	7.12	-1.527	
2019/3/15 12:00	8.06	-1.097	8.74	-0.521	8.69	-0.454	7.93	-0.797	7.15	-2.132	7.15	-1.499	
2019/3/22 12:00	7.98	-1.177	8.63	-0.627	8.57	-0.575	7.73	-0.998	7.12	-2.161	7.08	-1.572	
2019/3/29 12:00	7.85	-1.305	8.51	-0.755	8.45	-0.691	7.53	-1.196	6.95	-2.329	6.95	-1.703	
2019/4/5 12:00	7.84	-1.318	8.56	-0.700	8.41	-0.732	7.48	-1.250	6.96	-2.319	6.95	-1.699	
2019/4/12 12:00	7.95	-1.208	8.75	-0.507	8.45	-0.688	7.70	-1.028	7.07	-2.214	7.11	-1.538	
2019/4/19 12:00	7.88	-1.284	8.58	-0.680	8.35	-0.795	7.45	-1.283	6.99	-2.293	7.03	-1.621	
2019/4/26 12:00	7.91	-1.255	8.57	-0.694	8.28	-0.857	7.39	-1.343	7.18	-2.098	7.02	-1.634	
2019/5/3 12:00	8.17	-0.989	8.75	-0.510	8.36	-0.782	7.84	-0.888	7.26	-2.022	7.31	-1.338	
2019/5/10 12:00	8.07	-1.092	8.53	-0.732	8.24	-0.901	7.58	-1.155	7.19	-2.095	7.11	-1.538	
2019/5/17 12:00	7.99	-1.187	8.33	-0.933	8.16	-0.976	7.39	-1.341	7.14	-2.141	7.02	-1.627	
2019/5/24 12:00	8.23	-0.928	8.67	-0.591	8.26	-0.883	7.73	-1.003	7.27	-2.013	7.26	-1.392	
2019/5/31 12:00	8.12	-1.043	8.45	-0.813	8.14	-0.998	7.49	-1.236	7.19	-2.090	7.06	-1.586	
2019/6/7 12:00	8.04	-1.118	8.26	-1.003	8.07	-1.065	7.32	-1.410	7.14	-2.136	6.97	-1.678	
2019/6/14 12:00	8.30	-0.857	8.69	-0.571	8.28	-0.863	7.85	-0.881	7.21	-2.066	7.20	-1.446	
2019/6/21 12:00	8.37	-0.790	8.74	-0.522	8.55	-0.594	8.04	-0.692	7.21	-2.074	7.17	-1.475	
2019/6/28 12:00	8.44	-0.717	8.77	-0.492	8.86	-0.283	8.10	-0.630	7.24	-2.039	7.20	-1.453	
2019/7/5 12:00	8.51	-0.650	8.80	-0.460	8.96	-0.184	8.26	-0.469	7.23	-2.045	7.32	-1.335	
2019/7/12 12:00	8.37	-0.789	8.77	-0.491	8.80	-0.341	8.01	-0.724	7.19	-2.095	7.19	-1.462	
2019/7/19 12:00	8.51	-0.655	8.80	-0.460	8.94	-0.199	8.21	-0.525	7.25	-2.033	7.25	-1.395	
2019/7/26 12:00	8.35	-0.814	8.62	-0.640	8.68	-0.460	7.90	-0.828	7.18	-2.100	7.22	-1.430	
2019/8/2 12:00	8.29	-0.867	8.52	-0.738	8.49	-0.652	7.80	-0.926	7.15	-2.131	7.22	-1.434	
2019/8/9 12:00	8.20	-0.960	8.27	-0.994</									

[地下水位]

事業区域名	11B_2		12W_6		12W_8	
	計測地点名					
計測地点地盤高 (T.P.m)	8.38		8.71		8.43	
計測日	地下水位 (T.P.m)	地下水位 (GLm)	地下水位 (T.P.m)	地下水位 (GLm)	地下水位 (T.P.m)	地下水位 (GLm)
2017/11/25 12:00	6.13	-2.250	7.61	-1.105	7.12	-1.310
2017/12/25 12:00	6.08	-2.300	7.32	-1.394	6.88	-1.549
2018/1/5 12:00	6.07	-2.308	7.24	-1.468	6.79	-1.638
2018/1/12 12:00	6.07	-2.312	7.21	-1.498	6.75	-1.679
2018/1/19 12:00	6.07	-2.308	7.18	-1.528	6.75	-1.678
2018/1/26 12:00	6.09	-2.291	7.23	-1.479	6.83	-1.603
2018/2/2 12:00	6.10	-2.281	7.23	-1.479	6.81	-1.621
2018/2/9 12:00	6.09	-2.292	7.28	-1.427	6.78	-1.649
2018/2/16 12:00	6.08	-2.296	7.28	-1.449	6.75	-1.681
2018/2/23 12:00	6.09	-2.289	7.22	-1.492	6.73	-1.705
2018/3/2 12:00	6.12	-2.260	7.45	-1.259	6.83	-1.598
2018/3/9 12:00	6.39	-1.985	8.02	-0.692	7.64	-0.789
2018/3/16 12:00	6.22	-2.158	7.77	-0.943	7.17	-1.264
2018/3/23 12:00	6.33	-2.048	7.89	-0.818	7.38	-1.052
2018/3/30 12:00	6.23	-2.152	7.74	-0.969	7.17	-1.259
2018/4/6 12:00	6.23	-2.150	7.67	-1.039	7.11	-1.319
2018/4/13 12:00	6.15	-2.230	7.55	-1.164	7.03	-1.403
2018/4/20 12:00	6.19	-2.192	7.52	-1.193	7.02	-1.409
2018/4/27 12:00	6.30	-2.083	7.72	-0.988	7.14	-1.293
2018/5/4 12:00	6.31	-2.068	7.62	-1.093	7.10	-1.334
2018/5/11 12:00	6.43	-1.946	7.81	-0.898	7.23	-1.198
2018/5/18 12:00	6.35	-2.025	7.78	-0.930	7.19	-1.237
2018/5/25 12:00	6.33	-2.050	7.67	-1.044	7.13	-1.300
2018/6/1 12:00	6.41	-1.974	7.64	-1.066	7.12	-1.310
2018/6/8 12:00	6.26	-2.122	7.55	-1.164	7.07	-1.358
2018/6/15 12:00	6.28	-2.100	7.55	-1.164	7.11	-1.325
2018/6/22 12:00	6.41	-1.973	7.71	-1.004	7.15	-1.276
2018/6/29 12:00	6.22	-2.164	7.55	-1.162	7.08	-1.353
2018/7/6 12:00	6.27	-2.109	7.51	-1.195	7.09	-1.338
2018/7/13 12:00	6.23	-2.146	7.44	-1.268	7.03	-1.403
2018/7/20 12:00	6.24	-2.144	7.37	-1.339	6.95	-1.477
2018/7/27 12:00	6.25	-2.129	7.33	-1.382	6.90	-1.528
2018/8/3 12:00	6.22	-2.163	7.38	-1.333	7.01	-1.420
2018/8/10 12:00	6.22	-2.165	7.35	-1.365	7.01	-1.425
2018/8/17 12:00	6.23	-2.151	7.24	-1.470	6.90	-1.533
2018/8/24 12:00	6.17	-2.211	7.16	-1.549	6.83	-1.604
2018/8/31 12:00	6.18	-2.199	7.11	-1.604	6.79	-1.640
2018/9/7 12:00	6.17	-2.210	7.35	-1.359	7.00	-1.428
2018/9/14 12:00	6.17	-2.207	7.40	-1.311	7.06	-1.369
2018/9/21 12:00	6.30	-2.084	7.88	-0.827	7.41	-1.020
2018/9/28 12:00	6.50	-1.882	7.89	-0.820	7.41	-1.020
2018/10/5 12:00	6.15	-2.226	7.77	-0.942	7.24	-1.191
2018/10/12 12:00	6.07	-2.312	7.64	-1.070	7.12	-1.311
2018/10/19 12:00	6.06	-2.321	7.55	-1.157	7.05	-1.381
2018/10/26 12:00	6.05	-2.326	7.45	-1.263	6.98	-1.454
2018/11/2 12:00	6.05	-2.332	7.38	-1.328	6.93	-1.501
2018/11/9 12:00	6.08	-2.301	7.45	-1.257	6.92	-1.506
2018/11/16 12:00	6.05	-2.327	7.35	-1.355	6.85	-1.580
2018/11/23 12:00	6.04	-2.340	7.30	-1.412	6.81	-1.624
2018/11/30 12:00	6.04	-2.336	7.24	-1.468	6.76	-1.670
2018/12/7 12:00	6.06	-2.316	7.21	-1.500	6.75	-1.683
2018/12/14 12:00	6.05	-2.328	7.28	-1.428	6.81	-1.616
2018/12/21 12:00	6.02	-2.356	7.21	-1.503	6.76	-1.673
2018/12/28 12:00	6.01	-2.365	7.18	-1.534	6.72	-1.706
2019/1/4 12:00	6.01	-2.367	7.13	-1.576	6.69	-1.736
2019/1/11 12:00	6.02	-2.359	7.11	-1.601	6.67	-1.761
2019/1/18 12:00	6.01	-2.374	7.08	-1.629	6.65	-1.785
2019/1/25 12:00	6.00	-2.378	7.05	-1.656	6.62	-1.813
2019/2/1 12:00	6.02	-2.362	7.04	-1.666	6.61	-1.816
2019/2/8 12:00	6.01	-2.367	7.01	-1.695	6.59	-1.844
2019/2/15 12:00	6.01	-2.370	6.99	-1.718	6.58	-1.871
2019/2/22 12:00	6.01	-2.367	6.98	-1.733	6.54	-1.892
2019/3/1 12:00	6.05	-2.334	7.05	-1.656	6.68	-1.749
2019/3/8 12:00	6.07	-2.315	7.56	-1.154	6.86	-1.573
2019/3/15 12:00	6.10	-2.279	7.70	-1.005	7.05	-1.384
2019/3/22 12:00	6.05	-2.332	7.59	-1.121	6.98	-1.455
2019/3/29 12:00	6.03	-2.352	7.45	-1.260	6.90	-1.530
2019/4/5 12:00	6.06	-2.325	7.42	-1.287	6.90	-1.534
2019/4/12 12:00	6.07	-2.306	7.52	-1.189	6.98	-1.450
2019/4/19 12:00	6.11	-2.267	7.41	-1.302	6.90	-1.533
2019/4/26 12:00	6.18	-2.195	7.39	-1.320	6.93	-1.497
2019/5/3 12:00	6.28	-2.097	7.64	-1.072	7.06	-1.367
2019/5/10 12:00	6.24	-2.137	7.47	-1.244	6.96	-1.466
2019/5/17 12:00	6.23	-2.154	7.38	-1.331	6.90	-1.527
2019/5/24 12:00	6.46	-1.923	7.60	-1.115	7.13	-1.296
2019/5/31 12:00	6.20	-2.184	7.45	-1.260	7.02	-1.407
2019/6/7 12:00	6.19	-2.194	7.37	-1.337	6.95	-1.484
2019/6/14 12:00	6.34	-2.035	7.66	-1.051	7.17	-1.259
2019/6/21 12:00	6.24	-2.136	7.78	-0.926	7.25	-1.177
2019/6/28 12:00	6.25	-2.130	7.85	-0.860	7.26	-1.172
2019/7/5 12:00	6.73	-1.651	7.94	-0.768	7.41	-1.019
2019/7/12 12:00	6.23	-2.148	7.82	-0.895	7.23	-1.202
2019/7/19 12:00	6.30	-2.083	7.94	-0.766	7.36	-1.073
2019/7/26 12:00	6.18	-2.205	7.79	-0.920	7.17	-1.264
2019/8/2 12:00	6.13	-2.250	7.72	-0.994	7.12	-1.309
2019/8/9 12:00	6.14	-2.236	7.60	-1.105	7.04	-1.386
2019/8/16 12:00	6.24	-2.141	7.61	-1.102	7.05	-1.379
2019/8/23 12:00	6.17	-2.213	7.56	-1.145	7.03	-1.401
2019/8/30 12:00	6.18	-2.204	7.67	-1.035	7.16	-1.272
2019/9/6 12:00	6.11	-2.271	7.57	-1.135	7.04	-1.387
2019/9/13 12:00	6.39	-1.986	7.87	-0.836	7.27	-1.158
2019/9/20 12:00	6.05	-2.332	7.77	-0.940	7.14	-1.290
2019/9/27 12:00	6.05	-2.329	7.76	-0.953	7.11	-1.318
2019/10/4 12:00	6.04	-2.343	7.66	-1.045	7.08	-1.349
2019/10/11 12:00	6.01	-2.369	7.55	-1.162	7.00	-1.427
2019/10/18 12:00	6.22	-2.161	7.85	-0.858	7.29	-1.143
2019/10/25 12:00	6.25	-2.130	8.06	-0.651	7.64	-0.786
2019/11/1 12:00	6.10	-2.276	7.91	-0.801	7.28	-1.146
2019/11/8 12:00	6.04	-2.343	7.81	-0.903	7.18	-1.251
2019/11/15 12:00	6.01	-2.366	7.72	-0.992	7.12	-1.306
2019/11/22 12:00	6.01	-2.375	7.59	-1.118	7.05	-1.381
2019/11/29 12:00	6.12	-2.264	7.91	-0.803	-	-