

目 次

1. 概況	1
2. 観測状況一覧	2
3. 地下水位・沈下量・降水量グラフ（4丁目）	3
地下水位・沈下量・降水量グラフ（6丁目）	4
地下水位・沈下量・降水量グラフ（7・12丁目）	5
地下水位・沈下量・降水量グラフ（8丁目）	6
地下水位・沈下量・降水量グラフ（10丁目）	7
地下水位・沈下量・降水量グラフ（11丁目）	8
地下水位・沈下量・降水量グラフ（12丁目）	9
地下水位・降水量グラフ（対象範囲外）	10
4. 地下水位・沈下量データ（4丁目）	11
地下水位・沈下量データ（6丁目）	15
地下水位・沈下量データ（7・12丁目）	19
地下水位・沈下量データ（8丁目）	23
地下水位・沈下量データ（10丁目）	27
地下水位・沈下量データ（11丁目）	31
地下水位・沈下量データ（12丁目）	35
地下水位データ（対象範囲外）	40

[概況]

[測定日] 2020年5月1日

[概況]

水位につきましては、すべての地点で、液状化に対して所定の安全性が確保された状態まで水位が低下しております。沈下に対しては第17回委員会において設定された一次管理値沈下量4cm以下の状態であり、問題はありません。

引き続き、水位状況、沈下状況を監視してまいります。第19回委員会において4丁目・6丁目・8丁目の沈下収束傾向の確認および地区外への影響がないことの確認がなされたことから、4月より4丁目・6丁目・8丁目・地区外は計測Dに移行しております。また、民地部は計測機器の撤去を行いましたので観測終了となります。

7丁目・10丁目・11丁目・12丁目は民地部の継続観測の了承も得られたことから4月より計測Eに移行しております。

計測移行に伴い、4月以降はデータ公表も各月更新となっております。

※地下水位の測定値はGL表示値とT.P.表示値があります（表示単位：m）。

- ・GLとはGround Level（地盤面）の略です。GL-1.00mは、地盤面から1m下がった高さを表します。
- ・T.P.とはTokyo Peil（東京湾平均海水面）の略です。東京湾の平均海水面を0mとした時の高さを表し、測量法にて定めている高さの基準になります。

※降水量データは、気象庁（久喜）観測データを示す。

- ・計測A（常時測定 沈下：自動観測、水位：自動観測 データは通信管理）
- ・計測B（1回測定/1か月 沈下：地表面水準測量、水位：ロープ式水位計）
- ・計測C（1回測定/3か月 沈下：地表面水準測量、水位：ロープ式水位計）
- ・計測D（1回測定/6か月 沈下：地表面水準測量、水位：ロープ式水位計）
- ・計測E（常時測定 沈下：自動観測、水位：自動観測 データは現地で回収 頻度は計測B,C,Dに合わせる）

※自動観測終了地点

・4丁目 4F_1：1/12、4F_2：12/23、4E_1：12/25、4E_5：12/24、4E_3・4E_4・4D_1：3/31※4E_2は沈下状況確認のため自動観測継続

・6丁目 6E_2：12/21、6E_4：1/9、6F_1：12/26、6F_2：12/27、6D_1：2/11、6E_1・6E_3：3/31

・8丁目 8F_1：12/21、8E_1・8D_1：3/31

・地区外 4B_1：12/26、5W_1：11/18、8W_2：2/11、10B_1：2/6、11B_1：2/11、12W_8：11/26、9B_1・11B_2・12W_6：3/31

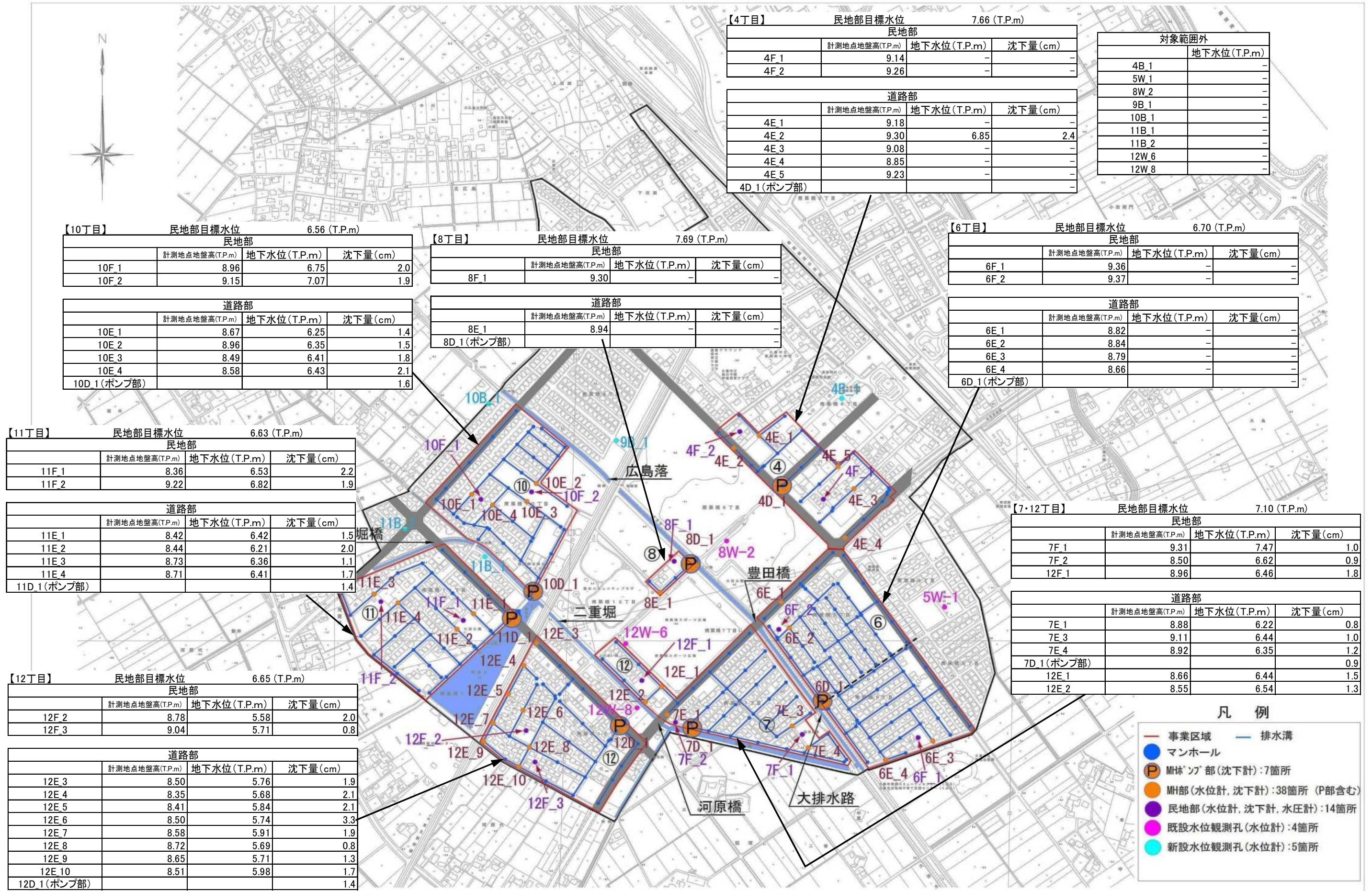

4丁目水位 (T.P+m)

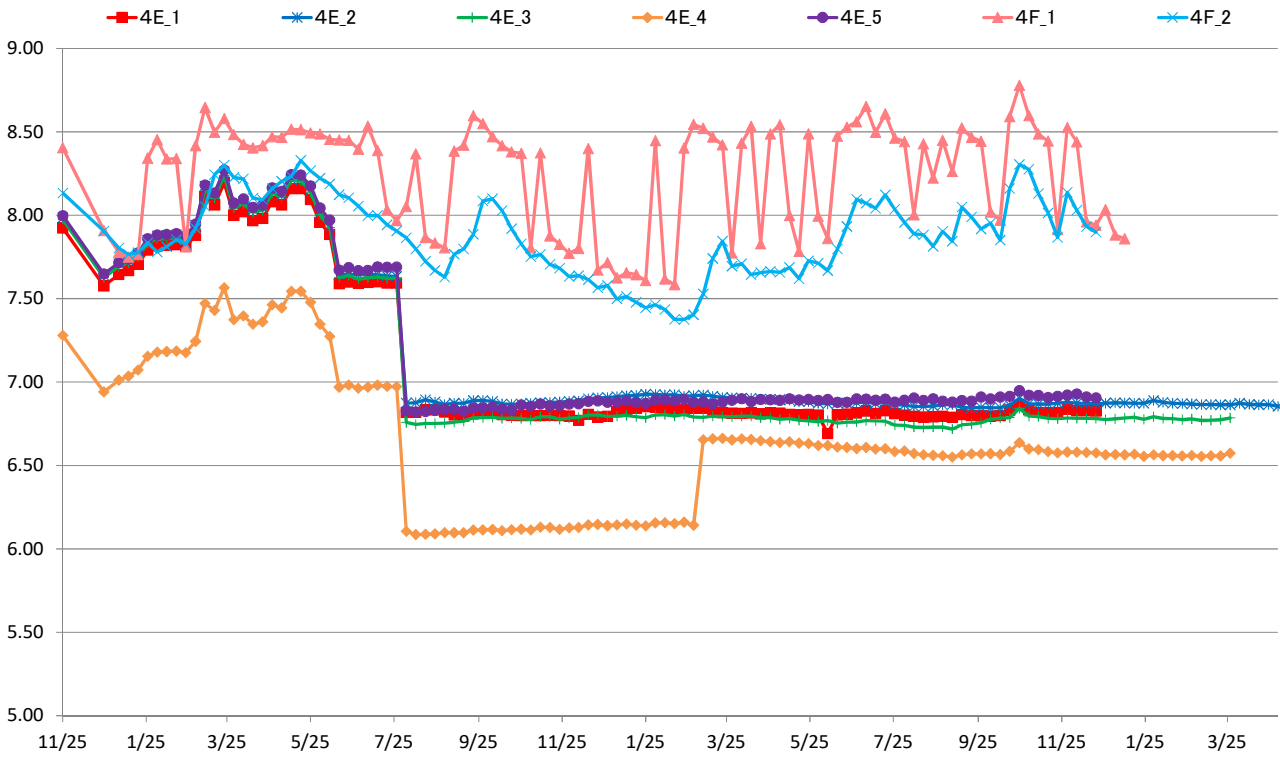

4丁目沈下 (G.L-cm)

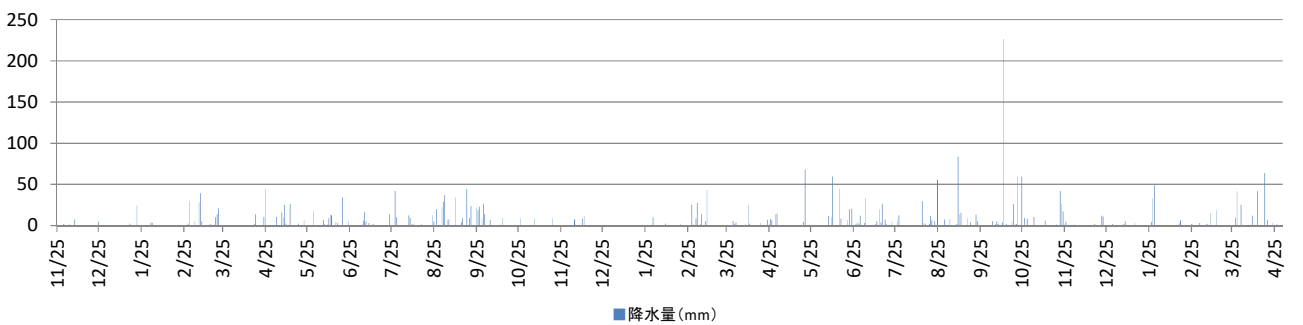
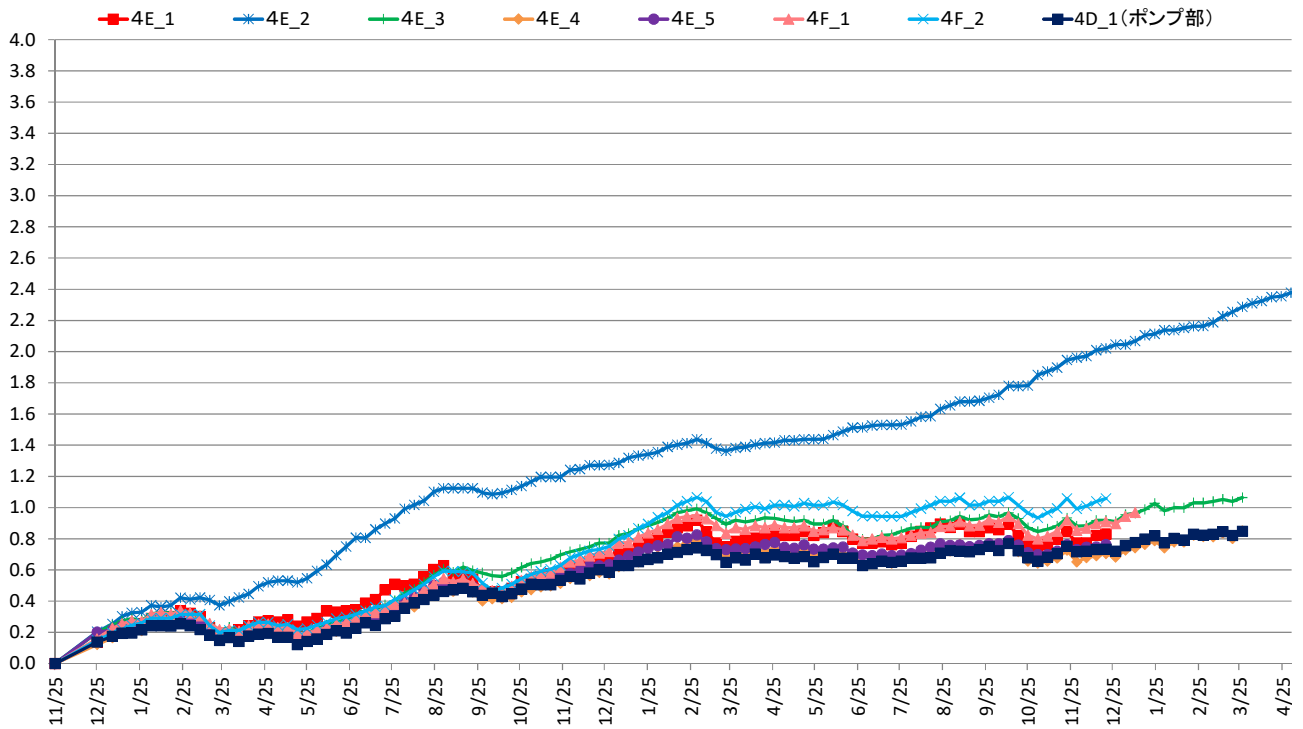

6丁目水位 (T.P+m)

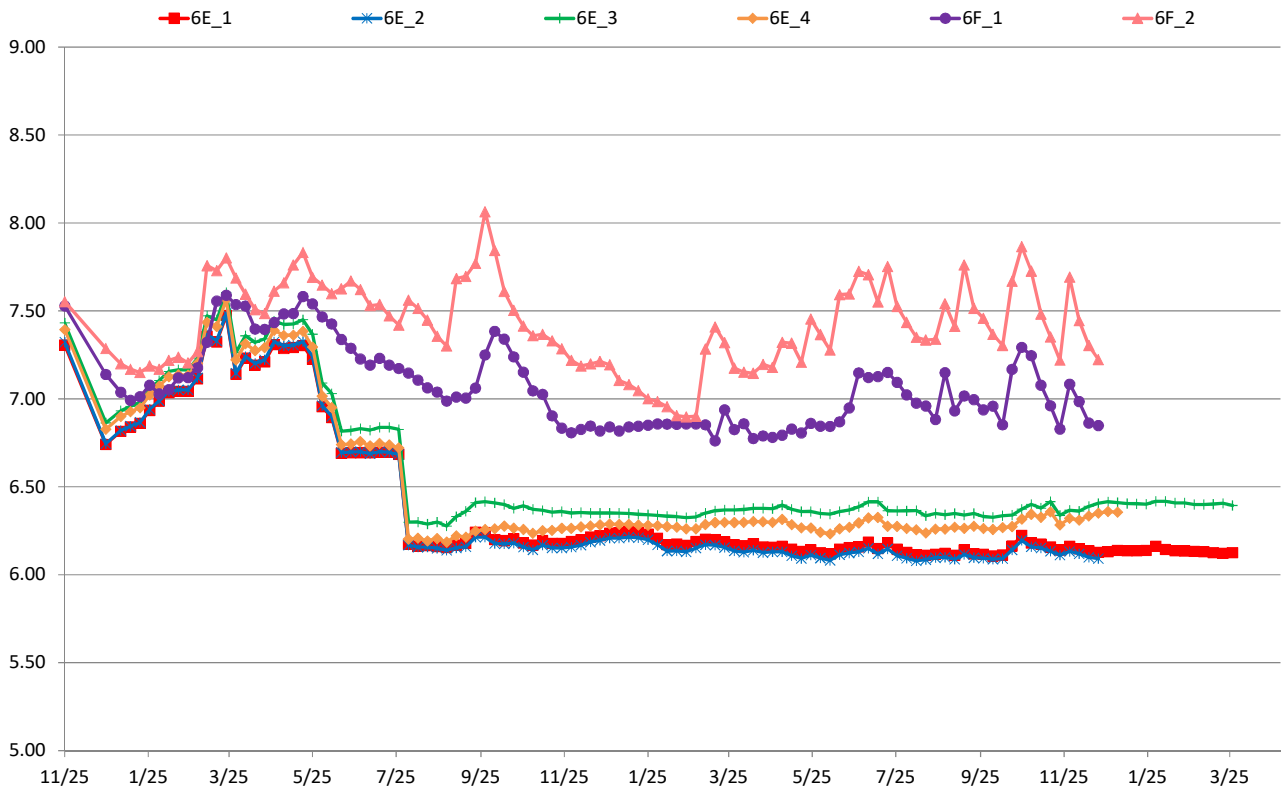

6丁目沈下 (G.L-cm)

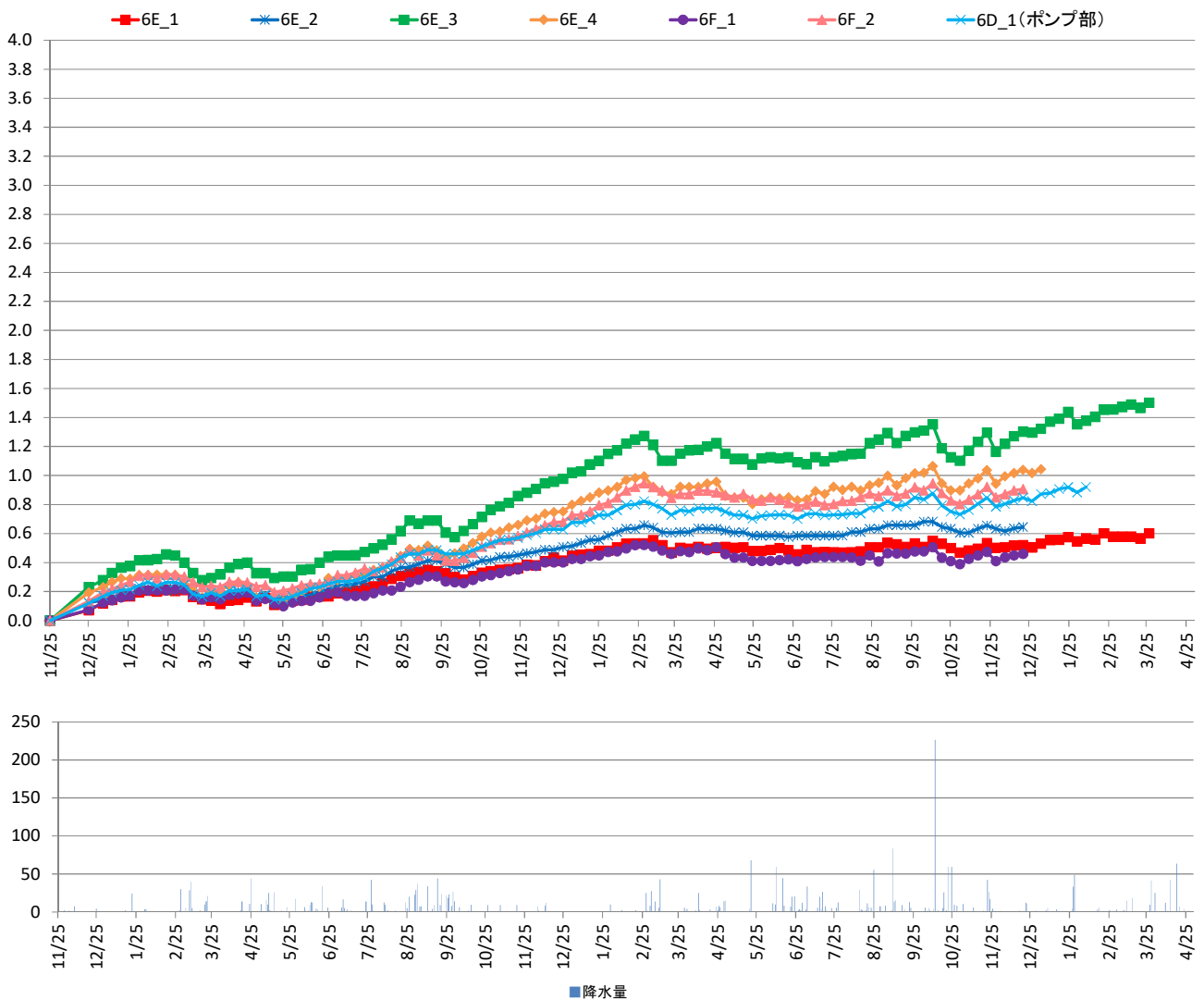

■降水量

7・12丁目水位 (T.P+m)

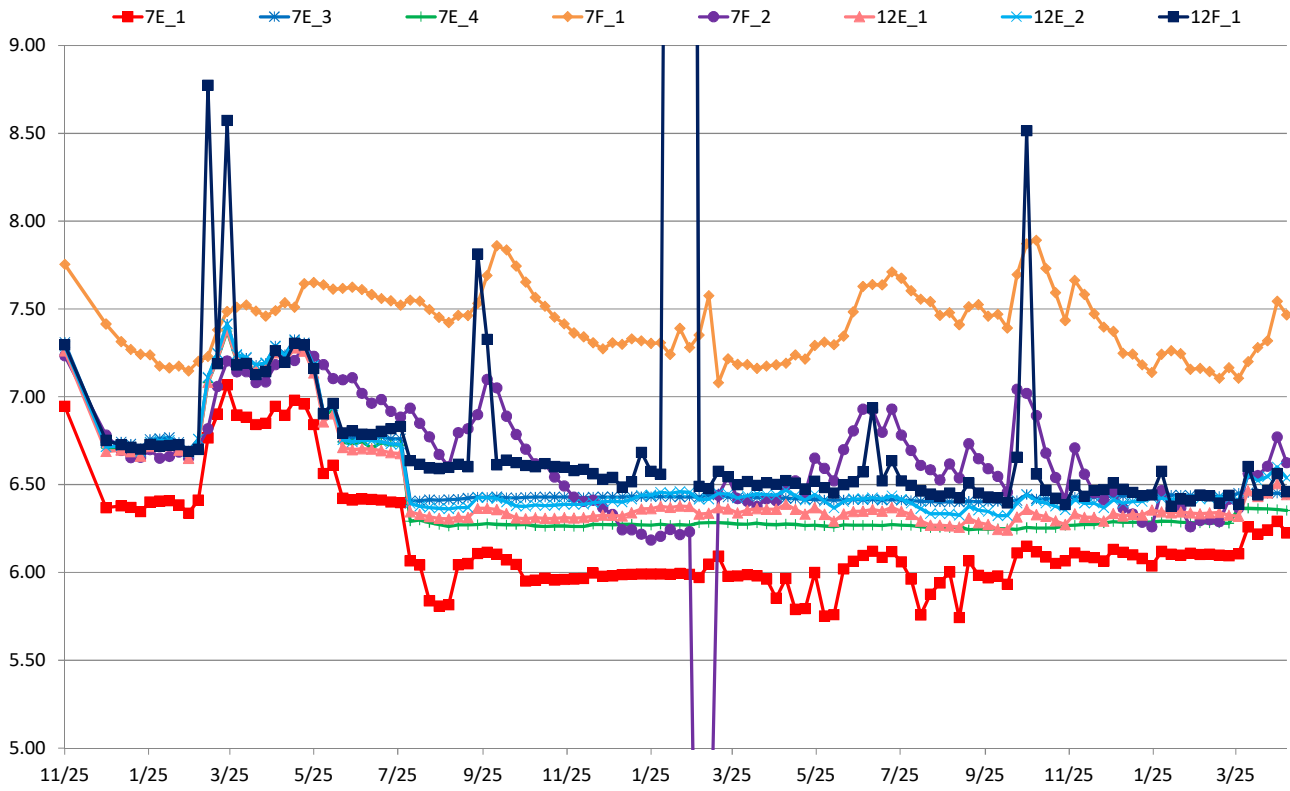

7・12丁目沈下 (G.L-cm)

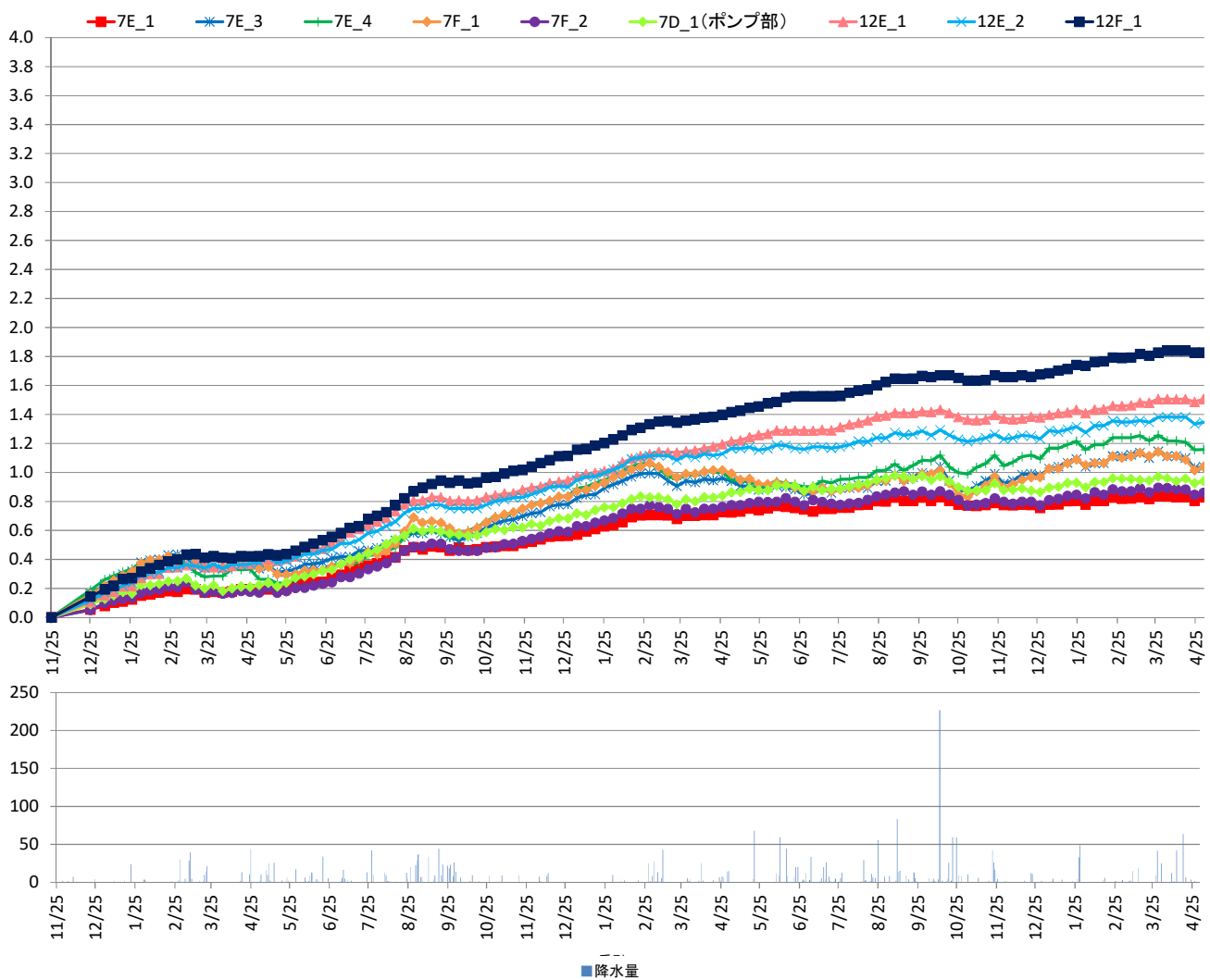

8丁目水位 (T.P+m)

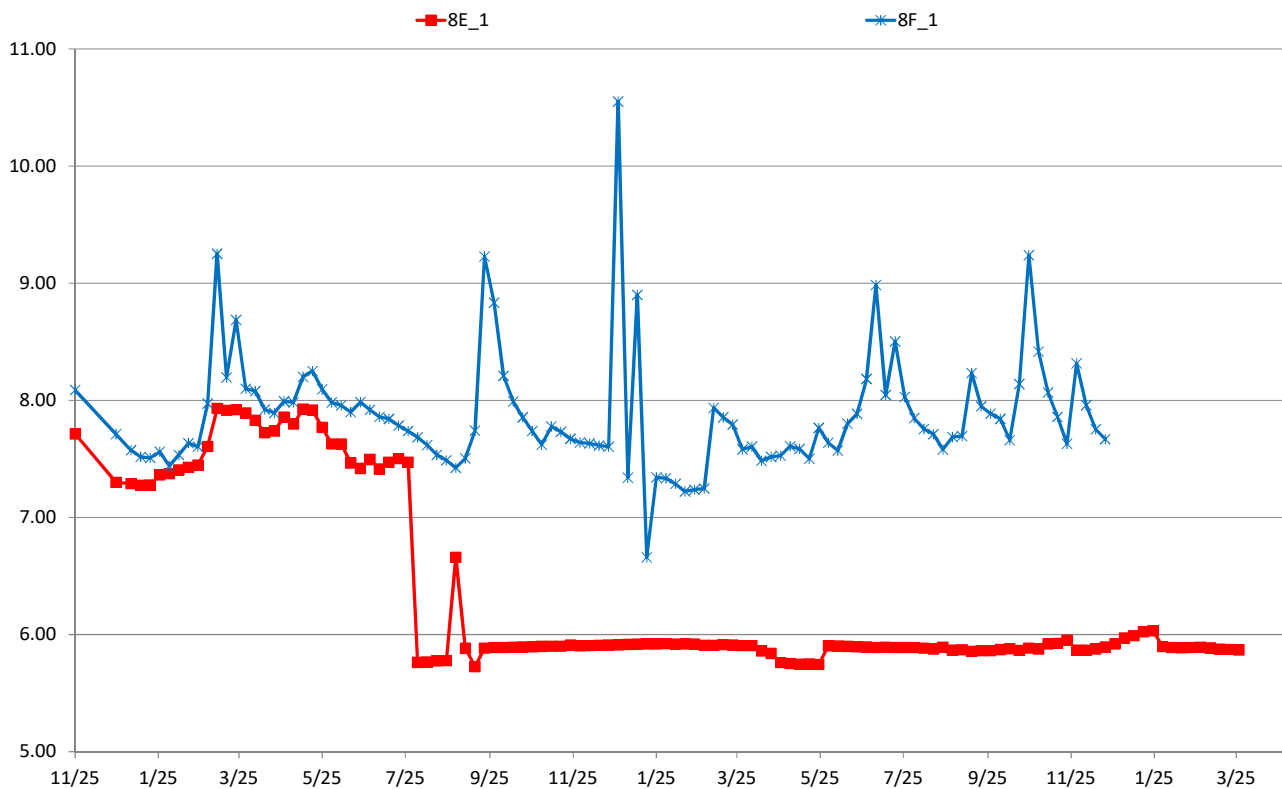

8丁目沈下 (G.L-cm)

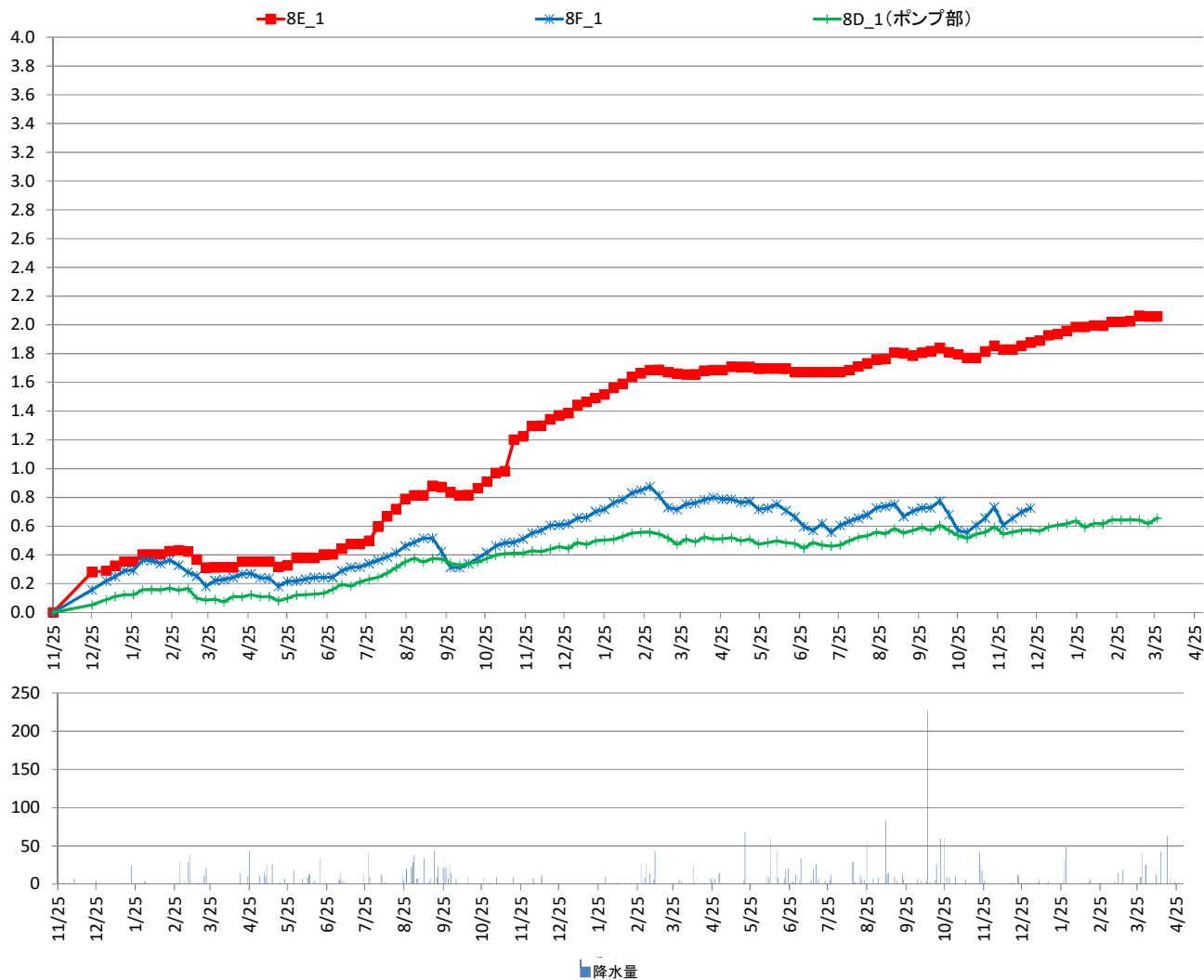

10丁目水位 (T.P+m)

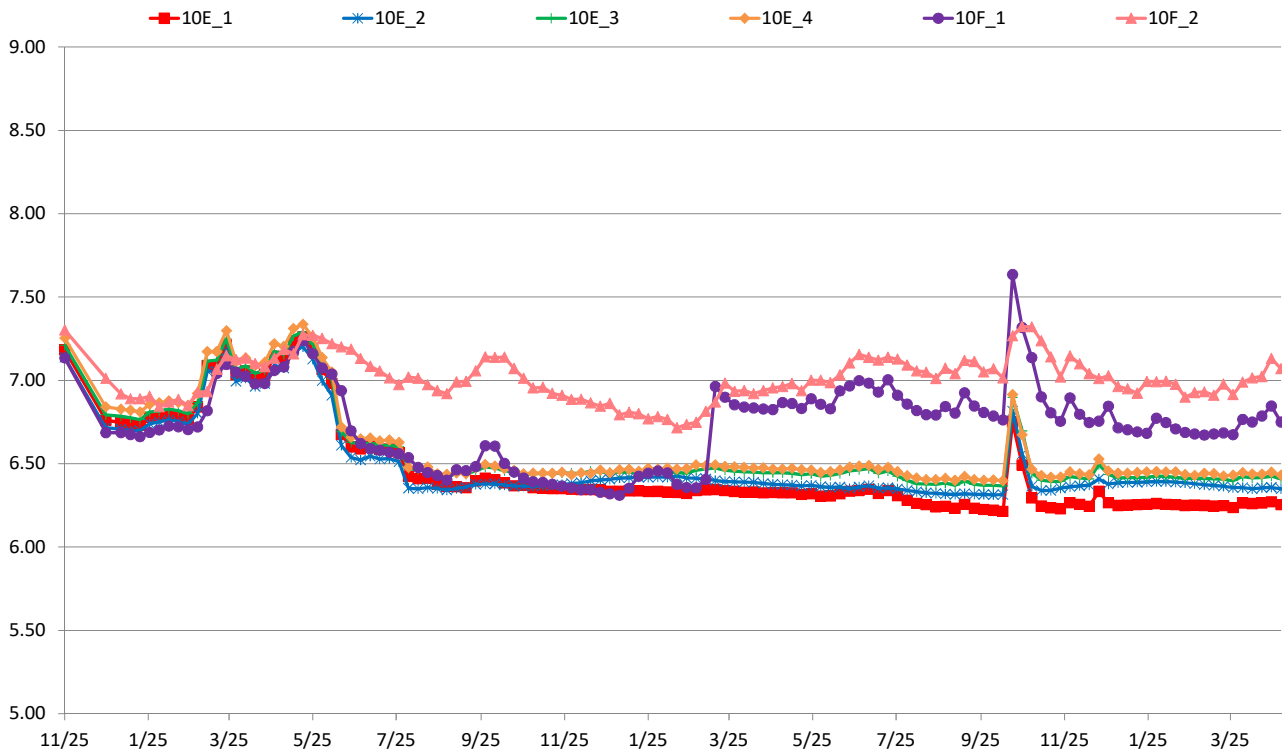

10丁目沈下 (G.L-cm)

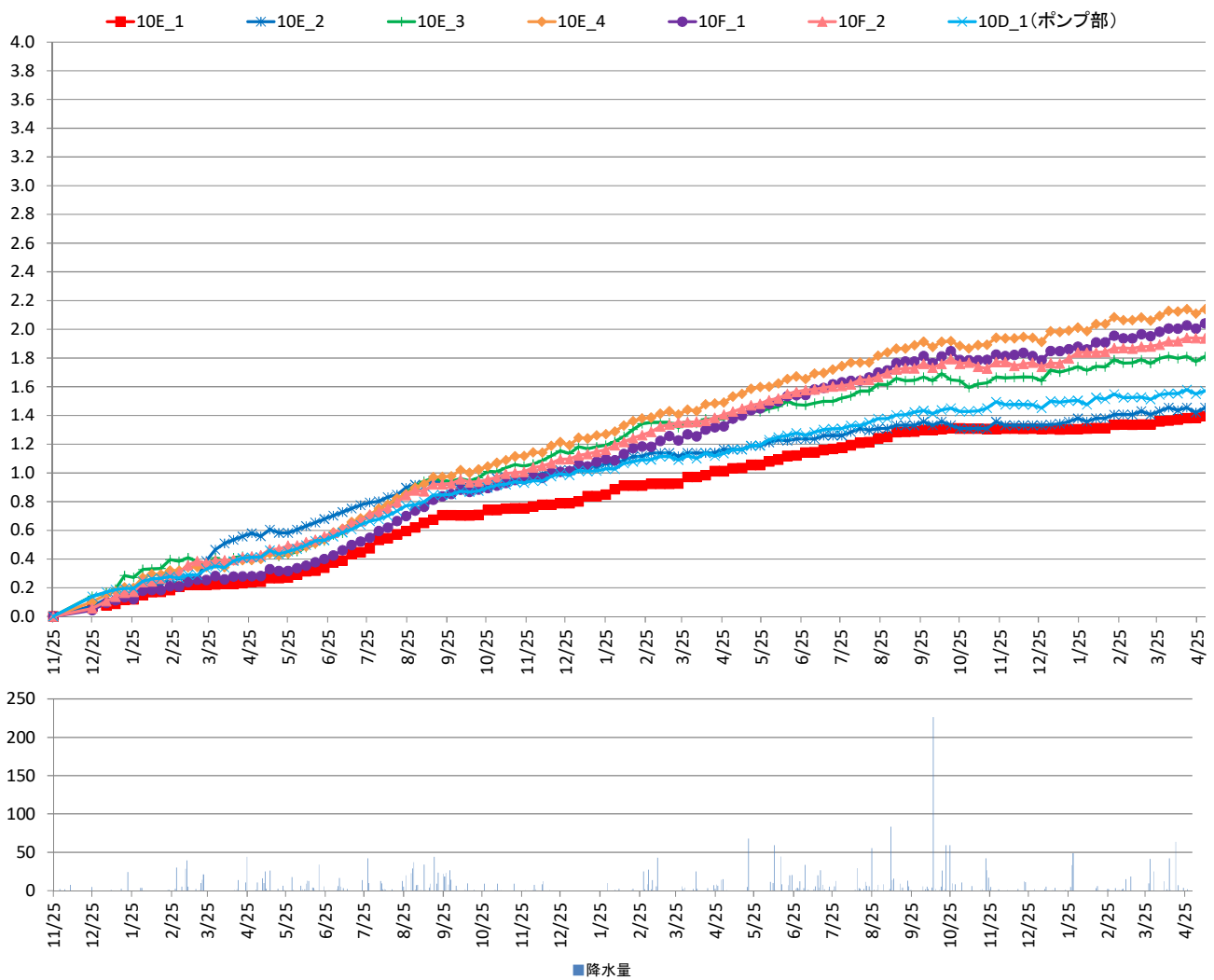

11丁目水位 (T.P+m)

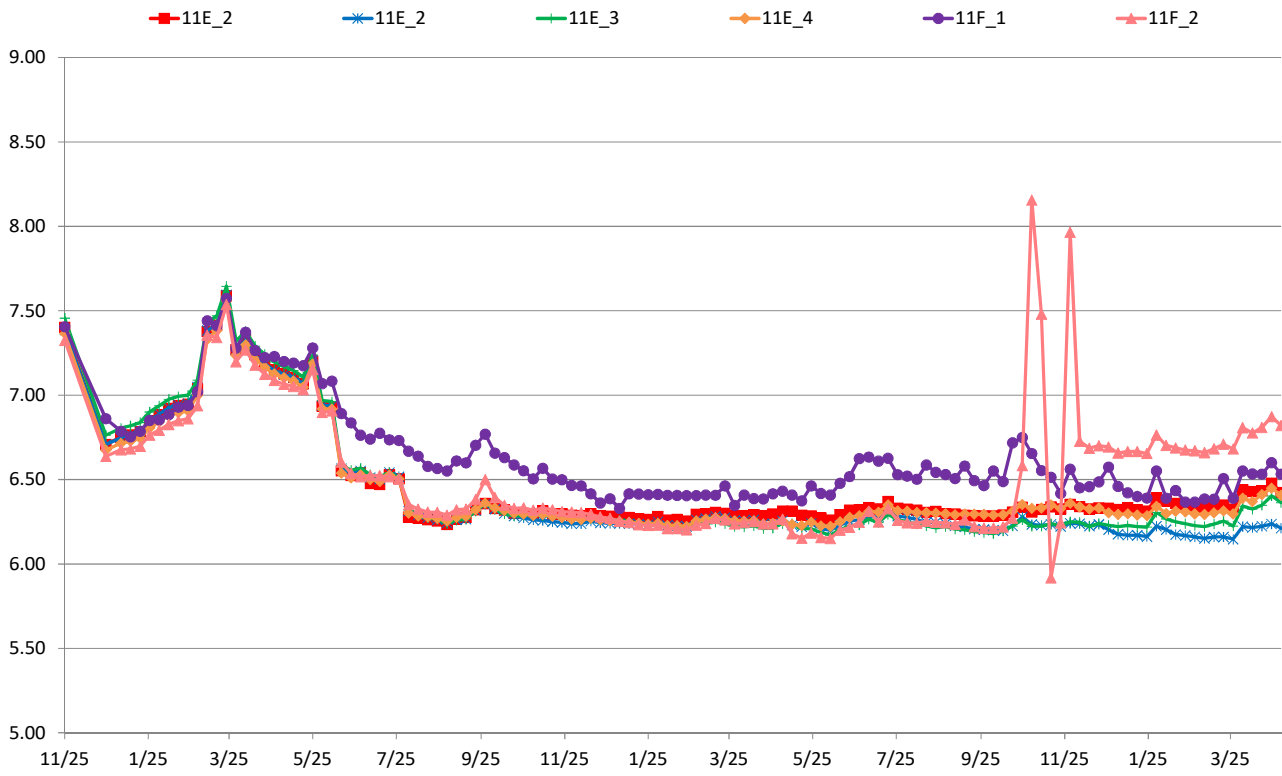

11丁目沈下 (G.L-cm)

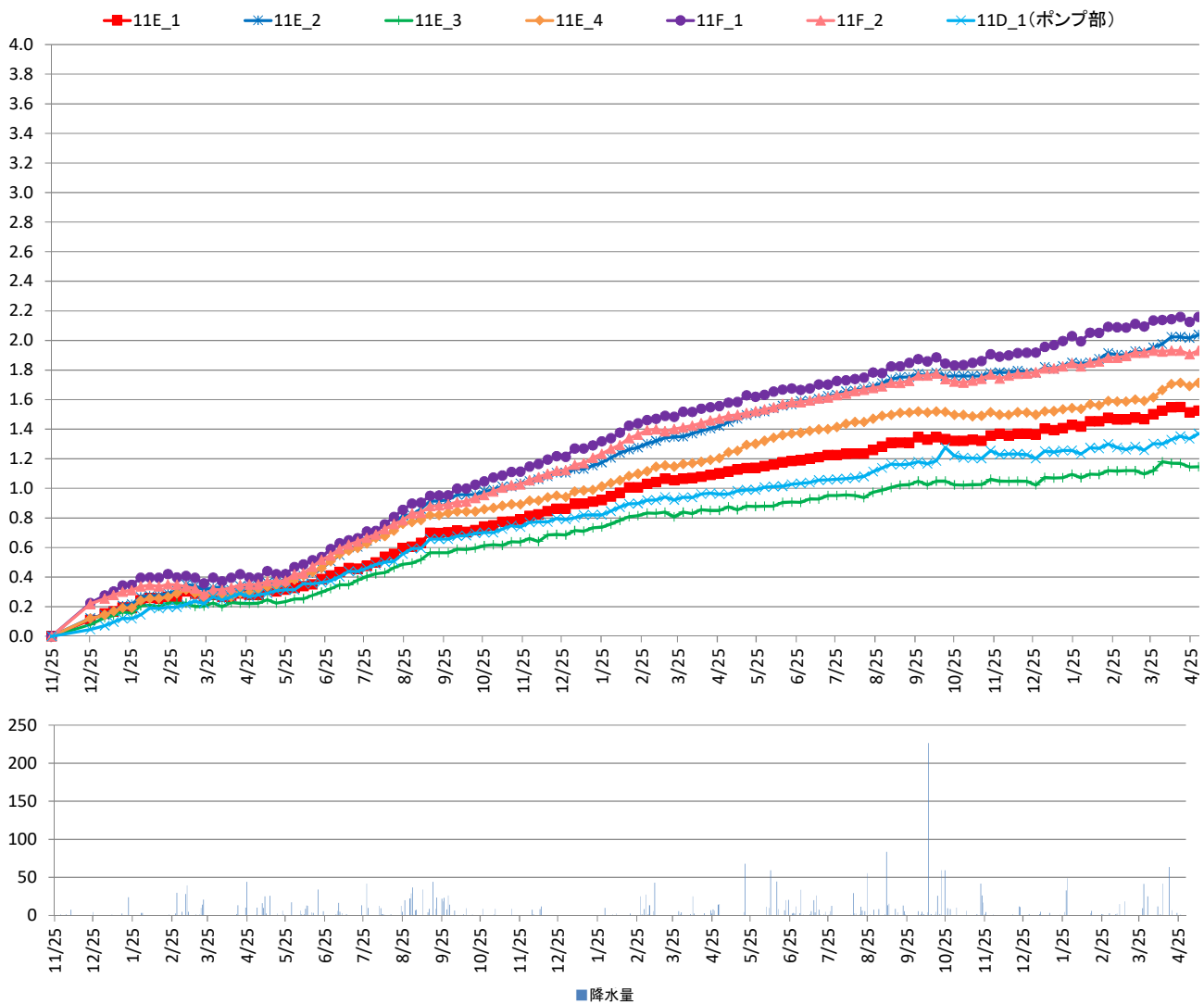

1 2丁目水位 (T.P+m)

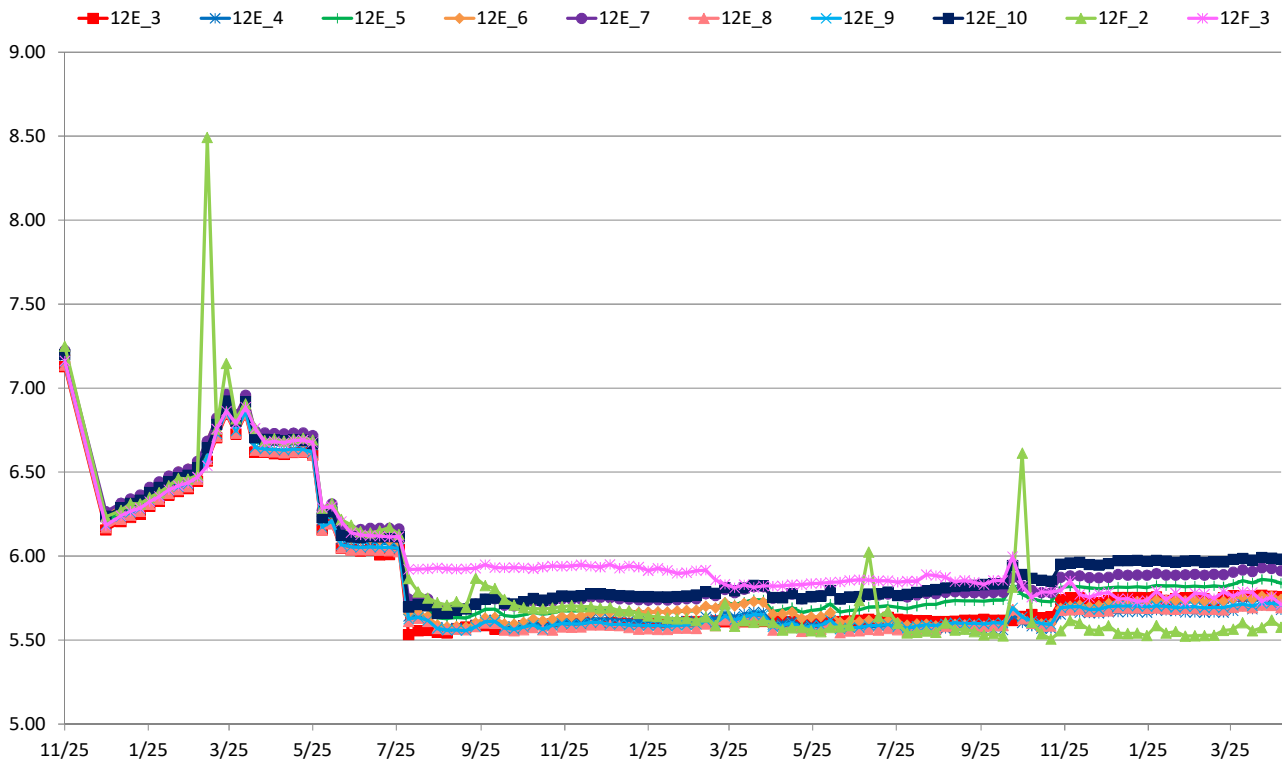

1 2丁目沈下 (G.L-cm)

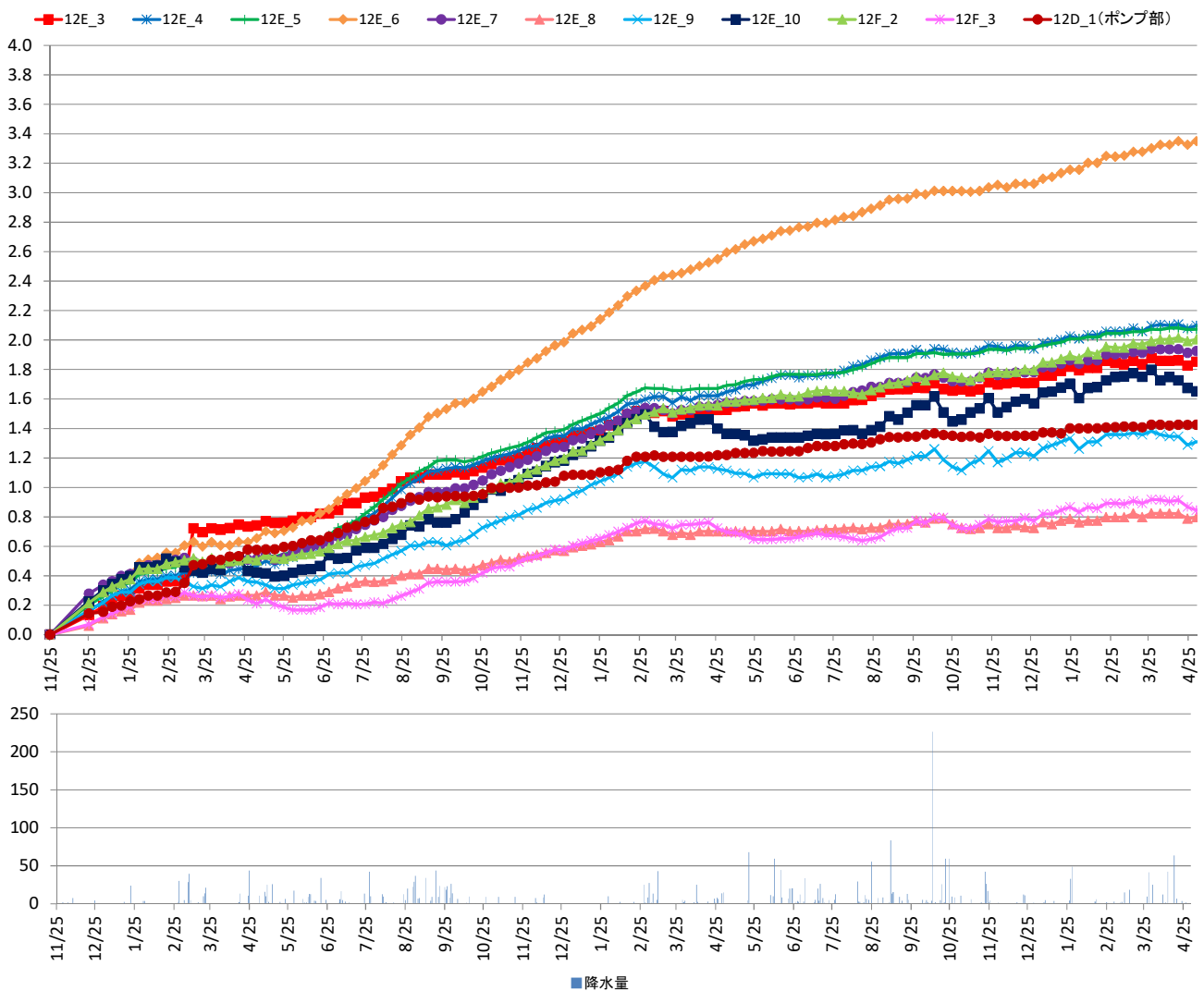

対策範囲外水位 (T,P+m)

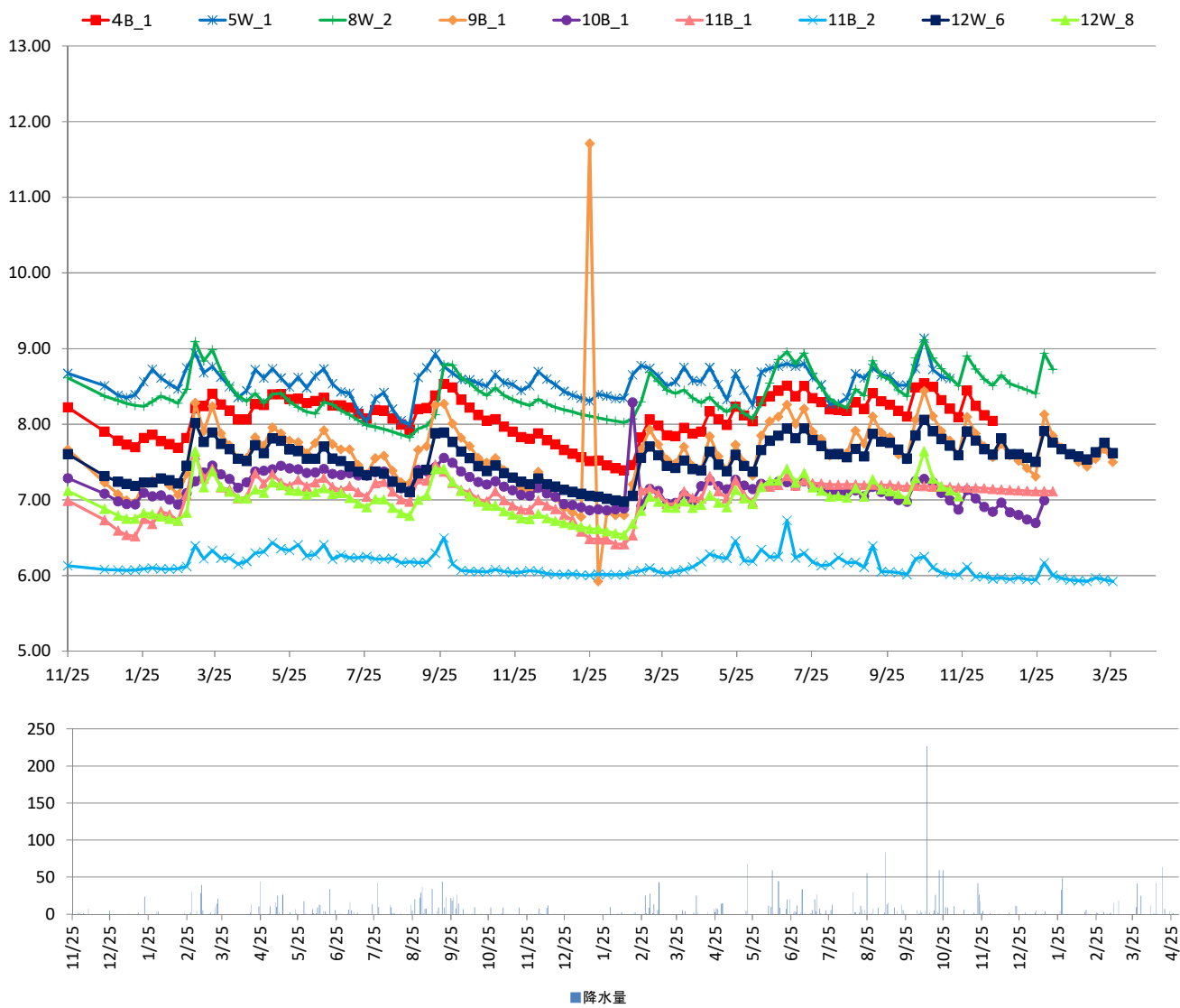

[地下水位]		4丁目(民地部)			
事業区域名	計測地点名				
計測地点地盤高 (T.P.m)	4F 1		4F 2		
計測日	地下水位 (T.P.m)	地下水位 (G.L.m)	地下水位 (T.P.m)	地下水位 (G.L.m)	
2017/11/25 12:00	8.40	-0.736	8.13	-1.127	
2017/12/25 12:00	7.91	-1.231	7.90	-1.256	
2018/1/5 12:00	7.78	-1.363	7.80	-1.457	
2018/1/12 12:00	7.75	-1.391	7.76	-1.495	
2018/1/19 12:00	7.76	-1.376	7.78	-1.484	
2018/1/26 12:00	8.34	-0.797	7.84	-1.425	
2018/2/2 12:00	8.45	-0.687	7.78	-1.480	
2018/2/9 12:00	8.34	-0.803	7.81	-1.449	
2018/2/16 12:00	8.34	-0.801	7.85	-1.407	
2018/2/23 12:00	7.81	-1.329	7.83	-1.433	
2018/3/2 12:00	8.42	-0.723	7.92	-1.339	
2018/3/9 12:00	8.65	-0.495	8.05	-1.208	
2018/3/16 12:00	8.50	-0.642	8.24	-1.016	
2018/3/23 12:00	8.58	-0.562	8.30	-0.960	
2018/3/30 12:00	8.48	-0.657	8.23	-1.034	
2018/4/6 12:00	8.42	-0.716	8.22	-1.042	
2018/4/13 12:00	8.40	-0.737	8.10	-1.158	
2018/4/20 12:00	8.42	-0.723	8.09	-1.166	
2018/4/27 12:00	8.47	-0.671	8.16	-1.100	
2018/5/4 12:00	8.47	-0.673	8.20	-1.058	
2018/5/11 12:00	8.52	-0.624	8.23	-1.029	
2018/5/18 12:00	8.51	-0.627	8.33	-0.932	
2018/5/25 12:00	8.49	-0.647	8.27	-0.993	
2018/6/1 12:00	8.49	-0.654	8.22	-1.038	
2018/6/8 12:00	8.45	-0.686	8.19	-1.073	
2018/6/15 12:00	8.45	-0.689	8.12	-1.138	
2018/6/22 12:00	8.45	-0.691	8.11	-1.155	
2018/6/29 12:00	8.40	-0.744	8.05	-1.205	
2018/7/6 12:00	8.53	-0.605	8.00	-1.263	
2018/7/13 12:00	8.39	-0.752	8.00	-1.262	
2018/7/20 12:00	8.03	-1.105	7.94	-1.318	
2018/7/27 12:00	7.97	-1.174	7.91	-1.354	
2018/8/3 12:00	8.05	-1.088	7.86	-1.396	
2018/8/10 12:00	8.37	-0.773	7.80	-1.462	
2018/8/17 12:00	7.87	-1.274	7.72	-1.537	
2018/8/24 12:00	7.83	-1.307	7.67	-1.591	
2018/8/31 12:00	7.80	-1.336	7.63	-1.631	
2018/9/7 12:00	8.38	-0.755	7.77	-1.494	
2018/9/14 12:00	8.42	-0.721	7.80	-1.462	
2018/9/21 12:00	8.60	-0.543	7.89	-1.374	
2018/9/28 12:00	8.55	-0.591	8.09	-1.175	
2018/10/5 12:00	8.47	-0.669	8.10	-1.162	
2018/10/12 12:00	8.42	-0.724	8.03	-1.232	
2018/10/19 12:00	8.38	-0.761	7.92	-1.341	
2018/10/26 12:00	8.37	-0.769	7.83	-1.432	
2018/11/2 12:00	7.80	-1.336	7.75	-1.509	
2018/11/9 12:00	8.37	-0.766	7.76	-1.495	
2018/11/16 12:00	7.88	-1.264	7.71	-1.555	
2018/11/23 12:00	7.83	-1.313	7.68	-1.578	
2018/11/30 12:00	7.77	-1.368	7.63	-1.628	
2018/12/7 12:00	7.80	-1.339	7.64	-1.622	
2018/12/14 12:00	8.40	-0.741	7.61	-1.646	
2018/12/21 12:00	7.67	-1.469	7.57	-1.694	
2018/12/28 12:00	7.72	-1.424	7.58	-1.681	
2019/1/4 12:00	7.63	-1.515	7.50	-1.761	
2019/1/11 12:00	7.66	-1.485	7.51	-1.747	
2019/1/18 12:00	7.64	-1.496	7.48	-1.782	
2019/1/25 12:00	7.61	-1.532	7.44	-1.815	
2019/2/1 12:00	8.45	-0.693	7.46	-1.797	
2019/2/8 12:00	7.62	-1.522	7.43	-1.826	
2019/2/15 12:00	7.58	-1.556	7.38	-1.885	
2019/2/22 12:00	8.40	-0.732	7.38	-1.885	
2019/3/1 12:00	8.55	-0.595	7.40	-1.857	
2019/3/8 12:00	8.52	-0.619	7.53	-1.732	
2019/3/15 12:00	8.47	-0.671	7.74	-1.519	
2019/3/22 12:00	8.42	-0.719	7.84	-1.416	
2019/3/29 12:00	7.77	-1.366	7.69	-1.566	
2019/4/5 12:00	8.43	-0.708	7.71	-1.551	
2019/4/12 12:00	8.53	-0.608	7.64	-1.616	
2019/4/19 12:00	7.83	-1.312	7.66	-1.604	
2019/4/26 12:00	8.49	-0.654	7.66	-1.596	
2019/5/3 12:00	8.54	-0.598	7.66	-1.603	
2019/5/10 12:00	8.00	-1.143	7.69	-1.573	
2019/5/17 12:00	7.78	-1.357	7.62	-1.640	
2019/5/24 12:00	8.49	-0.652	7.73	-1.533	
2019/5/31 12:00	7.99	-1.146	7.71	-1.548	
2019/6/7 12:00	7.86	-1.280	7.67	-1.592	
2019/6/14 12:00	8.47	-0.666	7.80	-1.462	
2019/6/21 12:00	8.53	-0.613	7.93	-1.327	
2019/6/28 12:00	8.56	-0.581	8.10	-1.164	
2019/7/5 12:00	8.65	-0.489	8.07	-1.188	
2019/7/12 12:00	8.50	-0.643	8.04	-1.219	
2019/7/19 12:00	8.61	-0.533	8.12	-1.138	
2019/7/26 12:00	8.46	-0.678	8.04	-1.225	
2019/8/2 12:00	8.44	-0.699	7.96	-1.304	
2019/8/9 12:00	8.00	-1.138	7.89	-1.371	
2019/8/16 12:00	8.43	-0.712	7.88	-1.378	
2019/8/23 12:00	8.22	-0.917	7.81	-1.447	
2019/8/30 12:00	8.45	-0.691	7.90	-1.357	
2019/9/6 12:00	8.26	-0.878	7.84	-1.416	
2019/9/13 12:00	8.52	-0.618	8.05	-1.211	
2019/9/20 12:00	8.47	-0.673	7.99	-1.271	
2019/9/27 12:00	8.44	-0.698	7.92	-1.343	
2019/10/4 12:00	8.02	-1.122	7.95	-1.307	
2019/10/11 12:00	7.97	-1.171	7.85	-1.409	
2019/10/18 12:00	8.59	-0.550	8.16	-1.101	
2019/10/25 12:00	8.78	-0.361	8.30	-0.956	
2019/11/1 12:00	8.60	-0.544	8.28	-0.985	
2019/11/8 12:00	8.49	-0.654	8.13	-1.131	
2019/11/15 12:00	8.44	-0.695	8.01	-1.247	
2019/11/22 12:00	7.91	-1.227	7.87	-1.394	
2019/11/29 12:00	8.53	-0.614	8.14	-1.123	
2019/12/6 12:00	8.44	-0.701	8.03	-1.230	
2019/12/13 12:00	7.96	-1.179	7.93	-1.329	
2019/12/20 12:00	7.94	-1.200	7.90	-1.360	
2019/12/27 12:00	8.03	-1.106	-	-	
2020/1/3 12:00	7.88	-1.259	-	-	
2020/1/10 12:00	7.86	-1.281	-	-	
2020/1/17 12:00	-	-	-	-	
2020/1/24 12:00	-	-	-	-	
2020/1/31 12:00	-	-	-	-	
2020/2/7 12:00	-	-	-	-	
2020/2/14 12:00	-	-	-	-	
2020/2/21 12:00	-	-	-	-	
2020/2/28 12:00	-	-	-	-	
2020/3/6 12:00	-	-	-	-	
2020/3/13 12:00	-	-	-	-	
2020/3/20 12:00	-	-	-	-	
2020/3/27 12:00	-	-	-	-	
1段階目水位	7.84	-1.30	7.84	-1.42	
2018/2/24まで	-	-	-	-	
2段階目水位	7.75	-1.39	7.75	-1.51	
2018/5/24まで	-	-	-	-	
最終水位	7.66	-1.48	7.66	-1.60	
2018/8/24まで	-	-	-	-	

[沈下量]

事業区域名 計測地点名 計測日	4丁目(民地部)	
	4F 1 沈下量 (cm)	4F 2 沈下量 (cm)
2017/11/25 12:00	0.0	0.0
2017/12/25 12:00	0.2	0.1
2018/1/25 12:00	0.2	0.2
2018/1/12 12:00	0.3	0.2
2018/1/19 12:00	0.3	0.2
2018/1/26 12:00	0.3	0.3
2018/2/2 12:00	0.3	0.3
2018/2/9 12:00	0.3	0.3
2018/2/16 12:00	0.3	0.3
2018/2/23 12:00	0.3	0.3
2018/3/2 12:00	0.3	0.3
2018/3/9 12:00	0.3	0.3
2018/3/16 12:00	0.3	0.2
2018/3/23 12:00	0.2	0.2
2018/3/30 12:00	0.2	0.2
2018/4/6 12:00	0.2	0.2
2018/4/13 12:00	0.2	0.2
2018/4/20 12:00	0.3	0.3
2018/4/27 12:00	0.3	0.3
2018/5/4 12:00	0.2	0.2
2018/5/11 12:00	0.2	0.3
2018/5/18 12:00	0.2	0.2
2018/5/25 12:00	0.2	0.2
2018/6/1 12:00	0.2	0.2
2018/6/8 12:00	0.2	0.3
2018/6/15 12:00	0.3	0.3
2018/6/22 12:00	0.3	0.3
2018/6/29 12:00	0.3	0.3
2018/7/6 12:00	0.3	0.3
2018/7/13 12:00	0.3	0.4
2018/7/20 12:00	0.4	0.4
2018/7/27 12:00	0.4	0.4
2018/8/3 12:00	0.4	0.4
2018/8/10 12:00	0.4	0.5
2018/8/17 12:00	0.5	0.5
2018/8/24 12:00	0.5	0.6
2018/8/31 12:00	0.5	0.6
2018/9/7 12:00	0.5	0.6
2018/9/14 12:00	0.5	0.6
2018/9/21 12:00	0.5	0.6
2018/9/28 12:00	0.5	0.6
2018/10/5 12:00	0.5	0.6
2018/10/12 12:00	0.5	0.6
2018/10/19 12:00	0.5	0.6
2018/10/26 12:00	0.5	0.6
2018/11/2 12:00	0.6	0.6
2018/11/9 12:00	0.6	0.6
2018/11/16 12:00	0.6	0.6
2018/11/23 12:00	0.6	0.6
2018/11/30 12:00	0.7	0.7
2018/12/7 12:00	0.7	0.7
2018/12/14 12:00	0.7	0.7
2018/12/21 12:00	0.7	0.7
2018/12/28 12:00	0.7	0.8
2019/1/4 12:00	0.8	0.8
2019/1/11 12:00	0.8	0.8
2019/1/18 12:00	0.8	0.9
2019/1/25 12:00	0.8	0.9
2019/2/1 12:00	0.9	0.9
2019/2/8 12:00	0.9	1.0
2019/2/15 12:00	0.9	1.0
2019/2/22 12:00	0.9	1.0
2019/3/1 12:00	0.9	1.1
2019/3/8 12:00	0.9	1.0
2019/3/15 12:00	0.9	1.0
2019/3/22 12:00	0.8	0.9
2019/3/29 12:00	0.9	1.0
2019/4/5 12:00	0.9	1.0
2019/4/12 12:00	0.9	1.0
2019/4/19 12:00	0.9	1.0
2019/4/26 12:00	0.9	1.0
2019/5/3 12:00	0.9	1.0
2019/5/10 12:00	0.9	1.0
2019/5/17 12:00	0.9	1.0
2019/5/24 12:00	0.8	1.0
2019/5/31 12:00	0.9	1.0
2019/6/7 12:00	0.9	1.0
2019/6/14 12:00	0.9	1.0
2019/6/21 12:00	0.8	1.0
2019/6/28 12:00	0.8	0.9
2019/7/5 12:00	0.8	0.9
2019/7/12 12:00	0.8	0.9
2019/7/19 12:00	0.8	0.9
2019/7/26 12:00	0.8	0.9
2019/8/2 12:00	0.8	1.0
2019/8/9 12:00	0.8	1.0
2019/8/16 12:00	0.8	1.0
2019/8/23 12:00	0.9	1.0
2019/8/30 12:00	0.9	1.0
2019/9/6 12:00	0.9	1.1
2019/9/13 12:00	0.9	1.0
2019/9/20 12:00	0.9	1.0
2019/9/27 12:00	0.9	1.0
2019/10/4 12:00	0.9	1.0
2019/10/11 12:00	0.9	1.1
2019/10/18 12:00	0.9	1.0
2019/10/25 12:00	0.8	1.0
2019/11/1 12:00	0.8	0.9
2019/11/8 12:00	0.8	1.0
2019/11/15 12:00	0.8	1.0
2019/11/22 12:00	0.9	1.1
2019/11/29 12:00	0.9	1.0
2019/12/6 12:00	0.9	1.0
2019/12/13 12:00	0.9	1.0
2019/12/20 12:00	0.9	1.1
2019/12/27 12:00	0.9	-
2020/1/3 12:00	0.9	-
2020/1/10 12:00	1.0	-
2020/1/17 12:00	-	-
2020/1/24 12:00	-	-
2020/1/31 12:00	-	-
2020/2/7 12:00	-	-
2020/2/14 12:00	-	-
2020/2/21 12:00	-	-
2020/2/28 12:00	-	-
2020/3/6 12:00	-	-
2020/3/13 12:00	-	-
2020/3/20 12:00	-	-
2020/3/27 12:00	-	-

[沈下量]

事業区域名 計測地点名	4丁目(道路部)					
	4E 1 沈下量 (cm)	4E 2 沈下量 (cm)	4E 3 沈下量 (cm)	4E 4 沈下量 (cm)	4E 5 沈下量 (cm)	4D 1(ポンプ部) 沈下量 (cm)
2017/11/25 12:00	0.0	0.0	0.0	0.0	0.0	0.0
2017/12/25 12:00	0.1	0.2	0.2	0.1	0.2	0.2
2018/1/25 12:00	0.2	0.3	0.2	0.2	0.2	0.2
2018/1/12 12:00	0.2	0.3	0.3	0.2	0.3	0.2
2018/1/19 12:00	0.2	0.3	0.3	0.2	0.3	0.2
2018/1/26 12:00	0.3	0.3	0.3	0.2	0.3	0.2
2018/2/2 12:00	0.3	0.4	0.3	0.3	0.3	0.2
2018/2/9 12:00	0.3	0.4	0.3	0.3	0.3	0.2
2018/2/16 12:00	0.3	0.4	0.3	0.3	0.3	0.2
2018/2/23 12:00	0.3	0.4	0.3	0.3	0.3	0.3
2018/3/2 12:00	0.3	0.4	0.3	0.3	0.3	0.2
2018/3/9 12:00	0.3	0.4	0.3	0.3	0.3	0.2
2018/3/16 12:00	0.2	0.4	0.3	0.2	0.2	0.2
2018/3/23 12:00	0.2	0.4	0.2	0.2	0.2	0.1
2018/3/30 12:00	0.2	0.4	0.2	0.2	0.2	0.2
2018/4/6 12:00	0.2	0.4	0.2	0.2	0.2	0.1
2018/4/13 12:00	0.2	0.4	0.2	0.2	0.2	0.2
2018/4/20 12:00	0.3	0.5	0.3	0.2	0.2	0.2
2018/4/27 12:00	0.3	0.5	0.2	0.2	0.2	0.2
2018/5/4 12:00	0.3	0.5	0.2	0.2	0.2	0.2
2018/5/11 12:00	0.3	0.5	0.2	0.2	0.2	0.2
2018/5/18 12:00	0.2	0.5	0.2	0.2	0.2	0.1
2018/5/25 12:00	0.3	0.5	0.2	0.2	0.2	0.1
2018/6/1 12:00	0.3	0.6	0.2	0.2	0.2	0.2
2018/6/8 12:00	0.3	0.6	0.2	0.2	0.2	0.2
2018/6/15 12:00	0.3	0.7	0.3	0.2	0.2	0.2
2018/6/22 12:00	0.3	0.7	0.3	0.2	0.2	0.2
2018/6/29 12:00	0.3	0.8	0.3	0.3	0.3	0.2
2018/7/6 12:00	0.4	0.8	0.3	0.3	0.3	0.3
2018/7/13 12:00	0.4	0.9	0.3	0.3	0.3	0.2
2018/7/20 12:00	0.5	0.9	0.4	0.3	0.3	0.3
2018/7/27 12:00	0.5	0.9	0.4	0.4	0.3	0.3
2018/8/3 12:00	0.5	1.0	0.5	0.4	0.4	0.4
2018/8/10 12:00	0.5	1.0	0.5	0.4	0.4	0.4
2018/8/17 12:00	0.6	1.0	0.5	0.4	0.5	0.4
2018/8/24 12:00	0.6	1.1	0.6	0.5	0.5	0.4
2018/8/31 12:00	0.6	1.1	0.6	0.5	0.5	0.5
2018/9/7 12:00	0.6	1.1	0.6	0.5	0.5	0.5
2018/9/14 12:00	0.6	1.1	0.6	0.5	0.5	0.5
2018/9/21 12:00	0.6	1.1	0.6	0.5	0.5	0.5
2018/9/28 12:00	0.5	1.1	0.6	0.4	0.5	0.4
2018/10/5 12:00	0.5	1.1	0.6	0.4	0.5	0.5
2018/10/12 12:00	0.5	1.1	0.6	0.4	0.5	0.4
2018/10/19 12:00	0.5	1.1	0.6	0.4	0.5	0.4
2018/10/26 12:00	0.5	1.1	0.6	0.5	0.5	0.5
2018/11/2 12:00	0.5	1.2	0.6	0.5	0.5	0.5
2018/11/9 12:00	0.6	1.2	0.7	0.5	0.5	0.5
2018/11/16 12:00	0.6	1.2	0.7	0.5	0.5	0.5
2018/11/23 12:00	0.6	1.2	0.7	0.5	0.6	0.5
2018/11/30 12:00	0.6	1.2	0.7	0.5	0.6	0.6
2018/12/7 12:00	0.6	1.2	0.7	0.6	0.6	0.5
2018/12/14 12:00	0.7	1.3	0.7	0.6	0.6	0.6
2018/12/21 12:00	0.7	1.3	0.8	0.6	0.6	0.6
2018/12/28 12:00	0.7	1.3	0.8	0.6	0.6	0.6
2019/1/4 12:00	0.7	1.3	0.8	0.6	0.7	0.6
2019/1/11 12:00	0.7	1.3	0.8	0.6	0.7	0.6
2019/1/18 12:00	0.7	1.3	0.9	0.7	0.7	0.7
2019/1/25 12:00	0.8	1.3	0.9	0.7	0.7	0.7
2019/2/1 12:00	0.8	1.4	0.9	0.7	0.8	0.7
2019/2/8 12:00	0.8	1.4	0.9	0.7	0.8	0.7
2019/2/15 12:00	0.9	1.4	1.0	0.8	0.8	0.7
2019/2/22 12:00	0.9	1.4	1.0	0.8	0.8	0.7
2019/3/1 12:00	0.9	1.4	1.0	0.8	0.8	0.7
2019/3/8 12:00	0.8	1.4	1.0	0.8	0.8	0.7
2019/3/15 12:00	0.8	1.4	0.9	0.7	0.7	0.7
2019/3/22 12:00	0.7	1.4	0.9	0.7	0.7	0.6
2019/3/29 12:00	0.8	1.4	0.9	0.7	0.7	0.7
2019/4/5 12:00	0.8	1.4	0.9	0.7	0.7	0.7
2019/4/12 12:00	0.8	1.4	0.9	0.7	0.7	0.7
2019/4/19 12:00	0.8	1.4	0.9	0.7	0.8	0.7
2019/4/26 12:00	0.8	1.4	0.9	0.7	0.8	0.7
2019/5/3 12:00	0.6	1.4	0.9	0.7	0.7	0.7
2019/5/10 12:00	0.8	1.4	0.9	0.7	0.7	0.7
2019/5/17 12:00	0.8	1.4	0.9	0.7	0.8	0.7
2019/5/24 12:00	0.8	1.4	0.9	0.7	0.7	0.7
2019/5/31 12:00	0.8	1.4	0.9	0.7	0.7	0.7
2019/6/7 12:00	0.9	1.5	0.9	0.7	0.7	0.7
2019/6/14 12:00	0.8	1.5	0.9	0.7	0.7	0.7
2019/6/21 12:00	0.8	1.5	0.8	0.7	0.7	0.7
2019/6/28 12:00	0.8	1.5	0.8	0.6	0.7	0.6
2019/7/5 12:00	0.8	1.5	0.8	0.6	0.7	0.6
2019/7/12 12:00	0.8	1.5	0.8	0.7	0.7	0.7
2019/7/19 12:00	0.8	1.5	0.8	0.6	0.7	0.6
2019/7/26 12:00	0.6	1.5	0.8	0.7	0.7	0.7
2019/8/2 12:00	0.8	1.6	0.9	0.7	0.7	0.7
2019/8/9 12:00	0.8	1.6	0.9	0.7	0.7	0.7
2019/8/16 12:00	0.9	1.6	0.9	0.7	0.7	0.7
2019/8/23 12:00	0.9	1.6	0.9	0.7	0.8	0.7
2019/8/30 12:00	0.9	1.7	0.9	0.7	0.8	0.7
2019/9/6 12:00	0.9	1.7	0.9	0.6	0.8	0.7
2019/9/13 12:00	0.8	1.7	0.9	0.7	0.7	0.7
2019/9/20 12:00	0.8	1.7	0.9	0.7	0.8	0.7
2019/9/27 12:00	0.9	1.7	1.0	0.8	0.8	0.8
2019/10/4 12:00	0.9	1.7	0.9	0.7	0.8	0.7
2019/10/11 12:00	0.9	1.8	1.0	0.8	0.8	0.8
2019/10/18 12:00	0.8	1.8	0.9	0.7	0.8	0.7
2019/10/25 12:00	0.8	1.8	0.9	0.7	0.7	0.7
2019/11/1 12:00	0.7	1.8	0.8	0.6	0.7	0.7
2019/11/8 12:00	0.8	1.9	0.9	0.7	0.7	0.7
2019/11/15 12:00	0.8	1.9	0.9	0.7	0.7	0.7
2019/11/22 12:00	0.8	1.9	0.9	0.7	0.8	0.6
2019/11/29 12:00	0.8	2.0	0.9	0.7	0.7	0.7
2019/12/6 12:00	0.8	2.0	0.9	0.7	0.7	0.7
2019/12/13 12:00	0.8	2.0	0.9	0.7	0.7	0.7
2019/12/20 12:00	0.8	2.0	0.9	0.7	0.8	0.7
2019/12/27 12:00	-	2.0	0.9	0.7	-	0.7
2020/1/3 12:00	-	2.0	1.0	0.7	-	0.8
2020/1/10 12:00	-	2.1	1.0	0.7	-	0.8
2020/1/17 12:00	-	2.1	1.0	0.8	-	0.8
2020/1/24 12:00	-	2.1	1.0	0.8	-	0.8
2020/1/31 12:00	-	2.1	1.0	0.7	-	0.8
2020/2/7 12:00	-	2.1	1.0	0.8	-	0.8
2020/2/14 12:00	-	2.2	1.0	0.8	-	0.8
2020/2/21 12:00	-	2.2	1.0	0.8	-	0.8
2020/2/28 12:00	-	2.2	1.0	0.8	-	0.8
2020/3/6 12:00	-	2.2	1.0	0.8	-	0.8
2020/3/13 12:00	-	2.2	1.1	0.8	-	0.8
2020/3/20 12:00	-	2.3	1.0	0.8	-	0.8
2020/3/27 12:00	-	2.3	1.1	0.8	-	0.8
2020/4/3 12:00	-	2.3	-	-	-	-
2020/4/10 12:00	-	2.3	-	-	-	-
2020/4/17 12:00	-	2.3	-	-	-	-
2020/4/24 12:00	-	2.4	-	-	-	-
2020/5/1 12:00	-	2.4	-	-	-	-

[地下水位]				
事業区域名	6丁目(民地部)			
計測地点名	6F.1		6F.2	
計測地点地盤高 (T.P.m)	9.36		9.37	
計測日	地下水位 (T.P.m)	地下水位 (G.Lm)	地下水位 (T.P.m)	地下水位 (G.Lm)
2017/11/25 12:00	7.53	-1.832	7.55	-1.818
2017/12/25 12:00	7.41	-2.221	7.29	-2.093
2018/1/5 12:00	7.04	-2.322	7.20	-2.170
2018/1/12 12:00	6.99	-2.368	7.17	-2.201
2018/1/19 12:00	7.01	-2.347	7.15	-2.220
2018/1/26 12:00	7.08	-2.283	7.19	-2.182
2018/2/2 12:00	7.03	-2.332	7.17	-2.201
2018/2/9 12:00	7.05	-2.308	7.22	-2.151
2018/2/16 12:00	7.12	-2.240	7.24	-2.133
2018/2/23 12:00	7.12	-2.239	7.20	-2.165
2018/3/2 12:00	7.18	-2.183	7.27	-2.101
2018/3/9 12:00	7.32	-2.038	7.76	-1.612
2018/3/16 12:00	7.56	-1.804	7.73	-1.640
2018/3/23 12:00	7.59	-1.771	7.80	-1.568
2018/3/30 12:00	7.54	-1.824	7.89	-1.882
2018/4/6 12:00	7.53	-1.832	7.60	-1.775
2018/4/13 12:00	7.40	-1.963	7.51	-1.862
2018/4/20 12:00	7.40	-1.964	7.49	-1.885
2018/4/27 12:00	7.43	-1.926	7.61	-1.758
2018/5/4 12:00	7.48	-1.877	7.66	-1.710
2018/5/11 12:00	7.48	-1.875	7.76	-1.608
2018/5/18 12:00	7.58	-1.778	7.83	-1.537
2018/5/25 12:00	7.54	-1.819	7.69	-1.678
2018/6/1 12:00	7.47	-1.894	7.65	-1.723
2018/6/8 12:00	7.43	-1.834	7.60	-1.772
2018/6/15 12:00	7.34	-2.023	7.63	-1.744
2018/6/22 12:00	7.29	-2.072	7.61	-1.700
2018/6/29 12:00	7.23	-2.133	7.62	-1.749
2018/7/6 12:00	7.19	-2.168	7.53	-1.840
2018/7/13 12:00	7.23	-2.129	7.54	-1.833
2018/7/20 12:00	7.19	-2.168	7.47	-1.898
2018/7/27 12:00	7.17	-2.188	7.42	-1.951
2018/8/3 12:00	7.15	-2.213	7.56	-1.809
2018/8/10 12:00	7.11	-2.253	7.51	-1.856
2018/8/17 12:00	7.06	-2.297	7.45	-1.922
2018/8/24 12:00	7.04	-2.321	7.36	-2.014
2018/8/31 12:00	6.99	-2.372	7.30	-2.069
2018/9/7 12:00	7.01	-2.349	7.68	-1.666
2018/9/14 12:00	7.00	-2.356	7.70	-1.673
2018/9/21 12:00	7.06	-2.298	7.77	-1.598
2018/9/28 12:00	7.25	-2.110	8.06	-1.306
2018/10/5 12:00	7.38	-1.976	7.84	-1.525
2018/10/12 12:00	7.34	-2.020	7.61	-1.759
2018/10/19 12:00	7.24	-2.121	7.50	-1.867
2018/10/26 12:00	7.15	-2.208	7.41	-1.956
2018/11/2 12:00	7.05	-2.314	7.36	-2.011
2018/11/9 12:00	7.03	-2.335	7.37	-2.002
2018/11/16 12:00	6.90	-2.457	7.33	-2.040
2018/11/23 12:00	6.83	-2.527	7.28	-2.085
2018/11/30 12:00	6.81	-2.553	7.22	-2.151
2018/12/7 12:00	6.83	-2.534	7.19	-2.183
2018/12/14 12:00	6.85	-2.514	7.20	-2.171
2018/12/21 12:00	6.82	-2.542	7.21	-2.157
2018/12/28 12:00	6.84	-2.519	7.19	-2.176
2019/1/4 12:00	6.82	-2.542	7.11	-2.265
2019/1/11 12:00	6.84	-2.519	7.08	-2.288
2019/1/18 12:00	6.84	-2.515	7.05	-2.324
2019/1/25 12:00	6.85	-2.510	7.00	-2.370
2019/2/1 12:00	6.86	-2.503	6.98	-2.386
2019/2/8 12:00	6.86	-2.504	6.96	-2.415
2019/2/15 12:00	6.86	-2.505	6.90	-2.465
2019/2/22 12:00	6.86	-2.503	6.90	-2.473
2019/3/1 12:00	6.86	-2.503	6.90	-2.469
2019/3/8 12:00	6.85	-2.508	7.28	-2.086
2019/3/15 12:00	6.76	-2.599	7.41	-1.961
2019/3/22 12:00	6.94	-2.422	7.32	-2.050
2019/3/29 12:00	6.83	-2.534	7.18	-2.195
2019/4/5 12:00	6.86	-2.501	7.15	-2.219
2019/4/12 12:00	6.77	-2.586	7.15	-2.225
2019/4/19 12:00	6.79	-2.570	7.20	-2.174
2019/4/26 12:00	6.78	-2.578	7.18	-2.191
2019/5/3 12:00	6.79	-2.568	7.32	-2.048
2019/5/10 12:00	6.83	-2.532	7.32	-2.053
2019/5/17 12:00	6.81	-2.553	7.21	-2.161
2019/5/24 12:00	6.86	-2.499	7.45	-1.816
2019/5/31 12:00	6.84	-2.516	7.37	-2.003
2019/6/7 12:00	6.84	-2.516	7.28	-2.092
2019/6/14 12:00	6.87	-2.491	7.59	-1.778
2019/6/21 12:00	6.95	-2.411	7.60	-1.774
2019/6/28 12:00	7.15	-2.212	7.73	-1.644
2019/7/5 12:00	7.12	-2.238	7.71	-1.664
2019/7/12 12:00	7.13	-2.233	7.55	-1.819
2019/7/19 12:00	7.15	-2.209	7.75	-1.617
2019/7/26 12:00	7.09	-2.268	7.53	-1.844
2019/8/2 12:00	7.02	-2.338	7.44	-1.935
2019/8/9 12:00	6.98	-2.385	7.35	-2.020
2019/8/16 12:00	6.96	-2.400	7.34	-2.035
2019/8/23 12:00	6.88	-2.477	7.34	-2.031
2019/8/30 12:00	7.15	-2.211	7.54	-1.829
2019/9/6 12:00	6.93	-2.428	7.41	-1.958
2019/9/13 12:00	7.02	-2.344	7.76	-1.609
2019/9/20 12:00	7.00	-2.364	7.52	-1.854
2019/9/27 12:00	6.94	-2.422	7.46	-1.912
2019/10/4 12:00	6.96	-2.401	7.37	-2.003
2019/10/11 12:00	6.85	-2.507	7.30	-2.066
2019/10/18 12:00	7.17	-2.192	7.67	-1.700
2019/10/25 12:00	7.29	-2.067	7.87	-1.505
2019/11/1 12:00	7.25	-2.115	7.73	-1.643
2019/11/8 12:00	7.08	-2.283	7.48	-1.887
2019/11/15 12:00	6.96	-2.399	7.35	-2.018
2019/11/22 12:00	6.83	-2.532	7.22	-2.149
2019/11/29 12:00	7.08	-2.276	7.69	-1.677
2019/12/6 12:00	6.98	-2.375	7.45	-1.825
2019/12/13 12:00	6.86	-2.498	7.30	-2.066
2019/12/20 12:00	6.85	-2.511	7.22	-2.147
2019/12/27 12:00	-	-	-	-
2020/1/3 12:00	-	-	-	-
2020/1/10 12:00	-	-	-	-
2020/1/17 12:00	-	-	-	-
2020/1/24 12:00	-	-	-	-
2020/1/31 12:00	-	-	-	-
2020/2/7 12:00	-	-	-	-
2020/2/14 12:00	-	-	-	-
2020/2/21 12:00	-	-	-	-
2020/2/28 12:00	-	-	-	-
2020/3/6 12:00	-	-	-	-
2020/3/13 12:00	-	-	-	-
2020/3/20 12:00	-	-	-	-
2020/3/27 12:00	-	-	-	-
1段階目水位 2018/2/24まで	7.10	-2.26	7.10	-2.27
2段階目水位 2018/5/24まで	6.90	-2.46	6.90	-2.47
最終水位 2018/8/24まで	6.70	-2.66	6.70	-2.67

[沈下量]

事業区域名 計測地点名 計測日	6丁目(民地部)	
	6F 1 沈下量 (cm)	6F 2 沈下量 (cm)
2017/11/25 12:00	0.0	0.0
2017/12/25 12:00	0.1	0.1
2018/1/25 12:00	0.1	0.2
2018/1/12 12:00	0.1	0.2
2018/1/19 12:00	0.2	0.2
2018/1/26 12:00	0.2	0.3
2018/2/2 12:00	0.2	0.3
2018/2/9 12:00	0.2	0.3
2018/2/16 12:00	0.2	0.3
2018/2/23 12:00	0.2	0.3
2018/3/2 12:00	0.2	0.3
2018/3/9 12:00	0.2	0.3
2018/3/16 12:00	0.2	0.3
2018/3/23 12:00	0.1	0.2
2018/3/30 12:00	0.2	0.2
2018/4/6 12:00	0.1	0.2
2018/4/13 12:00	0.2	0.3
2018/4/20 12:00	0.2	0.3
2018/4/27 12:00	0.2	0.3
2018/5/4 12:00	0.1	0.2
2018/5/11 12:00	0.2	0.2
2018/5/18 12:00	0.1	0.2
2018/5/25 12:00	0.1	0.2
2018/6/1 12:00	0.1	0.2
2018/6/8 12:00	0.1	0.2
2018/6/15 12:00	0.1	0.3
2018/6/22 12:00	0.2	0.3
2018/6/29 12:00	0.2	0.3
2018/7/6 12:00	0.2	0.3
2018/7/13 12:00	0.2	0.3
2018/7/20 12:00	0.2	0.3
2018/7/27 12:00	0.2	0.4
2018/8/3 12:00	0.2	0.3
2018/8/10 12:00	0.2	0.4
2018/8/17 12:00	0.2	0.4
2018/8/24 12:00	0.2	0.4
2018/8/31 12:00	0.3	0.5
2018/9/7 12:00	0.3	0.4
2018/9/14 12:00	0.3	0.5
2018/9/21 12:00	0.3	0.5
2018/9/28 12:00	0.3	0.4
2018/10/5 12:00	0.3	0.4
2018/10/12 12:00	0.3	0.4
2018/10/19 12:00	0.3	0.5
2018/10/26 12:00	0.3	0.5
2018/11/2 12:00	0.3	0.5
2018/11/9 12:00	0.3	0.6
2018/11/16 12:00	0.3	0.6
2018/11/23 12:00	0.4	0.6
2018/11/30 12:00	0.4	0.6
2018/12/7 12:00	0.4	0.6
2018/12/14 12:00	0.4	0.7
2018/12/21 12:00	0.4	0.7
2018/12/28 12:00	0.4	0.7
2019/1/4 12:00	0.4	0.7
2019/1/11 12:00	0.4	0.7
2019/1/18 12:00	0.4	0.8
2019/1/25 12:00	0.4	0.8
2019/2/1 12:00	0.5	0.8
2019/2/8 12:00	0.5	0.8
2019/2/15 12:00	0.5	0.9
2019/2/22 12:00	0.5	0.9
2019/3/1 12:00	0.5	0.9
2019/3/8 12:00	0.5	0.9
2019/3/15 12:00	0.5	0.9
2019/3/22 12:00	0.5	0.8
2019/3/29 12:00	0.5	0.9
2019/4/5 12:00	0.5	0.9
2019/4/12 12:00	0.5	0.9
2019/4/19 12:00	0.5	0.9
2019/4/26 12:00	0.5	0.9
2019/5/3 12:00	0.5	0.9
2019/5/10 12:00	0.4	0.8
2019/5/17 12:00	0.4	0.9
2019/5/24 12:00	0.4	0.8
2019/5/31 12:00	0.4	0.8
2019/6/7 12:00	0.4	0.8
2019/6/14 12:00	0.4	0.8
2019/6/21 12:00	0.4	0.8
2019/6/28 12:00	0.4	0.8
2019/7/5 12:00	0.4	0.8
2019/7/12 12:00	0.4	0.8
2019/7/19 12:00	0.4	0.8
2019/7/26 12:00	0.4	0.8
2019/8/2 12:00	0.4	0.8
2019/8/9 12:00	0.4	0.8
2019/8/16 12:00	0.4	0.8
2019/8/23 12:00	0.4	0.9
2019/8/30 12:00	0.4	0.9
2019/9/6 12:00	0.5	0.9
2019/9/13 12:00	0.5	0.9
2019/9/20 12:00	0.5	0.9
2019/9/27 12:00	0.5	0.9
2019/10/4 12:00	0.5	0.9
2019/10/11 12:00	0.5	0.9
2019/10/18 12:00	0.4	0.9
2019/10/25 12:00	0.4	0.8
2019/11/1 12:00	0.4	0.8
2019/11/8 12:00	0.4	0.8
2019/11/15 12:00	0.4	0.9
2019/11/22 12:00	0.5	0.9
2019/11/29 12:00	0.4	0.8
2019/12/6 12:00	0.4	0.9
2019/12/13 12:00	0.4	0.9
2019/12/20 12:00	0.5	0.9
2019/12/27 12:00	-	-
2020/1/3 12:00	-	-
2020/1/10 12:00	-	-
2020/1/17 12:00	-	-
2020/1/24 12:00	-	-
2020/1/31 12:00	-	-
2020/2/7 12:00	-	-
2020/2/14 12:00	-	-
2020/2/21 12:00	-	-
2020/2/28 12:00	-	-
2020/3/6 12:00	-	-
2020/3/13 12:00	-	-
2020/3/20 12:00	-	-
2020/3/27 12:00	-	-

[沈下量]		6丁目(道路部)				
事業区域名	6E 1	6E 2	6E 3	6E 4	6D 1(ホンゾ部)	
計測地点名	沈下量 (cm)	沈下量 (cm)	沈下量 (cm)	沈下量 (cm)	沈下量 (cm)	
2017/11/25 12:00	0.0	0.0	0.0	0.0	0.0	
2017/12/25 12:00	0.1	0.1	0.2	0.2	0.1	
2018/1/25 12:00	0.1	0.1	0.3	0.2	0.2	
2018/1/12 12:00	0.1	0.1	0.3	0.3	0.2	
2018/1/19 12:00	0.2	0.2	0.4	0.3	0.2	
2018/1/26 12:00	0.2	0.2	0.4	0.3	0.2	
2018/2/2 12:00	0.2	0.2	0.4	0.3	0.2	
2018/2/9 12:00	0.2	0.2	0.4	0.3	0.3	
2018/2/16 12:00	0.2	0.2	0.4	0.3	0.2	
2018/2/23 12:00	0.2	0.2	0.5	0.3	0.3	
2018/3/2 12:00	0.2	0.2	0.4	0.3	0.3	
2018/3/9 12:00	0.2	0.2	0.4	0.3	0.2	
2018/3/16 12:00	0.2	0.2	0.3	0.2	0.2	
2018/3/23 12:00	0.1	0.2	0.3	0.2	0.2	
2018/3/30 12:00	0.1	0.2	0.3	0.2	0.2	
2018/4/6 12:00	0.1	0.2	0.3	0.2	0.2	
2018/4/13 12:00	0.1	0.2	0.4	0.2	0.2	
2018/4/20 12:00	0.1	0.2	0.4	0.3	0.2	
2018/4/27 12:00	0.2	0.2	0.4	0.2	0.2	
2018/5/4 12:00	0.1	0.2	0.3	0.2	0.2	
2018/5/11 12:00	0.2	0.2	0.3	0.1	0.2	
2018/5/18 12:00	0.1	0.1	0.3	0.1	0.1	
2018/5/25 12:00	0.1	0.2	0.3	0.1	0.1	
2018/6/1 12:00	0.1	0.2	0.3	0.2	0.2	
2018/6/8 12:00	0.1	0.2	0.3	0.2	0.2	
2018/6/15 12:00	0.2	0.2	0.4	0.2	0.2	
2018/6/22 12:00	0.2	0.2	0.4	0.2	0.2	
2018/6/29 12:00	0.2	0.2	0.4	0.3	0.3	
2018/7/6 12:00	0.2	0.2	0.4	0.3	0.3	
2018/7/13 12:00	0.2	0.2	0.4	0.3	0.3	
2018/7/20 12:00	0.2	0.3	0.4	0.3	0.3	
2018/7/27 12:00	0.2	0.3	0.5	0.3	0.3	
2018/8/3 12:00	0.2	0.3	0.5	0.3	0.3	
2018/8/10 12:00	0.3	0.3	0.5	0.4	0.4	
2018/8/17 12:00	0.3	0.3	0.6	0.4	0.4	
2018/8/24 12:00	0.3	0.4	0.6	0.4	0.4	
2018/8/31 12:00	0.3	0.4	0.7	0.5	0.5	
2018/9/7 12:00	0.3	0.4	0.7	0.5	0.5	
2018/9/14 12:00	0.3	0.4	0.7	0.5	0.5	
2018/9/21 12:00	0.3	0.4	0.6	0.4	0.5	
2018/9/28 12:00	0.3	0.4	0.6	0.4	0.5	
2018/10/5 12:00	0.3	0.4	0.6	0.5	0.5	
2018/10/12 12:00	0.3	0.4	0.6	0.5	0.5	
2018/10/19 12:00	0.3	0.4	0.7	0.5	0.5	
2018/10/26 12:00	0.3	0.4	0.7	0.6	0.5	
2018/11/2 12:00	0.3	0.4	0.8	0.6	0.5	
2018/11/9 12:00	0.3	0.4	0.8	0.6	0.6	
2018/11/16 12:00	0.4	0.4	0.8	0.6	0.6	
2018/11/23 12:00	0.4	0.5	0.9	0.7	0.6	
2018/11/30 12:00	0.4	0.5	0.9	0.7	0.6	
2018/12/7 12:00	0.4	0.5	0.9	0.7	0.6	
2018/12/14 12:00	0.4	0.5	0.9	0.7	0.6	
2018/12/21 12:00	0.4	0.5	1.0	0.7	0.6	
2018/12/28 12:00	0.4	0.5	1.0	0.8	0.6	
2019/1/4 12:00	0.4	0.5	1.0	0.8	0.7	
2019/1/11 12:00	0.5	0.5	1.0	0.8	0.7	
2019/1/18 12:00	0.5	0.6	1.1	0.8	0.7	
2019/1/25 12:00	0.5	0.6	1.1	0.9	0.7	
2019/2/1 12:00	0.5	0.6	1.1	0.9	0.7	
2019/2/8 12:00	0.5	0.6	1.2	0.9	0.8	
2019/2/15 12:00	0.5	0.6	1.2	1.0	0.8	
2019/2/22 12:00	0.5	0.6	1.2	1.0	0.8	
2019/3/1 12:00	0.5	0.7	1.3	1.0	0.8	
2019/3/8 12:00	0.6	0.6	1.2	0.9	0.8	
2019/3/15 12:00	0.6	0.6	1.1	0.9	0.8	
2019/3/22 12:00	0.5	0.6	1.1	0.9	0.7	
2019/3/29 12:00	0.5	0.6	1.1	0.9	0.8	
2019/4/5 12:00	0.5	0.6	1.2	0.9	0.8	
2019/4/12 12:00	0.5	0.6	1.2	0.9	0.8	
2019/4/19 12:00	0.5	0.6	1.2	0.9	0.8	
2019/4/26 12:00	0.5	0.6	1.2	1.0	0.8	
2019/5/3 12:00	0.5	0.6	1.1	0.9	0.7	
2019/5/10 12:00	0.5	0.6	1.1	0.8	0.7	
2019/5/17 12:00	0.5	0.6	1.1	0.8	0.7	
2019/5/24 12:00	0.5	0.6	1.1	0.8	0.7	
2019/5/31 12:00	0.5	0.6	1.1	0.8	0.7	
2019/6/7 12:00	0.5	0.6	1.1	0.8	0.7	
2019/6/14 12:00	0.5	0.6	1.1	0.8	0.7	
2019/6/21 12:00	0.5	0.6	1.1	0.8	0.7	
2019/6/28 12:00	0.5	0.6	1.1	0.8	0.7	
2019/7/5 12:00	0.5	0.6	1.1	0.8	0.7	
2019/7/12 12:00	0.5	0.6	1.1	0.9	0.7	
2019/7/19 12:00	0.5	0.6	1.1	0.9	0.7	
2019/7/26 12:00	0.5	0.6	1.1	0.9	0.7	
2019/8/2 12:00	0.5	0.6	1.1	0.9	0.7	
2019/8/9 12:00	0.5	0.6	1.1	0.9	0.7	
2019/8/16 12:00	0.5	0.6	1.2	0.9	0.7	
2019/8/23 12:00	0.5	0.6	1.2	0.9	0.8	
2019/8/30 12:00	0.5	0.6	1.2	0.9	0.8	
2019/9/6 12:00	0.5	0.7	1.3	1.0	0.8	
2019/9/13 12:00	0.5	0.7	1.2	0.9	0.8	
2019/9/20 12:00	0.5	0.7	1.3	1.0	0.8	
2019/9/27 12:00	0.5	0.7	1.3	1.0	0.8	
2019/10/4 12:00	0.5	0.7	1.3	1.0	0.8	
2019/10/11 12:00	0.6	0.7	1.4	1.1	0.9	
2019/10/18 12:00	0.5	0.6	1.2	0.9	0.8	
2019/10/25 12:00	0.5	0.6	1.1	0.9	0.8	
2019/11/1 12:00	0.5	0.6	1.1	0.9	0.7	
2019/11/8 12:00	0.5	0.6	1.2	0.9	0.8	
2019/11/15 12:00	0.5	0.6	1.2	1.0	0.8	
2019/11/22 12:00	0.5	0.7	1.3	1.0	0.8	
2019/11/29 12:00	0.5	0.6	1.2	0.9	0.8	
2019/12/6 12:00	0.5	0.6	1.2	1.0	0.8	
2019/12/13 12:00	0.5	0.6	1.3	1.0	0.8	
2019/12/20 12:00	0.5	0.6	1.3	1.0	0.8	
2019/12/27 12:00	0.5	-	1.3	1.0	0.8	
2020/1/3 12:00	0.5	-	1.3	1.0	0.9	
2020/1/10 12:00	0.6	-	1.4	-	0.9	
2020/1/17 12:00	0.6	-	1.4	-	0.9	
2020/1/24 12:00	0.6	-	1.4	-	0.9	
2020/1/31 12:00	0.5	-	1.4	-	0.9	
2020/2/7 12:00	0.6	-	1.4	-	0.9	
2020/2/14 12:00	0.6	-	1.4	-	-	
2020/2/21 12:00	0.6	-	1.5	-	-	
2020/2/28 12:00	0.6	-	1.5	-	-	
2020/3/6 12:00	0.6	-	1.5	-	-	
2020/3/13 12:00	0.6	-	1.5	-	-	
2020/3/20 12:00	0.6	-	1.5	-	-	
2020/3/27 12:00	0.6	-	1.5	-	-	

[地下水位]

事業区域名	7・12丁目(民地部)			
	7F_1		7F_2	
計測地点名				
計測地点地盤高(T.P.m)	9.31		8.50	
計測日	地下水位(T.P.m)	地下水位(G.L.m)	地下水位(T.P.m)	地下水位(G.L.m)
2017/11/25 12:00	7.75	-1.556	7.23	-1.266
2017/12/25 12:00	7.41	-1.896	6.78	-1.718
2018/1/5 12:00	7.31	-1.996	6.89	-1.806
2018/1/12 12:00	7.27	-2.042	6.65	-1.846
2018/1/19 12:00	7.24	-2.068	6.66	-1.844
2018/1/26 12:00	7.24	-2.071	6.70	-1.802
2018/2/2 12:00	7.17	-2.135	6.65	-1.850
2018/2/9 12:00	7.17	-2.145	6.66	-1.839
2018/2/16 12:00	7.17	-2.135	6.69	-1.814
2018/2/23 12:00	7.15	-2.164	6.65	-1.849
2018/3/2 12:00	7.20	-2.109	6.72	-1.781
2018/3/9 12:00	7.23	-2.081	6.82	-1.682
2018/3/16 12:00	7.38	-1.830	7.06	-1.442
2018/3/23 12:00	7.49	-1.825	7.20	-1.296
2018/3/30 12:00	7.51	-1.800	7.14	-1.358
2018/4/6 12:00	7.52	-1.787	7.14	-1.357
2018/4/13 12:00	7.49	-1.822	7.08	-1.419
2018/4/20 12:00	7.46	-1.850	7.08	-1.415
2018/4/27 12:00	7.49	-1.820	7.18	-1.318
2018/5/4 12:00	7.54	-1.775	7.21	-1.288
2018/5/11 12:00	7.51	-1.800	7.21	-1.293
2018/5/18 12:00	7.64	-1.666	7.29	-1.207
2018/5/25 12:00	7.65	-1.660	7.23	-1.269
2018/6/1 12:00	7.64	-1.672	7.18	-1.318
2018/6/8 12:00	7.61	-1.696	7.10	-1.397
2018/6/15 12:00	7.62	-1.684	7.10	-1.403
2018/6/22 12:00	7.62	-1.686	7.11	-1.391
2018/6/29 12:00	7.61	-1.700	7.02	-1.480
2018/7/6 12:00	7.58	-1.728	6.96	-1.537
2018/7/13 12:00	7.56	-1.751	6.98	-1.516
2018/7/20 12:00	7.55	-1.764	6.92	-1.583
2018/7/27 12:00	7.52	-1.788	6.88	-1.616
2018/8/3 12:00	7.55	-1.760	6.94	-1.565
2018/8/10 12:00	7.54	-1.766	6.85	-1.651
2018/8/17 12:00	7.50	-1.814	6.77	-1.728
2018/8/24 12:00	7.45	-1.857	6.67	-1.828
2018/8/31 12:00	7.42	-1.888	6.60	-1.898
2018/9/7 12:00	7.46	-1.841	6.80	-1.704
2018/9/14 12:00	7.46	-1.847	6.82	-1.682
2018/9/21 12:00	7.53	-1.779	6.90	-1.602
2018/9/28 12:00	7.69	-1.620	7.10	-1.401
2018/10/5 12:00	7.66	-1.450	7.05	-1.449
2018/10/12 12:00	7.64	-1.474	6.89	-1.611
2018/10/19 12:00	7.74	-1.566	6.79	-1.714
2018/10/26 12:00	7.65	-1.657	6.70	-1.798
2018/11/2 12:00	7.57	-1.744	6.62	-1.882
2018/11/9 12:00	7.52	-1.794	6.62	-1.882
2018/11/16 12:00	7.45	-1.856	6.54	-1.957
2018/11/23 12:00	7.42	-1.895	6.49	-2.008
2018/11/30 12:00	7.36	-1.941	6.43	-2.072
2018/12/7 12:00	7.34	-1.969	6.40	-2.096
2018/12/14 12:00	7.31	-2.003	6.41	-2.089
2018/12/21 12:00	7.27	-2.038	6.37	-2.132
2018/12/28 12:00	7.31	-2.003	6.33	-2.170
2019/1/4 12:00	7.30	-2.011	6.24	-2.258
2019/1/11 12:00	7.33	-1.980	6.24	-2.258
2019/1/18 12:00	7.32	-1.992	6.22	-2.282
2019/1/25 12:00	7.30	-2.006	6.18	-2.315
2019/2/1 12:00	7.31	-2.003	6.21	-2.294
2019/2/8 12:00	7.24	-2.069	6.25	-2.255
2019/2/15 12:00	7.29	-1.920	6.22	-2.284
2019/2/22 12:00	7.28	-2.030	6.23	-2.283
2019/3/1 12:00	7.35	-1.959	6.57	-2.034
2019/3/8 12:00	7.58	-1.734	3.88	-4.817
2019/3/15 12:00	7.08	-2.231	6.44	-2.061
2019/3/22 12:00	7.22	-2.094	6.54	-1.955
2019/3/29 12:00	7.18	-2.125	6.42	-2.080
2019/4/5 12:00	7.18	-2.126	6.40	-2.095
2019/4/12 12:00	7.16	-2.149	6.38	-2.124
2019/4/19 12:00	7.18	-2.135	6.42	-2.081
2019/4/26 12:00	7.18	-2.128	6.41	-2.092
2019/5/3 12:00	7.19	-2.119	6.49	-2.007
2019/5/10 12:00	7.24	-2.072	6.52	-1.979
2019/5/17 12:00	7.21	-2.095	6.45	-2.048
2019/5/24 12:00	7.29	-2.018	6.65	-1.849
2019/5/31 12:00	7.31	-1.999	6.59	-1.907
2019/6/7 12:00	7.30	-2.014	6.52	-1.978
2019/6/14 12:00	7.34	-1.965	6.70	-1.801
2019/6/21 12:00	7.48	-1.826	6.81	-1.694
2019/6/28 12:00	7.63	-1.682	6.93	-1.571
2019/7/5 12:00	7.64	-1.671	6.92	-1.576
2019/7/12 12:00	7.64	-1.674	6.80	-1.702
2019/7/19 12:00	7.71	-1.599	6.93	-1.569
2019/7/26 12:00	7.68	-1.635	6.78	-1.718
2019/8/2 12:00	7.60	-1.706	6.69	-1.805
2019/8/9 12:00	7.56	-1.755	6.61	-1.891
2019/8/16 12:00	7.54	-1.769	6.68	-1.816
2019/8/23 12:00	7.46	-1.847	6.53	-1.874
2019/8/30 12:00	7.48	-1.831	6.62	-1.883
2019/9/6 12:00	7.41	-1.899	6.54	-1.962
2019/9/13 12:00	7.51	-1.798	6.73	-1.767
2019/9/20 12:00	7.52	-1.786	6.65	-1.853
2019/9/27 12:00	7.46	-1.852	6.59	-1.910
2019/10/4 12:00	7.47	-1.841	6.55	-1.954
2019/10/11 12:00	7.39	-1.918	6.46	-2.043
2019/10/18 12:00	7.70	-1.614	7.04	-1.457
2019/10/25 12:00	7.87	-1.439	7.02	-1.480
2019/11/1 12:00	7.99	-1.418	6.89	-1.607
2019/11/8 12:00	7.73	-1.579	6.68	-1.821
2019/11/15 12:00	7.59	-1.718	6.54	-1.960
2019/11/22 12:00	7.43	-1.875	6.42	-2.084
2019/11/29 12:00	7.66	-1.647	6.71	-1.792
2019/12/6 12:00	7.58	-1.728	6.56	-1.941
2019/12/13 12:00	7.47	-1.837	6.45	-2.047
2019/12/20 12:00	7.40	-1.914	6.41	-2.088
2019/12/27 12:00	7.37	-1.938	6.46	-2.037
2020/1/3 12:00	7.25	-2.062	6.37	-2.134
2020/1/10 12:00	7.24	-2.068	6.33	-2.167
2020/1/17 12:00	7.18	-2.129	6.29	-2.214
2020/1/24 12:00	7.14	-2.172	6.26	-2.241
2020/1/31 12:00	7.24	-2.069	6.47	-2.034
2020/2/7 12:00	7.26	-2.048	6.36	-2.140
2020/2/14 12:00	7.25	-2.064	6.37	-2.132
2020/2/21 12:00	7.16	-2.154	6.26	-2.241
2020/2/28 12:00	7.16	-2.149	6.30	-2.204
2020/3/6 12:00	7.14	-2.167	6.30	-2.201
2020/3/13 12:00	7.11	-2.205	6.29	-2.212
2020/3/20 12:00	7.17	-2.144	6.42	-2.083
2020/3/27 12:00	7.11	-2.205	6.37	-2.133
2020/4/3 12:00	7.20	-2.111	6.56	-1.938
2020/4/10 12:00	7.28	-2.030	6.55	-1.949
2020/4/17 12:00	7.32	-1.991	6.60	-1.895
2020/4/24 12:00	7.64	-1.767	6.71	-1.729
2020/5/1 12:00	7.47	-1.843	6.82	-1.676
1段階目水位				
2018/2/24まで	7.19	-2.12	7.19	-1.31
2段階目水位				
2018/5/24まで	7.15	-2.17	7.15	-1.36
最終水位				
2018/8/24まで	7.10	-2.21	7.10	-1.40

[地下水位]

事業区域名	7・12丁目(道路部)					
	7E_1		7E_3		7E_4	
計測地点名	7E_1		7E_3		7E_4	
計測地点地盤高 (T.P.m)	8.88		9.11		8.92	
計測日	地下水位 (T.P.m)	地下水位 (G.Lm)	地下水位 (T.P.m)	地下水位 (G.Lm)	地下水位 (T.P.m)	地下水位 (G.Lm)
2017/11/25 12:00	6.95	-1.934	7.31	-1.801	7.28	-1.640
2017/12/25 12:00	6.37	-2.511	6.74	-2.370	6.71	-2.212
2018/1/5 12:00	6.38	-2.501	6.74	-2.367	6.71	-2.211
2018/1/12 12:00	6.37	-2.510	6.73	-2.380	6.70	-2.221
2018/1/19 12:00	6.35	-2.534	6.70	-2.405	6.67	-2.246
2018/1/26 12:00	6.40	-2.480	6.76	-2.352	6.73	-2.194
2018/2/2 12:00	6.41	-2.474	6.76	-2.348	6.73	-2.191
2018/2/9 12:00	6.41	-2.471	6.77	-2.343	6.73	-2.187
2018/2/16 12:00	6.38	-2.496	6.74	-2.369	6.70	-2.217
2018/2/23 12:00	6.34	-2.542	6.69	-2.418	6.66	-2.263
2018/3/2 12:00	6.41	-2.489	6.76	-2.351	6.73	-2.191
2018/3/9 12:00	6.77	-2.114	7.11	-2.003	7.08	-1.838
2018/3/16 12:00	6.90	-1.879	7.25	-1.864	7.21	-1.708
2018/3/23 12:00	7.07	-1.612	7.41	-1.695	7.37	-1.546
2018/3/30 12:00	6.90	-1.984	7.24	-1.875	7.20	-1.717
2018/4/6 12:00	6.88	-1.996	7.22	-1.889	7.19	-1.728
2018/4/13 12:00	6.84	-2.038	7.18	-1.930	7.15	-1.770
2018/4/20 12:00	6.85	-2.030	7.19	-1.918	7.16	-1.757
2018/4/27 12:00	6.94	-1.935	7.29	-1.821	7.26	-1.661
2018/5/4 12:00	6.89	-1.985	7.24	-1.869	7.21	-1.708
2018/5/11 12:00	6.98	-1.900	7.33	-1.785	7.29	-1.626
2018/5/18 12:00	6.96	-1.921	7.31	-1.804	7.28	-1.643
2018/5/25 12:00	6.84	-2.038	7.19	-1.925	7.16	-1.761
2018/6/1 12:00	6.56	-2.317	6.91	-2.200	6.88	-2.038
2018/6/8 12:00	6.61	-2.270	6.96	-2.151	6.93	-1.989
2018/6/15 12:00	6.42	-2.453	6.77	-2.339	6.74	-2.178
2018/6/22 12:00	6.41	-2.467	6.76	-2.346	6.73	-2.187
2018/6/29 12:00	6.42	-2.462	6.77	-2.336	6.74	-2.177
2018/7/6 12:00	6.41	-2.465	6.77	-2.338	6.71	-2.211
2018/7/13 12:00	6.41	-2.468	6.77	-2.337	6.74	-2.182
2018/7/20 12:00	6.40	-2.479	6.76	-2.349	6.73	-2.194
2018/7/27 12:00	6.40	-2.482	6.76	-2.349	6.72	-2.196
2018/8/3 12:00	6.07	-2.813	6.41	-2.702	6.29	-2.628
2018/8/10 12:00	6.04	-2.837	6.41	-2.702	6.30	-2.622
2018/8/17 12:00	5.84	-3.041	6.41	-2.696	6.28	-2.636
2018/8/24 12:00	5.81	-3.072	6.41	-2.699	6.27	-2.648
2018/8/31 12:00	5.82	-3.064	6.42	-2.695	6.26	-2.657
2018/9/7 12:00	6.04	-2.813	6.42	-2.693	6.27	-2.647
2018/9/14 12:00	6.05	-2.830	6.42	-2.687	6.27	-2.649
2018/9/21 12:00	6.11	-2.772	6.43	-2.681	6.27	-2.648
2018/9/28 12:00	6.11	-2.765	6.43	-2.682	6.28	-2.643
2018/10/5 12:00	6.10	-2.776	6.43	-2.679	6.27	-2.647
2018/10/12 12:00	6.07	-2.808	6.43	-2.684	6.27	-2.648
2018/10/19 12:00	6.05	-2.835	6.42	-2.686	6.27	-2.648
2018/10/26 12:00	5.95	-2.929	6.43	-2.683	6.27	-2.647
2018/11/2 12:00	5.96	-2.924	6.43	-2.681	6.26	-2.655
2018/11/9 12:00	5.97	-2.912	6.43	-2.680	6.26	-2.658
2018/11/16 12:00	5.96	-2.923	6.43	-2.680	6.26	-2.655
2018/11/23 12:00	5.96	-2.920	6.43	-2.680	6.26	-2.655
2018/11/30 12:00	5.96	-2.916	6.43	-2.681	6.26	-2.656
2018/12/7 12:00	5.97	-2.914	6.42	-2.685	6.28	-2.658
2018/12/14 12:00	6.00	-2.883	6.43	-2.681	6.27	-2.647
2018/12/21 12:00	5.98	-2.902	6.43	-2.680	6.27	-2.648
2018/12/28 12:00	5.98	-2.899	6.43	-2.680	6.27	-2.648
2019/1/4 12:00	5.99	-2.891	6.43	-2.680	6.27	-2.647
2019/1/11 12:00	5.99	-2.890	6.43	-2.678	6.27	-2.647
2019/1/18 12:00	5.99	-2.889	6.43	-2.679	6.27	-2.649
2019/1/25 12:00	5.99	-2.889	6.43	-2.678	6.27	-2.650
2019/2/1 12:00	5.99	-2.889	6.43	-2.679	6.27	-2.646
2019/2/8 12:00	5.99	-2.890	6.43	-2.679	6.27	-2.650
2019/2/15 12:00	5.99	-2.886	6.43	-2.680	6.27	-2.648
2019/2/22 12:00	5.99	-2.891	6.43	-2.681	6.27	-2.651
2019/3/1 12:00	5.97	-2.909	6.43	-2.690	6.28	-2.638
2019/3/8 12:00	6.05	-2.833	6.44	-2.669	6.28	-2.636
2019/3/15 12:00	6.09	-2.787	6.45	-2.663	6.28	-2.636
2019/3/22 12:00	5.98	-2.902	6.43	-2.681	6.28	-2.640
2019/3/29 12:00	5.98	-2.900	6.43	-2.684	6.28	-2.645
2019/4/5 12:00	5.99	-2.891	6.42	-2.686	6.27	-2.646
2019/4/12 12:00	5.98	-2.899	6.43	-2.683	6.28	-2.640
2019/4/19 12:00	5.96	-2.918	6.42	-2.686	6.27	-2.647
2019/4/26 12:00	5.85	-3.026	6.42	-2.687	6.27	-2.648
2019/5/3 12:00	5.97	-2.914	6.42	-2.687	6.28	-2.645
2019/5/10 12:00	5.79	-3.090	6.42	-2.690	6.27	-2.647
2019/5/17 12:00	5.79	-3.085	6.42	-2.693	6.27	-2.653
2019/5/24 12:00	6.00	-2.881	6.42	-2.694	6.27	-2.650
2019/5/31 12:00	5.75	-3.129	6.41	-2.697	6.26	-2.655
2019/6/7 12:00	5.76	-3.120	6.41	-2.699	6.26	-2.660
2019/6/14 12:00	6.02	-2.860	6.41	-2.697	6.27	-2.649
2019/6/21 12:00	6.06	-2.815	6.42	-2.695	6.27	-2.650
2019/6/28 12:00	6.10	-2.783	6.41	-2.696	6.27	-2.650
2019/7/5 12:00	6.12	-2.759	6.42	-2.694	6.27	-2.650
2019/7/12 12:00	6.08	-2.795	6.41	-2.698	6.27	-2.653
2019/7/19 12:00	6.12	-2.761	6.42	-2.695	6.27	-2.648
2019/7/26 12:00	6.06	-2.820	6.41	-2.699	6.27	-2.650
2019/8/2 12:00	5.96	-2.918	6.41	-2.700	6.27	-2.653
2019/8/9 12:00	5.76	-3.122	6.40	-2.705	6.26	-2.660
2019/8/16 12:00	5.88	-3.003	6.40	-2.706	6.26	-2.665
2019/8/23 12:00	5.94	-2.939	6.40	-2.709	6.26	-2.664
2019/8/30 12:00	6.00	-2.878	6.40	-2.708	6.25	-2.665
2019/9/6 12:00	5.74	-3.137	6.40	-2.709	6.26	-2.660
2019/9/13 12:00	6.07	-2.813	6.40	-2.705	6.24	-2.677
2019/9/20 12:00	5.98	-2.897	6.40	-2.708	6.25	-2.672
2019/9/27 12:00	5.97	-2.910	6.40	-2.707	6.25	-2.675
2019/10/4 12:00	5.98	-2.901	6.40	-2.707	6.25	-2.670
2019/10/11 12:00	5.93	-2.947	6.40	-2.706	6.25	-2.670
2019/10/18 12:00	6.11	-2.769	6.41	-2.701	6.24	-2.676
2019/10/25 12:00	6.15	-2.730	6.44	-2.686	6.26	-2.663
2019/11/1 12:00	6.12	-2.762	6.42	-2.691	6.25	-2.667
2019/11/8 12:00	6.09	-2.791	6.42	-2.691	6.25	-2.667
2019/11/15 12:00	6.05	-2.829	6.42	-2.690	6.25	-2.666
2019/11/22 12:00	6.07	-2.813	6.42	-2.689	6.27	-2.653
2019/11/29 12:00	6.11	-2.769	6.43	-2.681	6.27	-2.650
2019/12/6 12:00	6.09	-2.789	6.43	-2.682	6.27	-2.647
2019/12/13 12:00	6.08	-2.797	6.43	-2.681	6.27	-2.647
2019/12/20 12:00	6.07	-2.814	6.43	-2.679	6.28	-2.638
2019/12/27 12:00	6.13	-2.749	6.44	-2.674	6.29	-2.630
2020/1/3 12:00	6.12	-2.764	6.44	-2.674	6.29	-2.634
2020/1/10 12:00	6.10	-2.780	6.44	-2.672	6.29	-2.634
2020/1/17 12:00	6.08	-2.801	6.44	-2.670	6.29	-2.634
2020/1/24 12:00	6.04	-2.843	6.44	-2.668	6.29	-2.632
2020/1/31 12:00	6.12	-2.760	6.44	-2.667	6.29	-2.628
2020/2/7 12:00	6.10	-2.777	6.44	-2.670	6.29	-2.629
2020/2/14 12:00	6.10	-2.782	6.44	-2.670	6.29	-2.634
2020/2/21 12:00	6.11	-2.771	6.44	-2.672	6.28	-2.636
2020/2/28 12:00	6.10	-2.778	6.44	-2.673	6.28	-2.638
2020/3/6 12:00	6.10	-2.777	6.44	-2.675	6.28	-2.638
2020/3/13 12:00	6.10	-2.782	6.43	-2.677	6.28	-2.640
2020/3/20 12:00	6.09	-2.785	6.43	-2.676	6.28	-2.641
2020/3/27 12:00	6.11	-2.774	6.45	-2.659	6.37	-2.554
2020/4/3 12:00	6.26	-2.621	6.45	-2.656	6.37	-2.555
2020/4/10 12:00	6.22	-2.661	6.45	-2.661	6.36	-2.557
2020/4/17 12:00	6.24	-2.638	6.45	-2.660	6.36	-2.558
2020/4/24 12:00	6.29	-2.589	6.45	-2.659	6.38	-2.561
2020/5/1 12:00	6.22	-2.655	6.44	-2.668	6.35	-2.567

※7E_2は欠番

[沈下量]

事業区域名	7・12丁目(民地部)	
	7F 1	7F 2
計測地点名	沈下量	沈下量
計測日	(cm)	(cm)
2017/11/25 12:00	0.0	0.0
2017/12/25 12:00	0.2	0.1
2018/1/25 12:00	0.2	0.1
2018/1/12 12:00	0.3	0.1
2018/1/19 12:00	0.3	0.1
2018/1/26 12:00	0.3	0.1
2018/2/2 12:00	0.4	0.2
2018/2/9 12:00	0.4	0.2
2018/2/16 12:00	0.4	0.2
2018/2/23 12:00	0.4	0.2
2018/3/2 12:00	0.4	0.2
2018/3/9 12:00	0.4	0.2
2018/3/16 12:00	0.4	0.2
2018/3/23 12:00	0.3	0.2
2018/3/30 12:00	0.4	0.2
2018/4/6 12:00	0.3	0.2
2018/4/13 12:00	0.4	0.2
2018/4/20 12:00	0.4	0.2
2018/4/27 12:00	0.4	0.2
2018/5/4 12:00	0.3	0.2
2018/5/11 12:00	0.3	0.2
2018/5/18 12:00	0.3	0.2
2018/5/25 12:00	0.3	0.2
2018/6/1 12:00	0.3	0.2
2018/6/8 12:00	0.3	0.2
2018/6/15 12:00	0.3	0.2
2018/6/22 12:00	0.3	0.2
2018/6/29 12:00	0.4	0.2
2018/7/6 12:00	0.4	0.3
2018/7/13 12:00	0.4	0.3
2018/7/20 12:00	0.4	0.3
2018/7/27 12:00	0.4	0.3
2018/8/3 12:00	0.4	0.4
2018/8/10 12:00	0.5	0.4
2018/8/17 12:00	0.5	0.4
2018/8/24 12:00	0.6	0.5
2018/8/31 12:00	0.7	0.5
2018/9/7 12:00	0.7	0.5
2018/9/14 12:00	0.7	0.5
2018/9/21 12:00	0.7	0.5
2018/9/28 12:00	0.6	0.5
2018/10/5 12:00	0.6	0.5
2018/10/12 12:00	0.6	0.5
2018/10/19 12:00	0.6	0.5
2018/10/26 12:00	0.7	0.5
2018/11/2 12:00	0.7	0.5
2018/11/9 12:00	0.7	0.5
2018/11/16 12:00	0.7	0.5
2018/11/23 12:00	0.7	0.5
2018/11/30 12:00	0.8	0.5
2018/12/7 12:00	0.8	0.6
2018/12/14 12:00	0.8	0.6
2018/12/21 12:00	0.8	0.6
2018/12/28 12:00	0.8	0.6
2019/1/4 12:00	0.9	0.6
2019/1/11 12:00	0.9	0.6
2019/1/18 12:00	0.9	0.7
2019/1/25 12:00	0.9	0.7
2019/2/1 12:00	1.0	0.7
2019/2/8 12:00	1.0	0.7
2019/2/15 12:00	1.0	0.7
2019/2/22 12:00	1.0	0.7
2019/3/1 12:00	1.1	0.8
2019/3/8 12:00	1.0	0.8
2019/3/15 12:00	1.0	0.7
2019/3/22 12:00	1.0	0.7
2019/3/29 12:00	1.0	0.7
2019/4/5 12:00	1.0	0.7
2019/4/12 12:00	1.0	0.7
2019/4/19 12:00	1.0	0.7
2019/4/26 12:00	1.0	0.8
2019/5/3 12:00	1.0	0.8
2019/5/10 12:00	0.9	0.8
2019/5/17 12:00	1.0	0.8
2019/5/24 12:00	0.9	0.8
2019/5/31 12:00	0.9	0.8
2019/6/7 12:00	0.9	0.8
2019/6/14 12:00	0.9	0.8
2019/6/21 12:00	0.9	0.8
2019/6/28 12:00	0.9	0.8
2019/7/5 12:00	0.9	0.8
2019/7/12 12:00	0.9	0.8
2019/7/19 12:00	0.9	0.8
2019/7/26 12:00	0.9	0.8
2019/8/2 12:00	0.9	0.8
2019/8/9 12:00	0.9	0.8
2019/8/16 12:00	0.9	0.8
2019/8/23 12:00	0.9	0.8
2019/8/30 12:00	0.9	0.8
2019/9/6 12:00	1.0	0.9
2019/9/13 12:00	0.9	0.9
2019/9/20 12:00	1.0	0.8
2019/9/27 12:00	1.0	0.9
2019/10/4 12:00	1.0	0.8
2019/10/11 12:00	1.0	0.9
2019/10/18 12:00	0.9	0.8
2019/10/25 12:00	0.8	0.8
2019/11/1 12:00	0.8	0.8
2019/11/8 12:00	0.9	0.8
2019/11/15 12:00	0.9	0.8
2019/11/22 12:00	1.0	0.8
2019/11/29 12:00	0.9	0.8
2019/12/6 12:00	0.9	0.8
2019/12/13 12:00	0.9	0.8
2019/12/20 12:00	1.0	0.8
2019/12/27 12:00	1.0	0.8
2020/1/3 12:00	1.0	0.8
2020/1/10 12:00	1.0	0.8
2020/1/17 12:00	1.1	0.8
2020/1/24 12:00	1.1	0.8
2020/1/31 12:00	1.1	0.8
2020/2/7 12:00	1.1	0.9
2020/2/14 12:00	1.1	0.8
2020/2/21 12:00	1.1	0.9
2020/2/28 12:00	1.1	0.9
2020/3/6 12:00	1.1	0.9
2020/3/13 12:00	1.1	0.9
2020/3/20 12:00	1.1	0.9
2020/3/27 12:00	1.1	0.9
2020/4/3 12:00	1.1	0.9
2020/4/10 12:00	1.1	0.9
2020/4/17 12:00	1.1	0.9
2020/4/24 12:00	1.0	0.8
2020/5/1 12:00	1.0	0.9

[沈下量]

事業区域名 計測地点名	7・12丁目(道路部)			
	7E 1 沈下量 (cm)	7E 3 沈下量 (cm)	7E 4 沈下量 (cm)	7D 1(ポンプ部) 沈下量 (cm)
2017/11/25 12:00	0.0	0.0	0.0	0.0
2017/12/25 12:00	0.1	0.2	0.2	0.1
2018/1/25 12:00	0.1	0.2	0.3	0.1
2018/1/12 12:00	0.1	0.3	0.3	0.2
2018/1/19 12:00	0.1	0.3	0.3	0.2
2018/1/26 12:00	0.1	0.3	0.3	0.2
2018/2/2 12:00	0.1	0.4	0.4	0.2
2018/2/9 12:00	0.2	0.4	0.4	0.2
2018/2/16 12:00	0.2	0.4	0.4	0.2
2018/2/23 12:00	0.2	0.4	0.4	0.2
2018/3/2 12:00	0.2	0.4	0.4	0.3
2018/3/9 12:00	0.2	0.4	0.4	0.3
2018/3/16 12:00	0.2	0.4	0.3	0.2
2018/3/23 12:00	0.2	0.4	0.3	0.2
2018/3/30 12:00	0.2	0.4	0.3	0.2
2018/4/6 12:00	0.2	0.3	0.3	0.2
2018/4/13 12:00	0.2	0.4	0.3	0.2
2018/4/20 12:00	0.2	0.4	0.3	0.2
2018/4/27 12:00	0.2	0.4	0.3	0.2
2018/5/4 12:00	0.2	0.3	0.3	0.2
2018/5/11 12:00	0.2	0.4	0.3	0.2
2018/5/18 12:00	0.2	0.3	0.2	0.2
2018/5/25 12:00	0.2	0.3	0.2	0.2
2018/6/1 12:00	0.2	0.3	0.3	0.3
2018/6/8 12:00	0.2	0.4	0.3	0.3
2018/6/15 12:00	0.2	0.4	0.3	0.3
2018/6/22 12:00	0.2	0.4	0.3	0.3
2018/6/29 12:00	0.3	0.4	0.4	0.3
2018/7/6 12:00	0.3	0.4	0.4	0.4
2018/7/13 12:00	0.3	0.4	0.4	0.4
2018/7/20 12:00	0.3	0.5	0.4	0.4
2018/7/27 12:00	0.4	0.5	0.4	0.4
2018/8/3 12:00	0.4	0.5	0.4	0.5
2018/8/10 12:00	0.4	0.5	0.5	0.5
2018/8/17 12:00	0.4	0.5	0.5	0.5
2018/8/24 12:00	0.5	0.6	0.6	0.6
2018/8/31 12:00	0.5	0.6	0.6	0.6
2018/9/7 12:00	0.5	0.6	0.6	0.6
2018/9/14 12:00	0.5	0.6	0.6	0.6
2018/9/21 12:00	0.5	0.6	0.6	0.6
2018/9/28 12:00	0.5	0.6	0.6	0.6
2018/10/5 12:00	0.5	0.5	0.6	0.6
2018/10/12 12:00	0.5	0.6	0.6	0.6
2018/10/19 12:00	0.5	0.6	0.6	0.6
2018/10/26 12:00	0.5	0.6	0.7	0.6
2018/11/2 12:00	0.5	0.6	0.7	0.6
2018/11/9 12:00	0.5	0.7	0.7	0.6
2018/11/16 12:00	0.5	0.7	0.7	0.6
2018/11/23 12:00	0.5	0.7	0.7	0.6
2018/11/30 12:00	0.5	0.7	0.8	0.6
2018/12/7 12:00	0.5	0.7	0.8	0.6
2018/12/14 12:00	0.6	0.8	0.8	0.7
2018/12/21 12:00	0.6	0.8	0.8	0.7
2018/12/28 12:00	0.6	0.8	0.8	0.7
2019/1/4 12:00	0.6	0.8	0.9	0.7
2019/1/11 12:00	0.6	0.8	0.9	0.7
2019/1/18 12:00	0.6	0.8	0.9	0.7
2019/1/25 12:00	0.6	0.9	1.0	0.8
2019/2/1 12:00	0.6	0.9	1.0	0.8
2019/2/8 12:00	0.7	0.9	1.0	0.8
2019/2/15 12:00	0.7	1.0	1.0	0.8
2019/2/22 12:00	0.7	1.0	1.1	0.8
2019/3/1 12:00	0.7	1.0	1.1	0.8
2019/3/8 12:00	0.7	1.0	1.0	0.8
2019/3/15 12:00	0.7	0.9	1.0	0.8
2019/3/22 12:00	0.7	0.9	1.0	0.8
2019/3/29 12:00	0.7	0.9	1.0	0.8
2019/4/5 12:00	0.7	0.9	1.0	0.8
2019/4/12 12:00	0.7	1.0	1.0	0.8
2019/4/19 12:00	0.7	0.9	1.0	0.8
2019/4/26 12:00	0.7	1.0	1.0	0.8
2019/5/3 12:00	0.7	0.9	1.0	0.9
2019/5/10 12:00	0.7	0.9	0.9	0.9
2019/5/17 12:00	0.8	0.9	0.9	0.9
2019/5/24 12:00	0.7	0.9	0.9	0.9
2019/5/31 12:00	0.8	0.9	0.9	0.9
2019/6/7 12:00	0.8	0.9	0.9	0.9
2019/6/14 12:00	0.8	0.9	0.9	0.9
2019/6/21 12:00	0.8	0.9	0.9	0.9
2019/6/28 12:00	0.7	0.8	0.9	0.9
2019/7/5 12:00	0.7	0.9	0.9	0.9
2019/7/12 12:00	0.7	0.9	0.9	0.9
2019/7/19 12:00	0.7	0.9	0.9	0.9
2019/7/26 12:00	0.8	0.9	1.0	0.9
2019/8/2 12:00	0.8	0.9	1.0	0.9
2019/8/9 12:00	0.8	0.9	1.0	0.9
2019/8/16 12:00	0.8	0.9	1.0	0.9
2019/8/23 12:00	0.8	0.9	1.0	0.9
2019/8/30 12:00	0.8	0.9	1.0	1.0
2019/9/6 12:00	0.8	1.0	1.1	1.0
2019/9/13 12:00	0.8	1.0	1.0	1.0
2019/9/20 12:00	0.8	1.0	1.0	1.0
2019/9/27 12:00	0.8	1.0	1.1	1.0
2019/10/4 12:00	0.8	1.0	1.1	0.9
2019/10/11 12:00	0.8	1.0	1.1	1.0
2019/10/18 12:00	0.8	0.9	1.0	0.9
2019/10/25 12:00	0.8	0.9	1.0	0.9
2019/11/1 12:00	0.8	0.9	1.0	0.9
2019/11/8 12:00	0.8	0.9	1.0	0.9
2019/11/15 12:00	0.8	0.9	1.1	0.9
2019/11/22 12:00	0.8	1.0	1.1	0.9
2019/11/29 12:00	0.8	0.9	1.0	0.9
2019/12/6 12:00	0.8	0.9	1.1	0.9
2019/12/13 12:00	0.8	1.0	1.1	0.9
2019/12/20 12:00	0.8	1.0	1.1	0.9
2019/12/27 12:00	0.8	1.0	1.1	0.9
2020/1/3 12:00	0.8	1.0	1.2	0.9
2020/1/10 12:00	0.8	1.0	1.2	0.9
2020/1/17 12:00	0.8	1.1	1.2	0.9
2020/1/24 12:00	0.8	1.1	1.2	0.9
2020/1/31 12:00	0.8	1.0	1.2	0.9
2020/2/7 12:00	0.8	1.1	1.2	0.9
2020/2/14 12:00	0.8	1.1	1.2	0.9
2020/2/21 12:00	0.8	1.1	1.2	1.0
2020/2/28 12:00	0.8	1.1	1.2	1.0
2020/3/6 12:00	0.8	1.1	1.2	1.0
2020/3/13 12:00	0.8	1.1	1.3	0.9
2020/3/20 12:00	0.8	1.1	1.2	0.9
2020/3/27 12:00	0.8	1.1	1.3	1.0
2020/4/3 12:00	0.8	1.1	1.2	1.0
2020/4/10 12:00	0.8	1.1	1.2	0.9
2020/4/17 12:00	0.8	1.1	1.2	1.0
2020/4/24 12:00	0.8	1.0	1.2	0.9
2020/5/1 12:00	0.8	1.0	1.2	0.9

※7E_2は欠番

[地下水位]		8丁目(民地部)	
事業区域名	計測地点名		
計測地点名	8F_1		
計測地点地盤高 (T.P.m)	9.30		
計測日	地下水位 (T.P.m)	地下水位 (GL.m)	
2017/11/25 12:00	8.09	-1.211	
2017/12/25 12:00	7.71	-1.589	
2018/1/5 12:00	7.57	-1.728	
2018/1/12 12:00	7.52	-1.782	
2018/1/19 12:00	7.51	-1.790	
2018/1/26 12:00	7.56	-1.740	
2018/2/2 12:00	7.44	-1.859	
2018/2/9 12:00	7.53	-1.765	
2018/2/16 12:00	7.63	-1.666	
2018/2/23 12:00	7.61	-1.694	
2018/3/2 12:00	7.97	-1.327	
2018/3/9 12:00	8.25	-0.049	
2018/3/16 12:00	8.19	-1.105	
2018/3/23 12:00	8.89	-0.613	
2018/3/30 12:00	8.10	-1.202	
2018/4/6 12:00	8.08	-1.221	
2018/4/13 12:00	7.92	-1.379	
2018/4/20 12:00	7.89	-1.408	
2018/4/27 12:00	7.99	-1.309	
2018/5/4 12:00	7.98	-1.317	
2018/5/11 12:00	8.20	-1.099	
2018/5/18 12:00	8.25	-1.049	
2018/5/25 12:00	8.09	-1.208	
2018/6/1 12:00	7.98	-1.319	
2018/6/8 12:00	7.96	-1.343	
2018/6/15 12:00	7.90	-1.400	
2018/6/22 12:00	7.98	-1.318	
2018/6/29 12:00	7.92	-1.382	
2018/7/6 12:00	7.86	-1.440	
2018/7/13 12:00	7.84	-1.459	
2018/7/20 12:00	7.79	-1.515	
2018/7/27 12:00	7.74	-1.562	
2018/8/3 12:00	7.69	-1.614	
2018/8/10 12:00	7.62	-1.680	
2018/8/17 12:00	7.53	-1.765	
2018/8/24 12:00	7.49	-1.812	
2018/8/31 12:00	7.42	-1.875	
2018/9/7 12:00	7.50	-1.795	
2018/9/14 12:00	7.74	-1.559	
2018/9/21 12:00	9.23	-0.071	
2018/9/28 12:00	8.83	-0.466	
2018/10/5 12:00	8.21	-1.090	
2018/10/12 12:00	7.99	-1.310	
2018/10/19 12:00	7.86	-1.445	
2018/10/26 12:00	7.74	-1.562	
2018/11/2 12:00	7.62	-1.677	
2018/11/9 12:00	7.78	-1.522	
2018/11/16 12:00	7.73	-1.568	
2018/11/23 12:00	7.67	-1.628	
2018/11/30 12:00	7.64	-1.660	
2018/12/7 12:00	7.83	-1.468	
2018/12/14 12:00	7.81	-1.485	
2018/12/21 12:00	7.60	-1.696	
2018/12/28 12:00	10.55	1.253	
2019/1/4 12:00	7.34	-1.961	
2019/1/11 12:00	8.90	-0.400	
2019/1/18 12:00	6.66	-2.639	
2019/1/25 12:00	7.34	-1.957	
2019/2/1 12:00	7.34	-1.964	
2019/2/8 12:00	7.29	-2.013	
2019/2/15 12:00	7.22	-2.078	
2019/2/22 12:00	7.24	-2.063	
2019/3/1 12:00	7.25	-2.054	
2019/3/8 12:00	7.94	-1.363	
2019/3/15 12:00	7.85	-1.445	
2019/3/22 12:00	7.79	-1.506	
2019/3/29 12:00	7.58	-1.718	
2019/4/5 12:00	7.61	-1.694	
2019/4/12 12:00	7.48	-1.817	
2019/4/19 12:00	7.52	-1.783	
2019/4/26 12:00	7.53	-1.771	
2019/5/3 12:00	7.61	-1.692	
2019/5/10 12:00	7.59	-1.714	
2019/5/17 12:00	7.50	-1.798	
2019/5/24 12:00	7.78	-1.535	
2019/5/31 12:00	7.84	-1.463	
2019/6/7 12:00	7.57	-1.728	
2019/6/14 12:00	7.80	-1.499	
2019/6/21 12:00	7.89	-1.415	
2019/6/28 12:00	8.18	-1.117	
2019/7/5 12:00	8.99	-0.315	
2019/7/12 12:00	8.05	-1.255	
2019/7/19 12:00	8.50	-0.798	
2019/7/26 12:00	8.03	-1.273	
2019/8/2 12:00	7.85	-1.452	
2019/8/9 12:00	7.76	-1.545	
2019/8/16 12:00	7.71	-1.593	
2019/8/23 12:00	7.58	-1.719	
2019/8/30 12:00	7.69	-1.613	
2019/9/6 12:00	7.69	-1.606	
2019/9/13 12:00	8.23	-1.067	
2019/9/20 12:00	7.95	-1.352	
2019/9/27 12:00	7.89	-1.414	
2019/10/4 12:00	7.84	-1.458	
2019/10/11 12:00	7.66	-1.641	
2019/10/18 12:00	8.14	-1.160	
2019/10/25 12:00	9.24	-0.060	
2019/11/1 12:00	8.42	-0.882	
2019/11/8 12:00	8.07	-1.234	
2019/11/15 12:00	7.86	-1.443	
2019/11/22 12:00	7.63	-1.670	
2019/11/29 12:00	8.31	-0.986	
2019/12/6 12:00	7.96	-1.340	
2019/12/13 12:00	7.75	-1.547	
2019/12/20 12:00	7.67	-1.631	
2019/12/27 12:00	-	-	
2020/1/3 12:00	-	-	
2020/1/10 12:00	-	-	
2020/1/17 12:00	-	-	
2020/1/24 12:00	-	-	
2020/1/31 12:00	-	-	
2020/2/7 12:00	-	-	
2020/2/14 12:00	-	-	
2020/2/21 12:00	-	-	
2020/2/28 12:00	-	-	
2020/3/6 12:00	-	-	
2020/3/13 12:00	-	-	
2020/3/20 12:00	-	-	
2020/3/27 12:00	-	-	
1段階目水位 2018/2/24まで	7.71	-1.59	
2段階目水位 2018/5/24まで	7.70	-1.60	
最終水位 2018/8/24まで	7.69	-1.61	

[地下水位]		
事業区域名	8丁目(道路部)	
計測地点名	8E_1	
計測地点地盤高 (T.P.m)	8.94	
計測日	地下水位 (T.P.m)	地下水位 (GL.m)
2017/11/25 12:00	7.71	-1.223
2017/12/25 12:00	7.30	-1.640
2018/1/5 12:00	7.29	-1.651
2018/1/12 12:00	7.27	-1.666
2018/1/19 12:00	7.28	-1.662
2018/1/26 12:00	7.36	-1.577
2018/2/2 12:00	7.37	-1.566
2018/2/9 12:00	7.41	-1.535
2018/2/16 12:00	7.43	-1.512
2018/2/23 12:00	7.45	-1.493
2018/3/2 12:00	7.61	-1.332
2018/3/9 12:00	7.93	-1.008
2018/3/16 12:00	7.92	-1.024
2018/3/23 12:00	7.92	-1.021
2018/3/30 12:00	7.89	-1.047
2018/4/6 12:00	7.83	-1.110
2018/4/13 12:00	7.72	-1.215
2018/4/20 12:00	7.74	-1.202
2018/4/27 12:00	7.86	-1.083
2018/5/4 12:00	7.80	-1.142
2018/5/11 12:00	7.93	-1.014
2018/5/18 12:00	7.92	-1.024
2018/5/25 12:00	7.77	-1.171
2018/6/1 12:00	7.63	-1.311
2018/6/8 12:00	7.63	-1.313
2018/6/15 12:00	7.47	-1.474
2018/6/22 12:00	7.42	-1.521
2018/6/29 12:00	7.50	-1.444
2018/7/6 12:00	7.41	-1.526
2018/7/13 12:00	7.47	-1.468
2018/7/20 12:00	7.50	-1.436
2018/7/27 12:00	7.47	-1.468
2018/8/3 12:00	5.76	-3.178
2018/8/10 12:00	5.77	-3.175
2018/8/17 12:00	5.78	-3.163
2018/8/24 12:00	5.78	-3.162
2018/8/31 12:00	6.86	-2.279
2018/9/7 12:00	5.88	-3.057
2018/9/14 12:00	5.73	-3.213
2018/9/21 12:00	5.88	-3.055
2018/9/28 12:00	5.89	-3.052
2018/10/5 12:00	5.89	-3.052
2018/10/12 12:00	5.89	-3.049
2018/10/19 12:00	5.90	-3.045
2018/10/26 12:00	5.90	-3.044
2018/11/2 12:00	5.90	-3.040
2018/11/9 12:00	5.90	-3.039
2018/11/16 12:00	5.90	-3.039
2018/11/23 12:00	5.91	-3.028
2018/11/30 12:00	5.90	-3.036
2018/12/7 12:00	5.90	-3.035
2018/12/14 12:00	5.91	-3.032
2018/12/21 12:00	5.91	-3.028
2018/12/28 12:00	5.91	-3.027
2019/1/4 12:00	5.92	-3.024
2019/1/11 12:00	5.92	-3.021
2019/1/18 12:00	5.92	-3.020
2019/1/25 12:00	5.92	-3.019
2019/2/1 12:00	5.92	-3.018
2019/2/8 12:00	5.92	-3.022
2019/2/15 12:00	5.92	-3.019
2019/2/22 12:00	5.92	-3.023
2019/2/29 12:00	5.91	-3.030
2019/3/8 12:00	5.91	-3.032
2019/3/15 12:00	5.91	-3.028
2019/3/22 12:00	5.91	-3.028
2019/3/29 12:00	5.90	-3.035
2019/4/5 12:00	5.91	-3.033
2019/4/12 12:00	5.86	-3.080
2019/4/19 12:00	5.84	-3.101
2019/4/26 12:00	5.76	-3.180
2019/5/3 12:00	5.75	-3.188
2019/5/10 12:00	5.75	-3.192
2019/5/17 12:00	5.75	-3.191
2019/5/24 12:00	5.75	-3.184
2019/5/31 12:00	5.90	-3.036
2019/6/7 12:00	5.90	-3.037
2019/6/14 12:00	5.90	-3.040
2019/6/21 12:00	5.90	-3.043
2019/6/28 12:00	5.89	-3.046
2019/7/5 12:00	5.89	-3.051
2019/7/12 12:00	5.89	-3.048
2019/7/19 12:00	5.89	-3.050
2019/7/26 12:00	5.89	-3.051
2019/8/2 12:00	5.89	-3.051
2019/8/9 12:00	5.88	-3.056
2019/8/16 12:00	5.88	-3.063
2019/8/23 12:00	5.89	-3.047
2019/8/30 12:00	5.87	-3.072
2019/9/6 12:00	5.87	-3.069
2019/9/13 12:00	5.86	-3.083
2019/9/20 12:00	5.86	-3.077
2019/9/27 12:00	5.86	-3.077
2019/10/4 12:00	5.87	-3.067
2019/10/11 12:00	5.88	-3.062
2019/10/18 12:00	5.86	-3.076
2019/10/25 12:00	5.88	-3.056
2019/11/1 12:00	5.88	-3.063
2019/11/8 12:00	5.92	-3.019
2019/11/15 12:00	5.93	-3.015
2019/11/22 12:00	5.95	-2.986
2019/11/29 12:00	5.87	-3.073
2019/12/6 12:00	5.87	-3.073
2019/12/13 12:00	5.88	-3.063
2019/12/20 12:00	5.89	-3.046
2019/12/27 12:00	5.92	-3.019
2020/1/3 12:00	5.97	-2.968
2020/1/10 12:00	5.99	-2.949
2020/1/17 12:00	6.02	-2.916
2020/1/24 12:00	6.03	-2.906
2020/1/31 12:00	5.90	-3.043
2020/2/7 12:00	5.89	-3.052
2020/2/14 12:00	5.89	-3.052
2020/2/21 12:00	5.89	-3.051
2020/2/28 12:00	5.89	-3.049
2020/3/6 12:00	5.89	-3.054
2020/3/13 12:00	5.88	-3.064
2020/3/20 12:00	5.87	-3.066
2020/3/27 12:00	5.87	-3.071

[沈下量]	
事業区域名	8丁目(民地部)
計測地点名	8F1
計測日	沈下量 (cm)
2017/11/25 12:00	0.0
2017/12/25 12:00	0.2
2018/1/25 12:00	0.2
2018/1/12 12:00	0.2
2018/1/19 12:00	0.3
2018/1/26 12:00	0.3
2018/2/2 12:00	0.4
2018/2/9 12:00	0.4
2018/2/16 12:00	0.3
2018/2/23 12:00	0.4
2018/3/2 12:00	0.3
2018/3/9 12:00	0.3
2018/3/16 12:00	0.3
2018/3/23 12:00	0.2
2018/3/30 12:00	0.2
2018/4/6 12:00	0.2
2018/4/13 12:00	0.2
2018/4/20 12:00	0.3
2018/4/27 12:00	0.3
2018/5/4 12:00	0.2
2018/5/11 12:00	0.2
2018/5/18 12:00	0.2
2018/5/25 12:00	0.2
2018/6/1 12:00	0.2
2018/6/8 12:00	0.2
2018/6/15 12:00	0.2
2018/6/22 12:00	0.2
2018/6/29 12:00	0.2
2018/7/6 12:00	0.3
2018/7/13 12:00	0.3
2018/7/20 12:00	0.3
2018/7/27 12:00	0.3
2018/8/3 12:00	0.4
2018/8/10 12:00	0.4
2018/8/17 12:00	0.4
2018/8/24 12:00	0.5
2018/8/31 12:00	0.5
2018/9/7 12:00	0.5
2018/9/14 12:00	0.5
2018/9/21 12:00	0.4
2018/9/28 12:00	0.3
2018/10/5 12:00	0.3
2018/10/12 12:00	0.3
2018/10/19 12:00	0.4
2018/10/26 12:00	0.4
2018/11/2 12:00	0.5
2018/11/9 12:00	0.5
2018/11/16 12:00	0.5
2018/11/23 12:00	0.5
2018/11/30 12:00	0.6
2018/12/7 12:00	0.6
2018/12/14 12:00	0.6
2018/12/21 12:00	0.6
2018/12/28 12:00	0.6
2019/1/4 12:00	0.7
2019/1/11 12:00	0.7
2019/1/18 12:00	0.7
2019/1/25 12:00	0.7
2019/2/1 12:00	0.8
2019/2/8 12:00	0.8
2019/2/15 12:00	0.8
2019/2/22 12:00	0.8
2019/3/1 12:00	0.9
2019/3/8 12:00	0.8
2019/3/15 12:00	0.7
2019/3/22 12:00	0.7
2019/3/29 12:00	0.8
2019/4/5 12:00	0.8
2019/4/12 12:00	0.8
2019/4/19 12:00	0.8
2019/4/26 12:00	0.8
2019/5/3 12:00	0.8
2019/5/10 12:00	0.8
2019/5/17 12:00	0.8
2019/5/24 12:00	0.7
2019/5/31 12:00	0.7
2019/6/7 12:00	0.6
2019/6/14 12:00	0.7
2019/6/21 12:00	0.7
2019/6/28 12:00	0.6
2019/7/5 12:00	0.6
2019/7/12 12:00	0.6
2019/7/19 12:00	0.6
2019/7/26 12:00	0.6
2019/8/2 12:00	0.6
2019/8/9 12:00	0.7
2019/8/16 12:00	0.7
2019/8/23 12:00	0.7
2019/8/30 12:00	0.7
2019/9/6 12:00	0.8
2019/9/13 12:00	0.7
2019/9/20 12:00	0.7
2019/9/27 12:00	0.7
2019/10/4 12:00	0.7
2019/10/11 12:00	0.8
2019/10/18 12:00	0.7
2019/10/25 12:00	0.6
2019/11/1 12:00	0.6
2019/11/8 12:00	0.6
2019/11/15 12:00	0.7
2019/11/22 12:00	0.7
2019/11/29 12:00	0.6
2019/12/6 12:00	0.7
2019/12/13 12:00	0.7
2019/12/20 12:00	0.7
2019/12/27 12:00	-
2020/1/3 12:00	-
2020/1/10 12:00	-
2020/1/17 12:00	-
2020/1/24 12:00	-
2020/1/31 12:00	-
2020/2/7 12:00	-
2020/2/14 12:00	-
2020/2/21 12:00	-
2020/2/28 12:00	-
2020/3/6 12:00	-
2020/3/13 12:00	-
2020/3/20 12:00	-
2020/3/27 12:00	-

[沈下量]		
事業区域名 計測地点名	8丁目(道路部)	
	8E 1	8D 1(ホンプ部)
計測日	沈下量 (cm)	沈下量 (cm)
2017/11/25 12:00	0.0	0.0
2017/12/25 12:00	0.3	0.1
2018/1/25 12:00	0.3	0.1
2018/1/12 12:00	0.3	0.1
2018/1/19 12:00	0.4	0.1
2018/1/26 12:00	0.4	0.1
2018/2/2 12:00	0.4	0.2
2018/2/9 12:00	0.4	0.2
2018/2/16 12:00	0.4	0.2
2018/2/23 12:00	0.4	0.2
2018/3/2 12:00	0.4	0.2
2018/3/9 12:00	0.4	0.2
2018/3/16 12:00	0.4	0.1
2018/3/23 12:00	0.3	0.1
2018/3/30 12:00	0.3	0.1
2018/4/6 12:00	0.3	0.1
2018/4/13 12:00	0.3	0.1
2018/4/20 12:00	0.4	0.1
2018/4/27 12:00	0.4	0.1
2018/5/4 12:00	0.4	0.1
2018/5/11 12:00	0.4	0.1
2018/5/18 12:00	0.3	0.1
2018/5/25 12:00	0.3	0.1
2018/6/1 12:00	0.4	0.1
2018/6/8 12:00	0.4	0.1
2018/6/15 12:00	0.4	0.1
2018/6/22 12:00	0.4	0.1
2018/6/29 12:00	0.4	0.2
2018/7/6 12:00	0.4	0.2
2018/7/13 12:00	0.5	0.2
2018/7/20 12:00	0.5	0.2
2018/7/27 12:00	0.5	0.2
2018/8/3 12:00	0.6	0.2
2018/8/10 12:00	0.7	0.3
2018/8/17 12:00	0.7	0.3
2018/8/24 12:00	0.8	0.4
2018/8/31 12:00	0.8	0.4
2018/9/7 12:00	0.8	0.4
2018/9/14 12:00	0.9	0.4
2018/9/21 12:00	0.9	0.4
2018/9/28 12:00	0.8	0.3
2018/10/5 12:00	0.8	0.3
2018/10/12 12:00	0.8	0.3
2018/10/19 12:00	0.9	0.4
2018/10/26 12:00	0.9	0.4
2018/11/2 12:00	1.0	0.4
2018/11/9 12:00	1.0	0.4
2018/11/16 12:00	1.2	0.4
2018/11/23 12:00	1.2	0.4
2018/11/30 12:00	1.3	0.4
2018/12/7 12:00	1.3	0.4
2018/12/14 12:00	1.3	0.4
2018/12/21 12:00	1.4	0.5
2018/12/28 12:00	1.4	0.4
2019/1/4 12:00	1.4	0.5
2019/1/11 12:00	1.5	0.5
2019/1/18 12:00	1.5	0.5
2019/1/25 12:00	1.5	0.5
2019/2/1 12:00	1.6	0.5
2019/2/8 12:00	1.6	0.5
2019/2/15 12:00	1.6	0.6
2019/2/22 12:00	1.7	0.6
2019/3/1 12:00	1.7	0.6
2019/3/8 12:00	1.7	0.5
2019/3/15 12:00	1.7	0.5
2019/3/22 12:00	1.7	0.5
2019/3/29 12:00	1.7	0.5
2019/4/5 12:00	1.7	0.5
2019/4/12 12:00	1.7	0.5
2019/4/19 12:00	1.7	0.5
2019/4/26 12:00	1.7	0.5
2019/5/3 12:00	1.7	0.5
2019/5/10 12:00	1.7	0.5
2019/5/17 12:00	1.7	0.5
2019/5/24 12:00	1.7	0.5
2019/5/31 12:00	1.7	0.5
2019/6/7 12:00	1.7	0.5
2019/6/14 12:00	1.7	0.5
2019/6/21 12:00	1.7	0.5
2019/6/28 12:00	1.7	0.4
2019/7/5 12:00	1.7	0.5
2019/7/12 12:00	1.7	0.5
2019/7/19 12:00	1.7	0.5
2019/7/26 12:00	1.7	0.5
2019/8/2 12:00	1.7	0.5
2019/8/9 12:00	1.7	0.5
2019/8/16 12:00	1.7	0.5
2019/8/23 12:00	1.8	0.6
2019/8/30 12:00	1.8	0.6
2019/9/6 12:00	1.8	0.6
2019/9/13 12:00	1.8	0.6
2019/9/20 12:00	1.8	0.6
2019/9/27 12:00	1.8	0.6
2019/10/4 12:00	1.8	0.6
2019/10/11 12:00	1.8	0.6
2019/10/18 12:00	1.8	0.6
2019/10/25 12:00	1.8	0.5
2019/11/1 12:00	1.8	0.5
2019/11/8 12:00	1.8	0.5
2019/11/15 12:00	1.8	0.6
2019/11/22 12:00	1.9	0.6
2019/11/29 12:00	1.8	0.5
2019/12/6 12:00	1.8	0.6
2019/12/13 12:00	1.9	0.6
2019/12/20 12:00	1.9	0.6
2019/12/27 12:00	1.9	0.6
2020/1/3 12:00	1.9	0.6
2020/1/10 12:00	1.9	0.6
2020/1/17 12:00	2.0	0.6
2020/1/24 12:00	2.0	0.6
2020/1/31 12:00	2.0	0.6
2020/2/7 12:00	2.0	0.6
2020/2/14 12:00	2.0	0.6
2020/2/21 12:00	2.0	0.6
2020/2/28 12:00	2.0	0.6
2020/3/6 12:00	2.0	0.6
2020/3/13 12:00	2.1	0.6
2020/3/20 12:00	2.1	0.6
2020/3/27 12:00	2.1	0.7

[地下水位]		10丁目(民地部)			
事業区域名	計測地点名				
計測地点名	10F.1		10F.2		
計測地点地盤高 (T.P.m)	8.96		9.15		
計測日	地下水位 (T.P.m)	地下水位 (G.L.m)	地下水位 (T.P.m)	地下水位 (G.L.m)	
2017/11/25 12:00	7.13	-1.827	7.30	-1.848	
2017/12/25 12:00	6.89	-2.274	7.01	-2.138	
2018/1/5 12:00	6.89	-2.274	6.92	-2.232	
2018/1/12 12:00	6.67	-2.286	6.89	-2.261	
2018/1/19 12:00	6.66	-2.298	6.89	-2.262	
2018/1/26 12:00	6.69	-2.274	6.90	-2.245	
2018/2/2 12:00	6.70	-2.258	6.84	-2.308	
2018/2/9 12:00	6.72	-2.235	6.87	-2.281	
2018/2/16 12:00	6.72	-2.239	6.89	-2.264	
2018/2/23 12:00	6.70	-2.256	6.85	-2.303	
2018/3/2 12:00	6.72	-2.240	6.93	-2.222	
2018/3/9 12:00	6.82	-2.143	6.93	-2.218	
2018/3/16 12:00	7.04	-1.919	7.07	-2.063	
2018/3/23 12:00	7.09	-1.866	7.15	-2.002	
2018/3/30 12:00	7.05	-1.910	7.12	-2.025	
2018/4/6 12:00	7.02	-1.936	7.13	-2.017	
2018/4/13 12:00	6.98	-1.981	7.10	-2.050	
2018/4/20 12:00	6.98	-1.979	7.08	-2.068	
2018/4/27 12:00	7.06	-1.901	7.13	-2.017	
2018/5/4 12:00	7.08	-1.880	7.18	-1.965	
2018/5/11 12:00	7.17	-1.789	7.16	-1.991	
2018/5/18 12:00	7.24	-1.721	7.27	-1.876	
2018/5/25 12:00	7.16	-1.801	7.27	-1.880	
2018/6/1 12:00	7.07	-1.887	7.25	-1.899	
2018/6/8 12:00	7.04	-1.824	7.22	-1.931	
2018/6/15 12:00	6.84	-2.023	7.20	-1.950	
2018/6/22 12:00	6.70	-2.263	7.19	-1.963	
2018/6/29 12:00	6.62	-2.339	7.13	-2.020	
2018/7/6 12:00	6.59	-2.371	7.08	-2.065	
2018/7/13 12:00	6.58	-2.380	7.06	-2.095	
2018/7/20 12:00	6.57	-2.393	7.01	-2.136	
2018/7/27 12:00	6.56	-2.401	6.97	-2.176	
2018/8/3 12:00	6.54	-2.424	7.02	-2.131	
2018/8/10 12:00	6.48	-2.483	7.01	-2.138	
2018/8/17 12:00	6.45	-2.514	6.97	-2.177	
2018/8/24 12:00	6.43	-2.532	6.94	-2.212	
2018/8/31 12:00	6.40	-2.559	6.92	-2.231	
2018/9/7 12:00	6.46	-2.495	6.99	-2.160	
2018/9/14 12:00	6.46	-2.502	6.99	-2.157	
2018/9/21 12:00	6.48	-2.478	7.06	-2.093	
2018/9/28 12:00	6.61	-2.354	7.14	-2.010	
2018/10/5 12:00	6.60	-2.355	7.14	-2.013	
2018/10/12 12:00	6.50	-2.459	7.14	-2.011	
2018/10/19 12:00	6.45	-2.511	7.07	-2.080	
2018/10/26 12:00	6.41	-2.547	7.01	-2.138	
2018/11/2 12:00	6.39	-2.569	6.95	-2.196	
2018/11/9 12:00	6.39	-2.573	6.96	-2.191	
2018/11/16 12:00	6.37	-2.585	6.92	-2.228	
2018/11/23 12:00	6.36	-2.596	6.91	-2.240	
2018/11/30 12:00	6.35	-2.608	6.89	-2.264	
2018/12/7 12:00	6.34	-2.617	6.89	-2.263	
2018/12/14 12:00	6.34	-2.617	6.86	-2.285	
2018/12/21 12:00	6.33	-2.633	6.84	-2.305	
2018/12/28 12:00	6.32	-2.641	6.86	-2.289	
2019/1/4 12:00	6.31	-2.650	6.79	-2.357	
2019/1/11 12:00	6.35	-2.608	6.81	-2.342	
2019/1/18 12:00	6.42	-2.536	6.80	-2.350	
2019/1/25 12:00	6.44	-2.518	6.77	-2.381	
2019/2/1 12:00	6.46	-2.504	6.78	-2.368	
2019/2/8 12:00	6.44	-2.518	6.77	-2.385	
2019/2/15 12:00	6.37	-2.585	6.71	-2.435	
2019/2/22 12:00	6.36	-2.604	6.74	-2.411	
2019/3/1 12:00	6.35	-2.606	6.75	-2.402	
2019/3/8 12:00	6.40	-2.556	6.81	-2.336	
2019/3/15 12:00	6.96	-1.997	6.87	-2.281	
2019/3/22 12:00	6.90	-2.062	6.98	-2.167	
2019/3/29 12:00	6.85	-2.107	6.93	-2.215	
2019/4/5 12:00	6.84	-2.121	6.94	-2.212	
2019/4/12 12:00	6.83	-2.126	6.92	-2.230	
2019/4/19 12:00	6.83	-2.132	6.94	-2.212	
2019/4/26 12:00	6.82	-2.135	6.95	-2.196	
2019/5/3 12:00	6.87	-2.093	6.96	-2.188	
2019/5/10 12:00	6.86	-2.100	6.98	-2.170	
2019/5/17 12:00	6.83	-2.130	6.94	-2.213	
2019/5/24 12:00	6.89	-2.072	7.00	-2.149	
2019/5/31 12:00	6.86	-2.104	7.00	-2.149	
2019/6/7 12:00	6.83	-2.132	6.99	-2.164	
2019/6/14 12:00	6.94	-2.024	7.03	-2.117	
2019/6/21 12:00	6.97	-1.994	7.10	-2.046	
2019/6/28 12:00	7.00	-1.962	7.15	-1.995	
2019/7/5 12:00	6.98	-1.977	7.14	-2.012	
2019/7/12 12:00	6.93	-2.031	7.12	-2.029	
2019/7/19 12:00	7.00	-1.957	7.14	-2.012	
2019/7/26 12:00	6.91	-2.050	7.13	-2.023	
2019/8/2 12:00	6.86	-2.103	7.09	-2.058	
2019/8/9 12:00	6.92	-2.142	7.06	-2.093	
2019/8/16 12:00	6.79	-2.166	7.05	-2.100	
2019/8/23 12:00	6.79	-2.169	7.01	-2.138	
2019/8/30 12:00	6.84	-2.118	7.07	-2.078	
2019/9/6 12:00	6.80	-2.157	7.04	-2.110	
2019/9/13 12:00	6.92	-2.035	7.12	-2.031	
2019/9/20 12:00	6.85	-2.114	7.11	-2.038	
2019/9/27 12:00	6.81	-2.153	7.05	-2.100	
2019/10/4 12:00	6.79	-2.174	7.07	-2.081	
2019/10/11 12:00	6.76	-2.198	7.01	-2.136	
2019/10/18 12:00	7.63	-1.325	7.27	-1.883	
2019/10/25 12:00	7.32	-1.644	7.32	-1.827	
2019/11/1 12:00	7.14	-1.824	7.32	-1.830	
2019/11/8 12:00	6.80	-2.060	7.24	-1.913	
2019/11/15 12:00	6.80	-2.155	7.14	-2.010	
2019/11/22 12:00	6.75	-2.207	7.02	-2.130	
2019/11/29 12:00	6.89	-2.066	7.15	-2.003	
2019/12/6 12:00	6.80	-2.164	7.10	-2.051	
2019/12/13 12:00	6.75	-2.213	7.04	-2.110	
2019/12/20 12:00	6.76	-2.205	7.01	-2.140	
2019/12/27 12:00	6.84	-2.115	7.03	-2.122	
2020/1/3 12:00	6.71	-2.246	6.96	-2.188	
2020/1/10 12:00	6.70	-2.257	6.95	-2.201	
2020/1/17 12:00	6.69	-2.270	6.92	-2.227	
2020/1/24 12:00	6.68	-2.278	6.99	-2.157	
2020/1/31 12:00	6.77	-2.189	6.99	-2.159	
2020/2/7 12:00	6.75	-2.213	6.99	-2.155	
2020/2/14 12:00	6.71	-2.252	6.98	-2.173	
2020/2/21 12:00	6.69	-2.274	6.90	-2.251	
2020/2/28 12:00	6.68	-2.282	6.93	-2.223	
2020/3/6 12:00	6.67	-2.289	6.93	-2.219	
2020/3/13 12:00	6.68	-2.282	6.91	-2.239	
2020/3/20 12:00	6.68	-2.276	6.96	-2.172	
2020/3/27 12:00	6.67	-2.287	6.91	-2.236	
2020/4/3 12:00	6.77	-2.194	6.99	-2.160	
2020/4/10 12:00	6.75	-2.211	7.01	-2.136	
2020/4/17 12:00	6.79	-2.174	7.02	-2.127	
2020/4/24 12:00	6.85	-2.114	7.13	-2.019	
2020/5/1 12:00	6.75	-2.211	7.07	-2.080	
1段階目水位					
2018/2/24まで	6.94	-2.02	6.94	-2.21	
2段階目水位					
2018/5/24まで	6.75	-2.21	6.75	-2.40	
最終水位					
2018/8/24まで	6.56	-2.40	6.56	-2.59	

[沈下量]

事業区域名 計測地点名 計測日	10丁目(民地部)	
	10F 1 沈下量 (cm)	10F 2 沈下量 (cm)
2017/11/25 12:00	0.0	0.0
2017/12/25 12:00	0.0	0.1
2018/1/25 12:00	0.1	0.1
2018/1/12 12:00	0.1	0.1
2018/1/19 12:00	0.1	0.2
2018/1/26 12:00	0.1	0.2
2018/2/2 12:00	0.2	0.2
2018/2/9 12:00	0.2	0.2
2018/2/16 12:00	0.2	0.3
2018/2/23 12:00	0.2	0.3
2018/3/2 12:00	0.2	0.3
2018/3/9 12:00	0.2	0.4
2018/3/16 12:00	0.3	0.4
2018/3/23 12:00	0.3	0.4
2018/3/30 12:00	0.3	0.4
2018/4/6 12:00	0.3	0.4
2018/4/13 12:00	0.3	0.4
2018/4/20 12:00	0.3	0.4
2018/4/27 12:00	0.3	0.4
2018/5/4 12:00	0.3	0.4
2018/5/11 12:00	0.3	0.5
2018/5/18 12:00	0.3	0.5
2018/5/25 12:00	0.3	0.5
2018/6/1 12:00	0.3	0.5
2018/6/8 12:00	0.4	0.5
2018/6/15 12:00	0.4	0.5
2018/6/22 12:00	0.4	0.5
2018/6/29 12:00	0.4	0.5
2018/7/6 12:00	0.5	0.6
2018/7/13 12:00	0.5	0.6
2018/7/20 12:00	0.5	0.7
2018/7/27 12:00	0.5	0.7
2018/8/3 12:00	0.6	0.7
2018/8/10 12:00	0.6	0.8
2018/8/17 12:00	0.7	0.8
2018/8/24 12:00	0.7	0.8
2018/8/31 12:00	0.7	0.9
2018/9/7 12:00	0.8	0.9
2018/9/14 12:00	0.8	0.9
2018/9/21 12:00	0.8	0.9
2018/9/28 12:00	0.9	0.9
2018/10/5 12:00	0.9	1.0
2018/10/12 12:00	0.9	0.9
2018/10/19 12:00	0.9	0.9
2018/10/26 12:00	0.9	1.0
2018/11/2 12:00	0.9	1.0
2018/11/9 12:00	0.9	1.0
2018/11/16 12:00	1.0	1.0
2018/11/23 12:00	1.0	1.0
2018/11/30 12:00	1.0	1.0
2018/12/7 12:00	1.0	1.0
2018/12/14 12:00	1.0	1.1
2018/12/21 12:00	1.0	1.1
2018/12/28 12:00	1.0	1.1
2019/1/4 12:00	1.1	1.1
2019/1/11 12:00	1.0	1.1
2019/1/18 12:00	1.1	1.1
2019/1/25 12:00	1.1	1.2
2019/2/1 12:00	1.1	1.2
2019/2/8 12:00	1.1	1.2
2019/2/15 12:00	1.2	1.2
2019/2/22 12:00	1.2	1.3
2019/3/1 12:00	1.2	1.3
2019/3/8 12:00	1.2	1.3
2019/3/15 12:00	1.3	1.3
2019/3/22 12:00	1.2	1.3
2019/3/29 12:00	1.3	1.4
2019/4/5 12:00	1.3	1.4
2019/4/12 12:00	1.3	1.4
2019/4/19 12:00	1.3	1.4
2019/4/26 12:00	1.3	1.4
2019/5/3 12:00	1.4	1.4
2019/5/10 12:00	1.4	1.4
2019/5/17 12:00	1.4	1.5
2019/5/24 12:00	1.4	1.5
2019/5/31 12:00	1.5	1.5
2019/6/7 12:00	1.5	1.5
2019/6/14 12:00	1.5	1.6
2019/6/21 12:00	1.5	1.6
2019/6/28 12:00	1.5	1.6
2019/7/5 12:00	1.6	1.6
2019/7/12 12:00	1.6	1.6
2019/7/19 12:00	1.6	1.6
2019/7/26 12:00	1.6	1.6
2019/8/2 12:00	1.6	1.6
2019/8/9 12:00	1.6	1.6
2019/8/16 12:00	1.7	1.6
2019/8/23 12:00	1.7	1.7
2019/8/30 12:00	1.7	1.7
2019/9/6 12:00	1.8	1.7
2019/9/13 12:00	1.8	1.7
2019/9/20 12:00	1.8	1.7
2019/9/27 12:00	1.8	1.8
2019/10/4 12:00	1.8	1.7
2019/10/11 12:00	1.8	1.8
2019/10/18 12:00	1.8	1.8
2019/10/25 12:00	1.8	1.8
2019/11/1 12:00	1.8	1.8
2019/11/8 12:00	1.8	1.7
2019/11/15 12:00	1.8	1.7
2019/11/22 12:00	1.8	1.8
2019/11/29 12:00	1.8	1.8
2019/12/6 12:00	1.8	1.7
2019/12/13 12:00	1.8	1.8
2019/12/20 12:00	1.8	1.8
2019/12/27 12:00	1.8	1.7
2020/1/3 12:00	1.8	1.8
2020/1/10 12:00	1.8	1.8
2020/1/17 12:00	1.9	1.8
2020/1/24 12:00	1.9	1.8
2020/1/31 12:00	1.9	1.8
2020/2/7 12:00	1.9	1.8
2020/2/14 12:00	1.9	1.8
2020/2/21 12:00	2.0	1.9
2020/2/28 12:00	1.9	1.9
2020/3/6 12:00	1.9	1.9
2020/3/13 12:00	2.0	1.9
2020/3/20 12:00	2.0	1.9
2020/3/27 12:00	2.0	1.9
2020/4/3 12:00	2.0	1.9
2020/4/10 12:00	2.0	1.9
2020/4/17 12:00	2.0	1.9
2020/4/24 12:00	2.0	1.9
2020/5/1 12:00	2.0	1.9

[沈下量]		10丁目(道路部)				
事業区域名	10E 1	10E 2	10E 3	10E 4	10D 1(ホソジ部)	
計測地点名	10E 1	10E 2	10E 3	10E 4	10D 1(ホソジ部)	
計測日	沈下量 (cm)	沈下量 (cm)	沈下量 (cm)	沈下量 (cm)	沈下量 (cm)	
2017/11/25 12:00	0.0	0.0	0.0	0.0	0.0	
2017/12/25 12:00	0.1	0.1	0.1	0.1	0.1	
2018/1/25 12:00	0.1	0.1	0.2	0.2	0.2	
2018/1/12 12:00	0.1	0.1	0.2	0.2	0.2	
2018/1/19 12:00	0.1	0.1	0.3	0.2	0.2	
2018/1/26 12:00	0.1	0.2	0.3	0.2	0.2	
2018/2/2 12:00	0.1	0.2	0.3	0.3	0.2	
2018/2/9 12:00	0.2	0.2	0.3	0.3	0.3	
2018/2/16 12:00	0.2	0.2	0.3	0.3	0.3	
2018/2/23 12:00	0.2	0.3	0.4	0.3	0.3	
2018/3/2 12:00	0.2	0.3	0.4	0.3	0.3	
2018/3/9 12:00	0.2	0.3	0.4	0.3	0.3	
2018/3/16 12:00	0.2	0.3	0.4	0.3	0.3	
2018/3/23 12:00	0.2	0.4	0.4	0.3	0.3	
2018/3/30 12:00	0.2	0.5	0.4	0.4	0.3	
2018/4/6 12:00	0.2	0.5	0.4	0.3	0.3	
2018/4/13 12:00	0.2	0.5	0.4	0.4	0.4	
2018/4/20 12:00	0.2	0.5	0.4	0.4	0.4	
2018/4/27 12:00	0.2	0.5	0.4	0.4	0.4	
2018/5/4 12:00	0.2	0.5	0.4	0.4	0.4	
2018/5/11 12:00	0.3	0.5	0.4	0.4	0.5	
2018/5/18 12:00	0.3	0.5	0.4	0.4	0.4	
2018/5/25 12:00	0.3	0.5	0.4	0.4	0.5	
2018/6/1 12:00	0.3	0.5	0.5	0.5	0.5	
2018/6/8 12:00	0.3	0.5	0.5	0.5	0.5	
2018/6/15 12:00	0.3	0.7	0.5	0.5	0.5	
2018/6/22 12:00	0.3	0.7	0.5	0.5	0.5	
2018/6/29 12:00	0.4	0.7	0.5	0.5	0.5	
2018/7/6 12:00	0.4	0.7	0.6	0.5	0.5	
2018/7/13 12:00	0.4	0.8	0.6	0.7	0.5	
2018/7/20 12:00	0.4	0.8	0.7	0.7	0.6	
2018/7/27 12:00	0.5	0.8	0.7	0.7	0.7	
2018/8/3 12:00	0.5	0.8	0.7	0.8	0.7	
2018/8/10 12:00	0.5	0.8	0.8	0.8	0.7	
2018/8/17 12:00	0.6	0.8	0.8	0.8	0.7	
2018/8/24 12:00	0.6	0.9	0.9	0.9	0.8	
2018/8/31 12:00	0.6	0.9	0.9	0.9	0.8	
2018/9/7 12:00	0.7	0.9	0.9	0.9	0.8	
2018/9/14 12:00	0.7	0.9	1.0	1.0	0.8	
2018/9/21 12:00	0.7	0.9	0.9	1.0	0.8	
2018/9/28 12:00	0.7	0.9	0.9	1.0	0.8	
2018/10/5 12:00	0.7	0.9	1.0	1.0	0.9	
2018/10/12 12:00	0.7	0.9	0.9	1.0	0.9	
2018/10/19 12:00	0.7	0.9	1.0	1.0	0.9	
2018/10/26 12:00	0.7	0.9	1.0	1.0	0.9	
2018/11/2 12:00	0.7	1.0	1.0	1.1	0.9	
2018/11/9 12:00	0.8	1.0	1.0	1.1	0.9	
2018/11/16 12:00	0.8	1.0	1.1	1.1	0.9	
2018/11/23 12:00	0.8	1.0	1.0	1.1	0.9	
2018/11/30 12:00	0.8	1.0	1.1	1.1	0.9	
2018/12/7 12:00	0.8	1.0	1.1	1.1	0.9	
2018/12/14 12:00	0.8	1.0	1.1	1.2	1.0	
2018/12/21 12:00	0.8	1.0	1.2	1.2	1.0	
2018/12/28 12:00	0.8	1.0	1.1	1.2	1.0	
2019/1/4 12:00	0.8	1.0	1.2	1.2	1.0	
2019/1/11 12:00	0.8	1.0	1.2	1.2	1.0	
2019/1/18 12:00	0.8	1.0	1.2	1.3	1.0	
2019/1/25 12:00	0.8	1.1	1.2	1.3	1.0	
2019/2/1 12:00	0.9	1.1	1.2	1.3	1.0	
2019/2/8 12:00	0.9	1.1	1.3	1.3	1.1	
2019/2/15 12:00	0.9	1.1	1.3	1.4	1.1	
2019/2/22 12:00	0.9	1.1	1.3	1.4	1.1	
2019/3/1 12:00	0.9	1.1	1.4	1.4	1.1	
2019/3/8 12:00	0.9	1.1	1.4	1.4	1.1	
2019/3/15 12:00	0.9	1.1	1.4	1.4	1.1	
2019/3/22 12:00	0.9	1.1	1.3	1.4	1.1	
2019/3/29 12:00	1.0	1.1	1.4	1.4	1.1	
2019/4/5 12:00	1.0	1.1	1.3	1.4	1.1	
2019/4/12 12:00	1.0	1.1	1.4	1.5	1.1	
2019/4/19 12:00	1.0	1.1	1.4	1.5	1.1	
2019/4/26 12:00	1.0	1.2	1.4	1.5	1.1	
2019/5/3 12:00	1.0	1.2	1.4	1.5	1.2	
2019/5/10 12:00	1.0	1.2	1.4	1.6	1.2	
2019/5/17 12:00	1.1	1.2	1.4	1.6	1.2	
2019/5/24 12:00	1.1	1.2	1.4	1.6	1.2	
2019/5/31 12:00	1.1	1.2	1.4	1.6	1.2	
2019/6/7 12:00	1.1	1.2	1.5	1.6	1.2	
2019/6/14 12:00	1.1	1.2	1.5	1.7	1.3	
2019/6/21 12:00	1.1	1.2	1.5	1.7	1.3	
2019/6/28 12:00	1.1	1.2	1.5	1.7	1.3	
2019/7/5 12:00	1.1	1.2	1.5	1.7	1.3	
2019/7/12 12:00	1.2	1.3	1.5	1.7	1.3	
2019/7/19 12:00	1.2	1.3	1.5	1.7	1.3	
2019/7/26 12:00	1.2	1.3	1.5	1.7	1.3	
2019/8/2 12:00	1.2	1.3	1.5	1.8	1.3	
2019/8/9 12:00	1.2	1.3	1.6	1.8	1.3	
2019/8/16 12:00	1.2	1.3	1.6	1.8	1.4	
2019/8/23 12:00	1.2	1.3	1.6	1.8	1.4	
2019/8/30 12:00	1.3	1.3	1.6	1.8	1.4	
2019/9/6 12:00	1.3	1.3	1.7	1.9	1.4	
2019/9/13 12:00	1.3	1.3	1.6	1.9	1.4	
2019/9/20 12:00	1.3	1.3	1.6	1.9	1.4	
2019/9/27 12:00	1.3	1.4	1.7	1.9	1.4	
2019/10/4 12:00	1.3	1.3	1.6	1.9	1.4	
2019/10/11 12:00	1.3	1.4	1.7	1.9	1.4	
2019/10/18 12:00	1.3	1.3	1.6	1.9	1.4	
2019/10/25 12:00	1.3	1.3	1.6	1.9	1.4	
2019/11/1 12:00	1.3	1.3	1.6	1.9	1.4	
2019/11/8 12:00	1.3	1.3	1.6	1.9	1.4	
2019/11/15 12:00	1.3	1.3	1.6	1.9	1.5	
2019/11/22 12:00	1.3	1.4	1.7	1.9	1.5	
2019/11/29 12:00	1.3	1.3	1.7	1.9	1.5	
2019/12/6 12:00	1.3	1.3	1.7	1.9	1.5	
2019/12/13 12:00	1.3	1.3	1.7	1.9	1.5	
2019/12/20 12:00	1.3	1.3	1.7	1.9	1.5	
2019/12/27 12:00	1.3	1.3	1.6	1.9	1.5	
2020/1/3 12:00	1.3	1.3	1.7	2.0	1.5	
2020/1/10 12:00	1.3	1.3	1.7	2.0	1.5	
2020/1/17 12:00	1.3	1.4	1.7	2.0	1.5	
2020/1/24 12:00	1.3	1.4	1.7	2.0	1.5	
2020/1/31 12:00	1.3	1.4	1.7	2.0	1.5	
2020/2/7 12:00	1.3	1.4	1.7	2.0	1.5	
2020/2/14 12:00	1.3	1.4	1.7	2.0	1.5	
2020/2/21 12:00	1.3	1.4	1.8	2.1	1.5	
2020/2/28 12:00	1.3	1.4	1.8	2.1	1.5	
2020/3/6 12:00	1.3	1.4	1.8	2.1	1.5	
2020/3/13 12:00	1.3	1.4	1.8	2.1	1.5	
2020/3/20 12:00	1.3	1.4	1.8	2.1	1.5	
2020/3/27 12:00	1.4	1.4	1.8	2.1	1.5	
2020/4/3 12:00	1.4	1.5	1.8	2.1	1.6	
2020/4/10 12:00	1.4	1.4	1.8	2.1	1.6	
2020/4/17 12:00	1.4	1.5	1.8	2.1	1.6	
2020/4/24 12:00	1.4	1.4	1.8	2.1	1.5	
2020/5/1 12:00	1.4	1.5	1.8	2.1	1.6	

[地下水位]

事業区域名	11丁目(民地部)			
	11F.1		11F.2	
計測地点名				
計測地点地盤高 (T.P.m)	8.36		9.22	
計測日	地下水位 (T.P.m)	地下水位 (G.Lm)	地下水位 (T.P.m)	地下水位 (G.Lm)
2017/11/25 12:00	7.41	-0.955	7.32	-1.906
2017/12/25 12:00	6.86	-1.499	6.84	-2.592
2018/1/5 12:00	6.79	-1.574	6.88	-2.544
2018/1/12 12:00	6.75	-1.607	6.68	-2.538
2018/1/19 12:00	6.79	-1.574	6.70	-2.522
2018/1/26 12:00	6.85	-1.510	6.76	-2.456
2018/2/2 12:00	6.85	-1.507	6.79	-2.428
2018/2/9 12:00	6.89	-1.475	6.83	-2.393
2018/2/16 12:00	6.93	-1.432	6.85	-2.371
2018/2/23 12:00	6.94	-1.421	6.86	-2.360
2018/3/2 12:00	7.02	-1.339	6.94	-2.283
2018/3/9 12:00	7.44	-0.919	7.36	-1.864
2018/3/16 12:00	7.41	-0.948	7.34	-1.879
2018/3/23 12:00	7.57	-0.786	7.54	-1.683
2018/3/30 12:00	7.28	-1.082	7.20	-2.022
2018/4/6 12:00	7.37	-0.987	7.27	-1.952
2018/4/13 12:00	7.26	-1.096	7.18	-2.042
2018/4/20 12:00	7.22	-1.137	7.12	-2.097
2018/4/27 12:00	7.23	-1.131	7.09	-2.132
2018/5/4 12:00	7.20	-1.160	7.06	-2.155
2018/5/11 12:00	7.19	-1.170	7.05	-2.168
2018/5/18 12:00	7.17	-1.185	7.03	-2.187
2018/5/25 12:00	7.28	-1.080	7.15	-2.066
2018/6/1 12:00	7.07	-1.291	6.90	-2.322
2018/6/8 12:00	7.08	-1.277	6.91	-2.313
2018/6/15 12:00	6.89	-1.469	6.80	-2.617
2018/6/22 12:00	6.84	-1.524	6.54	-2.884
2018/6/29 12:00	6.76	-1.597	6.52	-2.703
2018/7/6 12:00	6.74	-1.620	6.52	-2.696
2018/7/13 12:00	6.77	-1.586	6.52	-2.697
2018/7/20 12:00	6.74	-1.624	6.52	-2.703
2018/7/27 12:00	6.73	-1.628	6.50	-2.717
2018/8/3 12:00	6.67	-1.692	6.35	-2.868
2018/8/10 12:00	6.64	-1.721	6.33	-2.895
2018/8/17 12:00	6.58	-1.782	6.31	-2.913
2018/8/24 12:00	6.57	-1.794	6.31	-2.914
2018/8/31 12:00	6.55	-1.809	6.29	-2.931
2018/9/7 12:00	6.61	-1.749	6.32	-2.899
2018/9/14 12:00	6.60	-1.751	6.33	-2.895
2018/9/21 12:00	6.70	-1.657	6.38	-2.837
2018/9/28 12:00	6.77	-1.591	6.50	-2.719
2018/10/5 12:00	6.66	-1.703	6.39	-2.826
2018/10/12 12:00	6.63	-1.729	6.35	-2.872
2018/10/19 12:00	6.59	-1.773	6.33	-2.891
2018/10/26 12:00	6.55	-1.807	6.33	-2.887
2018/11/2 12:00	6.50	-1.855	6.32	-2.902
2018/11/9 12:00	6.57	-1.793	6.33	-2.888
2018/11/16 12:00	6.50	-1.856	6.32	-2.900
2018/11/23 12:00	6.50	-1.861	6.31	-2.910
2018/11/30 12:00	6.47	-1.894	6.31	-2.913
2018/12/7 12:00	6.46	-1.896	6.31	-2.915
2018/12/14 12:00	6.42	-1.944	6.29	-2.926
2018/12/21 12:00	6.36	-1.999	6.28	-2.941
2018/12/28 12:00	6.39	-1.974	6.27	-2.950
2019/1/4 12:00	6.33	-2.031	6.25	-2.967
2019/1/11 12:00	6.42	-1.944	6.25	-2.974
2019/1/18 12:00	6.42	-1.945	6.23	-2.987
2019/1/25 12:00	6.41	-1.950	6.23	-2.992
2019/2/1 12:00	6.41	-1.948	6.23	-2.990
2019/2/8 12:00	6.41	-1.953	6.21	-3.010
2019/2/15 12:00	6.41	-1.954	6.21	-3.011
2019/2/22 12:00	6.41	-1.955	6.20	-3.017
2019/3/1 12:00	6.41	-1.955	6.23	-2.990
2019/3/8 12:00	6.41	-1.952	6.24	-2.981
2019/3/15 12:00	6.41	-1.953	6.27	-2.951
2019/3/22 12:00	6.46	-1.897	6.26	-2.958
2019/3/29 12:00	6.35	-2.013	6.24	-2.983
2019/4/5 12:00	6.41	-1.952	6.25	-2.974
2019/4/12 12:00	6.39	-1.973	6.25	-2.968
2019/4/19 12:00	6.38	-1.975	6.24	-2.983
2019/4/26 12:00	6.42	-1.944	6.24	-2.983
2019/5/3 12:00	6.43	-1.929	6.27	-2.954
2019/5/10 12:00	6.41	-1.951	6.18	-3.041
2019/5/17 12:00	6.37	-1.995	6.15	-3.067
2019/5/24 12:00	6.46	-1.897	6.18	-3.037
2019/5/31 12:00	6.42	-1.943	6.16	-3.063
2019/6/7 12:00	6.41	-1.952	6.15	-3.070
2019/6/14 12:00	6.48	-1.881	6.20	-3.020
2019/6/21 12:00	6.52	-1.842	6.22	-3.004
2019/6/28 12:00	6.62	-1.736	6.25	-2.973
2019/7/5 12:00	6.63	-1.726	6.31	-2.907
2019/7/12 12:00	6.61	-1.751	6.25	-2.971
2019/7/19 12:00	6.63	-1.734	6.33	-2.893
2019/7/26 12:00	6.53	-1.831	6.26	-2.962
2019/8/2 12:00	6.52	-1.839	6.24	-2.975
2019/8/9 12:00	6.50	-1.856	6.24	-2.976
2019/8/16 12:00	6.59	-1.773	6.25	-2.866
2019/8/23 12:00	6.54	-1.817	6.25	-2.873
2019/8/30 12:00	6.53	-1.830	6.24	-2.975
2019/9/6 12:00	6.51	-1.853	6.24	-2.985
2019/9/13 12:00	6.58	-1.780	6.26	-2.959
2019/9/20 12:00	6.49	-1.866	6.22	-2.999
2019/9/27 12:00	6.46	-1.896	6.21	-3.008
2019/10/4 12:00	6.55	-1.809	6.21	-3.008
2019/10/11 12:00	6.49	-1.871	6.22	-3.001
2019/10/18 12:00	6.72	-1.642	6.27	-2.948
2019/10/25 12:00	6.75	-1.611	6.58	-2.637
2019/11/1 12:00	6.65	-1.706	6.16	-3.063
2019/11/8 12:00	6.55	-1.806	7.48	-1.740
2019/11/15 12:00	6.51	-1.846	5.92	-3.302
2019/11/22 12:00	6.42	-1.943	6.24	-2.976
2019/11/29 12:00	6.56	-1.799	7.97	-1.254
2019/12/6 12:00	6.45	-1.909	6.73	-2.493
2019/12/13 12:00	6.46	-1.902	6.69	-2.534
2019/12/20 12:00	6.49	-1.874	6.70	-2.520
2019/12/27 12:00	6.57	-1.786	6.69	-2.527
2020/1/3 12:00	6.46	-1.901	6.66	-2.562
2020/1/10 12:00	6.42	-1.938	6.67	-2.554
2020/1/17 12:00	6.40	-1.960	6.67	-2.554
2020/1/24 12:00	6.39	-1.969	6.65	-2.566
2020/1/31 12:00	6.55	-1.809	6.76	-2.456
2020/2/7 12:00	6.39	-1.971	6.70	-2.517
2020/2/14 12:00	6.44	-1.925	6.69	-2.532
2020/2/21 12:00	6.37	-1.994	6.68	-2.544
2020/2/28 12:00	6.37	-1.993	6.67	-2.549
2020/3/6 12:00	6.39	-1.974	6.66	-2.560
2020/3/13 12:00	6.38	-1.976	6.68	-2.537
2020/3/20 12:00	6.51	-1.854	6.71	-2.511
2020/3/27 12:00	6.39	-1.970	6.68	-2.538
2020/4/3 12:00	6.55	-1.809	6.81	-2.412
2020/4/10 12:00	6.53	-1.827	6.78	-2.444
2020/4/17 12:00	6.53	-1.828	6.81	-2.411
2020/4/24 12:00	6.60	-1.760	6.87	-2.347
2020/5/1 12:00	6.53	-1.826	6.82	-2.400
1段階目水位				
2018/2/24まで	6.96	-1.40	6.96	-2.26
2段階目水位				
2018/5/24まで	6.80	-1.57	6.80	-2.43
最終水位				
2018/8/24まで	6.63	-1.73	6.63	-2.59

[沈下量]

事業区域名 計測地点名 計測日	11丁目(民地部)	
	11F 1 沈下量 (cm)	11F 2 沈下量 (cm)
2017/11/25 12:00	0.0	0.0
2017/12/25 12:00	0.2	0.2
2018/1/25 12:00	0.3	0.3
2018/1/12 12:00	0.3	0.3
2018/1/19 12:00	0.3	0.3
2018/1/26 12:00	0.3	0.3
2018/2/2 12:00	0.4	0.3
2018/2/9 12:00	0.4	0.3
2018/2/16 12:00	0.4	0.3
2018/2/23 12:00	0.4	0.4
2018/3/2 12:00	0.4	0.3
2018/3/9 12:00	0.4	0.3
2018/3/16 12:00	0.4	0.3
2018/3/23 12:00	0.4	0.3
2018/3/30 12:00	0.4	0.3
2018/4/6 12:00	0.4	0.3
2018/4/13 12:00	0.4	0.3
2018/4/20 12:00	0.4	0.3
2018/4/27 12:00	0.4	0.3
2018/5/4 12:00	0.4	0.3
2018/5/11 12:00	0.4	0.4
2018/5/18 12:00	0.4	0.4
2018/5/25 12:00	0.4	0.4
2018/6/1 12:00	0.5	0.4
2018/6/8 12:00	0.5	0.4
2018/6/15 12:00	0.5	0.5
2018/6/22 12:00	0.5	0.5
2018/6/29 12:00	0.6	0.5
2018/7/6 12:00	0.6	0.6
2018/7/13 12:00	0.6	0.6
2018/7/20 12:00	0.7	0.6
2018/7/27 12:00	0.7	0.7
2018/8/3 12:00	0.7	0.7
2018/8/10 12:00	0.8	0.7
2018/8/17 12:00	0.8	0.8
2018/8/24 12:00	0.9	0.8
2018/8/31 12:00	0.9	0.8
2018/9/7 12:00	0.9	0.8
2018/9/14 12:00	0.9	0.9
2018/9/21 12:00	1.0	0.9
2018/9/28 12:00	1.0	0.9
2018/10/5 12:00	1.0	0.9
2018/10/12 12:00	1.0	0.9
2018/10/19 12:00	1.0	0.9
2018/10/26 12:00	1.0	1.0
2018/11/2 12:00	1.1	1.0
2018/11/9 12:00	1.1	1.0
2018/11/16 12:00	1.1	1.0
2018/11/23 12:00	1.1	1.0
2018/11/30 12:00	1.1	1.1
2018/12/7 12:00	1.2	1.1
2018/12/14 12:00	1.2	1.1
2018/12/21 12:00	1.2	1.1
2018/12/28 12:00	1.2	1.1
2019/1/4 12:00	1.3	1.2
2019/1/11 12:00	1.3	1.2
2019/1/18 12:00	1.3	1.2
2019/1/25 12:00	1.3	1.2
2019/2/1 12:00	1.3	1.3
2019/2/8 12:00	1.4	1.3
2019/2/15 12:00	1.4	1.3
2019/2/22 12:00	1.4	1.4
2019/3/1 12:00	1.5	1.4
2019/3/8 12:00	1.5	1.4
2019/3/15 12:00	1.5	1.4
2019/3/22 12:00	1.5	1.4
2019/3/29 12:00	1.5	1.4
2019/4/5 12:00	1.5	1.4
2019/4/12 12:00	1.5	1.4
2019/4/19 12:00	1.5	1.5
2019/4/26 12:00	1.6	1.5
2019/5/3 12:00	1.6	1.5
2019/5/10 12:00	1.6	1.5
2019/5/17 12:00	1.6	1.5
2019/5/24 12:00	1.6	1.5
2019/5/31 12:00	1.6	1.5
2019/6/7 12:00	1.7	1.5
2019/6/14 12:00	1.7	1.6
2019/6/21 12:00	1.7	1.6
2019/6/28 12:00	1.7	1.6
2019/7/5 12:00	1.7	1.6
2019/7/12 12:00	1.7	1.6
2019/7/19 12:00	1.7	1.6
2019/7/26 12:00	1.7	1.6
2019/8/2 12:00	1.7	1.6
2019/8/9 12:00	1.7	1.7
2019/8/16 12:00	1.7	1.7
2019/8/23 12:00	1.8	1.7
2019/8/30 12:00	1.8	1.7
2019/9/6 12:00	1.8	1.7
2019/9/13 12:00	1.8	1.7
2019/9/20 12:00	1.8	1.7
2019/9/27 12:00	1.9	1.8
2019/10/4 12:00	1.9	1.8
2019/10/11 12:00	1.9	1.8
2019/10/18 12:00	1.8	1.7
2019/10/25 12:00	1.8	1.7
2019/11/1 12:00	1.8	1.7
2019/11/8 12:00	1.8	1.7
2019/11/15 12:00	1.9	1.7
2019/11/22 12:00	1.9	1.8
2019/11/29 12:00	1.9	1.7
2019/12/6 12:00	1.9	1.8
2019/12/13 12:00	1.9	1.8
2019/12/20 12:00	1.9	1.8
2019/12/27 12:00	1.9	1.8
2020/1/3 12:00	2.0	1.8
2020/1/10 12:00	2.0	1.8
2020/1/17 12:00	2.0	1.8
2020/1/24 12:00	2.0	1.8
2020/1/31 12:00	2.0	1.8
2020/2/7 12:00	2.1	1.9
2020/2/14 12:00	2.1	1.9
2020/2/21 12:00	2.1	1.9
2020/2/28 12:00	2.1	1.9
2020/3/6 12:00	2.1	1.9
2020/3/13 12:00	2.1	1.9
2020/3/20 12:00	2.1	1.9
2020/3/27 12:00	2.1	1.9
2020/4/3 12:00	2.1	1.9
2020/4/10 12:00	2.1	1.9
2020/4/17 12:00	2.2	1.9
2020/4/24 12:00	2.1	1.9
2020/5/1 12:00	2.2	1.9

[沈下量]					
事業区域名	11丁目(道路部)				
計測地点名	11E 1	11E 2	11E 3	11E 4	11D 1(ホシテ)
計測日	沈下量 (cm)	沈下量 (cm)	沈下量 (cm)	沈下量 (cm)	沈下量 (cm)
2017/11/25 12:00	0.0	0.0	0.0	0.0	0.0
2017/12/25 12:00	0.1	0.1	0.1	0.1	0.0
2018/1/25 12:00	0.2	0.1	0.1	0.1	0.1
2018/1/12 12:00	0.2	0.2	0.1	0.1	0.1
2018/1/19 12:00	0.2	0.2	0.2	0.2	0.1
2018/1/26 12:00	0.2	0.2	0.2	0.2	0.1
2018/2/2 12:00	0.2	0.3	0.2	0.2	0.1
2018/2/9 12:00	0.3	0.3	0.2	0.3	0.2
2018/2/16 12:00	0.3	0.3	0.2	0.3	0.2
2018/2/23 12:00	0.3	0.3	0.2	0.3	0.2
2018/3/2 12:00	0.3	0.3	0.2	0.3	0.2
2018/3/9 12:00	0.3	0.4	0.2	0.3	0.2
2018/3/16 12:00	0.3	0.3	0.2	0.3	0.2
2018/3/23 12:00	0.3	0.3	0.2	0.3	0.2
2018/3/30 12:00	0.3	0.3	0.2	0.3	0.3
2018/4/6 12:00	0.3	0.3	0.2	0.3	0.2
2018/4/13 12:00	0.3	0.3	0.2	0.3	0.3
2018/4/20 12:00	0.3	0.3	0.2	0.3	0.3
2018/4/27 12:00	0.3	0.3	0.2	0.3	0.3
2018/5/4 12:00	0.3	0.3	0.2	0.3	0.3
2018/5/11 12:00	0.3	0.4	0.2	0.3	0.3
2018/5/18 12:00	0.3	0.4	0.2	0.3	0.3
2018/5/25 12:00	0.3	0.4	0.2	0.4	0.3
2018/6/1 12:00	0.3	0.4	0.3	0.4	0.3
2018/6/8 12:00	0.3	0.4	0.3	0.4	0.4
2018/6/15 12:00	0.4	0.4	0.3	0.4	0.4
2018/6/22 12:00	0.4	0.5	0.3	0.5	0.4
2018/6/29 12:00	0.4	0.5	0.3	0.5	0.4
2018/7/6 12:00	0.4	0.5	0.3	0.6	0.4
2018/7/13 12:00	0.5	0.6	0.3	0.6	0.4
2018/7/20 12:00	0.5	0.6	0.4	0.6	0.4
2018/7/27 12:00	0.5	0.6	0.4	0.6	0.5
2018/8/3 12:00	0.5	0.7	0.4	0.7	0.5
2018/8/10 12:00	0.5	0.7	0.4	0.7	0.5
2018/8/17 12:00	0.6	0.8	0.5	0.7	0.5
2018/8/24 12:00	0.6	0.8	0.5	0.8	0.6
2018/8/31 12:00	0.6	0.8	0.5	0.8	0.6
2018/9/7 12:00	0.6	0.9	0.5	0.8	0.6
2018/9/14 12:00	0.7	0.9	0.6	0.8	0.7
2018/9/21 12:00	0.7	0.9	0.6	0.8	0.7
2018/9/28 12:00	0.7	0.9	0.6	0.8	0.7
2018/10/5 12:00	0.7	1.0	0.6	0.8	0.7
2018/10/12 12:00	0.7	1.0	0.6	0.8	0.7
2018/10/19 12:00	0.7	1.0	0.6	0.8	0.7
2018/10/26 12:00	0.7	1.0	0.6	0.9	0.7
2018/11/2 12:00	0.7	1.0	0.6	0.9	0.7
2018/11/9 12:00	0.8	1.0	0.6	0.9	0.7
2018/11/16 12:00	0.8	1.0	0.6	0.9	0.7
2018/11/23 12:00	0.8	1.0	0.6	0.9	0.7
2018/11/30 12:00	0.8	1.0	0.7	0.9	0.8
2018/12/7 12:00	0.8	1.1	0.6	0.9	0.8
2018/12/14 12:00	0.8	1.1	0.7	0.9	0.8
2018/12/21 12:00	0.9	1.1	0.7	1.0	0.8
2018/12/28 12:00	0.9	1.1	0.7	0.9	0.8
2019/1/4 12:00	0.9	1.1	0.7	1.0	0.8
2019/1/11 12:00	0.9	1.1	0.7	1.0	0.8
2019/1/18 12:00	0.9	1.2	0.7	1.0	0.8
2019/1/25 12:00	0.9	1.2	0.7	1.0	0.8
2019/2/1 12:00	0.9	1.2	0.8	1.0	0.8
2019/2/8 12:00	1.0	1.2	0.8	1.1	0.9
2019/2/15 12:00	1.0	1.3	0.8	1.1	0.9
2019/2/22 12:00	1.0	1.3	0.8	1.1	0.9
2019/3/1 12:00	1.0	1.3	0.8	1.1	0.9
2019/3/8 12:00	1.0	1.3	0.8	1.1	0.9
2019/3/15 12:00	1.1	1.3	0.8	1.2	0.9
2019/3/22 12:00	1.1	1.3	0.8	1.1	0.9
2019/3/29 12:00	1.1	1.4	0.8	1.2	0.9
2019/4/5 12:00	1.1	1.4	0.8	1.2	0.9
2019/4/12 12:00	1.1	1.4	0.9	1.2	1.0
2019/4/19 12:00	1.1	1.4	0.9	1.2	1.0
2019/4/26 12:00	1.1	1.4	0.9	1.2	1.0
2019/5/3 12:00	1.1	1.4	0.9	1.2	1.0
2019/5/10 12:00	1.1	1.5	0.9	1.3	1.0
2019/5/17 12:00	1.1	1.5	0.9	1.3	1.0
2019/5/24 12:00	1.1	1.5	0.9	1.3	1.0
2019/5/31 12:00	1.2	1.5	0.9	1.3	1.0
2019/6/7 12:00	1.2	1.5	0.9	1.3	1.0
2019/6/14 12:00	1.2	1.6	0.9	1.4	1.0
2019/6/21 12:00	1.2	1.6	0.9	1.4	1.0
2019/6/28 12:00	1.2	1.6	0.9	1.4	1.0
2019/7/5 12:00	1.2	1.6	0.9	1.4	1.0
2019/7/12 12:00	1.2	1.6	0.9	1.4	1.1
2019/7/19 12:00	1.2	1.6	1.0	1.4	1.1
2019/7/26 12:00	1.2	1.6	1.0	1.4	1.1
2019/8/2 12:00	1.2	1.7	1.0	1.4	1.1
2019/8/9 12:00	1.2	1.7	1.0	1.4	1.1
2019/8/16 12:00	1.2	1.7	0.9	1.4	1.1
2019/8/23 12:00	1.3	1.7	1.0	1.5	1.1
2019/8/30 12:00	1.3	1.7	1.0	1.5	1.1
2019/9/6 12:00	1.3	1.7	1.0	1.5	1.2
2019/9/13 12:00	1.3	1.8	1.0	1.5	1.2
2019/9/20 12:00	1.3	1.8	1.0	1.5	1.2
2019/9/27 12:00	1.3	1.8	1.0	1.5	1.2
2019/10/4 12:00	1.3	1.8	1.0	1.5	1.2
2019/10/11 12:00	1.3	1.8	1.0	1.5	1.2
2019/10/18 12:00	1.3	1.8	1.0	1.5	1.3
2019/10/25 12:00	1.3	1.8	1.0	1.5	1.2
2019/11/1 12:00	1.3	1.8	1.0	1.5	1.2
2019/11/8 12:00	1.3	1.8	1.0	1.5	1.2
2019/11/15 12:00	1.3	1.8	1.0	1.5	1.2
2019/11/22 12:00	1.4	1.8	1.1	1.5	1.3
2019/11/29 12:00	1.4	1.9	1.0	1.5	1.2
2019/12/6 12:00	1.4	1.8	1.0	1.5	1.2
2019/12/13 12:00	1.4	1.8	1.0	1.5	1.2
2019/12/20 12:00	1.4	1.8	1.0	1.5	1.2
2019/12/27 12:00	1.4	1.8	1.0	1.5	1.2
2020/1/3 12:00	1.4	1.8	1.1	1.5	1.3
2020/1/10 12:00	1.4	1.8	1.1	1.5	1.2
2020/1/17 12:00	1.4	1.8	1.1	1.5	1.3
2020/1/24 12:00	1.4	1.9	1.1	1.5	1.3
2020/1/31 12:00	1.4	1.8	1.1	1.5	1.2
2020/2/7 12:00	1.5	1.9	1.1	1.6	1.3
2020/2/14 12:00	1.5	1.9	1.1	1.6	1.3
2020/2/21 12:00	1.5	1.9	1.1	1.6	1.3
2020/2/28 12:00	1.5	1.9	1.1	1.6	1.3
2020/3/6 12:00	1.5	1.9	1.1	1.6	1.3
2020/3/13 12:00	1.5	1.9	1.1	1.6	1.3
2020/3/20 12:00	1.5	1.9	1.1	1.6	1.3
2020/3/27 12:00	1.5	2.0	1.1	1.6	1.3
2020/4/3 12:00	1.5	2.0	1.2	1.7	1.3
2020/4/10 12:00	1.5	2.0	1.2	1.7	1.3
2020/4/17 12:00	1.5	2.0	1.2	1.7	1.4
2020/4/24 12:00	1.5	2.0	1.1	1.7	1.3
2020/5/1 12:00	1.5	2.0	1.1	1.7	1.4

【地下水】

事業区域名	7・12丁目(民地部)		12丁目(民地部)		
	12F_1		12F_2		12F_3
計測地点名					
計測地点地盤高 (T.P.m)	8.96		8.78		9.04
計測日	地下水位 (T.P.m)	地下水位 (G.L.m)	地下水位 (T.P.m)	地下水位 (G.L.m)	地下水位 (T.P.m)
2017/11/25 12:00	7.30	-1.664	7.25	-1.531	7.18
2017/12/25 12:00	6.75	-2.208	6.23	-2.546	6.18
2018/1/5 12:00	6.73	-2.233	6.27	-2.508	6.24
2018/1/12 12:00	6.71	-2.248	6.31	-2.467	6.27
2018/1/19 12:00	6.70	-2.258	6.31	-2.469	6.29
2018/1/26 12:00	6.73	-2.231	6.35	-2.430	6.32
2018/2/2 12:00	6.72	-2.240	6.38	-2.402	6.35
2018/2/9 12:00	6.72	-2.236	6.42	-2.362	6.39
2018/2/16 12:00	6.73	-2.232	6.46	-2.318	6.42
2018/2/23 12:00	6.69	-2.270	6.46	-2.322	6.44
2018/3/2 12:00	6.70	-2.259	6.48	-2.299	6.47
2018/3/9 12:00	6.77	-0.187	6.49	-0.288	6.54
2018/3/16 12:00	7.19	-1.772	6.76	-2.024	6.76
2018/3/23 12:00	6.57	-0.386	7.15	-1.634	6.86
2018/3/30 12:00	7.18	-1.779	6.82	-1.984	6.79
2018/4/6 12:00	7.19	-1.770	6.91	-1.874	6.89
2018/4/13 12:00	7.13	-1.834	6.76	-2.019	6.76
2018/4/20 12:00	7.14	-1.817	6.69	-2.093	6.68
2018/4/27 12:00	7.26	-1.697	6.70	-2.082	6.68
2018/5/4 12:00	7.20	-1.763	6.68	-2.096	6.67
2018/5/11 12:00	7.30	-1.655	6.70	-2.083	6.69
2018/5/18 12:00	7.30	-1.665	6.70	-2.077	6.69
2018/5/25 12:00	7.16	-1.799	6.69	-2.089	6.68
2018/6/1 12:00	6.90	-2.057	6.29	-2.495	6.29
2018/6/8 12:00	6.96	-1.997	6.31	-2.467	6.30
2018/6/15 12:00	6.79	-2.163	6.22	-2.562	6.21
2018/6/22 12:00	6.81	-2.154	6.18	-2.596	6.14
2018/6/29 12:00	6.79	-2.173	6.15	-2.635	6.13
2018/7/6 12:00	6.79	-2.175	6.14	-2.642	6.12
2018/7/13 12:00	6.80	-2.157	6.15	-2.630	6.12
2018/7/20 12:00	6.82	-2.142	6.17	-2.610	6.12
2018/7/27 12:00	6.83	-2.129	6.13	-2.652	6.12
2018/8/3 12:00	6.64	-2.323	5.87	-2.914	5.92
2018/8/10 12:00	6.62	-2.344	5.79	-2.994	5.92
2018/8/17 12:00	6.59	-2.366	5.75	-3.030	5.92
2018/8/24 12:00	6.59	-2.369	5.72	-3.057	5.93
2018/8/31 12:00	6.60	-2.361	5.71	-3.072	5.93
2018/9/7 12:00	6.62	-2.347	5.73	-3.051	5.92
2018/9/14 12:00	6.60	-2.357	5.70	-3.085	5.92
2018/9/21 12:00	7.81	-1.147	5.87	-2.911	5.93
2018/9/28 12:00	7.33	-1.634	5.82	-2.955	5.95
2018/10/5 12:00	6.61	-2.346	5.81	-2.973	5.93
2018/10/12 12:00	6.64	-2.320	5.74	-3.038	5.93
2018/10/19 12:00	6.62	-2.336	5.71	-3.072	5.93
2018/10/26 12:00	6.61	-2.351	5.69	-3.087	5.93
2018/11/2 12:00	6.60	-2.357	5.69	-3.093	5.93
2018/11/9 12:00	6.62	-2.340	5.69	-3.094	5.93
2018/11/16 12:00	6.60	-2.357	5.69	-3.088	5.94
2018/11/23 12:00	6.60	-2.360	5.70	-3.082	5.94
2018/11/30 12:00	6.58	-2.393	5.71	-3.075	5.94
2018/12/7 12:00	6.59	-2.373	5.70	-3.082	5.95
2018/12/14 12:00	6.56	-2.398	5.70	-3.082	5.94
2018/12/21 12:00	6.53	-2.429	5.69	-3.088	5.93
2018/12/28 12:00	6.54	-2.420	5.69	-3.086	5.95
2019/1/4 12:00	6.49	-2.474	5.67	-3.107	5.93
2019/1/11 12:00	6.52	-2.444	5.67	-3.105	5.94
2019/1/18 12:00	6.68	-2.276	5.66	-3.123	5.93
2019/1/25 12:00	6.58	-2.385	5.64	-3.136	5.91
2019/2/1 12:00	6.56	-2.401	5.64	-3.141	5.93
2019/2/8 12:00	15.23	6.268	5.63	-3.150	5.91
2019/2/15 12:00	21.19	12.229	5.63	-3.154	5.90
2019/2/22 12:00	20.43	11.463	5.63	-3.153	5.90
2019/3/1 12:00	6.48	-2.470	5.62	-3.164	5.91
2019/3/8 12:00	6.48	-2.462	5.64	-3.142	5.92
2019/3/15 12:00	6.58	-2.385	5.59	-3.195	5.86
2019/3/22 12:00	6.55	-2.414	5.72	-3.064	5.83
2019/3/29 12:00	6.50	-2.461	5.58	-3.197	5.81
2019/4/5 12:00	6.52	-2.442	5.61	-3.167	5.83
2019/4/12 12:00	6.50	-2.464	5.60	-3.176	5.81
2019/4/19 12:00	6.51	-2.449	5.61	-3.167	5.82
2019/4/26 12:00	6.50	-2.459	5.60	-3.175	5.82
2019/5/3 12:00	6.52	-2.437	5.56	-3.220	5.82
2019/5/10 12:00	6.51	-2.452	5.57	-3.207	5.83
2019/5/17 12:00	6.48	-2.485	5.57	-3.205	5.83
2019/5/24 12:00	6.52	-2.441	5.55	-3.225	5.84
2019/5/31 12:00	6.48	-2.477	5.55	-3.231	5.84
2019/6/7 12:00	6.45	-2.508	5.57	-3.205	5.84
2019/6/14 12:00	6.50	-2.461	5.58	-3.202	5.85
2019/6/21 12:00	6.51	-2.445	5.59	-3.193	5.85
2019/6/28 12:00	6.57	-2.387	5.74	-3.044	5.86
2019/7/5 12:00	6.94	-2.023	6.02	-2.757	5.86
2019/7/12 12:00	6.52	-2.439	5.64	-3.139	5.85
2019/7/19 12:00	6.64	-2.325	5.67	-3.107	5.85
2019/7/26 12:00	6.52	-2.438	5.60	-3.181	5.84
2019/8/2 12:00	6.50	-2.465	5.54	-3.237	5.85
2019/8/9 12:00	6.48	-2.487	5.55	-3.234	5.85
2019/8/16 12:00	6.45	-2.514	5.55	-3.228	5.89
2019/8/23 12:00	6.43	-2.525	5.55	-3.235	5.88
2019/8/30 12:00	6.45	-2.508	5.60	-3.178	5.87
2019/9/6 12:00	6.42	-2.535	5.56	-3.220	5.85
2019/9/13 12:00	6.51	-2.451	5.56	-3.216	5.85
2019/9/20 12:00	6.45	-2.508	5.55	-3.231	5.84
2019/9/27 12:00	6.43	-2.530	5.53	-3.249	5.83
2019/10/4 12:00	6.43	-2.535	5.54	-3.242	5.86
2019/10/11 12:00	6.40	-2.564	5.52	-3.255	5.86
2019/10/18 12:00	6.66	-2.304	5.81	-2.965	6.00
2019/10/25 12:00	6.51	-0.446	6.61	-2.168	5.82
2019/11/1 12:00	6.56	-2.400	5.80	-3.175	5.76
2019/11/8 12:00	6.47	-2.492	5.54	-3.242	5.79
2019/11/15 12:00	6.42	-2.536	5.51	-3.275	5.79
2019/11/22 12:00	6.39	-2.573	5.56	-3.225	5.80
2019/11/29 12:00	6.50	-2.463	5.62	-3.163	5.85
2019/12/6 12:00	6.43	-2.526	5.60	-3.179	5.77
2019/12/13 12:00	6.47	-2.492	5.56	-3.220	5.75
2019/12/20 12:00	6.47	-2.488	5.56	-3.222	5.78
2019/12/27 12:00	6.51	-2.450	5.59	-3.195	5.78
2020/1/3 12:00	6.47	-2.486	5.54	-3.240	5.74
2020/1/10 12:00	6.46	-2.504	5.54	-3.241	5.75
2020/1/17 12:00	6.44	-2.523	5.54	-3.238	5.73
2020/1/24 12:00	6.44	-2.519	5.53	-3.253	5.74
2020/1/31 12:00	6.58	-2.363	5.59	-3.194	5.79
2020/2/7 12:00	6.38	-2.584	5.54	-3.239	5.74
2020/2/14 12:00	6.42	-2.542	5.55	-3.230	5.78
2020/2/21 12:00	6.41	-2.553	5.52	-3.256	5.73
2020/2/28 12:00	6.44	-2.520	5.53	-3.254	5.78
2020/3/6 12:00	6.44	-2.524	5.53	-3.253	5.77
2020/3/13 12:00	6.39	-2.565	5.53	-3.251	5.75
2020/3/20 12:00	6.44	-2.521	5.56	-3.223	5.79
2020/3/27 12:00	6.39	-2.572	5.56	-3.215	5.76
2020/4/3 12:00	6.60	-2.357	5.60	-3.177	5.79
2020/4/10 12:00	6.44	-2.518	5.56	-3.225	5.78
2020/4/17 12:00	6.47	-2.492	5.57	-3.206	5.73
2020/4/24 12:00	6.56	-2.397	5.62	-3.161	5.76
2020/5/1 12:00	6.46	-2.500	5.58	-3.204	5.71
1段階目水位					
2018/2/24まで	7.07	-1.890	6.20	-2.580	6.20
2段階目水位					
2018/5/24まで	6.86	-2.100	6.12	-2.660	6.12
最終水位					
2018/8/24まで	6.65	-2.320	6.04	-2.740	6.04

[沈下量]

事業区域名 計測地点名	7・12丁目(民地部)		
	12F 1	12F 2	12F 3
計測日	沈下量 (cm)	沈下量 (cm)	沈下量 (cm)
2017/11/25 12:00	0.0	0.0	0.0
2017/12/25 12:00	0.1	0.2	0.1
2018/1/25 12:00	0.2	0.3	0.1
2018/1/12 12:00	0.2	0.3	0.1
2018/1/19 12:00	0.3	0.4	0.2
2018/1/26 12:00	0.3	0.4	0.2
2018/2/2 12:00	0.3	0.4	0.2
2018/2/9 12:00	0.3	0.4	0.2
2018/2/16 12:00	0.4	0.4	0.2
2018/2/23 12:00	0.4	0.5	0.3
2018/3/2 12:00	0.4	0.5	0.3
2018/3/9 12:00	0.4	0.5	0.3
2018/3/16 12:00	0.4	0.5	0.3
2018/3/23 12:00	0.4	0.5	0.3
2018/3/30 12:00	0.4	0.5	0.3
2018/4/6 12:00	0.4	0.5	0.3
2018/4/13 12:00	0.4	0.5	0.3
2018/4/20 12:00	0.4	0.5	0.3
2018/4/27 12:00	0.4	0.5	0.2
2018/5/4 12:00	0.4	0.5	0.2
2018/5/11 12:00	0.4	0.5	0.2
2018/5/18 12:00	0.4	0.5	0.2
2018/5/25 12:00	0.4	0.5	0.2
2018/6/1 12:00	0.5	0.5	0.2
2018/6/8 12:00	0.5	0.5	0.2
2018/6/15 12:00	0.5	0.6	0.2
2018/6/22 12:00	0.5	0.6	0.2
2018/6/29 12:00	0.6	0.6	0.2
2018/7/6 12:00	0.6	0.6	0.2
2018/7/13 12:00	0.6	0.6	0.2
2018/7/20 12:00	0.6	0.6	0.2
2018/7/27 12:00	0.7	0.7	0.2
2018/8/3 12:00	0.7	0.7	0.2
2018/8/10 12:00	0.7	0.7	0.2
2018/8/17 12:00	0.8	0.7	0.2
2018/8/24 12:00	0.8	0.7	0.3
2018/8/31 12:00	0.9	0.8	0.3
2018/9/7 12:00	0.9	0.8	0.3
2018/9/14 12:00	0.9	0.9	0.4
2018/9/21 12:00	0.9	0.9	0.4
2018/9/28 12:00	0.9	0.9	0.4
2018/10/5 12:00	0.9	0.9	0.4
2018/10/12 12:00	0.9	0.9	0.4
2018/10/19 12:00	0.9	0.9	0.4
2018/10/26 12:00	1.0	1.0	0.4
2018/11/2 12:00	1.0	1.0	0.4
2018/11/9 12:00	1.0	1.0	0.5
2018/11/16 12:00	1.0	1.0	0.5
2018/11/23 12:00	1.0	1.1	0.5
2018/11/30 12:00	1.0	1.1	0.5
2018/12/7 12:00	1.1	1.1	0.5
2018/12/14 12:00	1.1	1.2	0.6
2018/12/21 12:00	1.1	1.2	0.6
2018/12/28 12:00	1.1	1.2	0.6
2019/1/4 12:00	1.2	1.2	0.6
2019/1/11 12:00	1.2	1.2	0.6
2019/1/18 12:00	1.2	1.3	0.6
2019/1/25 12:00	1.2	1.3	0.7
2019/2/1 12:00	1.2	1.4	0.7
2019/2/8 12:00	1.3	1.4	0.7
2019/2/15 12:00	1.3	1.4	0.7
2019/2/22 12:00	1.3	1.5	0.8
2019/3/1 12:00	1.3	1.5	0.8
2019/3/8 12:00	1.4	1.5	0.8
2019/3/15 12:00	1.4	1.5	0.7
2019/3/22 12:00	1.3	1.5	0.7
2019/3/29 12:00	1.4	1.5	0.7
2019/4/5 12:00	1.4	1.5	0.7
2019/4/12 12:00	1.4	1.6	0.8
2019/4/19 12:00	1.4	1.6	0.8
2019/4/26 12:00	1.4	1.6	0.7
2019/5/3 12:00	1.4	1.6	0.7
2019/5/10 12:00	1.4	1.6	0.7
2019/5/17 12:00	1.4	1.6	0.7
2019/5/24 12:00	1.5	1.6	0.6
2019/5/31 12:00	1.5	1.6	0.6
2019/6/7 12:00	1.5	1.6	0.6
2019/6/14 12:00	1.5	1.6	0.7
2019/6/21 12:00	1.5	1.6	0.7
2019/6/28 12:00	1.5	1.6	0.7
2019/7/5 12:00	1.5	1.6	0.7
2019/7/12 12:00	1.5	1.7	0.7
2019/7/19 12:00	1.5	1.7	0.7
2019/7/26 12:00	1.5	1.7	0.7
2019/8/2 12:00	1.5	1.7	0.7
2019/8/9 12:00	1.6	1.6	0.7
2019/8/16 12:00	1.6	1.6	0.6
2019/8/23 12:00	1.6	1.7	0.6
2019/8/30 12:00	1.6	1.7	0.7
2019/9/6 12:00	1.6	1.7	0.7
2019/9/13 12:00	1.6	1.7	0.7
2019/9/20 12:00	1.6	1.7	0.7
2019/9/27 12:00	1.7	1.8	0.8
2019/10/4 12:00	1.7	1.7	0.8
2019/10/11 12:00	1.7	1.8	0.8
2019/10/18 12:00	1.7	1.8	0.8
2019/10/25 12:00	1.7	1.8	0.7
2019/11/1 12:00	1.6	1.7	0.7
2019/11/8 12:00	1.6	1.7	0.7
2019/11/15 12:00	1.6	1.8	0.7
2019/11/22 12:00	1.7	1.8	0.8
2019/11/29 12:00	1.7	1.8	0.8
2019/12/6 12:00	1.7	1.8	0.8
2019/12/13 12:00	1.7	1.8	0.8
2019/12/20 12:00	1.7	1.8	0.8
2019/12/27 12:00	1.7	1.8	0.8
2020/1/3 12:00	1.7	1.8	0.8
2020/1/10 12:00	1.7	1.8	0.8
2020/1/17 12:00	1.7	1.9	0.8
2020/1/24 12:00	1.7	1.9	0.9
2020/1/31 12:00	1.7	1.9	0.8
2020/2/7 12:00	1.8	1.9	0.9
2020/2/14 12:00	1.8	1.9	0.9
2020/2/21 12:00	1.8	2.0	0.9
2020/2/28 12:00	1.8	1.9	0.9
2020/3/6 12:00	1.8	1.9	0.9
2020/3/13 12:00	1.8	2.0	0.9
2020/3/20 12:00	1.8	2.0	0.9
2020/3/27 12:00	1.8	2.0	0.9
2020/4/3 12:00	1.8	2.0	0.9
2020/4/10 12:00	1.8	2.0	0.9
2020/4/17 12:00	1.8	2.0	0.9
2020/4/24 12:00	1.8	2.0	0.9
2020/5/1 12:00	1.8	2.0	0.8

[地下水位]

事業区域名	11B.2		12W.6		12W.8	
計測地点名						
計測地点地盤高 (T.P.m)	8.38		8.71		8.43	
計測日	地下水位 (T.P.m)	地下水位 (G.L.m)	地下水位 (T.P.m)	地下水位 (G.L.m)	地下水位 (T.P.m)	地下水位 (G.L.m)
2017/11/25 12:00	6.13	-2.250	7.81	-1.105	7.12	-1.310
2017/12/25 12:00	6.08	-2.200	7.32	-1.294	6.88	-1.549
2018/1/5 12:00	6.07	-2.308	7.24	-1.468	6.79	-1.638
2018/1/12 12:00	6.07	-2.312	7.21	-1.498	6.75	-1.679
2018/1/19 12:00	6.07	-2.308	7.18	-1.526	6.75	-1.678
2018/1/26 12:00	6.09	-2.291	7.23	-1.479	6.83	-1.603
2018/2/2 12:00	6.10	-2.281	7.23	-1.479	6.81	-1.621
2018/2/9 12:00	6.09	-2.292	7.28	-1.427	6.78	-1.649
2018/2/16 12:00	6.08	-2.296	7.26	-1.449	6.75	-1.681
2018/2/23 12:00	6.09	-2.289	7.22	-1.492	6.73	-1.705
2018/3/2 12:00	6.12	-2.260	7.45	-1.259	6.83	-1.598
2018/3/9 12:00	6.39	-1.985	8.02	-0.692	7.64	-0.789
2018/3/16 12:00	6.22	-2.158	7.77	-0.943	7.17	-1.264
2018/3/23 12:00	6.33	-2.048	7.89	-0.818	7.38	-1.052
2018/3/30 12:00	6.23	-2.152	7.74	-0.969	7.17	-1.259
2018/4/6 12:00	6.23	-2.150	7.67	-1.039	7.11	-1.319
2018/4/13 12:00	6.15	-2.230	7.55	-1.164	7.03	-1.403
2018/4/20 12:00	6.19	-2.192	7.52	-1.193	7.02	-1.409
2018/4/27 12:00	6.30	-2.083	7.72	-0.988	7.14	-1.293
2018/5/4 12:00	6.31	-2.068	7.62	-1.093	7.10	-1.334
2018/5/11 12:00	6.43	-1.946	7.81	-0.898	7.23	-1.198
2018/5/18 12:00	6.35	-2.025	7.78	-0.930	7.19	-1.237
2018/5/25 12:00	6.33	-2.050	7.67	-1.044	7.13	-1.300
2018/6/1 12:00	6.41	-1.974	7.64	-1.066	7.12	-1.310
2018/6/8 12:00	6.26	-2.122	7.55	-1.164	7.07	-1.358
2018/6/15 12:00	6.28	-2.100	7.55	-1.164	7.11	-1.325
2018/6/22 12:00	6.41	-1.973	7.71	-1.004	7.15	-1.276
2018/6/29 12:00	6.22	-2.164	7.55	-1.162	7.08	-1.353
2018/7/6 12:00	6.27	-2.109	7.51	-1.195	7.09	-1.338
2018/7/13 12:00	6.23	-2.146	7.44	-1.268	7.03	-1.403
2018/7/20 12:00	6.24	-2.144	7.37	-1.339	6.95	-1.477
2018/7/27 12:00	6.25	-2.129	7.33	-1.382	6.90	-1.528
2018/8/3 12:00	6.22	-2.163	7.38	-1.333	7.01	-1.420
2018/8/10 12:00	6.22	-2.165	7.35	-1.365	7.01	-1.425
2018/8/17 12:00	6.23	-2.151	7.24	-1.470	6.90	-1.533
2018/8/24 12:00	6.17	-2.211	7.16	-1.549	6.83	-1.604
2018/8/31 12:00	6.18	-2.199	7.11	-1.604	6.79	-1.640
2018/9/7 12:00	6.17	-2.191	7.35	-1.359	7.00	-1.420
2018/9/14 12:00	6.17	-2.207	7.40	-1.311	7.06	-1.369
2018/9/21 12:00	6.30	-2.084	7.88	-0.827	7.41	-1.020
2018/9/28 12:00	6.50	-1.882	7.89	-0.820	7.41	-1.020
2018/10/5 12:00	6.15	-2.226	7.77	-0.942	7.24	-1.191
2018/10/12 12:00	6.07	-2.312	7.64	-1.070	7.12	-1.311
2018/10/19 12:00	6.06	-2.321	7.55	-1.157	7.05	-1.381
2018/10/26 12:00	6.05	-2.326	7.45	-1.263	6.98	-1.454
2018/11/2 12:00	6.05	-2.332	7.38	-1.328	6.93	-1.501
2018/11/9 12:00	6.08	-2.301	7.45	-1.257	6.92	-1.506
2018/11/16 12:00	6.05	-2.327	7.35	-1.355	6.85	-1.580
2018/11/23 12:00	6.04	-2.340	7.30	-1.412	6.81	-1.624
2018/11/30 12:00	6.04	-2.338	7.24	-1.468	6.76	-1.670
2018/12/7 12:00	6.06	-2.316	7.21	-1.500	6.75	-1.683
2018/12/14 12:00	6.05	-2.328	7.28	-1.428	6.81	-1.616
2018/12/21 12:00	6.02	-2.356	7.21	-1.503	6.76	-1.673
2018/12/28 12:00	6.01	-2.365	7.18	-1.534	6.72	-1.706
2019/1/4 12:00	6.01	-2.367	7.13	-1.576	6.69	-1.736
2019/1/11 12:00	6.02	-2.359	7.11	-1.601	6.67	-1.761
2019/1/18 12:00	6.01	-2.374	7.08	-1.629	6.65	-1.785
2019/1/25 12:00	6.00	-2.378	7.05	-1.656	6.62	-1.813
2019/2/1 12:00	6.02	-2.362	7.04	-1.666	6.61	-1.816
2019/2/8 12:00	6.01	-2.367	7.01	-1.695	6.59	-1.844
2019/2/15 12:00	6.01	-2.370	6.99	-1.718	6.56	-1.871
2019/2/22 12:00	6.01	-2.361	6.98	-1.733	6.54	-1.892
2019/3/1 12:00	6.05	-2.334	7.05	-1.656	6.68	-1.749
2019/3/8 12:00	6.07	-2.315	7.56	-1.154	6.86	-1.573
2019/3/15 12:00	6.10	-2.279	7.70	-1.005	7.05	-1.384
2019/3/22 12:00	6.05	-2.332	7.59	-1.121	6.98	-1.455
2019/3/29 12:00	6.03	-2.352	7.45	-1.260	6.90	-1.530
2019/4/5 12:00	6.06	-2.325	7.42	-1.287	6.90	-1.534
2019/4/12 12:00	6.07	-2.306	7.52	-1.189	6.98	-1.450
2019/4/19 12:00	6.11	-2.267	7.41	-1.302	6.90	-1.533
2019/4/26 12:00	6.18	-2.198	7.39	-1.320	6.93	-1.497
2019/5/3 12:00	6.28	-2.097	7.64	-1.072	7.06	-1.367
2019/5/10 12:00	6.24	-2.137	7.47	-1.244	6.96	-1.466
2019/5/17 12:00	6.23	-2.154	7.38	-1.331	6.90	-1.527
2019/5/24 12:00	6.46	-1.923	7.80	-1.115	7.13	-1.296
2019/5/31 12:00	6.20	-2.184	7.45	-1.280	7.02	-1.407
2019/6/7 12:00	6.19	-2.194	7.37	-1.337	6.95	-1.484
2019/6/14 12:00	6.34	-2.035	7.66	-1.051	7.17	-1.259
2019/6/21 12:00	6.24	-2.136	7.78	-0.926	7.25	-1.177
2019/6/28 12:00	6.25	-2.130	7.85	-0.860	7.26	-1.172
2019/7/5 12:00	6.73	-1.651	7.94	-0.768	7.41	-1.019
2019/7/12 12:00	6.23	-2.148	7.82	-0.895	7.23	-1.202
2019/7/19 12:00	6.30	-2.083	7.94	-0.766	7.36	-1.073
2019/7/26 12:00	6.18	-2.205	7.79	-0.920	7.17	-1.264
2019/8/2 12:00	6.13	-2.250	7.72	-0.994	7.12	-1.309
2019/8/9 12:00	6.14	-2.236	7.60	-1.105	7.04	-1.386
2019/8/16 12:00	6.24	-2.141	7.61	-1.02	7.05	-1.379
2019/8/23 12:00	6.17	-2.213	7.56	-1.145	7.03	-1.401
2019/8/30 12:00	6.18	-2.204	7.67	-1.035	7.16	-1.272
2019/9/6 12:00	6.11	-2.271	7.57	-1.135	7.04	-1.387
2019/9/13 12:00	6.39	-1.986	7.87	-0.836	7.27	-1.158
2019/9/20 12:00	6.05	-2.332	7.77	-0.940	7.14	-1.290
2019/9/27 12:00	6.05	-2.329	7.76	-0.953	7.11	-1.318
2019/10/4 12:00	6.04	-2.343	7.66	-1.045	7.08	-1.349
2019/10/11 12:00	6.01	-2.369	7.55	-1.162	7.00	-1.427
2019/10/18 12:00	6.22	-2.161	7.85	-0.858	7.29	-1.143
2019/10/25 12:00	6.25	-2.130	8.06	-0.651	7.64	-0.786
2019/11/1 12:00	6.10	-2.276	7.81	-0.801	7.28	-1.146
2019/11/8 12:00	6.04	-2.343	7.81	-0.803	7.18	-1.251
2019/11/15 12:00	6.01	-2.366	7.72	-0.992	7.12	-1.306
2019/11/22 12:00	6.01	-2.375	7.59	-1.118	7.05	-1.381
2019/11/29 12:00	6.12	-2.264	7.91	-0.803	-	-
2019/12/6 12:00	5.98	-2.398	7.79	-0.925	-	-
2019/12/13 12:00	5.99	-2.394	7.67	-1.039	-	-
2019/12/20 12:00	5.95	-2.425	7.60	-1.109	-	-
2019/12/27 12:00	5.97	-2.410	7.81	-0.898	-	-
2020/1/3 12:00	5.95	-2.431	7.61	-1.104	-	-
2020/1/10 12:00	5.97	-2.407	7.60	-1.105	-	-
2020/1/17 12:00	5.95	-2.432	7.56	-1.151	-	-
2020/1/24 12:00	5.94	-2.439	7.50	-1.206	-	-
2020/1/31 12:00	6.17	-2.212	7.81	-0.799	-	-
2020/2/7 12:00	6.00	-2.376	7.76	-0.849	-	-
2020/2/14 12:00	5.96	-2.417	7.67	-1.038	-	-
2020/2/21 12:00	5.94	-2.440	7.61	-1.105	-	-
2020/2/28 12:00	5.93	-2.448	7.57	-1.137	-	-
2020/3/6 12:00	5.92	-2.457	7.53	-1.176	-	-
2020/3/13 12:00	5.97	-2.410	7.63	-1.077	-	-
2020/3/20 12:00	5.94	-2.436	7.76	-0.953	-	-
2020/3/27 12:00	5.92	-2.458	7.62	-1.091	-	-