

# 目 次

1. 概況	.....	1
2. 観測状況一覧	.....	2
3. 地下水位・沈下量・降水量グラフ（4丁目）	.....	3
地下水位・沈下量・降水量グラフ（6丁目）	.....	4
地下水位・沈下量・降水量グラフ（7・12丁目）	.....	5
地下水位・沈下量・降水量グラフ（8丁目）	.....	6
地下水位・沈下量・降水量グラフ（10丁目）	.....	7
地下水位・沈下量・降水量グラフ（11丁目）	.....	8
地下水位・沈下量・降水量グラフ（12丁目）	.....	9
地下水位・降水量グラフ（対象範囲外）	.....	10
4. 地下水位・沈下量データ（4丁目）	.....	11
地下水位・沈下量データ（6丁目）	.....	15
地下水位・沈下量データ（7・12丁目）	.....	19
地下水位・沈下量データ（8丁目）	.....	23
地下水位・沈下量データ（10丁目）	.....	27
地下水位・沈下量データ（11丁目）	.....	31
地下水位・沈下量データ（12丁目）	.....	35
地下水位データ（対象範囲外）	.....	40

[概況]

[測定日] 2020年6月12日

[概況]

水位につきましては、すべての地点で、液状化に対して所定の安全性が確保された状態まで水位が低下しております。沈下に対しては第17回委員会において設定された一次管理値沈下量4cm以下の状態であり、問題はありません。

引き続き、水位状況、沈下状況を監視しておりますが、第19回委員会において4丁目・6丁目・8丁目の沈下収束傾向の確認および地区外への影響がないことの確認がなされたことから、4月より4丁目・6丁目・8丁目・地区外は計測Dに移行しております。また、民地部は計測機器の撤去を行いましたので観測終了となっております。沈下状況確認のため、継続観測していた4E\_2については、5月末より機器故障が発生したため、後日機器入替を行います。

また、7丁目・10丁目・11丁目・12丁目は民地部の継続観測の了承も得られたことから4月より計測Eに移行しております。

計測移行に伴い、4月以降はデータ公表も各月更新となっております。

※地下水位の測定値はGL表示値とT.P.表示値があります（表示単位：m）。

- ・GLとはGround Level（地盤面）の略です。GL-1.00mは、地盤面から1m下がった高さを表します。
- ・T.P.とはTokyo Peil（東京湾平均海面）の略です。東京湾の平均海面を0mとした時の高さを表し、測量法にて定めている高さの基準になります。

※降水量データは、気象庁（久喜）観測データを示す。

- ・計測A（常時測定 沈下：自動観測、水位：自動観測 データは通信管理）
- ・計測B（1回測定/1か月 沈下：地表面水準測量、水位：ロープ式水位計）
- ・計測C（1回測定/3か月 沈下：地表面水準測量、水位：ロープ式水位計）
- ・計測D（1回測定/6か月 沈下：地表面水準測量、水位：ロープ式水位計）
- ・計測E（常時測定 沈下：自動観測、水位：自動観測 データは現地で回収 頻度は計測B,C,Dに合わせる）

※自動観測終了地点（2019.11以降）

- ・4丁目 4F\_1：1/12、4F\_2：12/23、4E\_1：12/25、4E\_5：12/24、4E\_3・4E\_4・4D\_1：3/31
- ・6丁目 6E\_2：12/21、6E\_4：1/9、6F\_1：12/26、6F\_2：12/27、6D\_1：2/11、6E\_1・6E\_3：3/31
- ・8丁目 8F\_1：12/21、8E\_1・8D\_1：3/31
- ・地区外 4B\_1：12/26、5W\_1：11/18、8W\_2：2/11、10B\_1：2/6、11B\_1：2/11、12W\_8：11/26、9B\_1・11B\_2・12W\_6：3/31

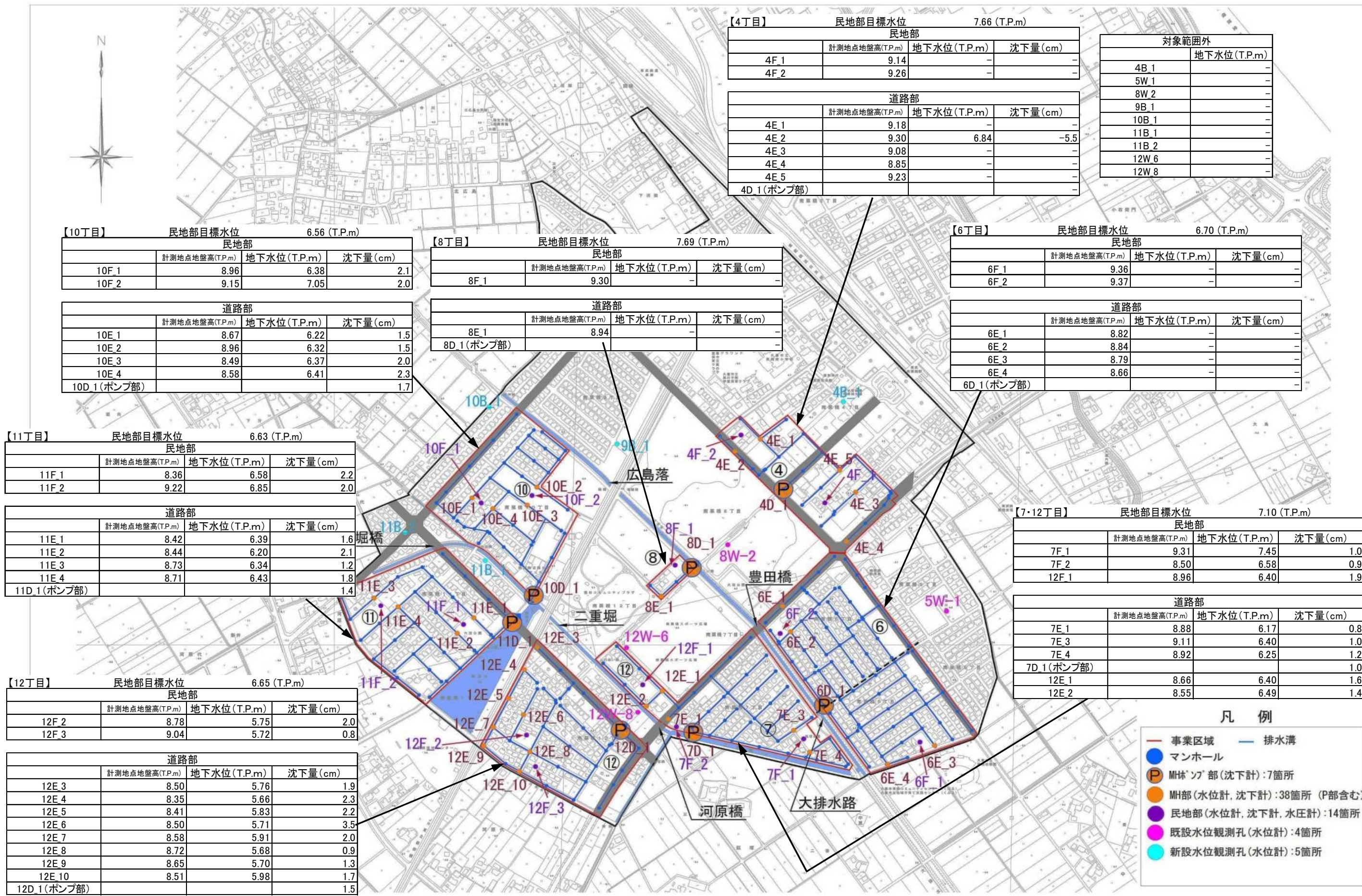

### 4丁目水位 (T.P+m)

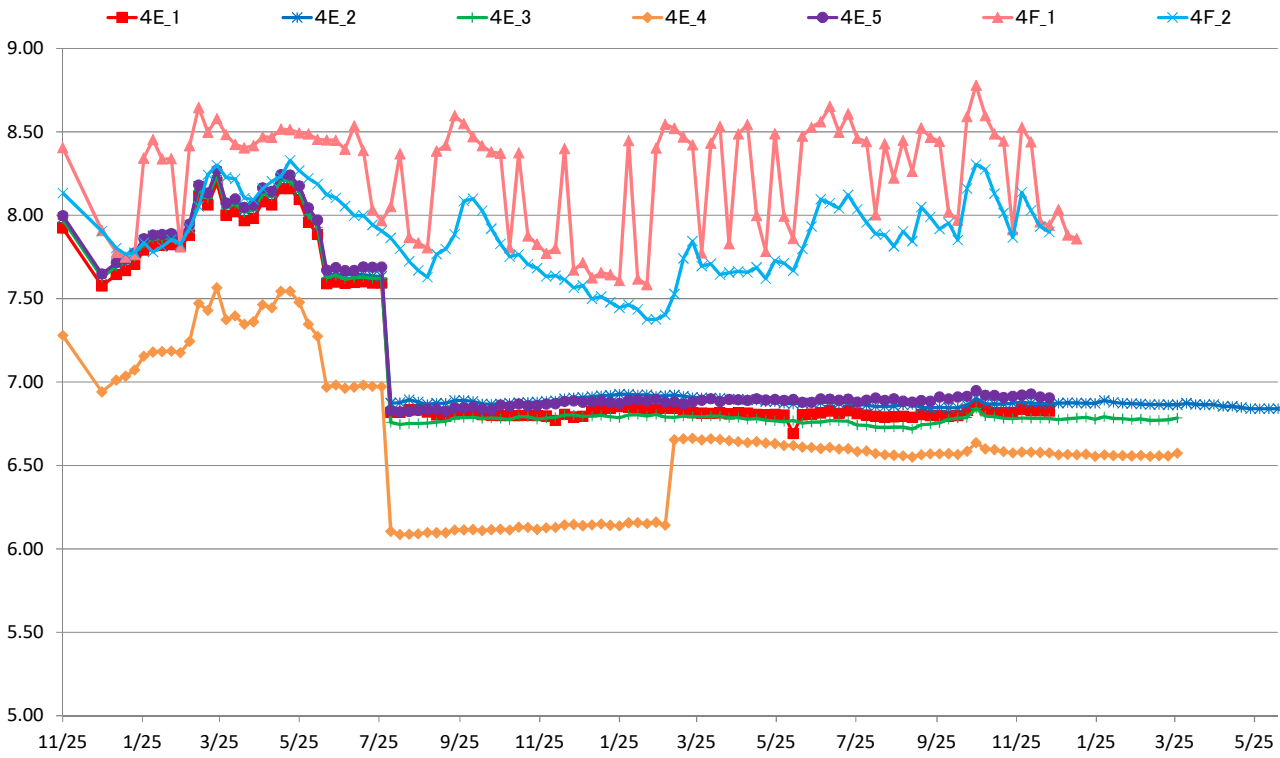

### 4丁目沈下 (G.L-cm)

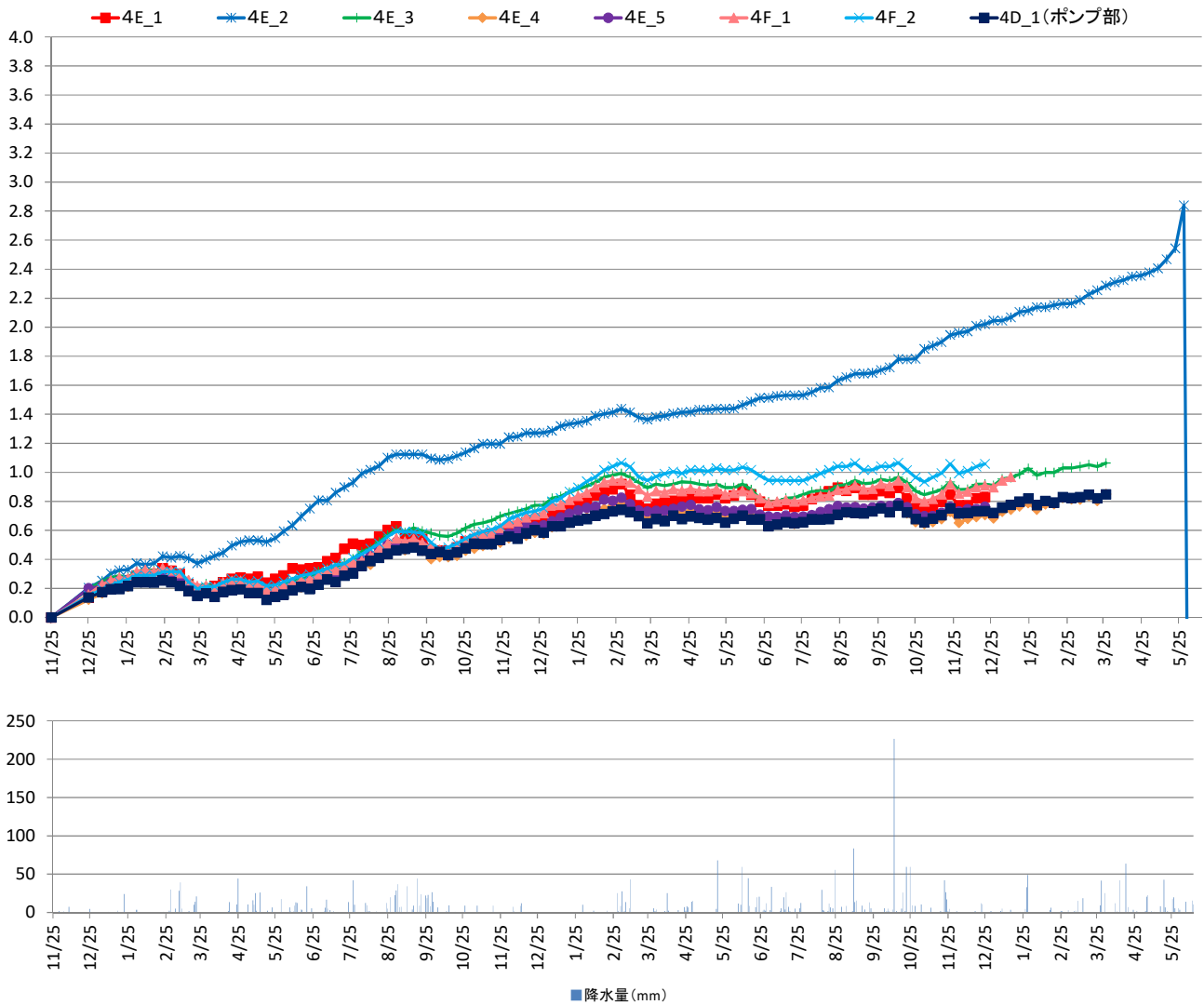

### 6丁目水位 (T.P+m)

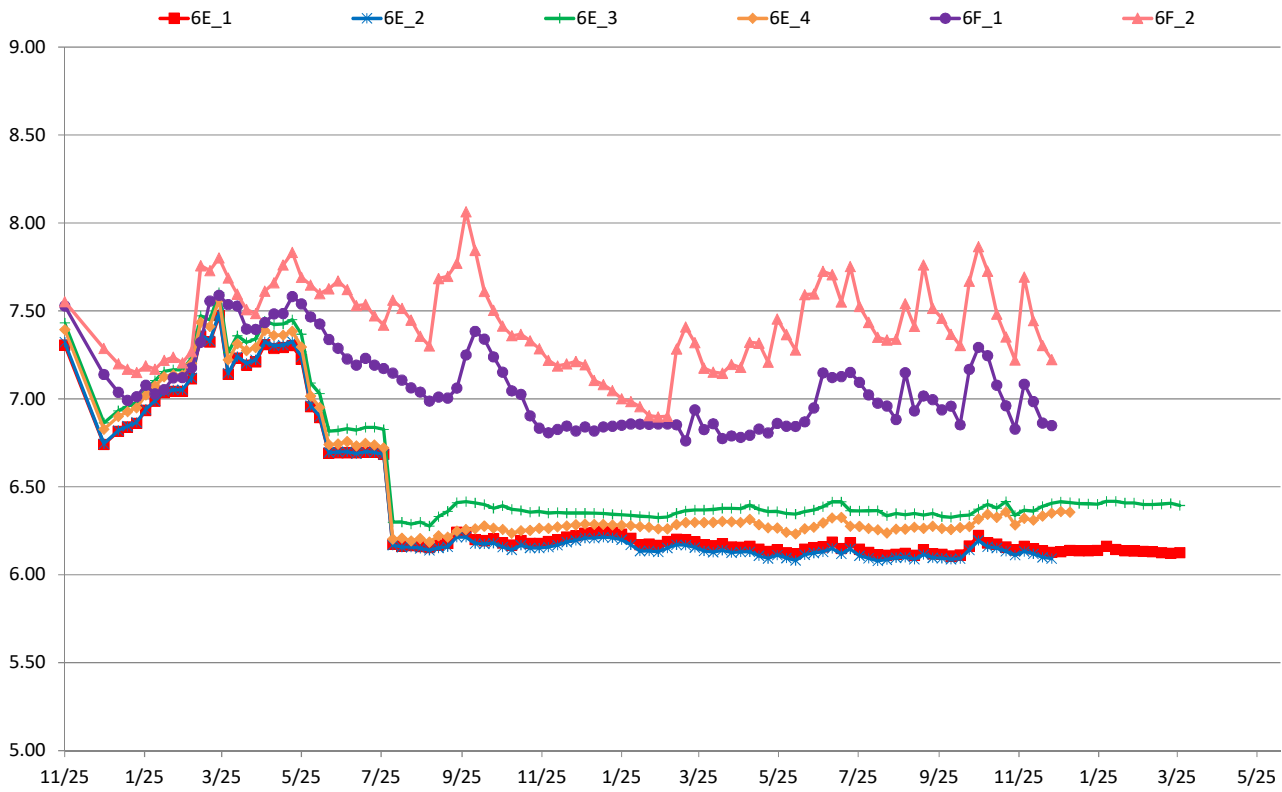

### 6丁目沈下 (G.L-cm)

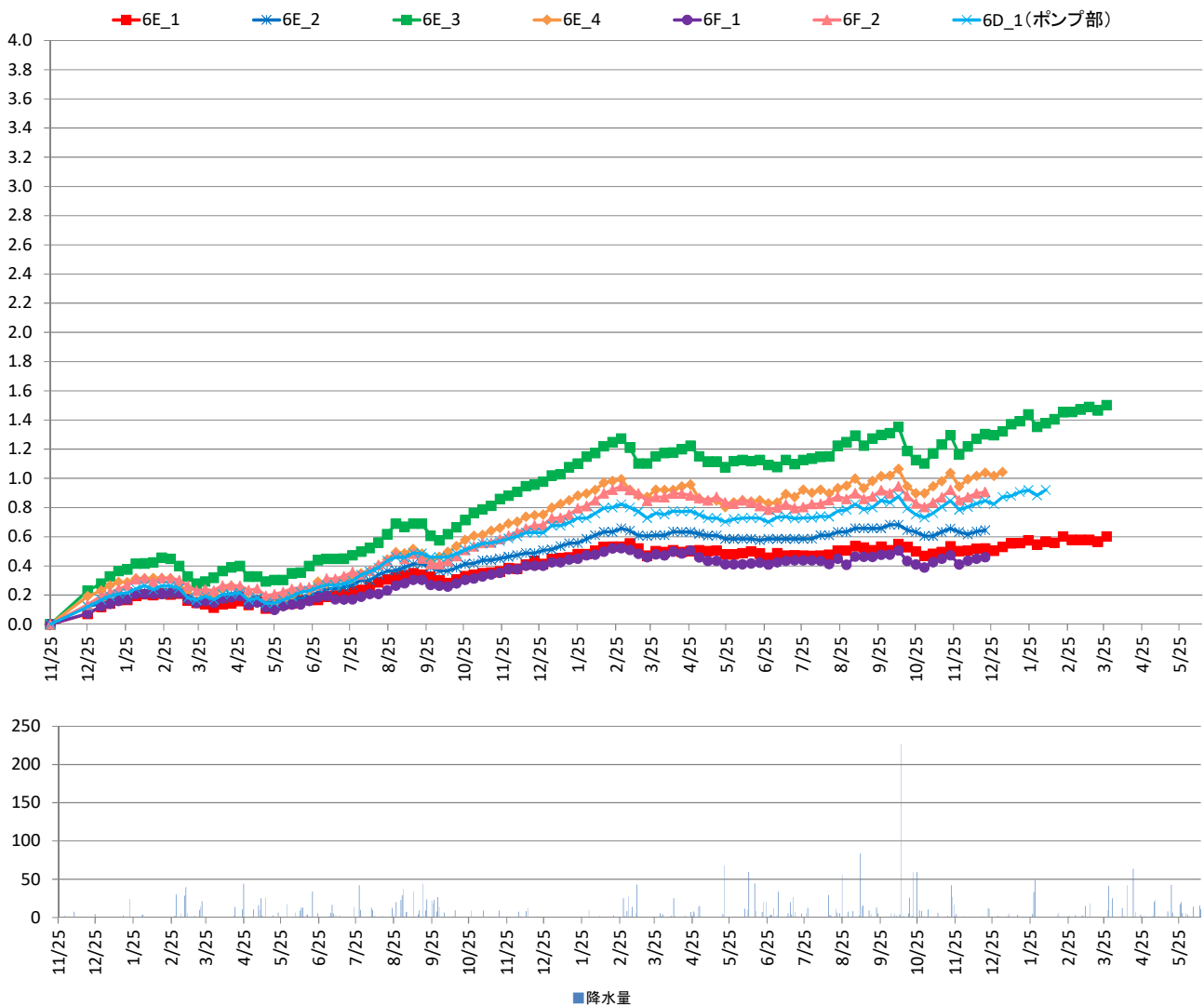

■ 降水量

### 7・12丁目水位 (T.P+m)

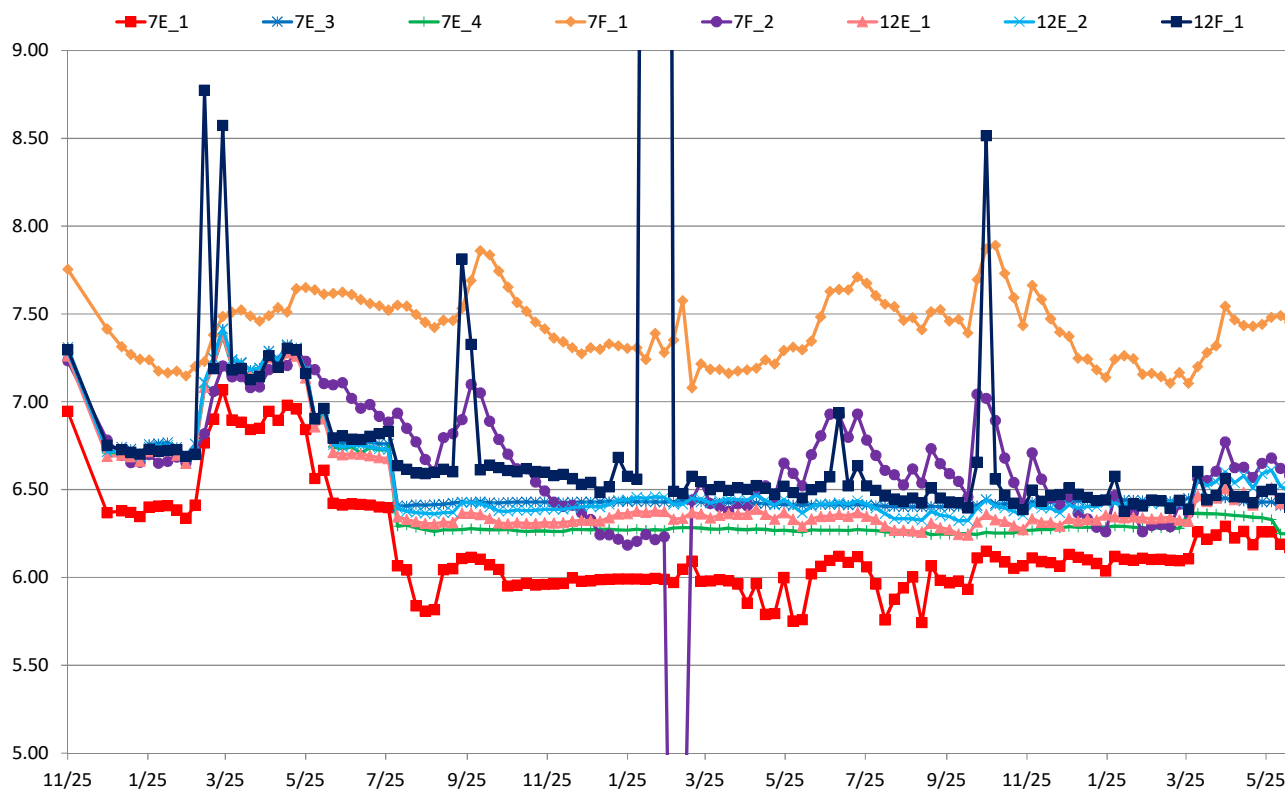

### 7・12丁目沈下 (G.L-cm)

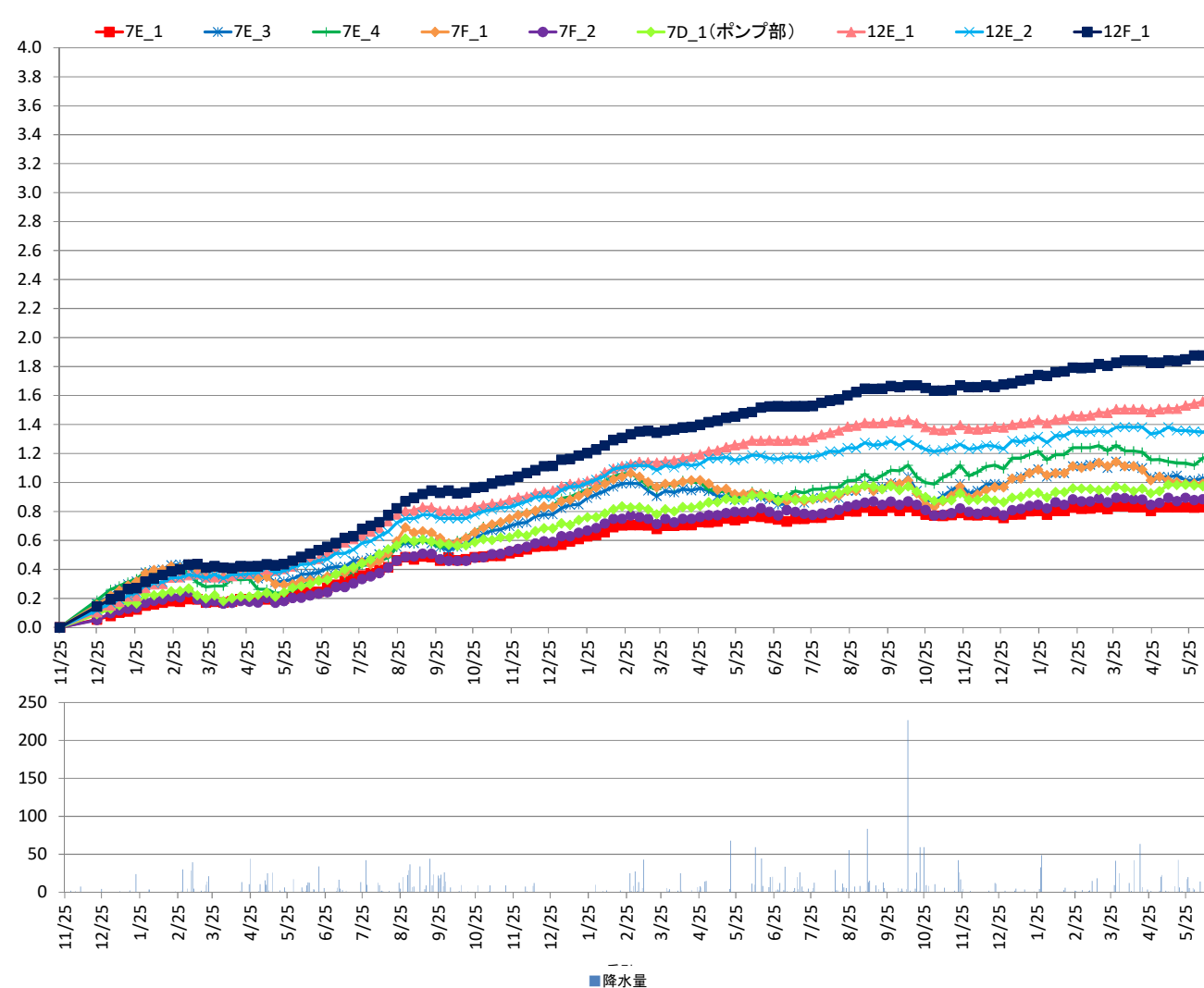

### 8丁目水位 (T.P+m)

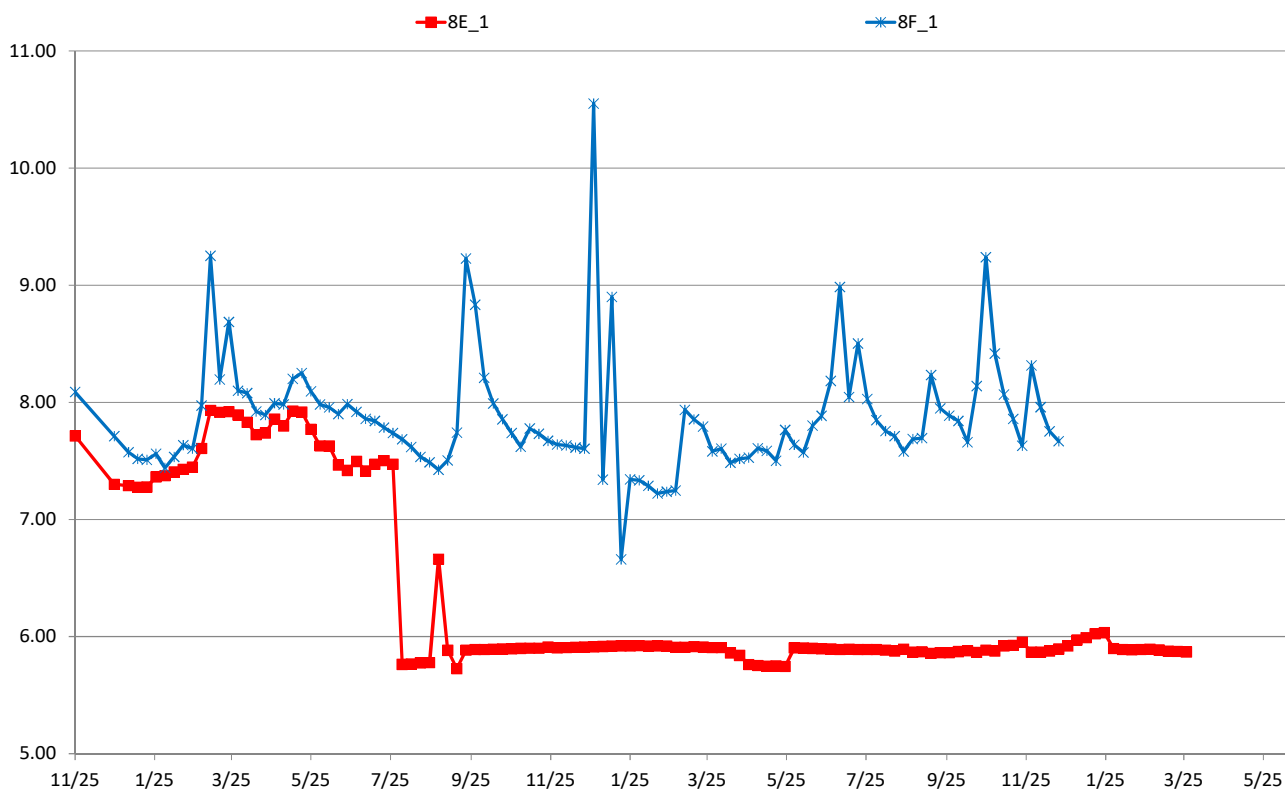

### 8丁目沈下 (G.L-cm)

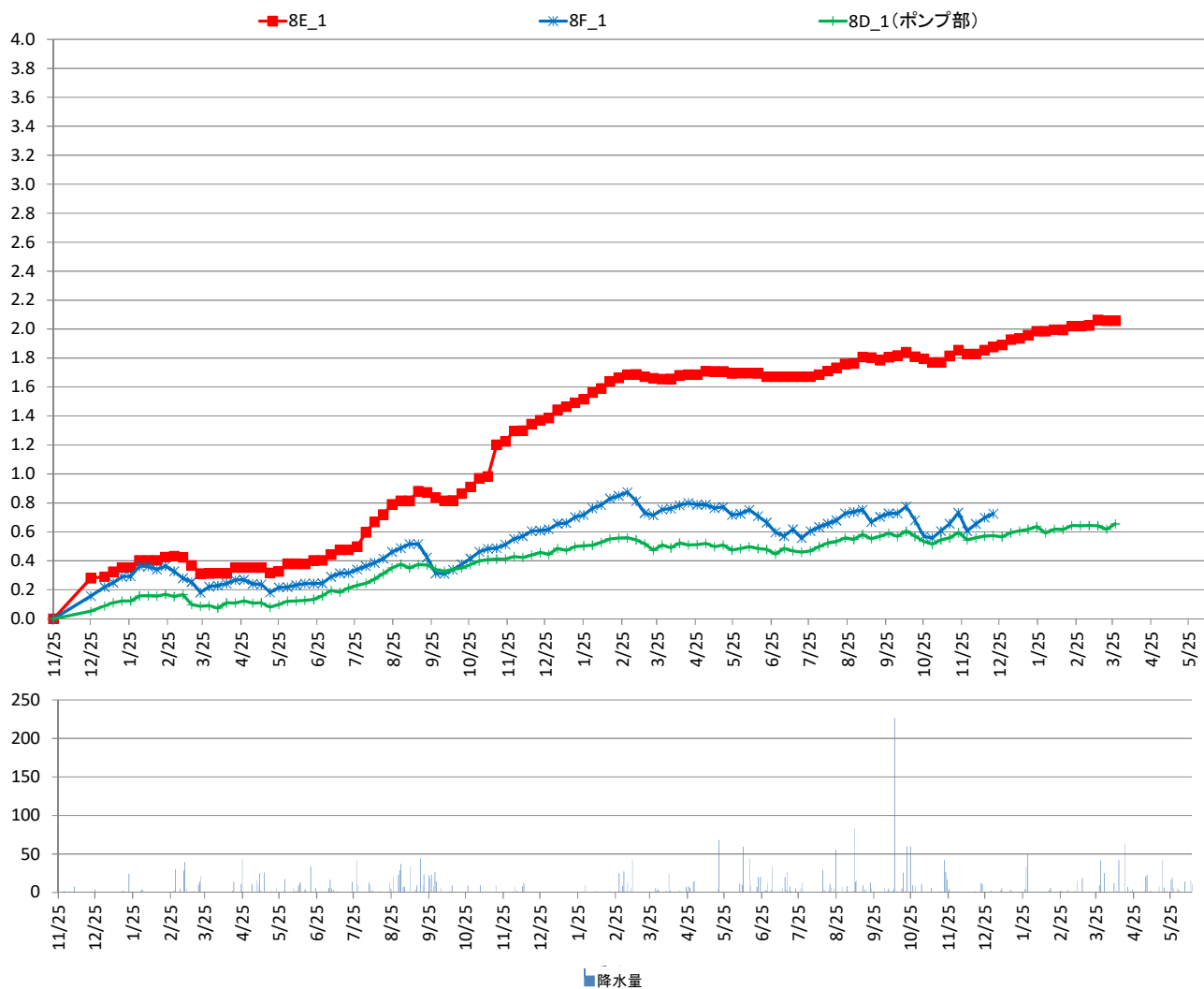

### 10丁目水位 (T.P+m)

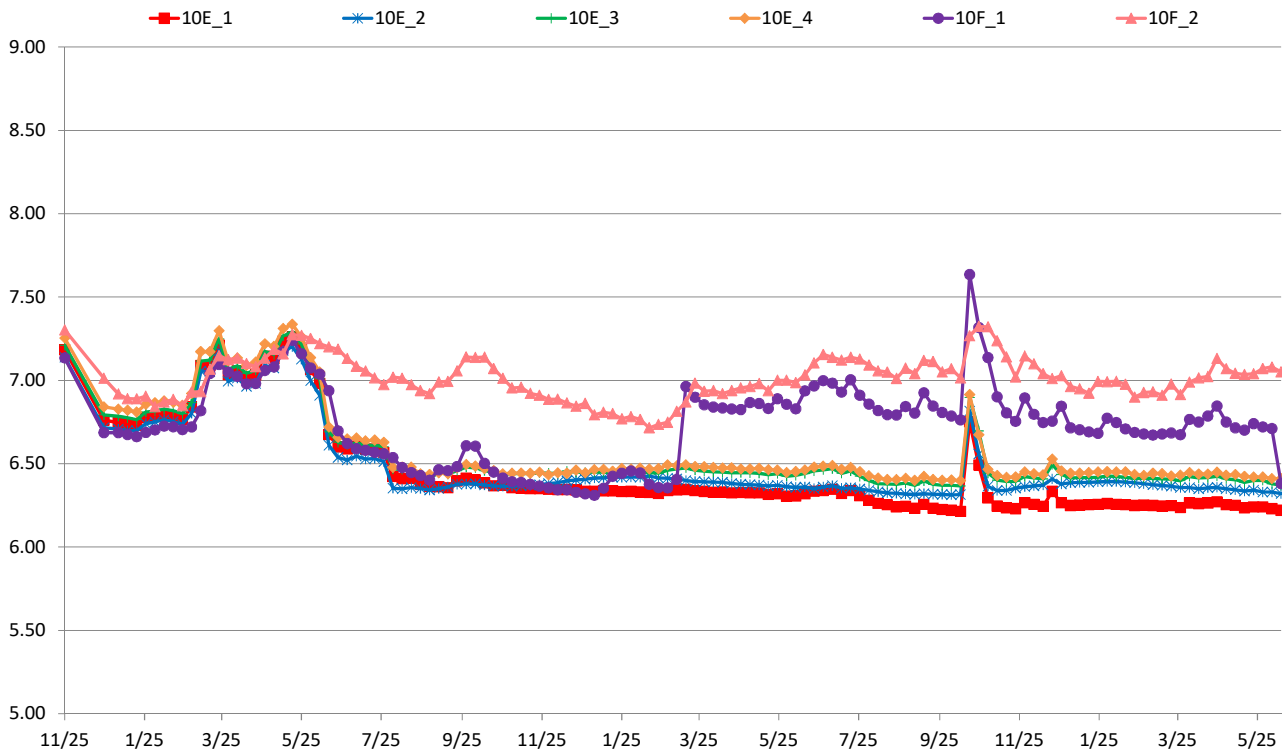

### 10丁目沈下 (G.L-cm)

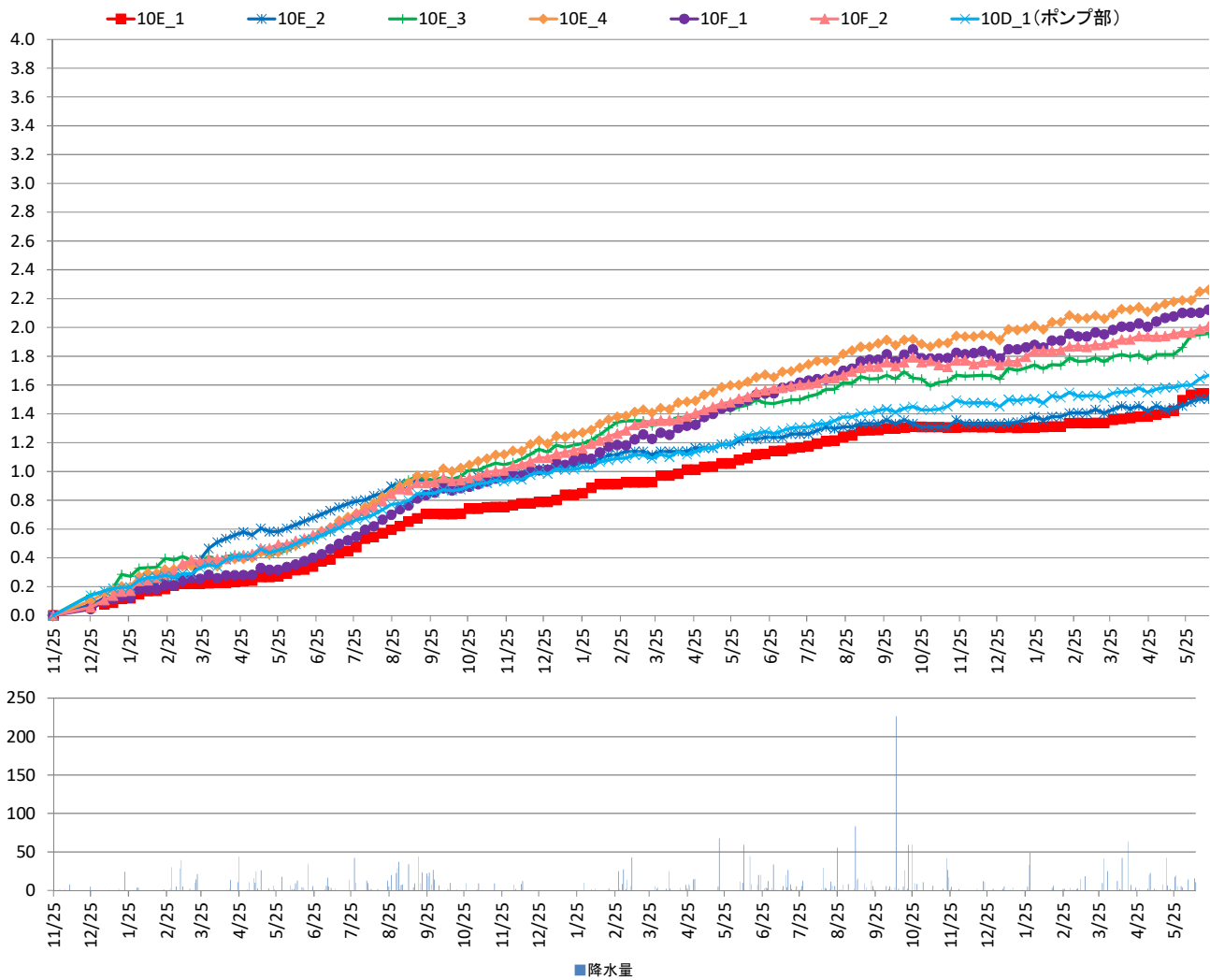



### 11丁目水位 (T.P+m)

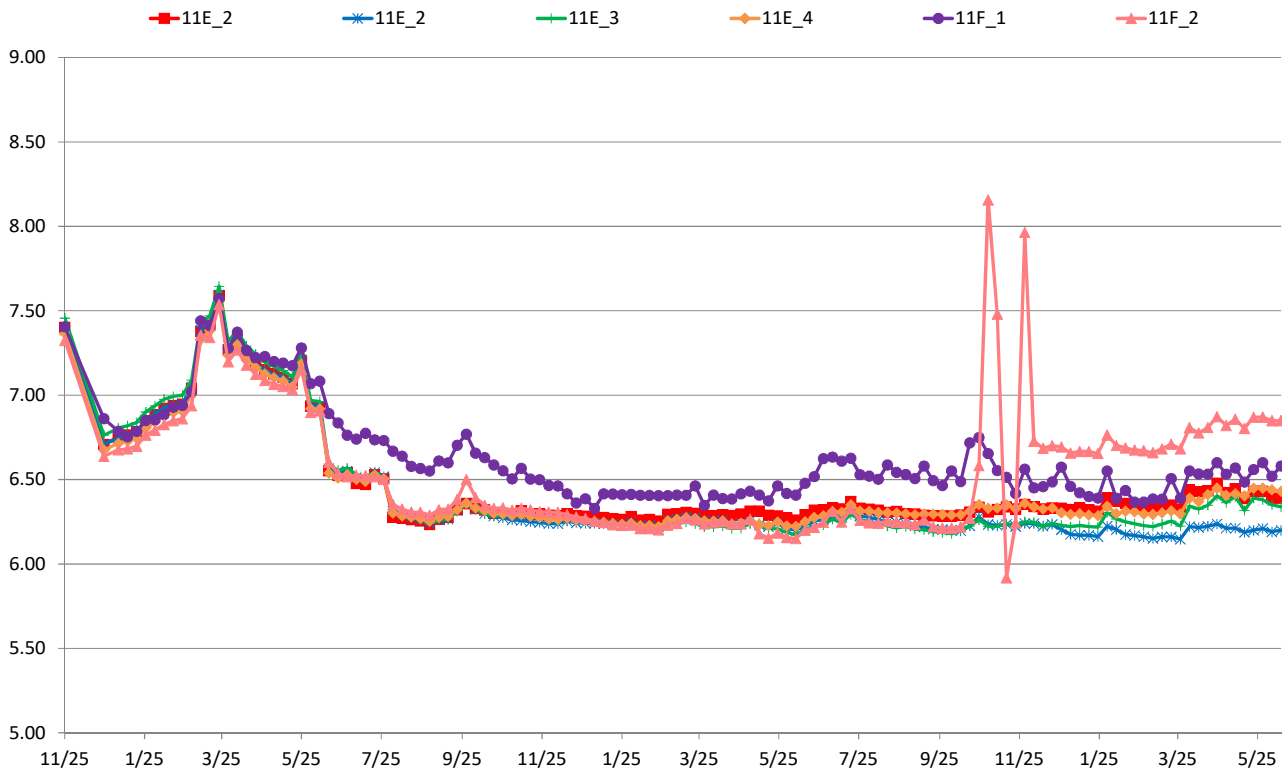

### 11丁目沈下 (G.L-cm)

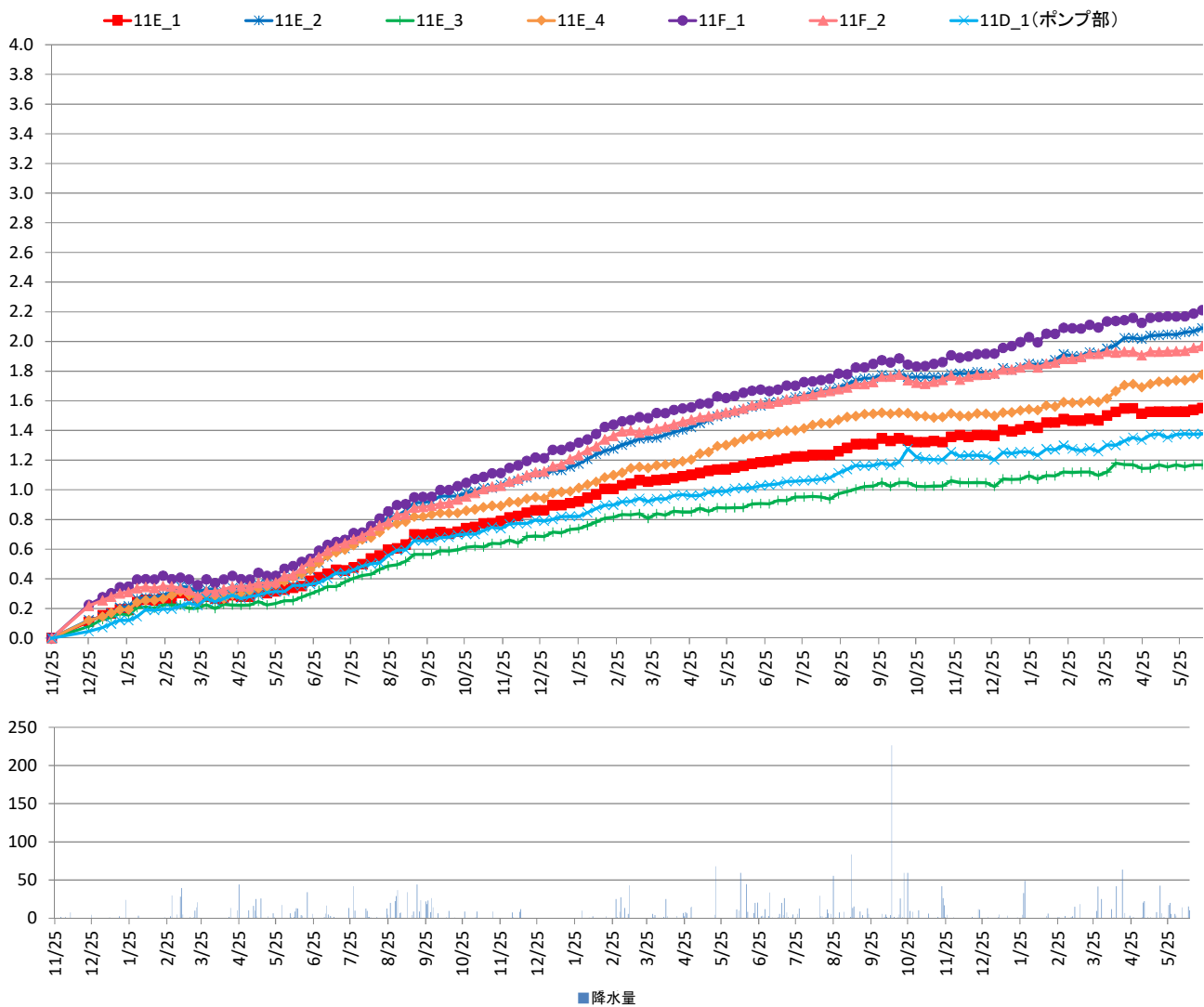

### 1 2丁目水位 (T.P+m)

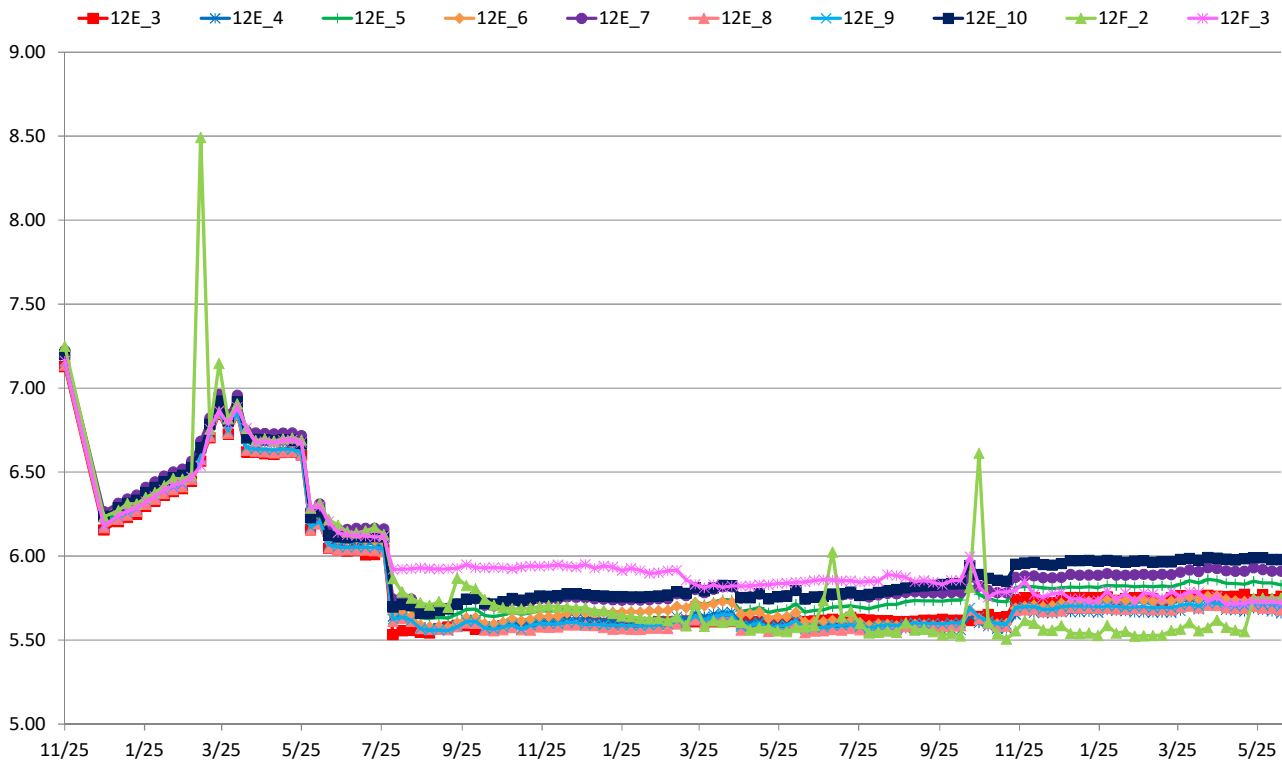

### 1 2丁目沈下 (G.L-cm)

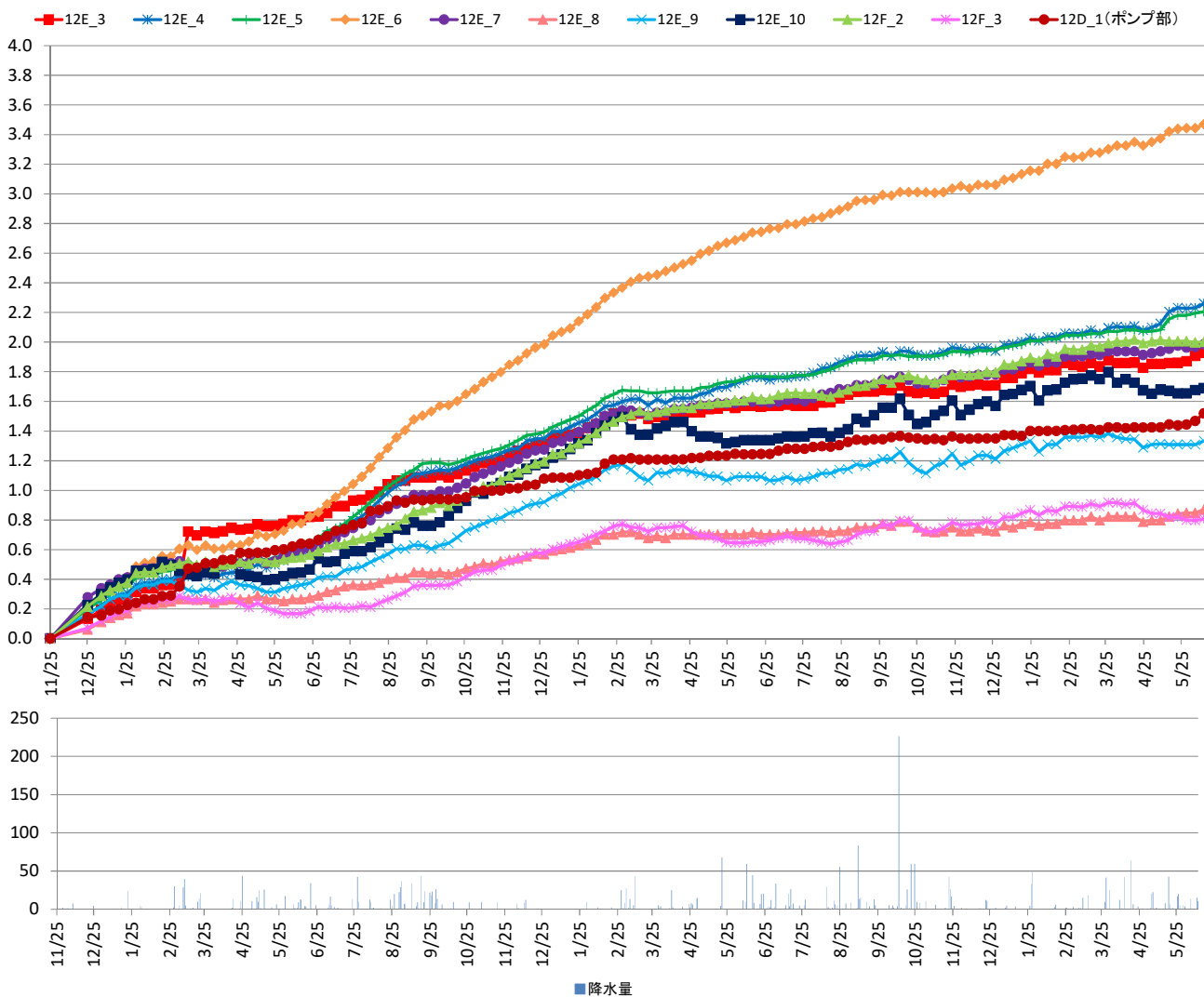

■ 降水量

### 対策範囲外水位 (T,P+m)

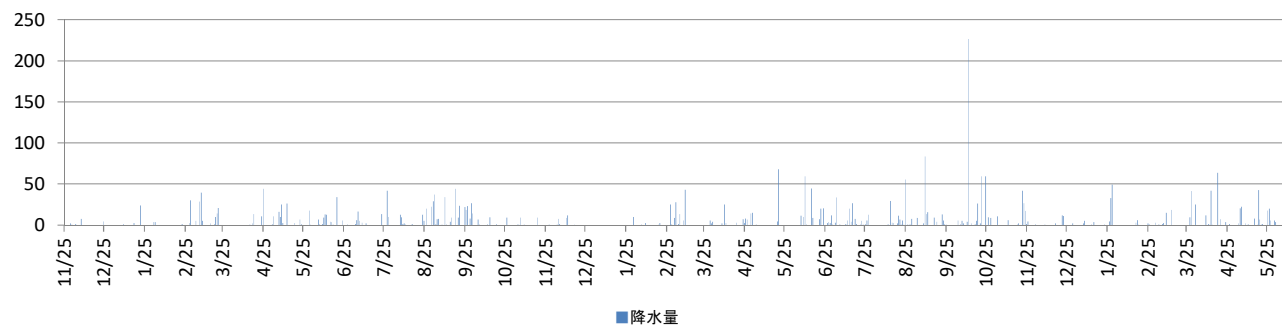
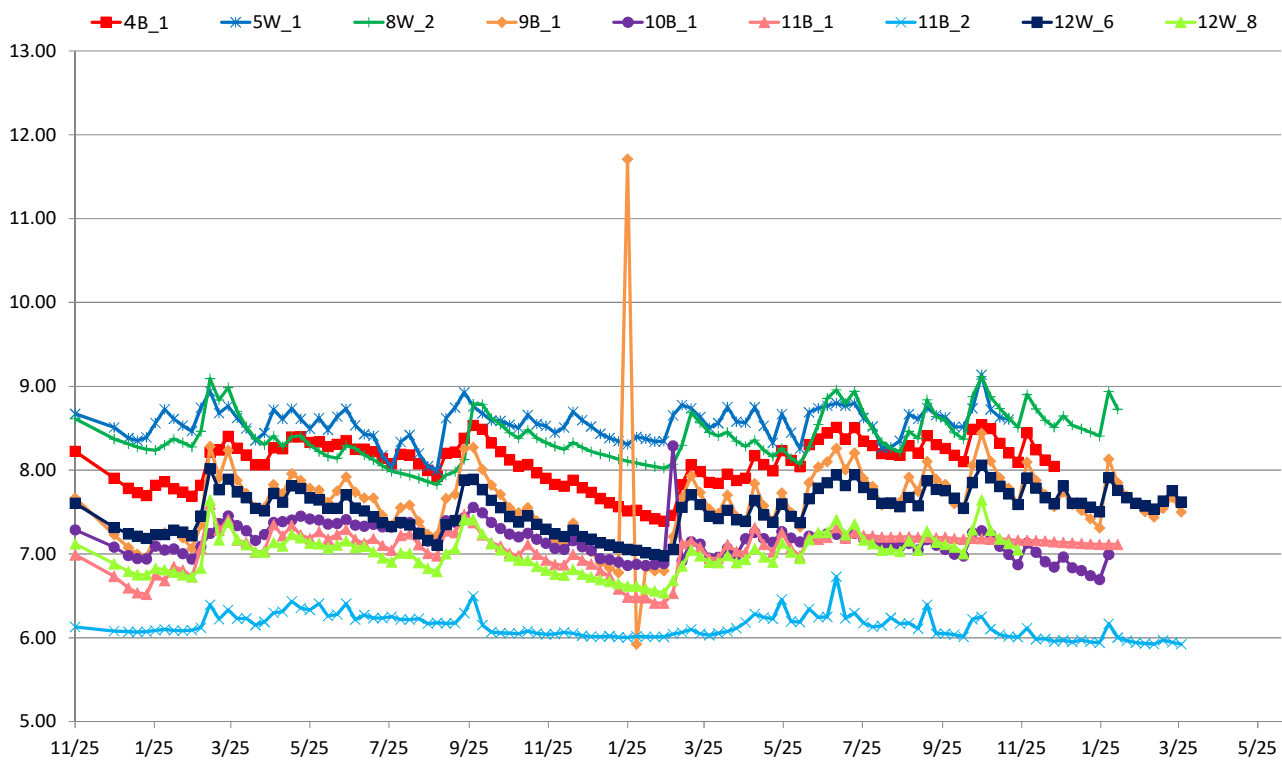

[地下水位]		4丁目(民地部)			
事業区域名		4F-1		4F-2	
計測地点名		9.14		9.26	
計測地点地盤高 (T.P.m)		9.14		9.26	
計測日	地下水位 (T.P.m)	地下水位 (GL.m)	地下水位 (T.P.m)	地下水位 (GL.m)	
2017/11/25 12:00	8.40	-0.736	8.13	-1.127	
2017/12/25 12:00	7.91	-1.231	7.90	-1.356	
2018/1/5 12:00	7.78	-1.363	7.80	-1.457	
2018/1/12 12:00	7.75	-1.391	7.76	-1.495	
2018/1/19 12:00	7.76	-1.376	7.78	-1.484	
2018/1/26 12:00	8.34	-0.797	7.84	-1.425	
2018/2/2 12:00	8.45	-0.687	7.78	-1.480	
2018/2/9 12:00	8.34	-0.803	7.61	-1.449	
2018/2/16 12:00	8.34	-0.801	7.85	-1.407	
2018/2/23 12:00	7.81	-1.329	7.83	-1.433	
2018/3/2 12:00	8.42	-0.723	7.92	-1.339	
2018/3/9 12:00	8.65	-0.495	8.05	-1.208	
2018/3/16 12:00	8.50	-0.642	8.24	-1.016	
2018/3/23 12:00	8.58	-0.562	8.01	-0.960	
2018/3/30 12:00	8.48	-0.657	8.23	-1.034	
2018/4/6 12:00	8.42	-0.716	8.22	-1.042	
2018/4/13 12:00	8.40	-0.737	8.10	-1.158	
2018/4/20 12:00	8.42	-0.723	8.09	-1.166	
2018/4/27 12:00	8.47	-0.671	8.16	-1.100	
2018/5/4 12:00	8.47	-0.673	8.20	-1.058	
2018/5/11 12:00	8.52	-0.624	8.23	-1.029	
2018/5/18 12:00	8.51	-0.627	8.33	-0.932	
2018/5/25 12:00	8.49	-0.647	8.27	-0.993	
2018/6/1 12:00	8.49	-0.654	8.22	-1.038	
2018/6/8 12:00	8.45	-0.686	8.19	-1.073	
2018/6/15 12:00	8.45	-0.689	8.12	-1.138	
2018/6/22 12:00	8.45	-0.691	8.11	-1.155	
2018/6/29 12:00	8.40	-0.744	8.05	-1.205	
2018/7/6 12:00	8.53	-0.605	8.00	-1.263	
2018/7/13 12:00	8.39	-0.752	8.00	-1.262	
2018/7/20 12:00	8.03	-1.105	7.94	-1.316	
2018/7/27 12:00	7.97	-1.174	7.91	-1.354	
2018/8/3 12:00	8.05	-1.088	7.86	-1.396	
2018/8/10 12:00	8.37	-0.773	7.80	-1.462	
2018/8/17 12:00	7.87	-1.274	7.72	-1.537	
2018/8/24 12:00	7.83	-1.307	7.67	-1.591	
2018/8/31 12:00	7.80	-1.336	7.63	-1.631	
2018/9/7 12:00	8.38	-0.756	7.77	-1.494	
2018/9/14 12:00	8.42	-0.721	7.80	-1.462	
2018/9/21 12:00	8.60	-0.543	7.89	-1.374	
2018/9/28 12:00	8.55	-0.591	8.09	-1.175	
2018/10/5 12:00	8.47	-0.689	8.10	-1.162	
2018/10/12 12:00	8.42	-0.724	8.03	-1.232	
2018/10/19 12:00	8.38	-0.761	7.92	-1.341	
2018/10/26 12:00	8.37	-0.769	7.83	-1.432	
2018/11/2 12:00	7.80	-1.336	7.75	-1.509	
2018/11/9 12:00	8.37	-0.766	7.76	-1.495	
2018/11/16 12:00	7.88	-1.264	7.71	-1.555	
2018/11/23 12:00	7.83	-1.313	7.68	-1.578	
2018/11/30 12:00	7.77	-1.368	7.63	-1.628	
2018/12/7 12:00	7.80	-1.339	7.64	-1.622	
2018/12/14 12:00	8.40	-0.741	7.61	-1.646	
2018/12/21 12:00	7.67	-1.469	7.57	-1.694	
2018/12/28 12:00	7.72	-1.424	7.58	-1.681	
2019/1/4 12:00	7.63	-1.515	7.50	-1.761	
2019/1/11 12:00	7.66	-1.485	7.51	-1.747	
2019/1/18 12:00	7.64	-1.496	7.48	-1.782	
2019/1/25 12:00	7.61	-1.532	7.44	-1.815	
2019/2/1 12:00	8.45	-0.693	7.46	-1.797	
2019/2/8 12:00	7.62	-1.522	7.43	-1.826	
2019/2/15 12:00	7.58	-1.556	7.38	-1.885	
2019/2/22 12:00	8.40	-0.738	7.38	-1.885	
2019/3/1 12:00	8.55	-0.595	7.40	-1.857	
2019/3/8 12:00	8.52	-0.619	7.53	-1.732	
2019/3/15 12:00	8.47	-0.671	7.74	-1.519	
2019/3/22 12:00	8.42	-0.719	7.84	-1.416	
2019/3/29 12:00	7.77	-1.366	7.69	-1.566	
2019/4/5 12:00	8.43	-0.708	7.71	-1.551	
2019/4/12 12:00	8.53	-0.608	7.64	-1.616	
2019/4/19 12:00	7.83	-1.312	7.66	-1.604	
2019/4/26 12:00	8.49	-0.654	7.66	-1.596	
2019/5/3 12:00	8.54	-0.598	7.66	-1.603	
2019/5/10 12:00	8.00	-1.143	7.69	-1.573	
2019/5/17 12:00	7.78	-1.357	7.62	-1.640	
2019/5/24 12:00	8.49	-0.652	7.73	-1.533	
2019/5/31 12:00	7.99	-1.146	7.71	-1.548	
2019/6/7 12:00	7.86	-1.280	7.67	-1.592	
2019/6/14 12:00	8.47	-0.666	7.80	-1.462	
2019/6/21 12:00	8.53	-0.613	7.93	-1.327	
2019/6/28 12:00	8.56	-0.581	8.10	-1.164	
2019/7/5 12:00	8.65	-0.489	8.07	-1.188	
2019/7/12 12:00	8.50	-0.643	8.04	-1.219	
2019/7/19 12:00	8.61	-0.533	8.12	-1.138	
2019/7/26 12:00	8.46	-0.678	8.04	-1.225	
2019/8/2 12:00	8.44	-0.699	7.96	-1.304	
2019/8/9 12:00	8.00	-1.138	7.89	-1.371	
2019/8/16 12:00	8.43	-0.712	7.88	-1.378	
2019/8/23 12:00	8.22	-0.917	7.81	-1.447	
2019/8/30 12:00	8.45	-0.691	7.90	-1.357	
2019/9/6 12:00	8.26	-0.878	7.84	-1.416	
2019/9/13 12:00	8.52	-0.618	8.05	-1.211	
2019/9/20 12:00	8.47	-0.673	7.99	-1.271	
2019/9/27 12:00	8.44	-0.698	7.92	-1.343	
2019/10/4 12:00	8.02	-1.122	7.95	-1.307	
2019/10/11 12:00	7.97	-1.171	7.85	-1.409	
2019/10/18 12:00	8.59	-0.550	8.16	-1.101	
2019/10/25 12:00	8.78	-0.361	8.30	-0.956	
2019/11/1 12:00	8.60	-0.544	8.28	-0.985	
2019/11/8 12:00	8.49	-0.654	8.13	-1.131	
2019/11/15 12:00	8.44	-0.695	8.01	-1.247	
2019/11/22 12:00	7.91	-1.227	7.87	-1.394	
2019/11/29 12:00	8.53	-0.614	8.14	-1.123	
2019/12/6 12:00	8.44	-0.701	8.03	-1.230	
2019/12/13 12:00	7.96	-1.179	7.93	-1.329	
2019/12/20 12:00	7.94	-1.200	7.90	-1.360	
2019/12/27 12:00	8.03	-1.106	--	--	
2020/1/3 12:00	7.88	-1.289	--	--	
2020/1/10 12:00	7.86	-1.281	--	--	
2020/1/17 12:00	--	--	--	--	
2020/1/24 12:00	--	--	--	--	
2020/1/31 12:00	--	--	--	--	
2020/2/7 12:00	--	--	--	--	
2020/2/14 12:00	--	--	--	--	
2020/2/21 12:00	--	--	--	--	
2020/2/28 12:00	--	--	--	--	
2020/3/6 12:00	--	--	--	--	
2020/3/13 12:00	--	--	--	--	
2020/3/20 12:00	--	--	--	--	
2020/3/27 12:00	--	--	--	--	
1段階目水位	7.84	-1.30	7.84	-1.42	
2018/2/24まで					
2段階目水位	7.75	-1.39	7.75	-1.51	
2018/3/24まで					
最終水位	7.66	-1.48	7.66	-1.60	
2018/8/24まで					



[沈下量]

事業区域名 計測地点名	4丁目(民地部)	
	4F1	4F2
計測日	沈下量 (cm)	沈下量 (cm)
2017/11/25 12:00	0.0	0.0
2017/12/25 12:00	0.2	0.1
2018/1/5 12:00	0.2	0.2
2018/1/12 12:00	0.3	0.2
2018/1/19 12:00	0.3	0.2
2018/1/26 12:00	0.3	0.3
2018/2/2 12:00	0.3	0.3
2018/2/9 12:00	0.3	0.3
2018/2/16 12:00	0.3	0.3
2018/2/23 12:00	0.3	0.3
2018/3/2 12:00	0.3	0.3
2018/3/9 12:00	0.3	0.3
2018/3/16 12:00	0.3	0.2
2018/3/23 12:00	0.2	0.2
2018/3/30 12:00	0.2	0.2
2018/4/6 12:00	0.2	0.2
2018/4/13 12:00	0.2	0.2
2018/4/20 12:00	0.3	0.3
2018/4/27 12:00	0.3	0.3
2018/5/4 12:00	0.2	0.2
2018/5/11 12:00	0.2	0.3
2018/5/18 12:00	0.2	0.2
2018/5/25 12:00	0.2	0.2
2018/6/1 12:00	0.2	0.2
2018/6/8 12:00	0.2	0.3
2018/6/15 12:00	0.3	0.3
2018/6/22 12:00	0.3	0.3
2018/6/29 12:00	0.3	0.3
2018/7/6 12:00	0.3	0.3
2018/7/13 12:00	0.3	0.4
2018/7/20 12:00	0.4	0.4
2018/7/27 12:00	0.4	0.4
2018/8/3 12:00	0.4	0.4
2018/8/10 12:00	0.4	0.5
2018/8/17 12:00	0.5	0.5
2018/8/24 12:00	0.5	0.6
2018/8/31 12:00	0.5	0.6
2018/9/7 12:00	0.5	0.6
2018/9/14 12:00	0.5	0.6
2018/9/21 12:00	0.5	0.6
2018/9/28 12:00	0.5	0.5
2018/10/5 12:00	0.5	0.5
2018/10/12 12:00	0.5	0.5
2018/10/19 12:00	0.5	0.5
2018/10/26 12:00	0.5	0.5
2018/11/2 12:00	0.6	0.6
2018/11/9 12:00	0.6	0.6
2018/11/16 12:00	0.6	0.6
2018/11/23 12:00	0.6	0.6
2018/11/30 12:00	0.7	0.7
2018/12/7 12:00	0.7	0.7
2018/12/14 12:00	0.7	0.7
2018/12/21 12:00	0.7	0.7
2018/12/28 12:00	0.7	0.8
2019/1/4 12:00	0.8	0.8
2019/1/11 12:00	0.8	0.8
2019/1/18 12:00	0.8	0.9
2019/1/25 12:00	0.8	0.9
2019/2/1 12:00	0.9	0.9
2019/2/8 12:00	0.9	1.0
2019/2/15 12:00	0.9	1.0
2019/2/22 12:00	0.9	1.0
2019/3/1 12:00	0.9	1.1
2019/3/8 12:00	0.9	1.0
2019/3/15 12:00	0.9	1.0
2019/3/22 12:00	0.8	0.9
2019/3/29 12:00	0.9	1.0
2019/4/5 12:00	0.9	1.0
2019/4/12 12:00	0.9	1.0
2019/4/19 12:00	0.9	1.0
2019/4/26 12:00	0.9	1.0
2019/5/3 12:00	0.9	1.0
2019/5/10 12:00	0.9	1.0
2019/5/17 12:00	0.9	1.0
2019/5/24 12:00	0.8	1.0
2019/5/31 12:00	0.9	1.0
2019/6/7 12:00	0.9	1.0
2019/6/14 12:00	0.9	1.0
2019/6/21 12:00	0.8	1.0
2019/6/28 12:00	0.8	0.9
2019/7/5 12:00	0.8	0.9
2019/7/12 12:00	0.8	0.9
2019/7/19 12:00	0.8	0.9
2019/7/26 12:00	0.8	0.9
2019/8/2 12:00	0.8	1.0
2019/8/9 12:00	0.8	1.0
2019/8/16 12:00	0.8	1.0
2019/8/23 12:00	0.9	1.0
2019/8/30 12:00	0.9	1.0
2019/9/6 12:00	0.9	1.1
2019/9/13 12:00	0.9	1.0
2019/9/20 12:00	0.9	1.0
2019/9/27 12:00	0.9	1.0
2019/10/4 12:00	0.9	1.0
2019/10/11 12:00	0.9	1.1
2019/10/18 12:00	0.9	1.0
2019/10/25 12:00	0.8	1.0
2019/11/1 12:00	0.8	0.9
2019/11/8 12:00	0.8	1.0
2019/11/15 12:00	0.8	1.0
2019/11/22 12:00	0.9	1.1
2019/11/29 12:00	0.9	1.0
2019/12/6 12:00	0.9	1.0
2019/12/13 12:00	0.9	1.0
2019/12/20 12:00	0.9	1.1
2019/12/27 12:00	0.9	--
2020/1/3 12:00	0.9	--
2020/1/10 12:00	1.0	--
2020/1/17 12:00	--	--
2020/1/24 12:00	--	--
2020/1/31 12:00	--	--
2020/2/7 12:00	--	--
2020/2/14 12:00	--	--
2020/2/21 12:00	--	--
2020/2/28 12:00	--	--
2020/3/6 12:00	--	--
2020/3/13 12:00	--	--
2020/3/20 12:00	--	--
2020/3/27 12:00	--	--

[沈下量]

事業区域名	4丁目(道路部)					
	4E1	4E2	4E3	4E4	4E5	4D.1(ホシノ節)
計測地点名	沈下量 (cm)	沈下量 (cm)	沈下量 (cm)	沈下量 (cm)	沈下量 (cm)	沈下量 (cm)
2017/11/25 12.00	0.0	0.0	0.0	0.0	0.0	0.0
2017/12/25 12.00	0.1	0.2	0.2	0.1	0.2	0.1
2018/1/5 12.00	0.2	0.3	0.2	0.2	0.2	0.2
2018/1/12 12.00	0.2	0.3	0.3	0.2	0.2	0.2
2018/1/19 12.00	0.2	0.3	0.3	0.2	0.3	0.2
2018/1/26 12.00	0.3	0.3	0.3	0.2	0.3	0.2
2018/2/2 12.00	0.3	0.4	0.3	0.3	0.3	0.2
2018/2/9 12.00	0.3	0.4	0.3	0.3	0.3	0.2
2018/2/16 12.00	0.3	0.4	0.3	0.3	0.3	0.2
2018/2/23 12.00	0.3	0.4	0.3	0.3	0.3	0.2
2018/3/2 12.00	0.3	0.4	0.3	0.3	0.3	0.2
2018/3/9 12.00	0.3	0.4	0.3	0.3	0.3	0.2
2018/3/16 12.00	0.2	0.4	0.3	0.2	0.2	0.2
2018/3/23 12.00	0.2	0.4	0.2	0.2	0.2	0.1
2018/3/30 12.00	0.2	0.4	0.2	0.2	0.2	0.2
2018/4/6 12.00	0.2	0.4	0.2	0.2	0.2	0.1
2018/4/13 12.00	0.2	0.4	0.2	0.2	0.2	0.2
2018/4/20 12.00	0.3	0.5	0.3	0.2	0.2	0.2
2018/4/27 12.00	0.3	0.5	0.2	0.2	0.2	0.2
2018/5/4 12.00	0.3	0.5	0.2	0.2	0.2	0.2
2018/5/11 12.00	0.3	0.5	0.2	0.2	0.2	0.2
2018/5/18 12.00	0.2	0.5	0.2	0.2	0.2	0.1
2018/5/25 12.00	0.3	0.5	0.2	0.2	0.2	0.1
2018/6/1 12.00	0.3	0.6	0.2	0.2	0.2	0.2
2018/6/8 12.00	0.3	0.6	0.2	0.2	0.2	0.2
2018/6/15 12.00	0.3	0.7	0.3	0.2	0.2	0.2
2018/6/22 12.00	0.3	0.7	0.3	0.2	0.2	0.2
2018/6/29 12.00	0.3	0.8	0.3	0.3	0.3	0.2
2018/7/6 12.00	0.4	0.8	0.3	0.3	0.3	0.3
2018/7/13 12.00	0.4	0.9	0.3	0.3	0.3	0.2
2018/7/20 12.00	0.5	0.9	0.4	0.3	0.3	0.3
2018/7/27 12.00	0.5	0.9	0.4	0.4	0.3	0.3
2018/8/3 12.00	0.5	1.0	0.5	0.4	0.4	0.4
2018/8/10 12.00	0.5	1.0	0.5	0.4	0.4	0.4
2018/8/17 12.00	0.6	1.0	0.5	0.4	0.5	0.4
2018/8/24 12.00	0.6	1.1	0.6	0.5	0.5	0.4
2018/8/31 12.00	0.6	1.1	0.6	0.5	0.5	0.5
2018/9/7 12.00	0.6	1.1	0.6	0.5	0.5	0.5
2018/9/14 12.00	0.6	1.1	0.6	0.5	0.5	0.5
2018/9/21 12.00	0.5	1.1	0.6	0.5	0.5	0.5
2018/9/28 12.00	0.5	1.1	0.6	0.4	0.5	0.4
2018/10/5 12.00	0.5	1.1	0.6	0.4	0.5	0.5
2018/10/12 12.00	0.5	1.1	0.6	0.4	0.5	0.4
2018/10/19 12.00	0.5	1.1	0.6	0.4	0.5	0.4
2018/10/26 12.00	0.5	1.1	0.6	0.5	0.5	0.5
2018/11/2 12.00	0.5	1.2	0.6	0.5	0.5	0.5
2018/11/9 12.00	0.6	1.2	0.7	0.5	0.5	0.5
2018/11/16 12.00	0.6	1.2	0.7	0.5	0.5	0.5
2018/11/23 12.00	0.6	1.2	0.7	0.5	0.6	0.5
2018/11/30 12.00	0.6	1.2	0.7	0.5	0.6	0.6
2018/12/7 12.00	0.6	1.2	0.7	0.6	0.6	0.5
2018/12/14 12.00	0.7	1.3	0.7	0.6	0.6	0.6
2018/12/21 12.00	0.7	1.3	0.8	0.6	0.6	0.6
2018/12/28 12.00	0.7	1.3	0.8	0.6	0.6	0.6
2019/1/4 12.00	0.7	1.3	0.8	0.6	0.7	0.6
2019/1/11 12.00	0.7	1.3	0.8	0.6	0.7	0.6
2019/1/18 12.00	0.7	1.3	0.9	0.7	0.7	0.7
2019/1/25 12.00	0.8	1.3	0.9	0.7	0.7	0.7
2019/2/1 12.00	0.8	1.4	0.9	0.7	0.8	0.7
2019/2/8 12.00	0.8	1.4	0.9	0.7	0.8	0.7
2019/2/15 12.00	0.9	1.4	1.0	0.8	0.8	0.7
2019/2/22 12.00	0.9	1.4	1.0	0.8	0.8	0.7
2019/3/1 12.00	0.9	1.4	1.0	0.8	0.8	0.7
2019/3/8 12.00	0.8	1.4	1.0	0.8	0.8	0.7
2019/3/15 12.00	0.8	1.4	0.9	0.7	0.7	0.7
2019/3/22 12.00	0.7	1.4	0.9	0.7	0.7	0.6
2019/3/29 12.00	0.8	1.4	0.9	0.7	0.7	0.7
2019/4/5 12.00	0.8	1.4	0.9	0.7	0.7	0.7
2019/4/12 12.00	0.8	1.4	0.9	0.7	0.7	0.7
2019/4/19 12.00	0.8	1.4	0.9	0.7	0.8	0.7
2019/4/26 12.00	0.8	1.4	0.9	0.7	0.8	0.7
2019/5/3 12.00	0.8	1.4	0.9	0.7	0.7	0.7
2019/5/10 12.00	0.8	1.4	0.9	0.7	0.7	0.7
2019/5/17 12.00	0.8	1.4	0.9	0.7	0.8	0.7
2019/5/24 12.00	0.8	1.4	0.9	0.7	0.7	0.7
2019/5/31 12.00	0.8	1.4	0.9	0.7	0.7	0.7
2019/6/7 12.00	0.9	1.5	0.9	0.7	0.7	0.7
2019/6/14 12.00	0.8	1.5	0.9	0.7	0.7	0.7
2019/6/21 12.00	0.8	1.5	0.8	0.7	0.7	0.7
2019/6/28 12.00	0.8	1.5	0.8	0.6	0.7	0.6
2019/7/5 12.00	0.8	1.5	0.8	0.6	0.7	0.6
2019/7/12 12.00	0.8	1.5	0.8	0.7	0.7	0.7
2019/7/19 12.00	0.8	1.5	0.8	0.6	0.7	0.6
2019/7/26 12.00	0.8	1.5	0.8	0.7	0.7	0.7
2019/8/2 12.00	0.8	1.6	0.9	0.7	0.7	0.7
2019/8/9 12.00	0.8	1.6	0.9	0.7	0.7	0.7
2019/8/16 12.00	0.9	1.6	0.9	0.7	0.7	0.7
2019/8/23 12.00	0.9	1.6	0.9	0.7	0.8	0.7
2019/8/30 12.00	0.9	1.7	0.9	0.7	0.8	0.7
2019/9/6 12.00	0.9	1.7	0.9	0.8	0.8	0.7
2019/9/13 12.00	0.8	1.7	0.9	0.7	0.7	0.7
2019/9/20 12.00	0.8	1.7	0.9	0.7	0.8	0.7
2019/9/27 12.00	0.9	1.7	1.0	0.8	0.8	0.8
2019/10/4 12.00	0.9	1.7	0.9	0.7	0.8	0.7
2019/10/11 12.00	0.9	1.8	1.0	0.8	0.8	0.8
2019/10/18 12.00	0.8	1.8	0.9	0.7	0.8	0.7
2019/10/25 12.00	0.8	1.8	0.9	0.7	0.7	0.7
2019/11/1 12.00	0.7	1.8	0.8	0.6	0.7	0.7
2019/11/8 12.00	0.8	1.9	0.9	0.7	0.7	0.7
2019/11/15 12.00	0.8	1.9	0.9	0.7	0.7	0.7
2019/11/22 12.00	0.8	1.9	0.9	0.7	0.8	0.8
2019/11/29 12.00	0.8	2.0	0.9	0.7	0.7	0.7
2019/12/6 12.00	0.8	2.0	0.9	0.7	0.7	0.7
2019/12/13 12.00	0.8	2.0	0.9	0.7	0.7	0.7
2019/12/20 12.00	0.8	2.0	0.9	0.7	0.8	0.7
2019/12/27 12.00	-	2.0	0.9	0.7	-	0.7
2020/1/3 12.00	-	2.0	1.0	0.7	-	0.8
2020/1/10 12.00	-	2.1	1.0	0.7	-	0.8
2020/1/17 12.00	-	2.1	1.0	0.8	-	0.8
2020/1/24 12.00	-	2.1	1.0	0.8	-	0.8
2020/1/31 12.00	-	2.1	1.0	0.7	-	0.8
2020/2/7 12.00	-	2.1	1.0	0.8	-	0.8
2020/2/14 12.00	-	2.2	1.0	0.8	-	0.8
2020/2/21 12.00	-	2.2	1.0	0.8	-	0.8
2020/2/28 12.00	-	2.2	1.0	0.8	-	0.8
2020/3/6 12.00	-	2.2	1.0	0.8	-	0.8
2020/3/13 12.00	-	2.2	1.1	0.8	-	0.8
2020/3/20 12.00	-	2.3	1.0	0.8	-	0.8
2020/3/27 12.00	-	2.3	1.1	0.8	-	0.8
2020/4/3 12.00	-	2.3	-	-	-	-
2020/4/10 12.00	-	2.3	-	-	-	-
2020/4/17 12.00	-	2.3	-	-	-	-
2020/4/24 12.00	-	2.4	-	-	-	-
2020/5/1 12.00	-	2.4	-	-	-	-
2020/5/8 12.00	-	2.4	-	-	-	-
2020/5/15 12.00	-	2.5	-	-	-	-
2020/5/22 12.00	-	2.5	-	-	-	-
2020/5/29 12.00	-	2.8	-	-	-	-
2020/6/5 12.00	-	-5.6	-	-	-	-
2020/6/12 12.00	-	-5.5	-	-	-	-

[地下水位]		6丁目(民地部)			
事業区域名	6F-1		6F-2		
計測地点名	9.36		9.37		
計測地点地盤高 (T.P.m)	9.36		9.37		
計測日	地下水位 (T.P.m)	地下水位 (GLm)	地下水位 (T.P.m)	地下水位 (GLm)	
2017/11/25 12:00	7.53	-1.832	7.55	-1.818	
2017/12/25 12:00	7.14	-2.221	7.29	-2.083	
2018/1/5 12:00	7.04	-2.322	7.20	-2.170	
2018/1/12 12:00	6.99	-2.368	7.17	-2.201	
2018/1/19 12:00	7.01	-2.347	7.15	-2.220	
2018/1/26 12:00	7.08	-2.283	7.19	-2.182	
2018/2/2 12:00	7.03	-2.332	7.17	-2.201	
2018/2/9 12:00	7.05	-2.308	7.22	-2.151	
2018/2/16 12:00	7.12	-2.240	7.24	-2.133	
2018/2/23 12:00	7.12	-2.239	7.20	-2.165	
2018/3/2 12:00	7.18	-2.183	7.27	-2.101	
2018/3/9 12:00	7.32	-2.038	7.76	-1.612	
2018/3/16 12:00	7.56	-1.804	7.73	-1.640	
2018/3/23 12:00	7.59	-1.771	7.80	-1.568	
2018/3/30 12:00	7.54	-1.824	7.69	-1.682	
2018/4/6 12:00	7.53	-1.832	7.60	-1.775	
2018/4/13 12:00	7.40	-1.963	7.51	-1.862	
2018/4/20 12:00	7.40	-1.964	7.49	-1.885	
2018/4/27 12:00	7.43	-1.926	7.61	-1.758	
2018/5/4 12:00	7.48	-1.877	7.66	-1.710	
2018/5/11 12:00	7.48	-1.875	7.76	-1.608	
2018/5/18 12:00	7.58	-1.778	7.83	-1.537	
2018/5/25 12:00	7.54	-1.819	7.69	-1.678	
2018/6/1 12:00	7.47	-1.894	7.65	-1.723	
2018/6/8 12:00	7.43	-1.934	7.60	-1.772	
2018/6/15 12:00	7.34	-2.022	7.63	-1.744	
2018/6/22 12:00	7.29	-2.072	7.67	-1.700	
2018/6/29 12:00	7.23	-2.133	7.62	-1.749	
2018/7/6 12:00	7.19	-2.168	7.53	-1.840	
2018/7/13 12:00	7.23	-2.129	7.54	-1.833	
2018/7/20 12:00	7.19	-2.168	7.47	-1.886	
2018/7/27 12:00	7.17	-2.188	7.42	-1.951	
2018/8/3 12:00	7.15	-2.213	7.56	-1.809	
2018/8/10 12:00	7.11	-2.253	7.51	-1.856	
2018/8/17 12:00	7.06	-2.297	7.45	-1.922	
2018/8/24 12:00	7.04	-2.321	7.36	-2.014	
2018/8/31 12:00	6.99	-2.372	7.30	-2.069	
2018/9/7 12:00	7.01	-2.349	7.68	-1.686	
2018/9/14 12:00	7.00	-2.356	7.70	-1.673	
2018/9/21 12:00	7.06	-2.298	7.77	-1.598	
2018/9/28 12:00	7.25	-2.110	8.06	-1.306	
2018/10/5 12:00	7.38	-1.976	8.04	-1.325	
2018/10/12 12:00	7.34	-2.020	7.61	-1.759	
2018/10/19 12:00	7.24	-2.121	7.50	-1.867	
2018/10/26 12:00	7.15	-2.208	7.41	-1.956	
2018/11/2 12:00	7.05	-2.314	7.36	-2.011	
2018/11/9 12:00	7.03	-2.335	7.37	-2.002	
2018/11/16 12:00	6.90	-2.457	7.33	-2.040	
2018/11/23 12:00	6.83	-2.527	7.28	-2.085	
2018/11/30 12:00	6.81	-2.553	7.22	-2.151	
2018/12/7 12:00	6.83	-2.534	7.19	-2.183	
2018/12/14 12:00	6.85	-2.514	7.20	-2.171	
2018/12/21 12:00	6.82	-2.542	7.21	-2.157	
2018/12/28 12:00	6.84	-2.519	7.19	-2.176	
2019/1/4 12:00	6.82	-2.542	7.11	-2.265	
2019/1/11 12:00	6.84	-2.519	7.08	-2.288	
2019/1/18 12:00	6.84	-2.515	7.05	-2.324	
2019/1/25 12:00	6.85	-2.510	7.00	-2.370	
2019/2/1 12:00	6.86	-2.503	6.98	-2.386	
2019/2/8 12:00	6.86	-2.504	6.96	-2.415	
2019/2/15 12:00	6.86	-2.505	6.90	-2.465	
2019/2/22 12:00	6.86	-2.503	6.90	-2.472	
2019/3/1 12:00	6.86	-2.503	6.90	-2.469	
2019/3/8 12:00	6.85	-2.508	7.28	-2.086	
2019/3/15 12:00	6.76	-2.599	7.41	-1.961	
2019/3/22 12:00	6.94	-2.422	7.32	-2.050	
2019/3/29 12:00	6.83	-2.534	7.18	-2.195	
2019/4/5 12:00	6.86	-2.501	7.15	-2.219	
2019/4/12 12:00	6.77	-2.588	7.15	-2.225	
2019/4/19 12:00	6.79	-2.570	7.20	-2.174	
2019/4/26 12:00	6.78	-2.578	7.18	-2.191	
2019/5/3 12:00	6.79	-2.566	7.32	-2.048	
2019/5/10 12:00	6.83	-2.532	7.32	-2.053	
2019/5/17 12:00	6.81	-2.553	7.21	-2.161	
2019/5/24 12:00	6.86	-2.499	7.45	-1.916	
2019/5/31 12:00	6.84	-2.516	7.37	-2.003	
2019/6/7 12:00	6.84	-2.516	7.28	-2.092	
2019/6/14 12:00	6.87	-2.491	7.59	-1.778	
2019/6/21 12:00	6.95	-2.411	7.60	-1.774	
2019/6/28 12:00	7.15	-2.212	7.73	-1.644	
2019/7/5 12:00	7.12	-2.238	7.71	-1.664	
2019/7/12 12:00	7.13	-2.233	7.55	-1.819	
2019/7/19 12:00	7.15	-2.209	7.75	-1.617	
2019/7/26 12:00	7.09	-2.266	7.53	-1.844	
2019/8/2 12:00	7.02	-2.338	7.44	-1.935	
2019/8/9 12:00	6.98	-2.385	7.35	-2.020	
2019/8/16 12:00	6.96	-2.400	7.34	-2.035	
2019/8/23 12:00	6.88	-2.477	7.34	-2.031	
2019/8/30 12:00	7.15	-2.211	7.54	-1.829	
2019/9/6 12:00	6.93	-2.428	7.41	-1.958	
2019/9/13 12:00	7.02	-2.344	7.76	-1.609	
2019/9/20 12:00	7.00	-2.364	7.52	-1.854	
2019/9/27 12:00	6.94	-2.422	7.46	-1.912	
2019/10/4 12:00	6.96	-2.401	7.37	-2.003	
2019/10/11 12:00	6.85	-2.507	7.30	-2.086	
2019/10/18 12:00	7.17	-2.192	7.67	-1.700	
2019/10/25 12:00	7.29	-2.067	7.87	-1.505	
2019/11/1 12:00	7.25	-2.115	7.73	-1.643	
2019/11/8 12:00	7.08	-2.282	7.48	-1.887	
2019/11/15 12:00	6.96	-2.399	7.35	-2.018	
2019/11/22 12:00	6.83	-2.532	7.22	-2.149	
2019/11/29 12:00	7.08	-2.276	7.69	-1.677	
2019/12/6 12:00	6.98	-2.375	7.45	-1.925	
2019/12/13 12:00	6.86	-2.498	7.30	-2.066	
2019/12/20 12:00	6.85	-2.511	7.22	-2.147	
2019/12/27 12:00	--	--	--	--	
2020/1/3 12:00	--	--	--	--	
2020/1/10 12:00	--	--	--	--	
2020/1/17 12:00	--	--	--	--	
2020/1/24 12:00	--	--	--	--	
2020/1/31 12:00	--	--	--	--	
2020/2/7 12:00	--	--	--	--	
2020/2/14 12:00	--	--	--	--	
2020/2/21 12:00	--	--	--	--	
2020/2/28 12:00	--	--	--	--	
2020/3/6 12:00	--	--	--	--	
2020/3/13 12:00	--	--	--	--	
2020/3/20 12:00	--	--	--	--	
2020/3/27 12:00	--	--	--	--	
1段階目水位	7.10	-2.26	7.10	-2.27	
2018/2/24まで					
2段階目水位	6.90	-2.46	6.90	-2.47	
2018/5/24まで					
最終水位	6.70	-2.66	6.70	-2.67	
2018/8/24まで					





[沈下量]

事業区域名 計測地点名	6丁目(民地部)	
	6F-1 沈下量 (cm)	6F-2 沈下量 (cm)
2017/11/25 12:00	0.0	0.0
2017/12/25 12:00	0.1	0.1
2018/1/5 12:00	0.1	0.2
2018/1/12 12:00	0.1	0.2
2018/1/19 12:00	0.2	0.2
2018/1/26 12:00	0.2	0.3
2018/2/2 12:00	0.2	0.3
2018/2/9 12:00	0.2	0.3
2018/2/16 12:00	0.2	0.3
2018/2/23 12:00	0.2	0.3
2018/3/2 12:00	0.2	0.3
2018/3/9 12:00	0.2	0.3
2018/3/16 12:00	0.2	0.3
2018/3/23 12:00	0.1	0.2
2018/3/30 12:00	0.2	0.2
2018/4/6 12:00	0.1	0.2
2018/4/13 12:00	0.2	0.3
2018/4/20 12:00	0.2	0.3
2018/4/27 12:00	0.2	0.3
2018/5/4 12:00	0.1	0.2
2018/5/11 12:00	0.2	0.2
2018/5/18 12:00	0.1	0.2
2018/5/25 12:00	0.1	0.2
2018/6/1 12:00	0.1	0.2
2018/6/8 12:00	0.1	0.2
2018/6/15 12:00	0.1	0.3
2018/6/22 12:00	0.2	0.3
2018/6/29 12:00	0.2	0.3
2018/7/6 12:00	0.2	0.3
2018/7/13 12:00	0.2	0.3
2018/7/20 12:00	0.2	0.3
2018/7/27 12:00	0.2	0.4
2018/8/3 12:00	0.2	0.3
2018/8/10 12:00	0.2	0.4
2018/8/17 12:00	0.2	0.4
2018/8/24 12:00	0.2	0.4
2018/8/31 12:00	0.3	0.5
2018/9/7 12:00	0.3	0.4
2018/9/14 12:00	0.3	0.5
2018/9/21 12:00	0.3	0.5
2018/9/28 12:00	0.3	0.4
2018/10/5 12:00	0.3	0.4
2018/10/12 12:00	0.3	0.4
2018/10/19 12:00	0.3	0.5
2018/10/26 12:00	0.3	0.5
2018/11/2 12:00	0.3	0.5
2018/11/9 12:00	0.3	0.6
2018/11/16 12:00	0.3	0.6
2018/11/23 12:00	0.4	0.6
2018/11/30 12:00	0.4	0.6
2018/12/7 12:00	0.4	0.6
2018/12/14 12:00	0.4	0.7
2018/12/21 12:00	0.4	0.7
2018/12/28 12:00	0.4	0.7
2019/1/4 12:00	0.4	0.7
2019/1/11 12:00	0.4	0.7
2019/1/18 12:00	0.4	0.8
2019/1/25 12:00	0.4	0.8
2019/2/1 12:00	0.5	0.8
2019/2/8 12:00	0.5	0.8
2019/2/15 12:00	0.5	0.9
2019/2/22 12:00	0.5	0.9
2019/3/1 12:00	0.5	0.9
2019/3/8 12:00	0.5	0.9
2019/3/15 12:00	0.5	0.9
2019/3/22 12:00	0.5	0.8
2019/3/29 12:00	0.5	0.9
2019/4/5 12:00	0.5	0.9
2019/4/12 12:00	0.5	0.9
2019/4/19 12:00	0.5	0.9
2019/4/26 12:00	0.5	0.9
2019/5/3 12:00	0.5	0.9
2019/5/10 12:00	0.4	0.8
2019/5/17 12:00	0.4	0.9
2019/5/24 12:00	0.4	0.8
2019/5/31 12:00	0.4	0.8
2019/6/7 12:00	0.4	0.8
2019/6/14 12:00	0.4	0.8
2019/6/21 12:00	0.4	0.8
2019/6/28 12:00	0.4	0.8
2019/7/5 12:00	0.4	0.8
2019/7/12 12:00	0.4	0.8
2019/7/19 12:00	0.4	0.8
2019/7/26 12:00	0.4	0.8
2019/8/2 12:00	0.4	0.8
2019/8/9 12:00	0.4	0.8
2019/8/16 12:00	0.4	0.8
2019/8/23 12:00	0.4	0.9
2019/8/30 12:00	0.4	0.9
2019/9/6 12:00	0.5	0.9
2019/9/13 12:00	0.5	0.9
2019/9/20 12:00	0.5	0.9
2019/9/27 12:00	0.5	0.9
2019/10/4 12:00	0.5	0.9
2019/10/11 12:00	0.5	0.9
2019/10/18 12:00	0.4	0.9
2019/10/25 12:00	0.4	0.8
2019/11/1 12:00	0.4	0.8
2019/11/8 12:00	0.4	0.8
2019/11/15 12:00	0.4	0.9
2019/11/22 12:00	0.5	0.9
2019/11/29 12:00	0.4	0.8
2019/12/6 12:00	0.4	0.9
2019/12/13 12:00	0.4	0.9
2019/12/20 12:00	0.5	0.9
2019/12/27 12:00	-	-
2020/1/3 12:00	-	-
2020/1/10 12:00	-	-
2020/1/17 12:00	-	-
2020/1/24 12:00	-	-
2020/1/31 12:00	-	-
2020/2/7 12:00	-	-
2020/2/14 12:00	-	-
2020/2/21 12:00	-	-
2020/2/28 12:00	-	-
2020/3/6 12:00	-	-
2020/3/13 12:00	-	-
2020/3/20 12:00	-	-
2020/3/27 12:00	-	-

[沈下量]

事業区域名	6丁目(道路部)				
	6E-1	6E-2	6E-3	6E-4	6D-1(ホソ部)
計測地点名	沈下量 (cm)	沈下量 (cm)	沈下量 (cm)	沈下量 (cm)	沈下量 (cm)
計測日					
2017/11/25 12:00	0.0	0.0	0.0	0.0	0.0
2017/12/25 12:00	0.1	0.1	0.2	0.2	0.1
2018/1/5 12:00	0.1	0.1	0.3	0.2	0.2
2018/1/12 12:00	0.1	0.1	0.3	0.3	0.2
2018/1/19 12:00	0.2	0.2	0.4	0.3	0.2
2018/1/26 12:00	0.2	0.2	0.4	0.3	0.2
2018/2/2 12:00	0.2	0.2	0.4	0.3	0.2
2018/2/9 12:00	0.2	0.2	0.4	0.3	0.3
2018/2/16 12:00	0.2	0.2	0.4	0.3	0.2
2018/2/23 12:00	0.2	0.2	0.5	0.3	0.3
2018/3/2 12:00	0.2	0.2	0.4	0.3	0.3
2018/3/9 12:00	0.2	0.2	0.4	0.3	0.2
2018/3/16 12:00	0.2	0.2	0.3	0.2	0.2
2018/3/23 12:00	0.1	0.2	0.3	0.2	0.2
2018/3/30 12:00	0.1	0.2	0.3	0.2	0.2
2018/4/6 12:00	0.1	0.2	0.3	0.2	0.2
2018/4/13 12:00	0.1	0.2	0.4	0.2	0.2
2018/4/20 12:00	0.1	0.2	0.4	0.3	0.2
2018/4/27 12:00	0.2	0.2	0.4	0.2	0.2
2018/5/4 12:00	0.1	0.2	0.3	0.2	0.2
2018/5/11 12:00	0.2	0.2	0.3	0.1	0.2
2018/5/18 12:00	0.1	0.1	0.3	0.1	0.1
2018/5/25 12:00	0.1	0.2	0.3	0.1	0.1
2018/6/1 12:00	0.1	0.2	0.3	0.2	0.2
2018/6/8 12:00	0.1	0.2	0.3	0.2	0.2
2018/6/15 12:00	0.2	0.2	0.4	0.2	0.2
2018/6/22 12:00	0.2	0.2	0.4	0.2	0.2
2018/6/29 12:00	0.2	0.2	0.4	0.3	0.3
2018/7/6 12:00	0.2	0.2	0.4	0.3	0.3
2018/7/13 12:00	0.2	0.2	0.4	0.3	0.3
2018/7/20 12:00	0.2	0.3	0.4	0.3	0.3
2018/7/27 12:00	0.2	0.3	0.5	0.3	0.3
2018/8/3 12:00	0.2	0.3	0.5	0.3	0.3
2018/8/10 12:00	0.3	0.3	0.5	0.4	0.4
2018/8/17 12:00	0.3	0.3	0.6	0.4	0.4
2018/8/24 12:00	0.3	0.4	0.6	0.4	0.4
2018/8/31 12:00	0.3	0.4	0.7	0.5	0.5
2018/9/7 12:00	0.3	0.4	0.7	0.5	0.5
2018/9/14 12:00	0.3	0.4	0.7	0.5	0.5
2018/9/21 12:00	0.3	0.4	0.7	0.5	0.5
2018/9/28 12:00	0.3	0.4	0.6	0.4	0.5
2018/10/5 12:00	0.3	0.4	0.6	0.5	0.5
2018/10/12 12:00	0.3	0.4	0.6	0.5	0.5
2018/10/19 12:00	0.3	0.4	0.7	0.5	0.5
2018/10/26 12:00	0.3	0.4	0.7	0.6	0.5
2018/11/2 12:00	0.3	0.4	0.8	0.6	0.5
2018/11/9 12:00	0.3	0.4	0.8	0.6	0.6
2018/11/16 12:00	0.4	0.4	0.8	0.6	0.6
2018/11/23 12:00	0.4	0.5	0.9	0.7	0.6
2018/11/30 12:00	0.4	0.5	0.9	0.7	0.6
2018/12/7 12:00	0.4	0.5	0.9	0.7	0.6
2018/12/14 12:00	0.4	0.5	0.9	0.7	0.6
2018/12/21 12:00	0.4	0.5	1.0	0.7	0.6
2018/12/28 12:00	0.4	0.5	1.0	0.8	0.6
2019/1/4 12:00	0.4	0.5	1.0	0.8	0.7
2019/1/11 12:00	0.5	0.5	1.0	0.8	0.7
2019/1/18 12:00	0.5	0.6	1.1	0.8	0.7
2019/1/25 12:00	0.5	0.6	1.1	0.9	0.7
2019/2/1 12:00	0.5	0.6	1.1	0.9	0.7
2019/2/8 12:00	0.5	0.6	1.2	0.9	0.8
2019/2/15 12:00	0.5	0.6	1.2	1.0	0.8
2019/2/22 12:00	0.5	0.6	1.2	1.0	0.8
2019/3/1 12:00	0.5	0.7	1.3	1.0	0.8
2019/3/8 12:00	0.6	0.6	1.2	0.9	0.8
2019/3/15 12:00	0.5	0.6	1.1	0.9	0.8
2019/3/22 12:00	0.5	0.6	1.1	0.9	0.7
2019/3/29 12:00	0.5	0.6	1.1	0.9	0.8
2019/4/5 12:00	0.5	0.6	1.2	0.9	0.8
2019/4/12 12:00	0.5	0.6	1.2	0.9	0.8
2019/4/19 12:00	0.5	0.6	1.2	0.9	0.8
2019/4/26 12:00	0.5	0.6	1.2	1.0	0.8
2019/5/3 12:00	0.5	0.6	1.1	0.9	0.7
2019/5/10 12:00	0.5	0.6	1.1	0.8	0.7
2019/5/17 12:00	0.5	0.6	1.1	0.8	0.7
2019/5/24 12:00	0.5	0.6	1.1	0.8	0.7
2019/5/31 12:00	0.5	0.6	1.1	0.8	0.7
2019/6/7 12:00	0.5	0.6	1.1	0.8	0.7
2019/6/14 12:00	0.5	0.6	1.1	0.8	0.7
2019/6/21 12:00	0.5	0.6	1.1	0.8	0.7
2019/6/28 12:00	0.5	0.6	1.1	0.8	0.7
2019/7/5 12:00	0.5	0.6	1.1	0.8	0.7
2019/7/12 12:00	0.5	0.6	1.1	0.9	0.7
2019/7/19 12:00	0.5	0.6	1.1	0.9	0.7
2019/7/26 12:00	0.5	0.6	1.1	0.9	0.7
2019/8/2 12:00	0.5	0.6	1.1	0.9	0.7
2019/8/9 12:00	0.5	0.6	1.1	0.9	0.7
2019/8/16 12:00	0.5	0.6	1.2	0.9	0.7
2019/8/23 12:00	0.5	0.6	1.2	0.9	0.8
2019/8/30 12:00	0.5	0.6	1.2	0.9	0.8
2019/9/6 12:00	0.5	0.7	1.3	1.0	0.8
2019/9/13 12:00	0.5	0.7	1.2	0.9	0.8
2019/9/20 12:00	0.5	0.7	1.3	1.0	0.8
2019/9/27 12:00	0.5	0.7	1.3	1.0	0.8
2019/10/4 12:00	0.5	0.7	1.3	1.0	0.8
2019/10/11 12:00	0.6	0.7	1.4	1.1	0.9
2019/10/18 12:00	0.5	0.6	1.2	0.9	0.8
2019/10/25 12:00	0.5	0.6	1.1	0.9	0.8
2019/11/1 12:00	0.5	0.6	1.1	0.9	0.7
2019/11/8 12:00	0.5	0.6	1.2	0.9	0.8
2019/11/15 12:00	0.5	0.6	1.2	1.0	0.8
2019/11/22 12:00	0.5	0.7	1.3	1.0	0.8
2019/11/29 12:00	0.5	0.6	1.2	0.9	0.8
2019/12/6 12:00	0.5	0.6	1.2	1.0	0.8
2019/12/13 12:00	0.5	0.6	1.3	1.0	0.8
2019/12/20 12:00	0.5	0.6	1.3	1.0	0.8
2019/12/27 12:00	0.5	-	1.3	1.0	0.8
2020/1/3 12:00	0.5	-	1.3	1.0	0.9
2020/1/10 12:00	0.6	-	1.4	-	0.9
2020/1/17 12:00	0.6	-	1.4	-	0.9
2020/1/24 12:00	0.6	-	1.4	-	0.9
2020/1/31 12:00	0.5	-	1.4	-	0.9
2020/2/7 12:00	0.6	-	1.4	-	0.9
2020/2/14 12:00	0.6	-	1.4	-	-
2020/2/21 12:00	0.6	-	1.5	-	-
2020/2/28 12:00	0.6	-	1.5	-	-
2020/3/6 12:00	0.6	-	1.5	-	-
2020/3/13 12:00	0.6	-	1.5	-	-
2020/3/20 12:00	0.6	-	1.5	-	-
2020/3/27 12:00	0.6	-	1.5	-	-

〔地下水位〕

事業区域名	7-12丁目(民地部)			
	7F-1		7F-2	
計測地点名	9.31		8.50	
計測地点標高 (T.P.m)	9.31		8.50	
計測日	地下水位 (T.P.m)	地下水位 (GLm)	地下水位 (T.P.m)	地下水位 (GLm)
2017/11/25 12.00	7.75	-1.556	7.23	-1.266
2017/12/25 12.00	7.41	-1.896	6.78	-1.718
2018/1/5 12.00	7.31	-1.996	6.69	-1.806
2018/1/12 12.00	7.27	-2.042	6.65	-1.846
2018/1/19 12.00	7.24	-2.068	6.66	-1.844
2018/1/26 12.00	7.24	-2.071	6.70	-1.802
2018/2/2 12.00	7.17	-2.135	6.65	-1.850
2018/2/9 12.00	7.17	-2.143	6.66	-1.839
2018/2/16 12.00	7.17	-2.135	6.69	-1.814
2018/2/23 12.00	7.15	-2.164	6.65	-1.849
2018/3/2 12.00	7.20	-2.109	6.72	-1.781
2018/3/9 12.00	7.23	-2.081	6.82	-1.682
2018/3/16 12.00	7.38	-1.930	7.06	-1.442
2018/3/23 12.00	7.49	-1.825	7.20	-1.286
2018/3/30 12.00	7.51	-1.800	7.14	-1.358
2018/4/6 12.00	7.52	-1.787	7.14	-1.357
2018/4/13 12.00	7.49	-1.822	7.08	-1.419
2018/4/20 12.00	7.46	-1.850	7.08	-1.415
2018/4/27 12.00	7.49	-1.820	7.18	-1.318
2018/5/4 12.00	7.54	-1.775	7.21	-1.288
2018/5/11 12.00	7.51	-1.800	7.21	-1.293
2018/5/18 12.00	7.64	-1.666	7.29	-1.207
2018/5/25 12.00	7.65	-1.660	7.23	-1.269
2018/6/1 12.00	7.64	-1.672	7.18	-1.318
2018/6/8 12.00	7.61	-1.698	7.10	-1.397
2018/6/15 12.00	7.62	-1.694	7.10	-1.403
2018/6/22 12.00	7.62	-1.686	7.11	-1.391
2018/6/29 12.00	7.61	-1.700	7.02	-1.480
2018/7/6 12.00	7.58	-1.728	6.96	-1.537
2018/7/13 12.00	7.56	-1.751	6.98	-1.516
2018/7/20 12.00	7.55	-1.764	6.92	-1.583
2018/7/27 12.00	7.52	-1.788	6.88	-1.616
2018/8/3 12.00	7.55	-1.760	6.94	-1.565
2018/8/10 12.00	7.54	-1.766	6.85	-1.651
2018/8/17 12.00	7.50	-1.814	6.77	-1.728
2018/8/24 12.00	7.45	-1.857	6.67	-1.828
2018/8/31 12.00	7.42	-1.888	6.60	-1.898
2018/9/7 12.00	7.46	-1.847	6.80	-1.704
2018/9/14 12.00	7.46	-1.847	6.82	-1.682
2018/9/21 12.00	7.53	-1.779	6.90	-1.602
2018/9/28 12.00	7.69	-1.620	7.10	-1.401
2018/10/5 12.00	7.86	-1.450	7.05	-1.449
2018/10/12 12.00	7.84	-1.474	6.89	-1.611
2018/10/19 12.00	7.74	-1.566	6.79	-1.714
2018/10/26 12.00	7.65	-1.657	6.70	-1.798
2018/11/2 12.00	7.57	-1.744	6.62	-1.882
2018/11/9 12.00	7.52	-1.794	6.62	-1.882
2018/11/16 12.00	7.45	-1.856	6.54	-1.957
2018/11/23 12.00	7.42	-1.895	6.49	-2.008
2018/11/30 12.00	7.36	-1.947	6.43	-2.072
2018/12/7 12.00	7.34	-1.969	6.40	-2.096
2018/12/14 12.00	7.31	-2.003	6.41	-2.086
2018/12/21 12.00	7.27	-2.038	6.37	-2.132
2018/12/28 12.00	7.31	-2.003	6.33	-2.170
2019/1/4 12.00	7.30	-2.011	6.24	-2.258
2019/1/11 12.00	7.33	-1.980	6.24	-2.252
2019/1/18 12.00	7.32	-1.992	6.22	-2.282
2019/1/25 12.00	7.30	-2.006	6.18	-2.315
2019/2/1 12.00	7.31	-2.003	6.21	-2.294
2019/2/8 12.00	7.24	-2.069	6.25	-2.255
2019/2/15 12.00	7.39	-1.920	6.22	-2.284
2019/2/22 12.00	7.28	-2.030	6.23	-2.268
2019/3/1 12.00	7.55	-1.959	2.57	-5.334
2019/3/8 12.00	7.58	-1.734	3.88	-4.617
2019/3/15 12.00	7.08	-2.231	6.44	-2.061
2019/3/22 12.00	7.22	-2.094	6.54	-1.955
2019/3/29 12.00	7.18	-2.125	6.42	-2.080
2019/4/5 12.00	7.18	-2.126	6.40	-2.095
2019/4/12 12.00	7.16	-2.149	6.38	-2.124
2019/4/19 12.00	7.18	-2.135	6.42	-2.081
2019/4/26 12.00	7.18	-2.128	6.41	-2.092
2019/5/3 12.00	7.19	-2.119	6.49	-2.007
2019/5/10 12.00	7.24	-2.072	6.52	-1.979
2019/5/17 12.00	7.21	-2.093	6.45	-2.046
2019/5/24 12.00	7.29	-2.018	6.65	-1.849
2019/5/31 12.00	7.31	-1.999	6.59	-1.907
2019/6/7 12.00	7.30	-2.014	6.52	-1.978
2019/6/14 12.00	7.34	-1.965	6.70	-1.801
2019/6/21 12.00	7.48	-1.826	6.81	-1.694
2019/6/28 12.00	7.63	-1.682	6.93	-1.571
2019/7/5 12.00	7.64	-1.671	6.92	-1.576
2019/7/12 12.00	7.64	-1.674	6.80	-1.702
2019/7/19 12.00	7.71	-1.599	6.93	-1.569
2019/7/26 12.00	7.68	-1.635	6.78	-1.718
2019/8/2 12.00	7.60	-1.706	6.69	-1.805
2019/8/9 12.00	7.56	-1.755	6.61	-1.891
2019/8/16 12.00	7.54	-1.768	6.58	-1.916
2019/8/23 12.00	7.46	-1.847	6.53	-1.974
2019/8/30 12.00	7.48	-1.831	6.62	-1.883
2019/9/6 12.00	7.41	-1.899	6.54	-1.962
2019/9/13 12.00	7.51	-1.798	6.73	-1.767
2019/9/20 12.00	7.52	-1.786	6.65	-1.853
2019/9/27 12.00	7.46	-1.852	6.59	-1.910
2019/10/4 12.00	7.47	-1.841	6.55	-1.954
2019/10/11 12.00	7.39	-1.918	6.46	-2.043
2019/10/18 12.00	7.70	-1.614	7.04	-1.457
2019/10/25 12.00	7.87	-1.439	7.02	-1.480
2019/11/1 12.00	7.89	-1.418	6.89	-1.607
2019/11/8 12.00	7.73	-1.579	6.68	-1.821
2019/11/15 12.00	7.59	-1.718	6.54	-1.960
2019/11/22 12.00	7.43	-1.875	6.42	-2.084
2019/11/29 12.00	7.66	-1.647	6.71	-1.792
2019/12/6 12.00	7.58	-1.728	6.56	-1.941
2019/12/13 12.00	7.47	-1.837	6.45	-2.047
2019/12/20 12.00	7.40	-1.914	6.41	-2.088
2019/12/27 12.00	7.37	-1.938	6.46	-2.037
2020/1/3 12.00	7.25	-2.062	6.37	-2.134
2020/1/10 12.00	7.24	-2.068	6.33	-2.167
2020/1/17 12.00	7.18	-2.129	6.29	-2.214
2020/1/24 12.00	7.14	-2.172	6.26	-2.241
2020/1/31 12.00	7.24	-2.068	6.47	-2.034
2020/2/7 12.00	7.26	-2.048	6.36	-2.140
2020/2/14 12.00	7.25	-2.064	6.37	-2.132
2020/2/21 12.00	7.16	-2.154	6.26	-2.241
2020/2/28 12.00	7.16	-2.149	6.30	-2.204
2020/3/6 12.00	7.14	-2.167	6.30	-2.201
2020/3/13 12.00	7.11	-2.205	6.29	-2.212
2020/3/20 12.00	7.17	-2.144	6.42	-2.063
2020/3/27 12.00	7.11	-2.205	6.37	-2.133
2020/4/3 12.00	7.20	-2.111	6.56	-1.938
2020/4/10 12.00	7.28	-2.030	6.55	-1.949
2020/4/17 12.00	7.32	-1.991	6.60	-1.895
2020/4/24 12.00	7.54	-1.767	6.77	-1.729
2020/5/1 12.00	7.47	-1.843	6.62	-1.876
2020/5/8 12.00	7.43	-1.876	6.63	-1.872
2020/5/15 12.00	7.43	-1.881	6.57	-1.931
2020/5/22 12.00	7.44	-1.870	6.65	-1.846
2020/5/29 12.00	7.48	-1.826	6.68	-1.824
2020/6/5 12.00	7.49	-1.822	6.62	-1.876
2020/6/12 12.00	7.45	-1.863	6.58	-1.916
1段階目水位	7.19	-2.12	7.19	-1.31
2段階目水位	7.15	-2.17	7.15	-1.36
最終水位	7.10	-2.21	7.10	-1.40

[地下水位]

事業区域名	7・12丁目(道路部)					
	7E-1		7E-3		7E-4	
計測地点名 (T.P.m)	8.88		9.11		8.92	
計測日	地下水 (T.P.m)	地下水 (GLm)	地下水 (T.P.m)	地下水 (GLm)	地下水 (T.P.m)	地下水 (GLm)
2017/11/25 12.00	6.95	-1.934	7.31	-1.801	7.28	-1.640
2017/12/25 12.00	6.37	-2.511	6.74	-2.370	6.71	-2.212
2018/1/5 12.00	6.38	-2.501	6.74	-2.367	6.71	-2.211
2018/1/12 12.00	6.37	-2.510	6.73	-2.380	6.70	-2.221
2018/1/19 12.00	6.35	-2.534	6.70	-2.405	6.67	-2.246
2018/1/26 12.00	6.40	-2.480	6.76	-2.352	6.73	-2.194
2018/2/2 12.00	6.41	-2.474	6.76	-2.348	6.73	-2.191
2018/2/9 12.00	6.41	-2.471	6.77	-2.343	6.73	-2.187
2018/2/16 12.00	6.38	-2.496	6.74	-2.369	6.70	-2.217
2018/2/23 12.00	6.34	-2.542	6.69	-2.418	6.66	-2.263
2018/3/2 12.00	6.41	-2.469	6.76	-2.351	6.73	-2.191
2018/3/9 12.00	6.77	-2.114	7.11	-2.003	7.08	-1.838
2018/3/16 12.00	6.90	-1.979	7.25	-1.864	7.21	-1.708
2018/3/23 12.00	7.07	-1.812	7.41	-1.695	7.37	-1.546
2018/3/30 12.00	6.90	-1.964	7.24	-1.875	7.20	-1.717
2018/4/6 12.00	6.88	-1.996	7.22	-1.889	7.19	-1.728
2018/4/13 12.00	6.84	-2.038	7.18	-1.930	7.15	-1.770
2018/4/20 12.00	6.85	-2.030	7.19	-1.918	7.16	-1.757
2018/4/27 12.00	6.84	-1.935	7.29	-1.821	7.26	-1.661
2018/5/4 12.00	6.89	-1.885	7.34	-1.869	7.31	-1.708
2018/5/11 12.00	6.98	-1.900	7.33	-1.785	7.29	-1.626
2018/5/18 12.00	6.96	-1.921	7.31	-1.804	7.28	-1.643
2018/5/25 12.00	6.84	-2.038	7.19	-1.925	7.16	-1.761
2018/6/1 12.00	6.56	-2.317	6.91	-2.200	6.88	-2.038
2018/6/8 12.00	6.61	-2.270	6.96	-2.151	6.93	-1.989
2018/6/15 12.00	6.42	-2.458	6.77	-2.339	6.74	-2.178
2018/6/22 12.00	6.41	-2.467	6.76	-2.346	6.73	-2.187
2018/6/29 12.00	6.42	-2.462	6.77	-2.336	6.74	-2.177
2018/7/6 12.00	6.41	-2.465	6.77	-2.338	6.71	-2.211
2018/7/13 12.00	6.41	-2.468	6.77	-2.337	6.74	-2.182
2018/7/20 12.00	6.40	-2.479	6.76	-2.349	6.73	-2.194
2018/7/27 12.00	6.40	-2.482	6.76	-2.349	6.72	-2.196
2018/8/3 12.00	6.07	-2.813	6.41	-2.702	6.29	-2.628
2018/8/10 12.00	6.04	-2.837	6.41	-2.702	6.30	-2.622
2018/8/17 12.00	5.84	-3.041	6.41	-2.696	6.28	-2.636
2018/8/24 12.00	5.81	-3.072	6.41	-2.699	6.27	-2.648
2018/8/31 12.00	5.82	-3.064	6.42	-2.695	6.26	-2.657
2018/9/7 12.00	6.04	-2.836	6.42	-2.693	6.27	-2.649
2018/9/14 12.00	6.05	-2.830	6.42	-2.687	6.27	-2.649
2018/9/21 12.00	6.11	-2.772	6.43	-2.681	6.27	-2.648
2018/9/28 12.00	6.11	-2.763	6.43	-2.682	6.28	-2.643
2018/10/5 12.00	6.10	-2.776	6.43	-2.679	6.27	-2.647
2018/10/12 12.00	6.07	-2.808	6.43	-2.684	6.27	-2.648
2018/10/19 12.00	6.05	-2.835	6.42	-2.686	6.27	-2.648
2018/10/26 12.00	5.95	-2.929	6.43	-2.683	6.27	-2.647
2018/11/2 12.00	5.96	-2.924	6.43	-2.681	6.26	-2.655
2018/11/9 12.00	5.97	-2.912	6.43	-2.680	6.26	-2.658
2018/11/16 12.00	5.96	-2.923	6.43	-2.680	6.26	-2.655
2018/11/23 12.00	5.96	-2.920	6.43	-2.680	6.26	-2.655
2018/11/30 12.00	5.96	-2.918	6.43	-2.681	6.26	-2.658
2018/12/7 12.00	5.97	-2.914	6.42	-2.685	6.26	-2.658
2018/12/14 12.00	6.00	-2.863	6.43	-2.681	6.27	-2.647
2018/12/21 12.00	5.98	-2.902	6.43	-2.680	6.27	-2.648
2018/12/28 12.00	5.98	-2.899	6.43	-2.680	6.27	-2.648
2019/1/4 12.00	5.99	-2.891	6.43	-2.680	6.27	-2.647
2019/1/11 12.00	5.99	-2.890	6.43	-2.678	6.27	-2.647
2019/1/18 12.00	5.99	-2.889	6.43	-2.679	6.27	-2.649
2019/1/25 12.00	5.99	-2.889	6.43	-2.678	6.27	-2.650
2019/2/1 12.00	5.99	-2.889	6.43	-2.679	6.27	-2.646
2019/2/8 12.00	5.99	-2.890	6.43	-2.679	6.27	-2.650
2019/2/15 12.00	5.99	-2.886	6.43	-2.680	6.27	-2.648
2019/2/22 12.00	5.99	-2.890	6.43	-2.680	6.27	-2.651
2019/3/1 12.00	5.97	-2.909	6.43	-2.680	6.28	-2.638
2019/3/8 12.00	6.05	-2.833	6.44	-2.669	6.28	-2.636
2019/3/15 12.00	6.09	-2.787	6.45	-2.663	6.28	-2.636
2019/3/22 12.00	5.98	-2.902	6.43	-2.681	6.28	-2.640
2019/3/29 12.00	5.98	-2.900	6.43	-2.684	6.28	-2.645
2019/4/5 12.00	5.99	-2.891	6.42	-2.686	6.27	-2.646
2019/4/12 12.00	5.98	-2.899	6.43	-2.683	6.28	-2.640
2019/4/19 12.00	5.96	-2.918	6.42	-2.686	6.27	-2.647
2019/4/26 12.00	5.85	-3.026	6.42	-2.687	6.27	-2.648
2019/5/3 12.00	5.97	-2.914	6.42	-2.687	6.28	-2.645
2019/5/10 12.00	5.79	-3.090	6.42	-2.690	6.27	-2.647
2019/5/17 12.00	5.79	-3.086	6.42	-2.693	6.27	-2.653
2019/5/24 12.00	6.00	-2.881	6.42	-2.694	6.27	-2.650
2019/5/31 12.00	5.75	-3.129	6.41	-2.697	6.26	-2.655
2019/6/7 12.00	5.76	-3.120	6.41	-2.699	6.26	-2.660
2019/6/14 12.00	6.02	-2.860	6.41	-2.697	6.27	-2.649
2019/6/21 12.00	6.06	-2.815	6.42	-2.695	6.27	-2.650
2019/6/28 12.00	6.10	-2.783	6.41	-2.696	6.27	-2.650
2019/7/5 12.00	6.12	-2.759	6.42	-2.694	6.27	-2.650
2019/7/12 12.00	6.08	-2.795	6.41	-2.698	6.27	-2.653
2019/7/19 12.00	6.12	-2.761	6.42	-2.695	6.27	-2.648
2019/7/26 12.00	6.06	-2.820	6.41	-2.699	6.27	-2.650
2019/8/2 12.00	5.96	-2.918	6.41	-2.700	6.27	-2.653
2019/8/9 12.00	5.76	-3.122	6.40	-2.705	6.26	-2.660
2019/8/16 12.00	5.88	-3.003	6.40	-2.706	6.25	-2.665
2019/8/23 12.00	5.94	-2.939	6.40	-2.709	6.26	-2.664
2019/8/30 12.00	6.00	-2.878	6.40	-2.708	6.25	-2.665
2019/9/6 12.00	5.74	-3.137	6.40	-2.709	6.26	-2.660
2019/9/13 12.00	6.07	-2.813	6.40	-2.705	6.24	-2.677
2019/9/20 12.00	5.98	-2.897	6.40	-2.708	6.25	-2.672
2019/9/27 12.00	5.97	-2.910	6.40	-2.707	6.25	-2.675
2019/10/4 12.00	5.98	-2.901	6.40	-2.707	6.25	-2.670
2019/10/11 12.00	5.93	-2.947	6.40	-2.706	6.25	-2.670
2019/10/18 12.00	6.11	-2.769	6.41	-2.701	6.24	-2.676
2019/10/25 12.00	6.15	-2.739	6.44	-2.686	6.26	-2.663
2019/11/1 12.00	6.12	-2.762	6.42	-2.691	6.25	-2.667
2019/11/8 12.00	6.09	-2.791	6.42	-2.691	6.25	-2.667
2019/11/15 12.00	6.05	-2.829	6.42	-2.690	6.25	-2.666
2019/11/22 12.00	6.07	-2.813	6.42	-2.689	6.27	-2.653
2019/11/29 12.00	6.11	-2.769	6.43	-2.681	6.27	-2.650
2019/12/6 12.00	6.09	-2.789	6.43	-2.682	6.27	-2.647
2019/12/13 12.00	6.08	-2.797	6.43	-2.681	6.27	-2.647
2019/12/20 12.00	6.07	-2.814	6.43	-2.679	6.28	-2.638
2019/12/27 12.00	6.13	-2.749	6.44	-2.674	6.29	-2.630
2020/1/3 12.00	6.12	-2.764	6.44	-2.674	6.29	-2.634
2020/1/10 12.00	6.10	-2.789	6.44	-2.672	6.29	-2.634
2020/1/17 12.00	6.08	-2.801	6.44	-2.670	6.29	-2.634
2020/1/24 12.00	6.04	-2.843	6.44	-2.668	6.29	-2.632
2020/1/31 12.00	6.12	-2.760	6.44	-2.667	6.29	-2.628
2020/2/7 12.00	6.10	-2.777	6.44	-2.670	6.29	-2.629
2020/2/14 12.00	6.10	-2.782	6.44	-2.670	6.29	-2.634
2020/2/21 12.00	6.11	-2.771	6.44	-2.672	6.28	-2.636
2020/2/28 12.00	6.10	-2.778	6.44	-2.673	6.28	-2.638
2020/3/6 12.00	6.10	-2.777	6.44	-2.675	6.28	-2.638
2020/3/13 12.00	6.10	-2.782	6.43	-2.677	6.28	-2.640
2020/3/20 12.00	6.09	-2.785	6.43	-2.676	6.28	-2.641
2020/3/27 12.00	6.11	-2.774	6.45	-2.659	6.37	-2.554
2020/4/3 12.00	6.26	-2.621	6.45	-2.656	6.37	-2.555
2020/4/10 12.00	6.22	-2.661	6.45	-2.661	6.36	-2.557
2020/4/17 12.00	6.24	-2.638	6.45	-2.660	6.36	-2.558
2020/4/24 12.00	6.29	-2.589	6.45	-2.659	6.36	-2.561
2020/5/1 12.00	6.22	-2.655	6.44	-2.668	6.35	-2.567
2020/5/8 12.00	6.26	-2.619	6.43	-2.676	6.35	-2.572
2020/5/15 12.00	6.19	-2.694	6.43	-2.682	6.34	-2.577
2020/5/22 12.00	6.26	-2.618	6.43	-2.680	6.34	-2.580
2020/5/29 12.00	6.26	-2.618	6.43	-2.684	6.33	-2.586
2020/6/5 12.00	6.19	-2.695	6.41	-2.703	6.25	-2.667
2020/6/12 12.00	6.17	-2.708	6.40	-2.708	6.25	-2.670

※7E\_2は欠番

[沈下量]

事業区域名	7・12丁目(民地部)	
	7F-1	7F-2
計測地点名	沈下量 (cm)	沈下量 (cm)
計測日		
2017/11/25 12:00	0.0	0.0
2017/12/25 12:00	0.2	0.1
2018/1/5 12:00	0.2	0.1
2018/1/12 12:00	0.3	0.1
2018/1/19 12:00	0.3	0.1
2018/1/26 12:00	0.3	0.1
2018/2/2 12:00	0.4	0.2
2018/2/9 12:00	0.4	0.2
2018/2/16 12:00	0.4	0.2
2018/2/23 12:00	0.4	0.2
2018/3/2 12:00	0.4	0.2
2018/3/9 12:00	0.4	0.2
2018/3/16 12:00	0.4	0.2
2018/3/23 12:00	0.3	0.2
2018/3/30 12:00	0.4	0.2
2018/4/6 12:00	0.3	0.2
2018/4/13 12:00	0.4	0.2
2018/4/20 12:00	0.4	0.2
2018/4/27 12:00	0.4	0.2
2018/5/4 12:00	0.3	0.2
2018/5/11 12:00	0.3	0.2
2018/5/18 12:00	0.3	0.2
2018/5/25 12:00	0.3	0.2
2018/6/1 12:00	0.3	0.2
2018/6/8 12:00	0.3	0.2
2018/6/15 12:00	0.3	0.2
2018/6/22 12:00	0.3	0.2
2018/6/29 12:00	0.4	0.2
2018/7/6 12:00	0.4	0.3
2018/7/13 12:00	0.4	0.3
2018/7/20 12:00	0.4	0.3
2018/7/27 12:00	0.4	0.3
2018/8/3 12:00	0.4	0.4
2018/8/10 12:00	0.5	0.4
2018/8/17 12:00	0.5	0.4
2018/8/24 12:00	0.6	0.5
2018/8/31 12:00	0.7	0.5
2018/9/7 12:00	0.7	0.5
2018/9/14 12:00	0.7	0.5
2018/9/21 12:00	0.7	0.5
2018/9/28 12:00	0.6	0.5
2018/10/5 12:00	0.6	0.5
2018/10/12 12:00	0.6	0.5
2018/10/19 12:00	0.6	0.5
2018/10/26 12:00	0.7	0.5
2018/11/2 12:00	0.7	0.5
2018/11/9 12:00	0.7	0.5
2018/11/16 12:00	0.7	0.5
2018/11/23 12:00	0.7	0.5
2018/11/30 12:00	0.8	0.5
2018/12/7 12:00	0.8	0.6
2018/12/14 12:00	0.8	0.6
2018/12/21 12:00	0.8	0.6
2018/12/28 12:00	0.8	0.6
2019/1/4 12:00	0.9	0.6
2019/1/11 12:00	0.9	0.6
2019/1/18 12:00	0.9	0.7
2019/1/25 12:00	0.9	0.7
2019/2/1 12:00	1.0	0.7
2019/2/8 12:00	1.0	0.7
2019/2/15 12:00	1.0	0.7
2019/2/22 12:00	1.0	0.7
2019/3/1 12:00	1.1	0.8
2019/3/8 12:00	1.0	0.8
2019/3/15 12:00	1.0	0.7
2019/3/22 12:00	1.0	0.7
2019/3/29 12:00	1.0	0.7
2019/4/5 12:00	1.0	0.7
2019/4/12 12:00	1.0	0.7
2019/4/19 12:00	1.0	0.7
2019/4/26 12:00	1.0	0.8
2019/5/3 12:00	1.0	0.8
2019/5/10 12:00	0.9	0.8
2019/5/17 12:00	1.0	0.8
2019/5/24 12:00	0.9	0.8
2019/5/31 12:00	0.9	0.8
2019/6/7 12:00	0.9	0.8
2019/6/14 12:00	0.9	0.8
2019/6/21 12:00	0.9	0.8
2019/6/28 12:00	0.9	0.8
2019/7/5 12:00	0.9	0.8
2019/7/12 12:00	0.9	0.8
2019/7/19 12:00	0.9	0.8
2019/7/26 12:00	0.9	0.8
2019/8/2 12:00	0.9	0.8
2019/8/9 12:00	0.9	0.8
2019/8/16 12:00	0.9	0.8
2019/8/23 12:00	0.9	0.8
2019/8/30 12:00	0.9	0.8
2019/9/6 12:00	1.0	0.9
2019/9/13 12:00	0.9	0.9
2019/9/20 12:00	1.0	0.8
2019/9/27 12:00	1.0	0.9
2019/10/4 12:00	1.0	0.8
2019/10/11 12:00	1.0	0.9
2019/10/18 12:00	0.9	0.8
2019/10/25 12:00	0.8	0.8
2019/11/1 12:00	0.8	0.8
2019/11/8 12:00	0.9	0.8
2019/11/15 12:00	0.9	0.8
2019/11/22 12:00	1.0	0.8
2019/11/29 12:00	0.9	0.8
2019/12/6 12:00	0.9	0.8
2019/12/13 12:00	0.9	0.8
2019/12/20 12:00	1.0	0.8
2019/12/27 12:00	1.0	0.8
2020/1/3 12:00	1.0	0.8
2020/1/10 12:00	1.0	0.8
2020/1/17 12:00	1.1	0.8
2020/1/24 12:00	1.1	0.8
2020/1/31 12:00	1.1	0.8
2020/2/7 12:00	1.1	0.9
2020/2/14 12:00	1.1	0.8
2020/2/21 12:00	1.1	0.9
2020/2/28 12:00	1.1	0.9
2020/3/6 12:00	1.1	0.9
2020/3/13 12:00	1.1	0.9
2020/3/20 12:00	1.1	0.9
2020/3/27 12:00	1.1	0.9
2020/4/3 12:00	1.1	0.9
2020/4/10 12:00	1.1	0.9
2020/4/17 12:00	1.1	0.9
2020/4/24 12:00	1.0	0.8
2020/5/1 12:00	1.0	0.9
2020/5/8 12:00	1.0	0.9
2020/5/15 12:00	1.0	0.9
2020/5/22 12:00	1.0	0.9
2020/5/29 12:00	1.0	0.9
2020/6/5 12:00	1.0	0.9
2020/6/12 12:00	1.0	0.9

[沈下量]

事業区域名	7・12丁目(道路部)			
	7E-1	7E-3	7E-4	7D-1(ホソ野郎)
計測地点名	7E-1	7E-3	7E-4	7D-1(ホソ野郎)
計測日	沈下量 (cm)	沈下量 (cm)	沈下量 (cm)	沈下量 (cm)
2017/11/25 12:00	0.0	0.0	0.0	0.0
2017/12/25 12:00	0.1	0.2	0.2	0.1
2018/1/5 12:00	0.1	0.2	0.3	0.1
2018/1/12 12:00	0.1	0.3	0.3	0.2
2018/1/19 12:00	0.1	0.3	0.3	0.2
2018/1/26 12:00	0.1	0.3	0.3	0.2
2018/2/2 12:00	0.1	0.4	0.4	0.2
2018/2/9 12:00	0.2	0.4	0.4	0.2
2018/2/16 12:00	0.2	0.4	0.4	0.2
2018/2/23 12:00	0.2	0.4	0.4	0.2
2018/3/2 12:00	0.2	0.4	0.4	0.3
2018/3/9 12:00	0.2	0.4	0.4	0.3
2018/3/16 12:00	0.2	0.4	0.3	0.2
2018/3/23 12:00	0.2	0.4	0.3	0.2
2018/3/30 12:00	0.2	0.4	0.3	0.2
2018/4/6 12:00	0.2	0.3	0.3	0.2
2018/4/13 12:00	0.2	0.4	0.3	0.2
2018/4/20 12:00	0.2	0.4	0.3	0.2
2018/4/27 12:00	0.2	0.4	0.3	0.2
2018/5/4 12:00	0.2	0.3	0.3	0.2
2018/5/11 12:00	0.2	0.4	0.3	0.2
2018/5/18 12:00	0.2	0.3	0.2	0.2
2018/5/25 12:00	0.2	0.3	0.2	0.2
2018/6/1 12:00	0.2	0.3	0.3	0.3
2018/6/8 12:00	0.2	0.4	0.3	0.3
2018/6/15 12:00	0.2	0.4	0.3	0.3
2018/6/22 12:00	0.2	0.4	0.3	0.3
2018/6/29 12:00	0.3	0.4	0.4	0.3
2018/7/6 12:00	0.3	0.4	0.4	0.4
2018/7/13 12:00	0.3	0.4	0.4	0.4
2018/7/20 12:00	0.3	0.5	0.4	0.4
2018/7/27 12:00	0.4	0.5	0.4	0.4
2018/8/3 12:00	0.4	0.5	0.4	0.5
2018/8/10 12:00	0.4	0.5	0.5	0.5
2018/8/17 12:00	0.4	0.5	0.5	0.5
2018/8/24 12:00	0.5	0.6	0.6	0.6
2018/8/31 12:00	0.5	0.6	0.6	0.6
2018/9/7 12:00	0.5	0.6	0.6	0.6
2018/9/14 12:00	0.5	0.6	0.6	0.6
2018/9/21 12:00	0.5	0.6	0.6	0.6
2018/9/28 12:00	0.5	0.6	0.6	0.6
2018/10/5 12:00	0.5	0.5	0.6	0.6
2018/10/12 12:00	0.5	0.6	0.6	0.6
2018/10/19 12:00	0.5	0.6	0.6	0.6
2018/10/26 12:00	0.5	0.6	0.7	0.6
2018/11/2 12:00	0.5	0.6	0.7	0.6
2018/11/9 12:00	0.5	0.7	0.7	0.6
2018/11/16 12:00	0.5	0.7	0.7	0.6
2018/11/23 12:00	0.5	0.7	0.7	0.6
2018/11/30 12:00	0.5	0.7	0.8	0.6
2018/12/7 12:00	0.5	0.7	0.8	0.6
2018/12/14 12:00	0.6	0.8	0.8	0.7
2018/12/21 12:00	0.6	0.8	0.8	0.7
2018/12/28 12:00	0.6	0.8	0.8	0.7
2019/1/4 12:00	0.6	0.8	0.9	0.7
2019/1/11 12:00	0.6	0.8	0.9	0.7
2019/1/18 12:00	0.6	0.8	0.9	0.7
2019/1/25 12:00	0.6	0.9	1.0	0.8
2019/2/1 12:00	0.6	0.9	1.0	0.8
2019/2/8 12:00	0.7	0.9	1.0	0.8
2019/2/15 12:00	0.7	1.0	1.0	0.8
2019/2/22 12:00	0.7	1.0	1.1	0.8
2019/3/1 12:00	0.7	1.0	1.1	0.8
2019/3/8 12:00	0.7	1.0	1.0	0.8
2019/3/15 12:00	0.7	0.9	1.0	0.8
2019/3/22 12:00	0.7	0.9	1.0	0.8
2019/3/29 12:00	0.7	0.9	1.0	0.8
2019/4/5 12:00	0.7	0.9	1.0	0.8
2019/4/12 12:00	0.7	1.0	1.0	0.8
2019/4/19 12:00	0.7	0.9	1.0	0.8
2019/4/26 12:00	0.7	1.0	1.0	0.8
2019/5/3 12:00	0.7	0.9	1.0	0.9
2019/5/10 12:00	0.7	0.9	0.9	0.9
2019/5/17 12:00	0.8	0.9	0.9	0.9
2019/5/24 12:00	0.7	0.9	0.9	0.9
2019/5/31 12:00	0.8	0.9	0.9	0.9
2019/6/7 12:00	0.8	0.9	0.9	0.9
2019/6/14 12:00	0.8	0.9	0.9	0.9
2019/6/21 12:00	0.8	0.9	0.9	0.9
2019/6/28 12:00	0.7	0.8	0.9	0.9
2019/7/5 12:00	0.7	0.9	0.9	0.9
2019/7/12 12:00	0.7	0.9	0.9	0.9
2019/7/19 12:00	0.7	0.9	0.9	0.9
2019/7/26 12:00	0.8	0.9	1.0	0.9
2019/8/2 12:00	0.8	0.9	1.0	0.9
2019/8/9 12:00	0.8	0.9	1.0	0.9
2019/8/16 12:00	0.8	0.9	1.0	0.9
2019/8/23 12:00	0.8	0.9	1.0	0.9
2019/8/30 12:00	0.8	0.9	1.0	1.0
2019/9/6 12:00	0.8	1.0	1.1	1.0
2019/9/13 12:00	0.8	1.0	1.0	1.0
2019/9/20 12:00	0.8	1.0	1.0	1.0
2019/9/27 12:00	0.8	1.0	1.1	1.0
2019/10/4 12:00	0.8	1.0	1.1	0.9
2019/10/11 12:00	0.8	1.0	1.1	1.0
2019/10/18 12:00	0.8	0.9	1.0	0.9
2019/10/25 12:00	0.8	0.9	1.0	0.9
2019/11/1 12:00	0.8	0.9	1.0	0.9
2019/11/8 12:00	0.8	0.9	1.0	0.9
2019/11/15 12:00	0.8	0.9	1.1	0.9
2019/11/22 12:00	0.8	1.0	1.1	0.9
2019/11/29 12:00	0.8	0.9	1.0	0.9
2019/12/6 12:00	0.8	0.9	1.1	0.9
2019/12/13 12:00	0.8	1.0	1.1	0.9
2019/12/20 12:00	0.8	1.0	1.1	0.9
2019/12/27 12:00	0.8	1.0	1.1	0.9
2020/1/3 12:00	0.8	1.0	1.2	0.9
2020/1/10 12:00	0.8	1.0	1.2	0.9
2020/1/17 12:00	0.8	1.1	1.2	0.9
2020/1/24 12:00	0.8	1.1	1.2	0.9
2020/1/31 12:00	0.8	1.0	1.2	0.9
2020/2/7 12:00	0.8	1.1	1.2	0.9
2020/2/14 12:00	0.8	1.1	1.2	0.9
2020/2/21 12:00	0.8	1.1	1.2	1.0
2020/2/28 12:00	0.8	1.1	1.2	1.0
2020/3/6 12:00	0.8	1.1	1.2	1.0
2020/3/13 12:00	0.8	1.1	1.3	0.9
2020/3/20 12:00	0.8	1.1	1.2	0.9
2020/3/27 12:00	0.8	1.1	1.3	1.0
2020/4/3 12:00	0.8	1.1	1.2	1.0
2020/4/10 12:00	0.8	1.1	1.2	0.9
2020/4/17 12:00	0.8	1.1	1.2	1.0
2020/4/24 12:00	0.8	1.0	1.2	0.9
2020/5/1 12:00	0.8	1.0	1.2	0.9
2020/5/8 12:00	0.8	1.0	1.1	1.0
2020/5/15 12:00	0.8	1.0	1.1	1.0
2020/5/22 12:00	0.8	1.0	1.1	1.0
2020/5/29 12:00	0.8	1.0	1.1	1.0
2020/6/5 12:00	0.8	1.0	1.2	1.0
2020/6/12 12:00	0.8	1.0	1.2	1.0

※7E-2は欠番

[地下水位]		8丁目(民地部)	
事業区域名	計測地点名	BF-1	
計測地点地盤高 (T.P.m)	9.30		
計測日	地下水位 (T.P.m)	地下水位 (GLm)	
2017/11/25 12:00	8.09	-1.211	
2017/12/25 12:00	7.71	-1.589	
2018/1/5 12:00	7.57	-1.726	
2018/1/12 12:00	7.52	-1.782	
2018/1/19 12:00	7.51	-1.790	
2018/1/26 12:00	7.56	-1.740	
2018/2/2 12:00	7.44	-1.859	
2018/2/9 12:00	7.53	-1.769	
2018/2/16 12:00	7.63	-1.666	
2018/2/23 12:00	7.61	-1.694	
2018/3/2 12:00	7.97	-1.327	
2018/3/9 12:00	9.25	-0.049	
2018/3/16 12:00	8.19	-1.105	
2018/3/23 12:00	8.69	-0.613	
2018/3/30 12:00	8.10	-1.202	
2018/4/6 12:00	8.08	-1.221	
2018/4/13 12:00	7.92	-1.379	
2018/4/20 12:00	7.89	-1.408	
2018/4/27 12:00	7.99	-1.309	
2018/5/4 12:00	7.98	-1.317	
2018/5/11 12:00	8.20	-1.099	
2018/5/18 12:00	8.25	-1.049	
2018/5/25 12:00	8.09	-1.206	
2018/6/1 12:00	7.98	-1.319	
2018/6/8 12:00	7.96	-1.343	
2018/6/15 12:00	7.90	-1.400	
2018/6/22 12:00	7.98	-1.316	
2018/6/29 12:00	7.92	-1.382	
2018/7/6 12:00	7.86	-1.440	
2018/7/13 12:00	7.84	-1.459	
2018/7/20 12:00	7.79	-1.515	
2018/7/27 12:00	7.74	-1.562	
2018/8/3 12:00	7.69	-1.614	
2018/8/10 12:00	7.62	-1.680	
2018/8/17 12:00	7.53	-1.765	
2018/8/24 12:00	7.49	-1.812	
2018/8/31 12:00	7.42	-1.875	
2018/9/7 12:00	7.50	-1.796	
2018/9/14 12:00	7.74	-1.559	
2018/9/21 12:00	9.23	-0.071	
2018/9/28 12:00	8.63	-0.660	
2018/10/5 12:00	8.21	-1.090	
2018/10/12 12:00	7.99	-1.310	
2018/10/19 12:00	7.86	-1.445	
2018/10/26 12:00	7.74	-1.562	
2018/11/2 12:00	7.62	-1.677	
2018/11/9 12:00	7.78	-1.522	
2018/11/16 12:00	7.73	-1.568	
2018/11/23 12:00	7.67	-1.628	
2018/11/30 12:00	7.64	-1.660	
2018/12/7 12:00	7.63	-1.668	
2018/12/14 12:00	7.61	-1.683	
2018/12/21 12:00	7.60	-1.696	
2018/12/28 12:00	10.55	1.253	
2019/1/4 12:00	7.34	-1.961	
2019/1/11 12:00	8.90	-0.400	
2019/1/18 12:00	6.66	-2.639	
2019/1/25 12:00	7.34	-1.957	
2019/2/1 12:00	7.34	-1.964	
2019/2/8 12:00	7.29	-2.013	
2019/2/15 12:00	7.22	-2.078	
2019/2/22 12:00	7.24	-2.063	
2019/3/1 12:00	7.25	-2.054	
2019/3/8 12:00	7.94	-1.363	
2019/3/15 12:00	7.85	-1.445	
2019/3/22 12:00	7.79	-1.506	
2019/3/29 12:00	7.58	-1.718	
2019/4/5 12:00	7.61	-1.694	
2019/4/12 12:00	7.48	-1.817	
2019/4/19 12:00	7.52	-1.783	
2019/4/26 12:00	7.53	-1.771	
2019/5/3 12:00	7.61	-1.692	
2019/5/10 12:00	7.59	-1.714	
2019/5/17 12:00	7.50	-1.798	
2019/5/24 12:00	7.76	-1.535	
2019/5/31 12:00	7.64	-1.663	
2019/6/7 12:00	7.57	-1.728	
2019/6/14 12:00	7.80	-1.499	
2019/6/21 12:00	7.89	-1.415	
2019/6/28 12:00	8.18	-1.117	
2019/7/5 12:00	8.99	-0.315	
2019/7/12 12:00	8.05	-1.255	
2019/7/19 12:00	8.50	-0.798	
2019/7/26 12:00	8.03	-1.273	
2019/8/2 12:00	7.85	-1.452	
2019/8/9 12:00	7.76	-1.545	
2019/8/16 12:00	7.71	-1.588	
2019/8/23 12:00	7.58	-1.719	
2019/8/30 12:00	7.69	-1.613	
2019/9/6 12:00	7.69	-1.606	
2019/9/13 12:00	8.23	-1.067	
2019/9/20 12:00	7.95	-1.352	
2019/9/27 12:00	7.89	-1.414	
2019/10/4 12:00	7.84	-1.458	
2019/10/11 12:00	7.66	-1.641	
2019/10/18 12:00	8.14	-1.160	
2019/10/25 12:00	9.24	-0.060	
2019/11/1 12:00	8.42	-0.882	
2019/11/8 12:00	8.07	-1.234	
2019/11/15 12:00	7.86	-1.443	
2019/11/22 12:00	7.63	-1.670	
2019/11/29 12:00	8.31	-0.986	
2019/12/6 12:00	7.96	-1.340	
2019/12/13 12:00	7.75	-1.547	
2019/12/20 12:00	7.67	-1.631	
2019/12/27 12:00	--	--	
2020/1/3 12:00	--	--	
2020/1/10 12:00	--	--	
2020/1/17 12:00	--	--	
2020/1/24 12:00	--	--	
2020/1/31 12:00	--	--	
2020/2/7 12:00	--	--	
2020/2/14 12:00	--	--	
2020/2/21 12:00	--	--	
2020/2/28 12:00	--	--	
2020/3/6 12:00	--	--	
2020/3/13 12:00	--	--	
2020/3/20 12:00	--	--	
2020/3/27 12:00	--	--	
1段階目水位	7.71	-1.59	
2018/2/24まで			
2段階目水位	7.70	-1.60	
2018/5/24まで			
最終水位	7.69	-1.61	
2018/8/24まで			



[地下水]		8丁目(道路部)	
事業区域名	計測地点名		
計測地点地盤高 (T.P.m)	8E-1		
計測日	地下水 (T.P.m)	地下水 (GLm)	
2017/11/25 12:00	7.71	-1.227	
2017/12/25 12:00	7.30	-1.640	
2018/1/5 12:00	7.29	-1.651	
2018/1/12 12:00	7.27	-1.666	
2018/1/19 12:00	7.28	-1.662	
2018/1/26 12:00	7.36	-1.577	
2018/2/2 12:00	7.37	-1.566	
2018/2/9 12:00	7.41	-1.535	
2018/2/16 12:00	7.43	-1.512	
2018/2/23 12:00	7.45	-1.493	
2018/3/2 12:00	7.61	-1.332	
2018/3/9 12:00	7.93	-1.008	
2018/3/16 12:00	7.92	-1.024	
2018/3/23 12:00	7.92	-1.021	
2018/3/30 12:00	7.89	-1.047	
2018/4/6 12:00	7.83	-1.110	
2018/4/13 12:00	7.72	-1.215	
2018/4/20 12:00	7.74	-1.202	
2018/4/27 12:00	7.66	-1.063	
2018/5/4 12:00	7.80	-1.142	
2018/5/11 12:00	7.93	-1.014	
2018/5/18 12:00	7.92	-1.024	
2018/5/25 12:00	7.77	-1.171	
2018/6/1 12:00	7.63	-1.311	
2018/6/8 12:00	7.63	-1.313	
2018/6/15 12:00	7.47	-1.474	
2018/6/22 12:00	7.42	-1.521	
2018/6/29 12:00	7.50	-1.444	
2018/7/6 12:00	7.41	-1.526	
2018/7/13 12:00	7.47	-1.468	
2018/7/20 12:00	7.50	-1.436	
2018/7/27 12:00	7.47	-1.468	
2018/8/3 12:00	5.76	-3.178	
2018/8/10 12:00	5.77	-3.175	
2018/8/17 12:00	5.78	-3.163	
2018/8/24 12:00	5.78	-3.162	
2018/8/31 12:00	6.66	-2.279	
2018/9/7 12:00	5.88	-3.057	
2018/9/14 12:00	5.73	-3.213	
2018/9/21 12:00	5.88	-3.055	
2018/9/28 12:00	5.89	-3.052	
2018/10/5 12:00	5.89	-3.052	
2018/10/12 12:00	5.89	-3.049	
2018/10/19 12:00	5.90	-3.045	
2018/10/26 12:00	5.90	-3.044	
2018/11/2 12:00	5.90	-3.040	
2018/11/9 12:00	5.90	-3.039	
2018/11/16 12:00	5.90	-3.039	
2018/11/23 12:00	5.91	-3.028	
2018/11/30 12:00	5.90	-3.036	
2018/12/7 12:00	5.90	-3.035	
2018/12/14 12:00	5.91	-3.032	
2018/12/21 12:00	5.91	-3.028	
2018/12/28 12:00	5.91	-3.027	
2019/1/4 12:00	5.92	-3.024	
2019/1/11 12:00	5.92	-3.021	
2019/1/18 12:00	5.92	-3.020	
2019/1/25 12:00	5.92	-3.019	
2019/2/1 12:00	5.92	-3.018	
2019/2/8 12:00	5.92	-3.022	
2019/2/15 12:00	5.92	-3.019	
2019/2/22 12:00	5.92	-3.022	
2019/3/1 12:00	5.91	-3.030	
2019/3/8 12:00	5.91	-3.032	
2019/3/15 12:00	5.91	-3.026	
2019/3/22 12:00	5.91	-3.028	
2019/3/29 12:00	5.90	-3.035	
2019/4/5 12:00	5.91	-3.033	
2019/4/12 12:00	5.86	-3.060	
2019/4/19 12:00	5.84	-3.101	
2019/4/26 12:00	5.76	-3.180	
2019/5/3 12:00	5.75	-3.186	
2019/5/10 12:00	5.75	-3.192	
2019/5/17 12:00	5.75	-3.191	
2019/5/24 12:00	5.75	-3.194	
2019/5/31 12:00	5.90	-3.036	
2019/6/7 12:00	5.90	-3.037	
2019/6/14 12:00	5.90	-3.040	
2019/6/21 12:00	5.90	-3.043	
2019/6/28 12:00	5.89	-3.046	
2019/7/5 12:00	5.89	-3.051	
2019/7/12 12:00	5.89	-3.048	
2019/7/19 12:00	5.89	-3.050	
2019/7/26 12:00	5.89	-3.051	
2019/8/2 12:00	5.89	-3.051	
2019/8/9 12:00	5.88	-3.056	
2019/8/16 12:00	5.88	-3.063	
2019/8/23 12:00	5.89	-3.047	
2019/8/30 12:00	5.87	-3.072	
2019/9/6 12:00	5.87	-3.069	
2019/9/13 12:00	5.86	-3.083	
2019/9/20 12:00	5.86	-3.077	
2019/9/27 12:00	5.86	-3.077	
2019/10/4 12:00	5.87	-3.067	
2019/10/11 12:00	5.88	-3.062	
2019/10/18 12:00	5.88	-3.076	
2019/10/25 12:00	5.88	-3.056	
2019/11/1 12:00	5.88	-3.063	
2019/11/8 12:00	5.92	-3.019	
2019/11/15 12:00	5.93	-3.015	
2019/11/22 12:00	5.95	-2.996	
2019/11/29 12:00	5.87	-3.073	
2019/12/6 12:00	5.87	-3.073	
2019/12/13 12:00	5.88	-3.063	
2019/12/20 12:00	5.89	-3.046	
2019/12/27 12:00	5.92	-3.019	
2020/1/3 12:00	5.97	-2.968	
2020/1/10 12:00	5.99	-2.949	
2020/1/17 12:00	6.02	-2.916	
2020/1/24 12:00	6.03	-2.906	
2020/1/31 12:00	5.90	-3.042	
2020/2/7 12:00	5.89	-3.052	
2020/2/14 12:00	5.89	-3.052	
2020/2/21 12:00	5.89	-3.051	
2020/2/28 12:00	5.89	-3.049	
2020/3/6 12:00	5.89	-3.054	
2020/3/13 12:00	5.88	-3.064	
2020/3/20 12:00	5.87	-3.066	
2020/3/27 12:00	5.87	-3.071	

[沈下量]

事業区域名	8丁目(民地部)
計測地点名	8F-1
計測日	沈下量 (cm)
2017/11/25 12:00	0.0
2017/12/25 12:00	0.2
2018/1/5 12:00	0.2
2018/1/12 12:00	0.2
2018/1/19 12:00	0.3
2018/1/26 12:00	0.3
2018/2/2 12:00	0.4
2018/2/9 12:00	0.4
2018/2/16 12:00	0.3
2018/2/23 12:00	0.4
2018/3/2 12:00	0.3
2018/3/9 12:00	0.3
2018/3/16 12:00	0.3
2018/3/23 12:00	0.2
2018/3/30 12:00	0.2
2018/4/6 12:00	0.2
2018/4/13 12:00	0.2
2018/4/20 12:00	0.3
2018/4/27 12:00	0.3
2018/5/4 12:00	0.2
2018/5/11 12:00	0.2
2018/5/18 12:00	0.2
2018/5/25 12:00	0.2
2018/6/1 12:00	0.2
2018/6/8 12:00	0.2
2018/6/15 12:00	0.2
2018/6/22 12:00	0.2
2018/6/29 12:00	0.2
2018/7/6 12:00	0.3
2018/7/13 12:00	0.3
2018/7/20 12:00	0.3
2018/7/27 12:00	0.3
2018/8/3 12:00	0.4
2018/8/10 12:00	0.4
2018/8/17 12:00	0.4
2018/8/24 12:00	0.5
2018/8/31 12:00	0.5
2018/9/7 12:00	0.5
2018/9/14 12:00	0.5
2018/9/21 12:00	0.4
2018/9/28 12:00	0.3
2018/10/5 12:00	0.3
2018/10/12 12:00	0.3
2018/10/19 12:00	0.4
2018/10/26 12:00	0.4
2018/11/2 12:00	0.5
2018/11/9 12:00	0.5
2018/11/16 12:00	0.5
2018/11/23 12:00	0.5
2018/11/30 12:00	0.6
2018/12/7 12:00	0.6
2018/12/14 12:00	0.6
2018/12/21 12:00	0.6
2018/12/28 12:00	0.6
2019/1/4 12:00	0.7
2019/1/11 12:00	0.7
2019/1/18 12:00	0.7
2019/1/25 12:00	0.7
2019/2/1 12:00	0.8
2019/2/8 12:00	0.8
2019/2/15 12:00	0.8
2019/2/22 12:00	0.8
2019/3/1 12:00	0.9
2019/3/8 12:00	0.8
2019/3/15 12:00	0.7
2019/3/22 12:00	0.7
2019/3/29 12:00	0.8
2019/4/5 12:00	0.8
2019/4/12 12:00	0.8
2019/4/19 12:00	0.8
2019/4/26 12:00	0.8
2019/5/3 12:00	0.8
2019/5/10 12:00	0.8
2019/5/17 12:00	0.8
2019/5/24 12:00	0.7
2019/5/31 12:00	0.7
2019/6/7 12:00	0.8
2019/6/14 12:00	0.7
2019/6/21 12:00	0.7
2019/6/28 12:00	0.6
2019/7/5 12:00	0.6
2019/7/12 12:00	0.6
2019/7/19 12:00	0.6
2019/7/26 12:00	0.6
2019/8/2 12:00	0.6
2019/8/9 12:00	0.7
2019/8/16 12:00	0.7
2019/8/23 12:00	0.7
2019/8/30 12:00	0.7
2019/9/6 12:00	0.8
2019/9/13 12:00	0.7
2019/9/20 12:00	0.7
2019/9/27 12:00	0.7
2019/10/4 12:00	0.7
2019/10/11 12:00	0.8
2019/10/18 12:00	0.7
2019/10/25 12:00	0.6
2019/11/1 12:00	0.6
2019/11/8 12:00	0.6
2019/11/15 12:00	0.7
2019/11/22 12:00	0.7
2019/11/29 12:00	0.6
2019/12/6 12:00	0.7
2019/12/13 12:00	0.7
2019/12/20 12:00	0.7
2019/12/27 12:00	-
2020/1/3 12:00	-
2020/1/10 12:00	-
2020/1/17 12:00	-
2020/1/24 12:00	-
2020/1/31 12:00	-
2020/2/7 12:00	-
2020/2/14 12:00	-
2020/2/21 12:00	-
2020/2/28 12:00	-
2020/3/6 12:00	-
2020/3/13 12:00	-
2020/3/20 12:00	-
2020/3/27 12:00	-

[沈下量]

事業区域名 計測地点名	8丁目(道路部)	
	BE.1 沈下量 (cm)	BD.1(ホシシブ部) 沈下量 (cm)
2017/11/25 12:00	0.0	0.0
2017/12/25 12:00	0.3	0.1
2018/1/5 12:00	0.3	0.1
2018/1/12 12:00	0.3	0.1
2018/1/19 12:00	0.4	0.1
2018/1/26 12:00	0.4	0.1
2018/2/2 12:00	0.4	0.2
2018/2/9 12:00	0.4	0.2
2018/2/16 12:00	0.4	0.2
2018/2/23 12:00	0.4	0.2
2018/3/2 12:00	0.4	0.2
2018/3/9 12:00	0.4	0.2
2018/3/16 12:00	0.4	0.1
2018/3/23 12:00	0.3	0.1
2018/3/30 12:00	0.3	0.1
2018/4/6 12:00	0.3	0.1
2018/4/13 12:00	0.3	0.1
2018/4/20 12:00	0.4	0.1
2018/4/27 12:00	0.4	0.1
2018/5/4 12:00	0.4	0.1
2018/5/11 12:00	0.4	0.1
2018/5/18 12:00	0.3	0.1
2018/5/25 12:00	0.3	0.1
2018/6/1 12:00	0.4	0.1
2018/6/8 12:00	0.4	0.1
2018/6/15 12:00	0.4	0.1
2018/6/22 12:00	0.4	0.1
2018/6/29 12:00	0.4	0.2
2018/7/6 12:00	0.4	0.2
2018/7/13 12:00	0.5	0.2
2018/7/20 12:00	0.5	0.2
2018/7/27 12:00	0.5	0.2
2018/8/3 12:00	0.6	0.2
2018/8/10 12:00	0.7	0.3
2018/8/17 12:00	0.7	0.3
2018/8/24 12:00	0.8	0.4
2018/8/31 12:00	0.8	0.4
2018/9/7 12:00	0.8	0.4
2018/9/14 12:00	0.9	0.4
2018/9/21 12:00	0.9	0.4
2018/9/28 12:00	0.8	0.3
2018/10/5 12:00	0.8	0.3
2018/10/12 12:00	0.8	0.3
2018/10/19 12:00	0.9	0.4
2018/10/26 12:00	0.9	0.4
2018/11/2 12:00	1.0	0.4
2018/11/9 12:00	1.0	0.4
2018/11/16 12:00	1.2	0.4
2018/11/23 12:00	1.2	0.4
2018/11/30 12:00	1.3	0.4
2018/12/7 12:00	1.3	0.4
2018/12/14 12:00	1.3	0.4
2018/12/21 12:00	1.4	0.5
2018/12/28 12:00	1.4	0.4
2019/1/4 12:00	1.4	0.5
2019/1/11 12:00	1.5	0.5
2019/1/18 12:00	1.5	0.5
2019/1/25 12:00	1.5	0.5
2019/2/1 12:00	1.6	0.5
2019/2/8 12:00	1.6	0.5
2019/2/15 12:00	1.6	0.6
2019/2/22 12:00	1.7	0.6
2019/3/1 12:00	1.7	0.6
2019/3/8 12:00	1.7	0.5
2019/3/15 12:00	1.7	0.5
2019/3/22 12:00	1.7	0.5
2019/3/29 12:00	1.7	0.5
2019/4/5 12:00	1.7	0.5
2019/4/12 12:00	1.7	0.5
2019/4/19 12:00	1.7	0.5
2019/4/26 12:00	1.7	0.5
2019/5/3 12:00	1.7	0.5
2019/5/10 12:00	1.7	0.5
2019/5/17 12:00	1.7	0.5
2019/5/24 12:00	1.7	0.5
2019/5/31 12:00	1.7	0.5
2019/6/7 12:00	1.7	0.5
2019/6/14 12:00	1.7	0.5
2019/6/21 12:00	1.7	0.5
2019/6/28 12:00	1.7	0.4
2019/7/5 12:00	1.7	0.5
2019/7/12 12:00	1.7	0.5
2019/7/19 12:00	1.7	0.5
2019/7/26 12:00	1.7	0.5
2019/8/2 12:00	1.7	0.5
2019/8/9 12:00	1.7	0.5
2019/8/16 12:00	1.7	0.5
2019/8/23 12:00	1.8	0.6
2019/8/30 12:00	1.8	0.5
2019/9/6 12:00	1.8	0.6
2019/9/13 12:00	1.8	0.6
2019/9/20 12:00	1.8	0.6
2019/9/27 12:00	1.8	0.6
2019/10/4 12:00	1.8	0.6
2019/10/11 12:00	1.8	0.6
2019/10/18 12:00	1.8	0.6
2019/10/25 12:00	1.8	0.5
2019/11/1 12:00	1.8	0.5
2019/11/8 12:00	1.8	0.5
2019/11/15 12:00	1.8	0.6
2019/11/22 12:00	1.9	0.6
2019/11/29 12:00	1.8	0.5
2019/12/6 12:00	1.8	0.6
2019/12/13 12:00	1.9	0.6
2019/12/20 12:00	1.9	0.6
2019/12/27 12:00	1.9	0.6
2020/1/3 12:00	1.9	0.6
2020/1/10 12:00	1.9	0.6
2020/1/17 12:00	2.0	0.6
2020/1/24 12:00	2.0	0.6
2020/1/31 12:00	2.0	0.6
2020/2/7 12:00	2.0	0.6
2020/2/14 12:00	2.0	0.6
2020/2/21 12:00	2.0	0.6
2020/2/28 12:00	2.0	0.6
2020/3/6 12:00	2.0	0.6
2020/3/13 12:00	2.1	0.6
2020/3/20 12:00	2.1	0.6
2020/3/27 12:00	2.1	0.7

[地下水]		10丁目(民地部)			
事業区域名		10F_1		10F_2	
計測地点名					
計測地点標高 (T.P.m)	8.96			9.15	
計測日	地下水 (T.P.m)	地下水 (GLm)	地下水 (T.P.m)	地下水 (GLm)	
2017/11/25 12:00	7.13	-1.827	7.30	-1.848	
2017/12/25 12:00	6.89	-2.274	7.01	-2.138	
2018/1/5 12:00	6.69	-2.274	6.92	-2.232	
2018/1/12 12:00	6.67	-2.286	6.89	-2.261	
2018/1/19 12:00	6.66	-2.298	6.89	-2.262	
2018/1/26 12:00	6.69	-2.274	6.90	-2.245	
2018/2/2 12:00	6.70	-2.258	6.84	-2.308	
2018/2/9 12:00	6.72	-2.233	6.87	-2.281	
2018/2/16 12:00	6.72	-2.239	6.89	-2.264	
2018/2/23 12:00	6.70	-2.256	6.85	-2.303	
2018/3/2 12:00	6.72	-2.240	6.93	-2.222	
2018/3/9 12:00	6.82	-2.143	6.93	-2.218	
2018/3/16 12:00	7.04	-1.919	7.07	-2.083	
2018/3/23 12:00	7.09	-1.866	7.15	-2.002	
2018/3/30 12:00	7.05	-1.910	7.12	-2.025	
2018/4/6 12:00	7.02	-1.936	7.13	-2.017	
2018/4/13 12:00	6.98	-1.981	7.10	-2.050	
2018/4/20 12:00	6.98	-1.979	7.08	-2.068	
2018/4/27 12:00	7.06	-1.901	7.13	-2.017	
2018/5/4 12:00	7.08	-1.860	7.18	-1.965	
2018/5/11 12:00	7.17	-1.789	7.16	-1.991	
2018/5/18 12:00	7.24	-1.721	7.27	-1.876	
2018/5/25 12:00	7.16	-1.801	7.27	-1.880	
2018/6/1 12:00	7.07	-1.887	7.25	-1.899	
2018/6/8 12:00	7.04	-1.924	7.22	-1.931	
2018/6/15 12:00	6.94	-2.023	7.20	-1.950	
2018/6/22 12:00	6.70	-2.263	7.19	-1.963	
2018/6/29 12:00	6.62	-2.339	7.13	-2.020	
2018/7/6 12:00	6.59	-2.371	7.08	-2.065	
2018/7/13 12:00	6.58	-2.380	7.06	-2.085	
2018/7/20 12:00	6.57	-2.383	7.01	-2.138	
2018/7/27 12:00	6.56	-2.401	6.97	-2.176	
2018/8/3 12:00	6.54	-2.424	7.02	-2.131	
2018/8/10 12:00	6.48	-2.483	7.01	-2.138	
2018/8/17 12:00	6.45	-2.514	6.97	-2.177	
2018/8/24 12:00	6.43	-2.532	6.94	-2.212	
2018/8/31 12:00	6.40	-2.559	6.92	-2.231	
2018/9/7 12:00	6.46	-2.496	6.99	-2.160	
2018/9/14 12:00	6.46	-2.502	6.99	-2.157	
2018/9/21 12:00	6.48	-2.478	7.06	-2.093	
2018/9/28 12:00	6.61	-2.354	7.14	-2.010	
2018/10/5 12:00	6.60	-2.355	7.14	-2.013	
2018/10/12 12:00	6.50	-2.459	7.14	-2.011	
2018/10/19 12:00	6.45	-2.511	7.07	-2.080	
2018/10/26 12:00	6.41	-2.547	7.01	-2.138	
2018/11/2 12:00	6.39	-2.569	6.95	-2.196	
2018/11/9 12:00	6.39	-2.573	6.96	-2.191	
2018/11/16 12:00	6.37	-2.585	6.92	-2.228	
2018/11/23 12:00	6.36	-2.596	6.91	-2.240	
2018/11/30 12:00	6.35	-2.606	6.89	-2.264	
2018/12/7 12:00	6.34	-2.617	6.89	-2.263	
2018/12/14 12:00	6.34	-2.617	6.86	-2.285	
2018/12/21 12:00	6.33	-2.633	6.84	-2.305	
2018/12/28 12:00	6.32	-2.641	6.86	-2.289	
2019/1/4 12:00	6.31	-2.650	6.79	-2.357	
2019/1/11 12:00	6.35	-2.608	6.81	-2.342	
2019/1/18 12:00	6.42	-2.536	6.80	-2.350	
2019/1/25 12:00	6.44	-2.518	6.77	-2.381	
2019/2/1 12:00	6.46	-2.504	6.78	-2.368	
2019/2/8 12:00	6.44	-2.516	6.77	-2.385	
2019/2/15 12:00	6.37	-2.585	6.71	-2.435	
2019/2/22 12:00	6.36	-2.604	6.74	-2.414	
2019/3/1 12:00	6.35	-2.608	6.75	-2.402	
2019/3/8 12:00	6.40	-2.556	6.81	-2.336	
2019/3/15 12:00	6.96	-1.997	6.87	-2.281	
2019/3/22 12:00	6.90	-2.062	6.98	-2.167	
2019/3/29 12:00	6.85	-2.107	6.93	-2.215	
2019/4/5 12:00	6.84	-2.121	6.94	-2.212	
2019/4/12 12:00	6.83	-2.128	6.92	-2.230	
2019/4/19 12:00	6.83	-2.132	6.94	-2.212	
2019/4/26 12:00	6.82	-2.135	6.95	-2.196	
2019/5/3 12:00	6.87	-2.093	6.96	-2.188	
2019/5/10 12:00	6.86	-2.100	6.98	-2.170	
2019/5/17 12:00	6.83	-2.130	6.94	-2.213	
2019/5/24 12:00	6.89	-2.072	7.00	-2.149	
2019/5/31 12:00	6.86	-2.104	7.00	-2.149	
2019/6/7 12:00	6.83	-2.132	6.99	-2.164	
2019/6/14 12:00	6.94	-2.024	7.03	-2.117	
2019/6/21 12:00	6.97	-1.994	7.10	-2.046	
2019/6/28 12:00	7.00	-1.962	7.15	-1.995	
2019/7/5 12:00	6.98	-1.977	7.14	-2.012	
2019/7/12 12:00	6.93	-2.031	7.12	-2.029	
2019/7/19 12:00	7.00	-1.957	7.14	-2.012	
2019/7/26 12:00	6.91	-2.050	7.13	-2.023	
2019/8/2 12:00	6.86	-2.103	7.09	-2.058	
2019/8/9 12:00	6.82	-2.142	7.06	-2.083	
2019/8/16 12:00	6.79	-2.166	7.05	-2.100	
2019/8/23 12:00	6.79	-2.169	7.01	-2.138	
2019/8/30 12:00	6.84	-2.118	7.07	-2.078	
2019/9/6 12:00	6.80	-2.157	7.04	-2.110	
2019/9/13 12:00	6.92	-2.035	7.12	-2.031	
2019/9/20 12:00	6.85	-2.114	7.11	-2.038	
2019/9/27 12:00	6.81	-2.153	7.05	-2.100	
2019/10/4 12:00	6.79	-2.174	7.07	-2.081	
2019/10/11 12:00	6.76	-2.198	7.01	-2.136	
2019/10/18 12:00	7.63	-1.323	7.27	-1.863	
2019/10/25 12:00	7.32	-1.844	7.32	-1.827	
2019/11/1 12:00	7.14	-1.824	7.32	-1.830	
2019/11/8 12:00	6.90	-2.060	7.24	-1.913	
2019/11/15 12:00	6.80	-2.155	7.14	-2.010	
2019/11/22 12:00	6.75	-2.207	7.02	-2.130	
2019/11/29 12:00	6.89	-2.068	7.15	-2.003	
2019/12/6 12:00	6.80	-2.164	7.10	-2.051	
2019/12/13 12:00	6.75	-2.213	7.04	-2.110	
2019/12/20 12:00	6.76	-2.205	7.01	-2.140	
2019/12/27 12:00	6.84	-2.115	7.03	-2.122	
2020/1/3 12:00	6.71	-2.246	6.96	-2.188	
2020/1/10 12:00	6.70	-2.257	6.95	-2.201	
2020/1/17 12:00	6.69	-2.270	6.92	-2.227	
2020/1/24 12:00	6.68	-2.278	6.99	-2.157	
2020/1/31 12:00	6.77	-2.188	6.99	-2.159	
2020/2/7 12:00	6.75	-2.213	6.99	-2.155	
2020/2/14 12:00	6.71	-2.252	6.98	-2.173	
2020/2/21 12:00	6.69	-2.274	6.90	-2.251	
2020/2/28 12:00	6.68	-2.282	6.93	-2.223	
2020/3/6 12:00	6.67	-2.289	6.93	-2.219	
2020/3/13 12:00	6.68	-2.282	6.91	-2.239	
2020/3/20 12:00	6.68	-2.276	6.98	-2.172	
2020/3/27 12:00	6.67	-2.287	6.91	-2.236	
2020/4/3 12:00	6.77	-2.194	6.99	-2.160	
2020/4/10 12:00	6.75	-2.211	7.01	-2.136	
2020/4/17 12:00	6.79	-2.174	7.02	-2.127	
2020/4/24 12:00	6.85	-2.114	7.13	-2.019	
2020/5/1 12:00	6.75	-2.211	7.07	-2.080	
2020/5/8 12:00	6.71	-2.246	7.04	-2.108	
2020/5/15 12:00	6.70	-2.259	7.03	-2.116	
2020/5/22 12:00	6.74	-2.222	7.04	-2.108	
2020/5/29 12:00	6.72	-2.238	7.07	-2.076	
2020/6/5 12:00	6.71	-2.240	7.08	-2.072	
2020/6/12 12:00	6.58	-2.579	7.05	-2.104	
1段階目水位	6.94	-2.02	6.94	-2.21	
2段階目水位	6.75	-2.21	6.75	-2.40	
2018/5/24まで					
最終水位	6.56	-2.40	6.56	-2.59	



[沈下量]

事業区域名 計測地点名	10丁目(民地部)	
	10F 1	10F 2
計測日	沈下量 (Cm)	沈下量 (Cm)
2017/11/25 12.00	0.0	0.0
2017/12/25 12.00	0.0	0.1
2018/1/5 12.00	0.1	0.1
2018/1/12 12.00	0.1	0.1
2018/1/19 12.00	0.1	0.2
2018/1/26 12.00	0.1	0.2
2018/2/2 12.00	0.2	0.2
2018/2/9 12.00	0.2	0.2
2018/2/16 12.00	0.2	0.3
2018/2/23 12.00	0.2	0.3
2018/3/2 12.00	0.2	0.3
2018/3/9 12.00	0.2	0.4
2018/3/16 12.00	0.3	0.4
2018/3/23 12.00	0.3	0.4
2018/3/30 12.00	0.3	0.4
2018/4/6 12.00	0.3	0.4
2018/4/13 12.00	0.3	0.4
2018/4/20 12.00	0.3	0.4
2018/4/27 12.00	0.3	0.4
2018/5/4 12.00	0.3	0.4
2018/5/11 12.00	0.3	0.5
2018/5/18 12.00	0.3	0.5
2018/5/25 12.00	0.3	0.5
2018/6/1 12.00	0.3	0.5
2018/6/8 12.00	0.4	0.5
2018/6/15 12.00	0.4	0.5
2018/6/22 12.00	0.4	0.6
2018/6/29 12.00	0.4	0.6
2018/7/6 12.00	0.5	0.6
2018/7/13 12.00	0.5	0.6
2018/7/20 12.00	0.5	0.7
2018/7/27 12.00	0.5	0.7
2018/8/3 12.00	0.6	0.7
2018/8/10 12.00	0.6	0.8
2018/8/17 12.00	0.7	0.8
2018/8/24 12.00	0.7	0.8
2018/8/31 12.00	0.7	0.9
2018/9/7 12.00	0.8	0.9
2018/9/14 12.00	0.8	0.9
2018/9/21 12.00	0.8	0.9
2018/9/28 12.00	0.9	0.9
2018/10/5 12.00	0.9	1.0
2018/10/12 12.00	0.9	0.9
2018/10/19 12.00	0.9	0.9
2018/10/26 12.00	0.9	1.0
2018/11/2 12.00	0.9	1.0
2018/11/9 12.00	0.9	1.0
2018/11/16 12.00	1.0	1.0
2018/11/23 12.00	1.0	1.0
2018/11/30 12.00	1.0	1.0
2018/12/7 12.00	1.0	1.0
2018/12/14 12.00	1.0	1.1
2018/12/21 12.00	1.0	1.1
2018/12/28 12.00	1.0	1.1
2019/1/4 12.00	1.1	1.1
2019/1/11 12.00	1.0	1.1
2019/1/18 12.00	1.1	1.1
2019/1/25 12.00	1.1	1.2
2019/2/1 12.00	1.1	1.2
2019/2/8 12.00	1.1	1.2
2019/2/15 12.00	1.2	1.2
2019/2/22 12.00	1.2	1.3
2019/3/1 12.00	1.2	1.3
2019/3/8 12.00	1.2	1.3
2019/3/15 12.00	1.3	1.3
2019/3/22 12.00	1.2	1.3
2019/3/29 12.00	1.3	1.4
2019/4/5 12.00	1.3	1.4
2019/4/12 12.00	1.3	1.4
2019/4/19 12.00	1.3	1.4
2019/4/26 12.00	1.3	1.4
2019/5/3 12.00	1.4	1.4
2019/5/10 12.00	1.4	1.4
2019/5/17 12.00	1.4	1.5
2019/5/24 12.00	1.4	1.5
2019/5/31 12.00	1.5	1.5
2019/6/7 12.00	1.5	1.5
2019/6/14 12.00	1.5	1.6
2019/6/21 12.00	1.5	1.6
2019/6/28 12.00	1.5	1.6
2019/7/5 12.00	1.6	1.6
2019/7/12 12.00	1.6	1.6
2019/7/19 12.00	1.6	1.6
2019/7/26 12.00	1.6	1.6
2019/8/2 12.00	1.6	1.6
2019/8/9 12.00	1.6	1.6
2019/8/16 12.00	1.7	1.6
2019/8/23 12.00	1.7	1.7
2019/8/30 12.00	1.7	1.7
2019/9/6 12.00	1.8	1.7
2019/9/13 12.00	1.8	1.7
2019/9/20 12.00	1.8	1.7
2019/9/27 12.00	1.8	1.8
2019/10/4 12.00	1.8	1.7
2019/10/11 12.00	1.8	1.8
2019/10/18 12.00	1.8	1.8
2019/10/25 12.00	1.8	1.8
2019/11/1 12.00	1.8	1.8
2019/11/8 12.00	1.8	1.7
2019/11/15 12.00	1.8	1.7
2019/11/22 12.00	1.8	1.8
2019/11/29 12.00	1.8	1.8
2019/12/6 12.00	1.8	1.7
2019/12/13 12.00	1.8	1.8
2019/12/20 12.00	1.8	1.8
2019/12/27 12.00	1.8	1.7
2020/1/3 12.00	1.8	1.8
2020/1/10 12.00	1.8	1.8
2020/1/17 12.00	1.9	1.8
2020/1/24 12.00	1.9	1.8
2020/1/31 12.00	1.9	1.8
2020/2/7 12.00	1.9	1.8
2020/2/14 12.00	1.9	1.8
2020/2/21 12.00	2.0	1.9
2020/2/28 12.00	1.9	1.9
2020/3/6 12.00	1.9	1.9
2020/3/13 12.00	2.0	1.9
2020/3/20 12.00	2.0	1.9
2020/3/27 12.00	2.0	1.9
2020/4/3 12.00	2.0	1.9
2020/4/10 12.00	2.0	1.9
2020/4/17 12.00	2.0	1.9
2020/4/24 12.00	2.0	1.9
2020/5/1 12.00	2.0	1.9
2020/5/8 12.00	2.1	1.9
2020/5/15 12.00	2.1	2.0
2020/5/22 12.00	2.1	2.0
2020/5/29 12.00	2.1	2.0
2020/6/5 12.00	2.1	2.0
2020/6/12 12.00	2.1	2.0

[沈下量]

事業区域名 計測地点名	10丁目(道路部)				
	10E.1 沈下量 (cm)	10E.2 沈下量 (cm)	10E.3 沈下量 (cm)	10E.4 沈下量 (cm)	10D.1(ホソ部) 沈下量 (cm)
2017/11/25 12:00	0.0	0.0	0.0	0.0	0.0
2017/12/25 12:00	0.1	0.1	0.1	0.1	0.1
2018/1/5 12:00	0.1	0.1	0.2	0.2	0.2
2018/1/12 12:00	0.1	0.1	0.2	0.2	0.2
2018/1/19 12:00	0.1	0.1	0.3	0.3	0.3
2018/1/26 12:00	0.1	0.2	0.3	0.2	0.2
2018/2/2 12:00	0.1	0.2	0.3	0.3	0.2
2018/2/9 12:00	0.2	0.2	0.3	0.3	0.3
2018/2/16 12:00	0.2	0.2	0.3	0.3	0.3
2018/2/23 12:00	0.2	0.3	0.4	0.3	0.3
2018/3/2 12:00	0.2	0.3	0.4	0.3	0.3
2018/3/9 12:00	0.2	0.3	0.4	0.3	0.3
2018/3/16 12:00	0.2	0.3	0.4	0.3	0.3
2018/3/23 12:00	0.2	0.4	0.4	0.3	0.3
2018/3/30 12:00	0.2	0.5	0.4	0.4	0.3
2018/4/6 12:00	0.2	0.5	0.4	0.3	0.3
2018/4/13 12:00	0.2	0.5	0.4	0.4	0.4
2018/4/20 12:00	0.2	0.6	0.4	0.4	0.4
2018/4/27 12:00	0.2	0.6	0.4	0.4	0.4
2018/5/4 12:00	0.2	0.6	0.4	0.4	0.4
2018/5/11 12:00	0.3	0.6	0.4	0.4	0.5
2018/5/18 12:00	0.3	0.6	0.4	0.4	0.4
2018/5/25 12:00	0.3	0.6	0.4	0.4	0.5
2018/6/1 12:00	0.3	0.6	0.5	0.5	0.5
2018/6/8 12:00	0.3	0.6	0.5	0.5	0.5
2018/6/15 12:00	0.3	0.7	0.5	0.5	0.5
2018/6/22 12:00	0.3	0.7	0.5	0.5	0.5
2018/6/29 12:00	0.4	0.7	0.6	0.6	0.6
2018/7/6 12:00	0.4	0.7	0.6	0.6	0.6
2018/7/13 12:00	0.4	0.8	0.6	0.7	0.6
2018/7/20 12:00	0.4	0.8	0.7	0.7	0.6
2018/7/27 12:00	0.5	0.8	0.7	0.7	0.7
2018/8/3 12:00	0.5	0.8	0.7	0.8	0.7
2018/8/10 12:00	0.5	0.8	0.8	0.8	0.7
2018/8/17 12:00	0.6	0.8	0.8	0.8	0.7
2018/8/24 12:00	0.6	0.9	0.9	0.9	0.8
2018/8/31 12:00	0.6	0.9	0.9	0.9	0.8
2018/9/7 12:00	0.7	0.9	0.9	0.9	0.8
2018/9/14 12:00	0.7	0.9	1.0	1.0	0.8
2018/9/21 12:00	0.7	0.9	0.9	1.0	0.8
2018/9/28 12:00	0.7	0.9	0.9	1.0	0.8
2018/10/5 12:00	0.7	0.9	1.0	1.0	0.9
2018/10/12 12:00	0.7	0.9	0.9	1.0	0.9
2018/10/19 12:00	0.7	0.9	1.0	1.0	0.9
2018/10/26 12:00	0.7	0.9	1.0	1.0	0.9
2018/11/2 12:00	0.7	1.0	1.0	1.1	0.9
2018/11/9 12:00	0.8	1.0	1.0	1.1	0.9
2018/11/16 12:00	0.8	1.0	1.1	1.1	0.9
2018/11/23 12:00	0.8	1.0	1.0	1.1	0.9
2018/11/30 12:00	0.8	1.0	1.1	1.1	0.9
2018/12/7 12:00	0.8	1.0	1.1	1.1	0.9
2018/12/14 12:00	0.8	1.0	1.1	1.2	1.0
2018/12/21 12:00	0.8	1.0	1.2	1.2	1.0
2018/12/28 12:00	0.8	1.0	1.1	1.2	1.0
2019/1/4 12:00	0.8	1.0	1.2	1.2	1.0
2019/1/11 12:00	0.8	1.0	1.2	1.2	1.0
2019/1/18 12:00	0.8	1.0	1.2	1.3	1.0
2019/1/25 12:00	0.8	1.1	1.2	1.3	1.0
2019/2/1 12:00	0.9	1.1	1.2	1.3	1.0
2019/2/8 12:00	0.9	1.1	1.3	1.3	1.1
2019/2/15 12:00	0.9	1.1	1.3	1.4	1.1
2019/2/22 12:00	0.9	1.1	1.3	1.4	1.1
2019/3/1 12:00	0.9	1.1	1.4	1.4	1.1
2019/3/8 12:00	0.9	1.1	1.4	1.4	1.1
2019/3/15 12:00	0.9	1.1	1.4	1.4	1.1
2019/3/22 12:00	0.9	1.1	1.3	1.4	1.1
2019/3/29 12:00	1.0	1.1	1.4	1.4	1.1
2019/4/5 12:00	1.0	1.1	1.3	1.4	1.1
2019/4/12 12:00	1.0	1.1	1.4	1.5	1.1
2019/4/19 12:00	1.0	1.1	1.4	1.5	1.1
2019/4/26 12:00	1.0	1.2	1.4	1.5	1.1
2019/5/3 12:00	1.0	1.2	1.4	1.5	1.2
2019/5/10 12:00	1.0	1.2	1.4	1.6	1.2
2019/5/17 12:00	1.1	1.2	1.4	1.6	1.2
2019/5/24 12:00	1.1	1.2	1.4	1.6	1.2
2019/5/31 12:00	1.1	1.2	1.4	1.6	1.2
2019/6/7 12:00	1.1	1.2	1.5	1.6	1.2
2019/6/14 12:00	1.1	1.2	1.5	1.7	1.3
2019/6/21 12:00	1.1	1.2	1.5	1.7	1.3
2019/6/28 12:00	1.1	1.2	1.5	1.7	1.3
2019/7/5 12:00	1.1	1.2	1.5	1.7	1.3
2019/7/12 12:00	1.2	1.3	1.5	1.7	1.3
2019/7/19 12:00	1.2	1.3	1.5	1.7	1.3
2019/7/26 12:00	1.2	1.3	1.5	1.7	1.3
2019/8/2 12:00	1.2	1.3	1.5	1.8	1.3
2019/8/9 12:00	1.2	1.3	1.6	1.8	1.3
2019/8/16 12:00	1.2	1.3	1.6	1.8	1.4
2019/8/23 12:00	1.2	1.3	1.6	1.8	1.4
2019/8/30 12:00	1.3	1.3	1.6	1.8	1.4
2019/9/6 12:00	1.3	1.3	1.7	1.9	1.4
2019/9/13 12:00	1.3	1.3	1.6	1.9	1.4
2019/9/20 12:00	1.3	1.3	1.6	1.9	1.4
2019/9/27 12:00	1.3	1.4	1.7	1.9	1.4
2019/10/4 12:00	1.3	1.3	1.6	1.9	1.4
2019/10/11 12:00	1.3	1.4	1.7	1.9	1.4
2019/10/18 12:00	1.3	1.3	1.6	1.9	1.4
2019/10/25 12:00	1.3	1.3	1.6	1.9	1.4
2019/11/1 12:00	1.3	1.3	1.6	1.9	1.4
2019/11/8 12:00	1.3	1.3	1.6	1.9	1.4
2019/11/15 12:00	1.3	1.3	1.6	1.9	1.5
2019/11/22 12:00	1.3	1.4	1.7	1.9	1.5
2019/11/29 12:00	1.3	1.3	1.7	1.9	1.5
2019/12/6 12:00	1.3	1.3	1.7	1.9	1.5
2019/12/13 12:00	1.3	1.3	1.7	1.9	1.5
2019/12/20 12:00	1.3	1.3	1.7	1.9	1.5
2019/12/27 12:00	1.3	1.3	1.6	1.9	1.5
2020/1/3 12:00	1.3	1.3	1.7	2.0	1.5
2020/1/10 12:00	1.3	1.3	1.7	2.0	1.5
2020/1/17 12:00	1.3	1.4	1.7	2.0	1.5
2020/1/24 12:00	1.3	1.4	1.7	2.0	1.5
2020/1/31 12:00	1.3	1.4	1.7	2.0	1.5
2020/2/7 12:00	1.3	1.4	1.7	2.0	1.5
2020/2/14 12:00	1.3	1.4	1.7	2.0	1.5
2020/2/21 12:00	1.3	1.4	1.8	2.1	1.5
2020/2/28 12:00	1.3	1.4	1.8	2.1	1.5
2020/3/6 12:00	1.3	1.4	1.8	2.1	1.5
2020/3/13 12:00	1.3	1.4	1.8	2.1	1.5
2020/3/20 12:00	1.3	1.4	1.8	2.1	1.5
2020/3/27 12:00	1.4	1.4	1.8	2.1	1.5
2020/4/3 12:00	1.4	1.5	1.8	2.1	1.6
2020/4/10 12:00	1.4	1.4	1.8	2.1	1.6
2020/4/17 12:00	1.4	1.5	1.8	2.1	1.6
2020/4/24 12:00	1.4	1.4	1.8	2.1	1.5
2020/5/1 12:00	1.4	1.5	1.8	2.1	1.6
2020/5/8 12:00	1.4	1.4	1.8	2.2	1.6
2020/5/15 12:00	1.4	1.4	1.8	2.2	1.6
2020/5/22 12:00	1.5	1.5	1.9	2.2	1.6
2020/5/29 12:00	1.5	1.5	1.9	2.2	1.6
2020/6/5 12:00	1.5	1.5	1.9	2.2	1.6
2020/6/12 12:00	1.5	1.5	2.0	2.3	1.7

[地下水位]

事業区域名	11丁目(民地部)			
	TIF.1		TIF.2	
計測地点名				
計測地点標高 (T.P.m)	8.36		9.22	
計測日	地下水位 (T.P.m)	地下水位 (GLm)	地下水位 (T.P.m)	地下水位 (GLm)
2017/11/25 12.00	7.41	-0.955	7.32	-1.896
2017/12/25 12.00	6.86	-1.499	6.84	-2.582
2018/1/5 12.00	6.79	-1.574	6.68	-2.544
2018/1/12 12.00	6.75	-1.607	6.68	-2.538
2018/1/19 12.00	6.79	-1.574	6.70	-2.522
2018/1/26 12.00	6.85	-1.510	6.76	-2.456
2018/2/2 12.00	6.85	-1.507	6.79	-2.428
2018/2/9 12.00	6.89	-1.475	6.63	-2.363
2018/2/16 12.00	6.93	-1.432	6.65	-2.371
2018/2/23 12.00	6.94	-1.421	6.86	-2.360
2018/3/2 12.00	7.02	-1.339	6.94	-2.283
2018/3/9 12.00	7.44	-0.919	7.36	-1.864
2018/3/16 12.00	7.41	-0.948	7.34	-1.879
2018/3/23 12.00	7.57	-0.786	7.54	-1.683
2018/3/30 12.00	7.28	-1.082	7.20	-2.022
2018/4/6 12.00	7.37	-0.987	7.27	-1.952
2018/4/13 12.00	7.26	-1.096	7.18	-2.042
2018/4/20 12.00	7.22	-1.137	7.12	-2.097
2018/4/27 12.00	7.23	-1.131	7.09	-2.132
2018/5/4 12.00	7.20	-1.160	7.06	-2.155
2018/5/11 12.00	7.19	-1.170	7.05	-2.168
2018/5/18 12.00	7.17	-1.185	7.03	-2.187
2018/5/25 12.00	7.28	-1.080	7.15	-2.066
2018/6/1 12.00	7.07	-1.291	6.90	-2.322
2018/6/8 12.00	7.08	-1.277	6.91	-2.313
2018/6/15 12.00	6.89	-1.469	6.60	-2.617
2018/6/22 12.00	6.84	-1.524	6.54	-2.684
2018/6/29 12.00	6.76	-1.597	6.52	-2.703
2018/7/6 12.00	6.74	-1.620	6.52	-2.696
2018/7/13 12.00	6.77	-1.588	6.52	-2.697
2018/7/20 12.00	6.74	-1.624	6.52	-2.703
2018/7/27 12.00	6.73	-1.628	6.50	-2.717
2018/8/3 12.00	6.67	-1.692	6.35	-2.868
2018/8/10 12.00	6.64	-1.721	6.33	-2.895
2018/8/17 12.00	6.58	-1.782	6.31	-2.913
2018/8/24 12.00	6.57	-1.794	6.31	-2.914
2018/8/31 12.00	6.55	-1.809	6.29	-2.931
2018/9/7 12.00	6.61	-1.749	6.32	-2.899
2018/9/14 12.00	6.60	-1.761	6.33	-2.895
2018/9/21 12.00	6.70	-1.657	6.38	-2.837
2018/9/28 12.00	6.77	-1.581	6.50	-2.719
2018/10/5 12.00	6.66	-1.703	6.39	-2.826
2018/10/12 12.00	6.63	-1.729	6.35	-2.872
2018/10/19 12.00	6.59	-1.773	6.33	-2.891
2018/10/26 12.00	6.55	-1.807	6.33	-2.887
2018/11/2 12.00	6.50	-1.855	6.32	-2.902
2018/11/9 12.00	6.57	-1.793	6.33	-2.888
2018/11/16 12.00	6.50	-1.856	6.32	-2.900
2018/11/23 12.00	6.50	-1.861	6.31	-2.910
2018/11/30 12.00	6.47	-1.894	6.31	-2.913
2018/12/7 12.00	6.46	-1.898	6.31	-2.915
2018/12/14 12.00	6.42	-1.944	6.29	-2.926
2018/12/21 12.00	6.36	-1.999	6.28	-2.941
2018/12/28 12.00	6.39	-1.974	6.27	-2.950
2019/1/4 12.00	6.33	-2.031	6.25	-2.967
2019/1/11 12.00	6.42	-1.944	6.25	-2.974
2019/1/18 12.00	6.42	-1.945	6.23	-2.987
2019/1/25 12.00	6.41	-1.959	6.23	-2.992
2019/2/1 12.00	6.41	-1.948	6.23	-2.990
2019/2/8 12.00	6.41	-1.953	6.21	-3.010
2019/2/15 12.00	6.41	-1.954	6.21	-3.011
2019/2/22 12.00	6.41	-1.955	6.20	-3.017
2019/3/1 12.00	6.41	-1.955	6.23	-2.990
2019/3/8 12.00	6.41	-1.952	6.24	-2.981
2019/3/15 12.00	6.41	-1.953	6.27	-2.951
2019/3/22 12.00	6.46	-1.897	6.26	-2.958
2019/3/29 12.00	6.35	-2.013	6.24	-2.983
2019/4/5 12.00	6.41	-1.952	6.25	-2.974
2019/4/12 12.00	6.39	-1.973	6.25	-2.968
2019/4/19 12.00	6.38	-1.975	6.24	-2.983
2019/4/26 12.00	6.42	-1.944	6.24	-2.983
2019/5/3 12.00	6.43	-1.929	6.27	-2.954
2019/5/10 12.00	6.41	-1.951	6.18	-3.041
2019/5/17 12.00	6.37	-1.986	6.15	-3.067
2019/5/24 12.00	6.46	-1.897	6.18	-3.037
2019/5/31 12.00	6.42	-1.943	6.16	-3.063
2019/6/7 12.00	6.41	-1.952	6.15	-3.070
2019/6/14 12.00	6.48	-1.881	6.20	-3.020
2019/6/21 12.00	6.52	-1.842	6.22	-3.004
2019/6/28 12.00	6.62	-1.736	6.25	-2.973
2019/7/5 12.00	6.63	-1.726	6.31	-2.907
2019/7/12 12.00	6.61	-1.751	6.25	-2.971
2019/7/19 12.00	6.63	-1.734	6.33	-2.893
2019/7/26 12.00	6.53	-1.831	6.26	-2.962
2019/8/2 12.00	6.52	-1.839	6.24	-2.975
2019/8/9 12.00	6.50	-1.858	6.24	-2.978
2019/8/16 12.00	6.59	-1.773	6.25	-2.966
2019/8/23 12.00	6.54	-1.817	6.25	-2.973
2019/8/30 12.00	6.53	-1.830	6.24	-2.975
2019/9/6 12.00	6.51	-1.853	6.24	-2.985
2019/9/13 12.00	6.58	-1.789	6.26	-2.959
2019/9/20 12.00	6.49	-1.866	6.22	-2.999
2019/9/27 12.00	6.46	-1.896	6.21	-3.008
2019/10/4 12.00	6.55	-1.809	6.21	-3.008
2019/10/11 12.00	6.49	-1.871	6.22	-3.001
2019/10/18 12.00	6.72	-1.642	6.27	-2.946
2019/10/25 12.00	6.75	-1.611	6.58	-2.637
2019/11/1 12.00	6.65	-1.706	6.16	-3.063
2019/11/8 12.00	6.55	-1.806	6.24	-2.975
2019/11/15 12.00	6.51	-1.846	6.24	-2.976
2019/11/22 12.00	6.42	-1.943	6.24	-2.976
2019/11/29 12.00	6.56	-1.799	6.27	-2.944
2019/12/6 12.00	6.45	-1.909	6.23	-2.993
2019/12/13 12.00	6.46	-1.902	6.69	-2.534
2019/12/20 12.00	6.49	-1.874	6.70	-2.520
2019/12/27 12.00	6.57	-1.786	6.69	-2.527
2020/1/3 12.00	6.46	-1.901	6.69	-2.562
2020/1/10 12.00	6.42	-1.938	6.67	-2.554
2020/1/17 12.00	6.40	-1.960	6.67	-2.554
2020/1/24 12.00	6.39	-1.969	6.65	-2.566
2020/1/31 12.00	6.55	-1.809	6.76	-2.456
2020/2/7 12.00	6.39	-1.971	6.70	-2.517
2020/2/14 12.00	6.44	-1.925	6.69	-2.532
2020/2/21 12.00	6.37	-1.994	6.68	-2.544
2020/2/28 12.00	6.37	-1.993	6.67	-2.549
2020/3/6 12.00	6.39	-1.974	6.66	-2.560
2020/3/13 12.00	6.38	-1.976	6.68	-2.537
2020/3/20 12.00	6.51	-1.854	6.71	-2.511
2020/3/27 12.00	6.39	-1.970	6.68	-2.538
2020/4/3 12.00	6.55	-1.809	6.81	-2.412
2020/4/10 12.00	6.53	-1.827	6.78	-2.444
2020/4/17 12.00	6.53	-1.828	6.81	-2.411
2020/4/24 12.00	6.60	-1.760	6.87	-2.347
2020/5/1 12.00	6.53	-1.828	6.82	-2.400
2020/5/8 12.00	6.57	-1.791	6.86	-2.362
2020/5/15 12.00	6.49	-1.874	6.80	-2.418
2020/5/22 12.00	6.56	-1.799	6.87	-2.346
2020/5/29 12.00	6.60	-1.759	6.87	-2.346
2020/6/5 12.00	6.52	-1.839	6.85	-2.370
2020/6/12 12.00	6.58	-1.777	6.85	-2.367
1段階目水位	6.96	-1.40	6.96	-2.26
2段階目水位	6.80	-1.57	6.80	-2.43
最終水位	6.63	-1.73	6.63	-2.59



[地下水]

事業区域名	11丁目(道路部)							
	T1E_1		T1E_2		T1E_3		T1E_4	
	計測地点名 (T.P.m)	計測日	計測地点名 (T.P.m)	計測日	計測地点名 (T.P.m)	計測日	計測地点名 (T.P.m)	計測日
	8.42		8.44		8.73		8.71	
	地下水位 (T.P.m)	地下水位 (GLm)	地下水位 (T.P.m)	地下水位 (GLm)	地下水位 (T.P.m)	地下水位 (GLm)	地下水位 (T.P.m)	地下水位 (GLm)
2017/11/25 12.00	7.40	-1.017	7.39	-1.054	7.46	-1.273	7.36	-1.346
2017/12/25 12.00	6.71	-1.711	6.71	-1.733	6.76	-1.967	6.67	-2.036
2018/1/5 12.00	6.35	-1.870	6.75	-1.891	6.20	-1.925	6.71	-1.995
2018/1/12 12.00	6.76	-1.656	6.77	-1.674	6.82	-1.911	6.73	-1.981
2018/1/19 12.00	6.78	-1.636	6.79	-1.655	6.84	-1.892	6.75	-1.964
2018/1/26 12.00	6.85	-1.573	6.85	-1.589	6.90	-1.830	6.81	-1.903
2018/2/2 12.00	6.88	-1.535	6.89	-1.551	6.94	-1.793	6.84	-1.868
2018/2/9 12.00	6.92	-1.499	6.93	-1.514	6.98	-1.754	6.86	-1.830
2018/2/16 12.00	6.94	-1.489	6.94	-1.498	6.99	-1.738	6.90	-1.812
2018/2/23 12.00	6.95	-1.474	6.95	-1.490	7.00	-1.730	6.91	-1.803
2018/3/2 12.00	7.04	-1.383	7.05	-1.392	7.09	-1.641	7.00	-1.712
2018/3/9 12.00	7.38	-1.042	7.38	-1.056	7.43	-1.301	7.33	-1.378
2018/3/16 12.00	7.42	-1.005	7.42	-1.022	7.47	-1.260	7.38	-1.327
2018/3/23 12.00	7.59	-0.931	7.59	-0.946	7.65	-1.084	7.56	-1.151
2018/3/30 12.00	7.27	-1.150	7.27	-1.171	7.32	-1.409	7.24	-1.473
2018/4/6 12.00	7.33	-1.090	7.32	-1.115	7.38	-1.350	7.30	-1.412
2018/4/13 12.00	7.24	-1.179	7.23	-1.206	7.29	-1.439	7.21	-1.500
2018/4/20 12.00	7.19	-1.229	7.19	-1.251	7.24	-1.488	7.16	-1.547
2018/4/27 12.00	7.15	-1.268	7.15	-1.293	7.20	-1.534	7.13	-1.584
2018/5/4 12.00	7.13	-1.293	7.12	-1.317	7.17	-1.581	7.10	-1.607
2018/5/11 12.00	7.11	-1.314	7.11	-1.333	7.15	-1.583	7.09	-1.624
2018/5/18 12.00	7.07	-1.352	7.07	-1.370	7.11	-1.621	7.05	-1.662
2018/5/25 12.00	7.20	-1.216	7.20	-1.235	7.24	-1.491	7.19	-1.525
2018/6/1 12.00	6.93	-1.485	6.94	-1.500	6.97	-1.761	6.92	-1.791
2018/6/8 12.00	6.93	-1.490	6.94	-1.503	6.96	-1.768	6.92	-1.792
2018/6/15 12.00	6.55	-1.867	6.56	-1.875	6.59	-2.145	6.54	-2.171
2018/6/22 12.00	6.52	-1.896	6.54	-1.903	6.56	-2.175	6.51	-2.200
2018/6/29 12.00	6.54	-1.878	6.55	-1.888	6.57	-2.162	6.53	-2.182
2018/7/6 12.00	6.48	-1.944	6.51	-1.929	6.53	-2.201	6.50	-2.210
2018/7/13 12.00	6.57	-1.949	6.50	-1.938	6.52	-2.212	6.49	-2.221
2018/7/20 12.00	6.53	-1.891	6.54	-1.898	6.54	-2.189	6.53	-2.184
2018/7/27 12.00	6.51	-1.915	6.52	-1.923	6.51	-2.221	6.50	-2.206
2018/8/3 12.00	6.28	-2.142	6.31	-2.126	6.32	-2.410	6.30	-2.409
2018/8/10 12.00	6.27	-2.148	6.29	-2.150	6.28	-2.446	6.28	-2.425
2018/8/17 12.00	6.26	-2.156	6.27	-2.165	6.27	-2.457	6.28	-2.432
2018/8/24 12.00	6.26	-2.165	6.28	-2.178	6.26	-2.466	6.27	-2.440
2018/8/31 12.00	6.23	-2.185	6.24	-2.198	6.24	-2.490	6.25	-2.455
2018/9/7 12.00	6.27	-2.154	6.26	-2.178	6.26	-2.471	6.28	-2.433
2018/9/14 12.00	6.28	-2.143	6.27	-2.175	6.26	-2.466	6.28	-2.427
2018/9/21 12.00	6.32	-2.098	6.32	-2.123	6.31	-2.417	6.32	-2.398
2018/9/28 12.00	6.36	-2.062	6.35	-2.067	6.36	-2.373	6.36	-2.349
2018/10/5 12.00	6.33	-2.091	6.33	-2.115	6.32	-2.406	6.33	-2.378
2018/10/12 12.00	6.32	-2.100	6.30	-2.140	6.30	-2.433	6.32	-2.392
2018/10/19 12.00	6.30	-2.121	6.28	-2.156	6.28	-2.446	6.30	-2.408
2018/10/26 12.00	6.30	-2.121	6.27	-2.167	6.29	-2.444	6.30	-2.414
2018/11/2 12.00	6.30	-2.122	6.26	-2.179	6.29	-2.441	6.29	-2.421
2018/11/9 12.00	6.31	-2.105	6.28	-2.182	6.29	-2.444	6.29	-2.416
2018/11/16 12.00	6.30	-2.124	6.25	-2.189	6.29	-2.444	6.28	-2.427
2018/11/23 12.00	6.30	-2.122	6.25	-2.194	6.28	-2.449	6.28	-2.434
2018/11/30 12.00	6.29	-2.130	6.24	-2.201	6.28	-2.453	6.27	-2.443
2018/12/7 12.00	6.29	-2.133	6.24	-2.201	6.27	-2.455	6.26	-2.447
2018/12/14 12.00	6.29	-2.122	6.25	-2.186	6.27	-2.462	6.27	-2.438
2018/12/21 12.00	6.29	-2.134	6.24	-2.197	6.27	-2.457	6.26	-2.449
2018/12/28 12.00	6.28	-2.137	6.24	-2.200	6.27	-2.464	6.26	-2.454
2019/1/4 12.00	6.28	-2.142	6.24	-2.200	6.26	-2.470	6.25	-2.458
2019/1/11 12.00	6.27	-2.146	6.24	-2.201	6.25	-2.481	6.25	-2.464
2019/1/18 12.00	6.27	-2.151	6.24	-2.203	6.24	-2.488	6.24	-2.469
2019/1/25 12.00	6.27	-2.155	6.23	-2.207	6.23	-2.496	6.23	-2.475
2019/2/1 12.00	6.28	-2.138	6.25	-2.190	6.23	-2.496	6.24	-2.468
2019/2/8 12.00	6.26	-2.160	6.23	-2.211	6.22	-2.509	6.23	-2.482
2019/2/15 12.00	6.26	-2.157	6.23	-2.212	6.22	-2.509	6.23	-2.483
2019/2/22 12.00	6.26	-2.165	6.22	-2.218	6.21	-2.521	6.22	-2.488
2019/3/1 12.00	6.29	-2.125	6.29	-2.178	6.23	-2.496	6.25	-2.455
2019/3/8 12.00	6.30	-2.122	6.27	-2.170	6.24	-2.490	6.26	-2.446
2019/3/15 12.00	6.31	-2.114	6.28	-2.158	6.25	-2.482	6.27	-2.436
2019/3/22 12.00	6.30	-2.121	6.27	-2.166	6.24	-2.491	6.27	-2.441
2019/3/29 12.00	6.29	-2.134	6.26	-2.182	6.22	-2.509	6.25	-2.455
2019/4/5 12.00	6.29	-2.133	6.26	-2.184	6.22	-2.509	6.25	-2.457
2019/4/12 12.00	6.29	-2.136	6.26	-2.179	6.23	-2.504	6.26	-2.453
2019/4/19 12.00	6.29	-2.133	6.24	-2.203	6.21	-2.520	6.24	-2.473
2019/4/26 12.00	6.30	-2.123	6.24	-2.201	6.21	-2.518	6.24	-2.468
2019/5/3 12.00	6.31	-2.107	6.26	-2.184	6.24	-2.490	6.26	-2.454
2019/5/10 12.00	6.31	-2.107	6.23	-2.209	6.24	-2.491	6.23	-2.476
2019/5/17 12.00	6.29	-2.132	6.22	-2.220	6.21	-2.520	6.23	-2.463
2019/5/24 12.00	6.28	-2.136	6.24	-2.200	6.21	-2.522	6.25	-2.462
2019/5/31 12.00	6.27	-2.147	6.21	-2.231	6.19	-2.544	6.23	-2.484
2019/6/7 12.00	6.26	-2.160	6.20	-2.241	6.17	-2.559	6.22	-2.487
2019/6/14 12.00	6.29	-2.126	6.23	-2.210	6.20	-2.527	6.25	-2.460
2019/6/21 12.00	6.32	-2.101	6.25	-2.187	6.22	-2.506	6.28	-2.434
2019/6/28 12.00	6.32	-2.100	6.26	-2.177	6.23	-2.498	6.29	-2.423
2019/7/5 12.00	6.34	-2.085	6.28	-2.156	6.27	-2.464	6.31	-2.399
2019/7/12 12.00	6.33	-2.094	6.28	-2.160	6.25	-2.484	6.31	-2.403
2019/7/19 12.00	6.37	-2.050	6.32	-2.119	6.29	-2.436	6.35	-2.360
2019/7/26 12.00	6.33	-2.090	6.28	-2.157	6.26	-2.468	6.31	-2.395
2019/8/2 12.00	6.32	-2.096	6.28	-2.163	6.25	-2.481	6.31	-2.396
2019/8/9 12.00	6.32	-2.101	6.26	-2.178	6.24	-2.493	6.31	-2.405
2019/8/16 12.00	6.31	-2.114	6.25	-2.193	6.23	-2.505	6.30	-2.406
2019/8/23 12.00	6.31	-2.108	6.25	-2.195	6.21	-2.516	6.30	-2.408
2019/8/30 12.00	6.30	-2.122	6.24	-2.201	6.22	-2.509	6.30	-2.413
2019/9/6 12.00	6.30	-2.124	6.23	-2.214	6.21	-2.524	6.29	-2.418
2019/9/13 12.00	6.29	-2.132	6.22	-2.221	6.20	-2.528	6.30	-2.414
2019/9/20 12.00	6.29	-2.134	6.21	-2.234	6.19	-2.538	6.30	-2.414
2019/9/27 12.00	6.28	-2.136	6.20	-2.236	6.18	-2.545	6.29	-2.417
2019/10/4 12.00	6.28	-2.136	6.20	-2.239	6.18	-2.550	6.29	-2.421
2019/10/11 12.00	6.29	-2.129	6.20	-2.243	6.20	-2.535	6.29	-2.419
2019/10/18 12.00	6.31	-2.113	6.23	-2.214	6.22	-2.506	6.31	-2.396
2019/10/25 12.00	6.34	-2.064	6.28	-2.161	6.26	-2.468	6.35	-2.358
2019/11/1 12.00	6.31	-2.112	6.23	-2.206	6.22	-2.507	6.33	-2.380
2019/11/8 12.00	6.32	-2.097	6.23	-2.211	6.22	-2.507	6.33	-2.378
2019/11/15 12.00	6.34	-2.081	6.24	-2.204	6.24	-2.492	6.35	-2.360
2019/11/22 12.00	6.33	-2.094	6.22	-2.218	6.23	-2.503	6.33	-2.382
2019/11/29 12.00	6.35	-2.067	6.24	-2.199	6.25	-2.481	6.36	-2.350
2019/12/6 12.00	6.34	-2.079	6.24	-2.202	6.25	-2.483	6.34	-2.372
2019/12/13 12.00	6.33	-2.095	6.23	-2.215	6.22	-2.509	6.33	-2.384
2019/12/20 12.00	6.33	-2.088	6.23	-2.205	6.24	-2.489	6.33	-2.378
2019/12/27 12.00	6.33	-2.090	6.20	-2.236	6.23	-2.501	6.30	-2.406
2020/1/3 12.00	6.32	-2.0						

[沈下量]

事業区域名	11丁目(民地部)	
	計測地点名	計測日
計測日	沈下量 (cm)	沈下量 (cm)
2017/11/25 12:00	0.0	0.0
2017/12/25 12:00	0.2	0.2
2018/1/5 12:00	0.3	0.3
2018/1/12 12:00	0.3	0.3
2018/1/19 12:00	0.3	0.3
2018/1/26 12:00	0.3	0.3
2018/2/2 12:00	0.4	0.3
2018/2/9 12:00	0.4	0.3
2018/2/16 12:00	0.4	0.3
2018/2/23 12:00	0.4	0.4
2018/3/2 12:00	0.4	0.3
2018/3/9 12:00	0.4	0.3
2018/3/16 12:00	0.4	0.3
2018/3/23 12:00	0.4	0.3
2018/3/30 12:00	0.4	0.3
2018/4/6 12:00	0.4	0.3
2018/4/13 12:00	0.4	0.3
2018/4/20 12:00	0.4	0.3
2018/4/27 12:00	0.4	0.3
2018/5/4 12:00	0.4	0.3
2018/5/11 12:00	0.4	0.4
2018/5/18 12:00	0.4	0.4
2018/5/25 12:00	0.4	0.4
2018/6/1 12:00	0.5	0.4
2018/6/8 12:00	0.5	0.4
2018/6/15 12:00	0.5	0.5
2018/6/22 12:00	0.5	0.5
2018/6/29 12:00	0.6	0.5
2018/7/6 12:00	0.6	0.6
2018/7/13 12:00	0.6	0.6
2018/7/20 12:00	0.7	0.6
2018/7/27 12:00	0.7	0.7
2018/8/3 12:00	0.7	0.7
2018/8/10 12:00	0.8	0.7
2018/8/17 12:00	0.8	0.8
2018/8/24 12:00	0.9	0.8
2018/8/31 12:00	0.9	0.8
2018/9/7 12:00	0.9	0.8
2018/9/14 12:00	0.9	0.9
2018/9/21 12:00	1.0	0.9
2018/9/28 12:00	1.0	0.9
2018/10/5 12:00	1.0	0.9
2018/10/12 12:00	1.0	0.9
2018/10/19 12:00	1.0	0.9
2018/10/26 12:00	1.0	1.0
2018/11/2 12:00	1.1	1.0
2018/11/9 12:00	1.1	1.0
2018/11/16 12:00	1.1	1.0
2018/11/23 12:00	1.1	1.0
2018/11/30 12:00	1.1	1.1
2018/12/7 12:00	1.2	1.1
2018/12/14 12:00	1.2	1.1
2018/12/21 12:00	1.2	1.1
2018/12/28 12:00	1.2	1.1
2019/1/4 12:00	1.3	1.2
2019/1/11 12:00	1.3	1.2
2019/1/18 12:00	1.3	1.2
2019/1/25 12:00	1.3	1.2
2019/2/1 12:00	1.3	1.3
2019/2/8 12:00	1.4	1.3
2019/2/15 12:00	1.4	1.3
2019/2/22 12:00	1.4	1.4
2019/3/1 12:00	1.5	1.4
2019/3/8 12:00	1.5	1.4
2019/3/15 12:00	1.5	1.4
2019/3/22 12:00	1.5	1.4
2019/3/29 12:00	1.5	1.4
2019/4/5 12:00	1.5	1.4
2019/4/12 12:00	1.5	1.4
2019/4/19 12:00	1.5	1.5
2019/4/26 12:00	1.6	1.5
2019/5/3 12:00	1.6	1.5
2019/5/10 12:00	1.6	1.5
2019/5/17 12:00	1.6	1.5
2019/5/24 12:00	1.6	1.5
2019/5/31 12:00	1.6	1.5
2019/6/7 12:00	1.7	1.5
2019/6/14 12:00	1.7	1.6
2019/6/21 12:00	1.7	1.6
2019/6/28 12:00	1.7	1.6
2019/7/5 12:00	1.7	1.6
2019/7/12 12:00	1.7	1.6
2019/7/19 12:00	1.7	1.6
2019/7/26 12:00	1.7	1.6
2019/8/2 12:00	1.7	1.6
2019/8/9 12:00	1.7	1.7
2019/8/16 12:00	1.7	1.7
2019/8/23 12:00	1.8	1.7
2019/8/30 12:00	1.8	1.7
2019/9/6 12:00	1.8	1.7
2019/9/13 12:00	1.8	1.7
2019/9/20 12:00	1.8	1.7
2019/9/27 12:00	1.9	1.8
2019/10/4 12:00	1.9	1.8
2019/10/11 12:00	1.9	1.8
2019/10/18 12:00	1.8	1.7
2019/10/25 12:00	1.8	1.7
2019/11/1 12:00	1.8	1.7
2019/11/8 12:00	1.8	1.7
2019/11/15 12:00	1.9	1.7
2019/11/22 12:00	1.9	1.8
2019/11/29 12:00	1.9	1.7
2019/12/6 12:00	1.9	1.8
2019/12/13 12:00	1.9	1.8
2019/12/20 12:00	1.9	1.8
2019/12/27 12:00	1.9	1.8
2020/1/3 12:00	2.0	1.8
2020/1/10 12:00	2.0	1.8
2020/1/17 12:00	2.0	1.8
2020/1/24 12:00	2.0	1.8
2020/1/31 12:00	2.0	1.8
2020/2/7 12:00	2.1	1.9
2020/2/14 12:00	2.1	1.9
2020/2/21 12:00	2.1	1.9
2020/2/28 12:00	2.1	1.9
2020/3/6 12:00	2.1	1.9
2020/3/13 12:00	2.1	1.9
2020/3/20 12:00	2.1	1.9
2020/3/27 12:00	2.1	1.9
2020/4/3 12:00	2.1	1.9
2020/4/10 12:00	2.1	1.9
2020/4/17 12:00	2.2	1.9
2020/4/24 12:00	2.1	1.9
2020/5/1 12:00	2.2	1.9
2020/5/8 12:00	2.2	1.9
2020/5/15 12:00	2.2	1.9
2020/5/22 12:00	2.2	1.9
2020/5/29 12:00	2.2	1.9
2020/6/5 12:00	2.2	2.0
2020/6/12 12:00	2.2	2.0

[沈下量]

事業区域名 計測地点名 計測日	11丁目(道路部)				
	11E.1 沈下量 (cm)	11E.2 沈下量 (cm)	11E.3 沈下量 (cm)	11E.4 沈下量 (cm)	11D.1(ホソ部) 沈下量 (cm)
2017/11/25 12:00	0.0	0.0	0.0	0.0	0.0
2017/12/25 12:00	0.1	0.1	0.1	0.1	0.0
2018/1/5 12:00	0.2	0.1	0.1	0.1	0.1
2018/1/12 12:00	0.2	0.2	0.1	0.2	0.1
2018/1/19 12:00	0.2	0.2	0.2	0.2	0.1
2018/1/26 12:00	0.2	0.2	0.2	0.2	0.1
2018/2/2 12:00	0.2	0.3	0.2	0.2	0.1
2018/2/9 12:00	0.3	0.3	0.2	0.3	0.2
2018/2/16 12:00	0.3	0.3	0.2	0.3	0.2
2018/2/23 12:00	0.3	0.3	0.2	0.3	0.2
2018/3/2 12:00	0.3	0.3	0.2	0.3	0.2
2018/3/9 12:00	0.3	0.4	0.2	0.3	0.2
2018/3/16 12:00	0.3	0.3	0.2	0.3	0.2
2018/3/23 12:00	0.3	0.3	0.2	0.3	0.2
2018/3/30 12:00	0.3	0.3	0.2	0.3	0.3
2018/4/6 12:00	0.3	0.3	0.2	0.3	0.2
2018/4/13 12:00	0.3	0.3	0.2	0.3	0.3
2018/4/20 12:00	0.3	0.3	0.2	0.3	0.3
2018/4/27 12:00	0.3	0.3	0.2	0.3	0.3
2018/5/4 12:00	0.3	0.3	0.2	0.3	0.3
2018/5/11 12:00	0.3	0.4	0.2	0.3	0.3
2018/5/18 12:00	0.3	0.4	0.2	0.3	0.3
2018/5/25 12:00	0.3	0.4	0.2	0.4	0.3
2018/6/1 12:00	0.3	0.4	0.3	0.4	0.3
2018/6/8 12:00	0.3	0.4	0.3	0.4	0.4
2018/6/15 12:00	0.4	0.4	0.3	0.4	0.4
2018/6/22 12:00	0.4	0.5	0.3	0.5	0.4
2018/6/29 12:00	0.4	0.5	0.3	0.5	0.4
2018/7/6 12:00	0.4	0.5	0.3	0.6	0.4
2018/7/13 12:00	0.5	0.6	0.3	0.6	0.4
2018/7/20 12:00	0.5	0.6	0.4	0.6	0.4
2018/7/27 12:00	0.5	0.6	0.4	0.6	0.5
2018/8/3 12:00	0.5	0.7	0.4	0.7	0.5
2018/8/10 12:00	0.5	0.7	0.4	0.7	0.5
2018/8/17 12:00	0.6	0.8	0.5	0.7	0.5
2018/8/24 12:00	0.6	0.8	0.5	0.8	0.6
2018/8/31 12:00	0.6	0.8	0.5	0.8	0.6
2018/9/7 12:00	0.6	0.9	0.5	0.8	0.6
2018/9/14 12:00	0.7	0.9	0.6	0.8	0.7
2018/9/21 12:00	0.7	0.9	0.6	0.8	0.7
2018/9/28 12:00	0.7	0.9	0.6	0.8	0.7
2018/10/5 12:00	0.7	1.0	0.6	0.8	0.7
2018/10/12 12:00	0.7	1.0	0.6	0.8	0.7
2018/10/19 12:00	0.7	1.0	0.6	0.8	0.7
2018/10/26 12:00	0.7	1.0	0.6	0.9	0.7
2018/11/2 12:00	0.7	1.0	0.6	0.9	0.7
2018/11/9 12:00	0.8	1.0	0.6	0.9	0.7
2018/11/16 12:00	0.8	1.0	0.6	0.9	0.7
2018/11/23 12:00	0.8	1.0	0.6	0.9	0.7
2018/11/30 12:00	0.8	1.0	0.7	0.9	0.8
2018/12/7 12:00	0.8	1.1	0.6	0.9	0.8
2018/12/14 12:00	0.8	1.1	0.7	0.9	0.8
2018/12/21 12:00	0.9	1.1	0.7	1.0	0.8
2018/12/28 12:00	0.9	1.1	0.7	0.9	0.8
2019/1/4 12:00	0.9	1.1	0.7	1.0	0.8
2019/1/11 12:00	0.9	1.1	0.7	1.0	0.8
2019/1/18 12:00	0.9	1.2	0.7	1.0	0.8
2019/1/25 12:00	0.9	1.2	0.8	1.0	0.8
2019/2/1 12:00	0.9	1.2	0.8	1.0	0.8
2019/2/8 12:00	1.0	1.2	0.8	1.1	0.9
2019/2/15 12:00	1.0	1.3	0.8	1.1	0.9
2019/2/22 12:00	1.0	1.3	0.8	1.1	0.9
2019/3/1 12:00	1.0	1.3	0.8	1.1	0.9
2019/3/8 12:00	1.0	1.3	0.8	1.1	0.9
2019/3/15 12:00	1.1	1.3	0.8	1.2	0.9
2019/3/22 12:00	1.1	1.3	0.8	1.1	0.9
2019/3/29 12:00	1.1	1.4	0.8	1.2	0.9
2019/4/5 12:00	1.1	1.4	0.8	1.2	0.9
2019/4/12 12:00	1.1	1.4	0.9	1.2	1.0
2019/4/19 12:00	1.1	1.4	0.9	1.2	1.0
2019/4/26 12:00	1.1	1.4	0.9	1.2	1.0
2019/5/3 12:00	1.1	1.4	0.9	1.2	1.0
2019/5/10 12:00	1.1	1.5	0.9	1.3	1.0
2019/5/17 12:00	1.1	1.5	0.9	1.3	1.0
2019/5/24 12:00	1.1	1.5	0.9	1.3	1.0
2019/5/31 12:00	1.2	1.5	0.9	1.3	1.0
2019/6/7 12:00	1.2	1.5	0.9	1.3	1.0
2019/6/14 12:00	1.2	1.6	0.9	1.4	1.0
2019/6/21 12:00	1.2	1.6	0.9	1.4	1.0
2019/6/28 12:00	1.2	1.6	0.9	1.4	1.0
2019/7/5 12:00	1.2	1.6	0.9	1.4	1.0
2019/7/12 12:00	1.2	1.6	0.9	1.4	1.1
2019/7/19 12:00	1.2	1.6	1.0	1.4	1.1
2019/7/26 12:00	1.2	1.6	1.0	1.4	1.1
2019/8/2 12:00	1.2	1.7	1.0	1.4	1.1
2019/8/9 12:00	1.2	1.7	1.0	1.4	1.1
2019/8/16 12:00	1.2	1.7	0.9	1.4	1.1
2019/8/23 12:00	1.3	1.7	1.0	1.5	1.1
2019/8/30 12:00	1.3	1.7	1.0	1.5	1.1
2019/9/6 12:00	1.3	1.7	1.0	1.5	1.2
2019/9/13 12:00	1.3	1.8	1.0	1.5	1.2
2019/9/20 12:00	1.3	1.8	1.0	1.5	1.2
2019/9/27 12:00	1.3	1.8	1.0	1.5	1.2
2019/10/4 12:00	1.3	1.8	1.0	1.5	1.2
2019/10/11 12:00	1.3	1.8	1.0	1.5	1.2
2019/10/18 12:00	1.3	1.8	1.0	1.5	1.3
2019/10/25 12:00	1.3	1.8	1.0	1.5	1.2
2019/11/1 12:00	1.3	1.8	1.0	1.5	1.2
2019/11/8 12:00	1.3	1.8	1.0	1.5	1.2
2019/11/15 12:00	1.3	1.8	1.0	1.5	1.2
2019/11/22 12:00	1.4	1.8	1.1	1.5	1.3
2019/11/29 12:00	1.4	1.8	1.0	1.5	1.2
2019/12/6 12:00	1.4	1.8	1.0	1.5	1.2
2019/12/13 12:00	1.4	1.8	1.0	1.5	1.2
2019/12/20 12:00	1.4	1.8	1.0	1.5	1.2
2019/12/27 12:00	1.4	1.8	1.0	1.5	1.2
2020/1/3 12:00	1.4	1.8	1.1	1.5	1.3
2020/1/10 12:00	1.4	1.8	1.1	1.5	1.2
2020/1/17 12:00	1.4	1.8	1.1	1.5	1.3
2020/1/24 12:00	1.4	1.9	1.1	1.5	1.3
2020/1/31 12:00	1.4	1.8	1.1	1.5	1.2
2020/2/7 12:00	1.5	1.9	1.1	1.6	1.3
2020/2/14 12:00	1.5	1.9	1.1	1.6	1.3
2020/2/21 12:00	1.5	1.9	1.1	1.6	1.3
2020/2/28 12:00	1.5	1.9	1.1	1.6	1.3
2020/3/6 12:00	1.5	1.9	1.1	1.6	1.3
2020/3/13 12:00	1.5	1.9	1.1	1.6	1.3
2020/3/20 12:00	1.5	1.9	1.1	1.6	1.3
2020/3/27 12:00	1.5	2.0	1.1	1.6	1.3
2020/4/3 12:00	1.5	2.0	1.2	1.7	1.3
2020/4/10 12:00	1.5	2.0	1.2	1.7	1.3
2020/4/17 12:00	1.5	2.0	1.2	1.7	1.4
2020/4/24 12:00	1.5	2.0	1.1	1.7	1.3
2020/5/1 12:00	1.5	2.0	1.1	1.7	1.4
2020/5/8 12:00	1.5	2.0	1.2	1.7	1.4
2020/5/15 12:00	1.5	2.0	1.2	1.7	1.4
2020/5/22 12:00	1.5	2.0	1.2	1.7	1.4
2020/5/29 12:00	1.5	2.1	1.2	1.7	1.4
2020/6/5 12:00	1.5	2.1	1.2	1.8	1.4
2020/6/12 12:00	1.6	2.1	1.2	1.8	1.4

〔地下水〕

事業区域名	7・12丁目(民地部)		12丁目(民地部)			
	T2F_1		T2F_2		T2F_3	
	計測地点名 (T.P.m)	8.96	8.78	9.04		
計測日	地下水位 (T.P.m)	地下水位 (G.L.m)	地下水位 (T.P.m)	地下水位 (G.L.m)	地下水位 (T.P.m)	地下水位 (G.L.m)
2017/11/25 12.00	7.30	-1.664	7.25	-1.531	7.16	-1.878
2017/12/25 12.00	6.75	-2.208	6.23	-2.546	6.18	-2.858
2018/1/5 12.00	6.73	-2.231	6.27	-2.508	6.24	-2.800
2018/1/12 12.00	6.71	-2.248	6.31	-2.467	6.27	-2.773
2018/1/19 12.00	6.70	-2.258	6.31	-2.469	6.29	-2.754
2018/1/26 12.00	6.73	-2.231	6.35	-2.430	6.32	-2.716
2018/2/2 12.00	6.72	-2.240	6.38	-2.402	6.35	-2.685
2018/2/9 12.00	6.72	-2.236	6.42	-2.362	6.39	-2.646
2018/2/16 12.00	6.73	-2.232	6.46	-2.318	6.42	-2.621
2018/2/23 12.00	6.69	-2.270	6.46	-2.322	6.44	-2.603
2018/3/2 12.00	6.70	-2.259	6.48	-2.299	6.47	-2.570
2018/3/9 12.00	8.77	-0.187	8.49	-0.288	8.54	-2.503
2018/3/16 12.00	7.19	-1.772	6.76	-2.024	6.76	-2.283
2018/3/23 12.00	6.57	-2.388	7.15	-1.834	6.66	-2.176
2018/3/30 12.00	7.18	-1.779	6.82	-1.964	6.79	-2.251
2018/4/6 12.00	7.19	-1.770	6.91	-1.874	6.89	-2.154
2018/4/13 12.00	7.13	-1.834	6.76	-2.019	6.76	-2.279
2018/4/20 12.00	7.14	-1.817	6.69	-2.093	6.68	-2.363
2018/4/27 12.00	7.26	-1.697	6.70	-2.062	6.68	-2.357
2018/5/4 12.00	7.20	-1.763	6.68	-2.086	6.67	-2.365
2018/5/11 12.00	7.30	-1.655	6.70	-2.083	6.69	-2.352
2018/5/18 12.00	7.30	-1.665	6.70	-2.077	6.69	-2.349
2018/5/25 12.00	7.16	-1.799	6.69	-2.089	6.68	-2.363
2018/6/1 12.00	6.90	-2.057	6.29	-2.495	6.29	-2.752
2018/6/8 12.00	6.86	-1.997	6.31	-2.467	6.30	-2.745
2018/6/15 12.00	6.79	-2.166	6.22	-2.562	6.21	-2.834
2018/6/22 12.00	6.81	-2.154	6.18	-2.596	6.14	-2.901
2018/6/29 12.00	6.79	-2.173	6.15	-2.635	6.13	-2.913
2018/7/6 12.00	6.79	-2.175	6.14	-2.642	6.12	-2.918
2018/7/13 12.00	6.60	-2.357	6.15	-2.630	6.12	-2.921
2018/7/20 12.00	6.82	-2.142	6.17	-2.610	6.12	-2.925
2018/7/27 12.00	6.83	-2.129	6.13	-2.652	6.12	-2.924
2018/8/3 12.00	6.64	-2.323	5.87	-2.914	5.92	-3.120
2018/8/10 12.00	6.62	-2.344	5.79	-2.994	5.92	-3.118
2018/8/17 12.00	6.59	-2.366	5.75	-3.030	5.92	-3.116
2018/8/24 12.00	6.59	-2.369	5.72	-3.057	5.93	-3.110
2018/8/31 12.00	6.60	-2.361	5.71	-3.072	5.93	-3.115
2018/9/7 12.00	6.62	-2.343	5.73	-3.051	5.92	-3.119
2018/9/14 12.00	6.60	-2.357	5.70	-3.085	5.92	-3.116
2018/9/21 12.00	7.81	-1.147	5.87	-2.911	5.93	-3.112
2018/9/28 12.00	7.53	-1.634	5.82	-2.950	5.95	-3.091
2018/10/5 12.00	6.61	-2.346	5.81	-2.973	5.93	-3.109
2018/10/12 12.00	6.64	-2.320	5.74	-3.038	5.93	-3.110
2018/10/19 12.00	6.62	-2.336	5.71	-3.072	5.93	-3.108
2018/10/26 12.00	6.61	-2.351	5.69	-3.087	5.93	-3.110
2018/11/2 12.00	6.60	-2.357	5.69	-3.093	5.93	-3.115
2018/11/9 12.00	6.62	-2.340	5.69	-3.094	5.93	-3.105
2018/11/16 12.00	6.60	-2.357	5.69	-3.088	5.94	-3.099
2018/11/23 12.00	6.60	-2.360	5.70	-3.082	5.94	-3.101
2018/11/30 12.00	6.58	-2.380	5.71	-3.075	5.94	-3.099
2018/12/7 12.00	6.59	-2.373	5.70	-3.082	5.95	-3.092
2018/12/14 12.00	6.58	-2.398	5.70	-3.082	5.94	-3.100
2018/12/21 12.00	6.53	-2.429	5.69	-3.088	5.93	-3.105
2018/12/28 12.00	6.54	-2.420	5.69	-3.086	5.95	-3.090
2019/1/4 12.00	6.49	-2.474	5.67	-3.107	5.93	-3.112
2019/1/11 12.00	6.52	-2.444	5.67	-3.105	5.94	-3.098
2019/1/18 12.00	6.68	-2.276	5.86	-3.123	5.93	-3.106
2019/1/25 12.00	6.58	-2.385	5.64	-3.136	5.91	-3.126
2019/2/1 12.00	6.56	-2.401	5.64	-3.141	5.93	-3.113
2019/2/8 12.00	15.23	6.266	5.63	-3.150	5.91	-3.125
2019/2/15 12.00	21.19	12.229	5.63	-3.154	5.90	-3.144
2019/2/22 12.00	20.43	11.468	5.63	-3.153	5.90	-3.139
2019/3/1 12.00	6.49	-2.470	5.62	-3.164	5.91	-3.127
2019/3/8 12.00	6.48	-2.462	5.64	-3.142	5.92	-3.123
2019/3/15 12.00	6.58	-2.385	5.59	-3.195	5.86	-3.182
2019/3/22 12.00	6.55	-2.414	5.72	-3.064	5.83	-3.208
2019/3/29 12.00	6.50	-2.461	5.58	-3.197	5.81	-3.228
2019/4/5 12.00	6.52	-2.442	5.61	-3.167	5.83	-3.211
2019/4/12 12.00	6.49	-2.464	5.60	-3.176	5.81	-3.226
2019/4/19 12.00	6.51	-2.449	5.61	-3.167	5.82	-3.217
2019/4/26 12.00	6.50	-2.459	5.60	-3.175	5.82	-3.219
2019/5/3 12.00	6.52	-2.437	5.56	-3.220	5.82	-3.217
2019/5/10 12.00	6.51	-2.452	5.57	-3.207	5.83	-3.211
2019/5/17 12.00	6.56	-2.463	5.57	-3.203	5.83	-3.211
2019/5/24 12.00	6.52	-2.441	5.55	-3.225	5.84	-3.205
2019/5/31 12.00	6.48	-2.477	5.55	-3.231	5.84	-3.201
2019/6/7 12.00	6.45	-2.508	5.57	-3.205	5.84	-3.196
2019/6/14 12.00	6.50	-2.461	5.58	-3.202	5.85	-3.193
2019/6/21 12.00	6.51	-2.445	5.59	-3.193	5.85	-3.186
2019/6/28 12.00	6.57	-2.397	5.74	-3.044	5.86	-3.180
2019/7/5 12.00	6.94	-2.023	6.02	-2.757	5.86	-3.183
2019/7/12 12.00	6.52	-2.439	5.64	-3.139	5.85	-3.187
2019/7/19 12.00	6.64	-2.325	5.67	-3.107	5.85	-3.187
2019/7/26 12.00	6.52	-2.438	5.60	-3.181	5.84	-3.196
2019/8/2 12.00	6.50	-2.465	5.54	-3.237	5.85	-3.189
2019/8/9 12.00	6.46	-2.497	5.55	-3.234	5.85	-3.189
2019/8/16 12.00	6.45	-2.514	5.55	-3.226	5.89	-3.151
2019/8/23 12.00	6.43	-2.525	5.55	-3.235	5.88	-3.156
2019/8/30 12.00	6.45	-2.508	5.60	-3.178	5.87	-3.167
2019/9/6 12.00	6.42	-2.535	5.56	-3.220	5.85	-3.193
2019/9/13 12.00	6.51	-2.451	5.68	-3.216	5.85	-3.186
2019/9/20 12.00	6.45	-2.508	5.55	-3.231	5.84	-3.197
2019/9/27 12.00	6.43	-2.530	5.53	-3.249	5.83	-3.209
2019/10/4 12.00	6.43	-2.535	5.54	-3.242	5.86	-3.185
2019/10/11 12.00	6.40	-2.564	5.52	-3.255	5.86	-3.185
2019/10/18 12.00	6.60	-2.304	5.81	-2.963	6.00	-3.043
2019/10/25 12.00	6.51	-2.446	6.61	-2.168	6.92	-3.218
2019/11/1 12.00	6.56	-2.400	5.60	-3.175	5.76	-3.284
2019/11/8 12.00	6.47	-2.492	5.54	-3.242	5.79	-3.253
2019/11/15 12.00	6.42	-2.538	5.51	-3.275	5.79	-3.254
2019/11/22 12.00	6.39	-2.573	5.56	-3.225	5.80	-3.244
2019/11/29 12.00	6.46	-2.463	5.62	-3.163	5.85	-3.188
2019/12/6 12.00	6.43	-2.526	5.60	-3.179	5.77	-3.268
2019/12/13 12.00	6.47	-2.492	5.56	-3.220	5.75	-3.286
2019/12/20 12.00	6.47	-2.488	5.56	-3.222	5.78	-3.264
2019/12/27 12.00	6.51	-2.450	5.59	-3.195	5.78	-3.256
2020/1/3 12.00	6.47	-2.488	5.54	-3.240	5.74	-3.295
2020/1/10 12.00	6.46	-2.504	5.54	-3.241	5.75	-3.293
2020/1/17 12.00	6.44	-2.523	5.54	-3.238	5.73	-3.310
2020/1/24 12.00	6.44	-2.519	5.53	-3.253	5.74	-3.305
2020/1/31 12.00	6.58	-2.383	5.59	-3.194	5.79	-3.249
2020/2/7 12.00	6.38	-2.584	5.54	-3.239	5.74	-3.299
2020/2/14 12.00	6.42	-2.542	5.55	-3.230	5.78	-3.259
2020/2/21 12.00	6.41	-2.553	5.52	-3.256	5.73	-3.310
2020/2/28 12.00	6.44	-2.520	5.53	-3.254	5.78	-3.261
2020/3/6 12.00	6.44	-2.524	5.53	-3.253	5.77	-3.265
2020/3/13 12.00	6.39	-2.565	5.53	-3.251	5.75	-3.292
2020/3/20 12.00	6.44	-2.521	5.56	-3.223	5.79	-3.253
2020/3/27 12.00	6.39	-2.572	5.56	-3.215	5.76	-3.277
2020/4/3 12.00	6.60	-2.357	5.60	-3.177	5.79	-3.253
2020/4/10 12.00	6.44	-2.518	5.56	-3.225	5.78	-3.256
2020/4/17 12.00	6.47	-2.492	5.57	-3.206	5.73	-3.307
2020/4/24 12.00	6.56	-2.397	5.62	-3.161	5.76	-3.283
2020/5/1 12.00	6.46	-2.500	5.58	-3.204	5.71	-3.327
2020/5/8 12.00	6.46	-2.502	5.56	-3.221	5.72	-3.325
2020/5/15 12.00	6.42	-2.536	5.55	-3.231	5.72	-3.323
2020/5/22 12.00	6.49	-2.467	5.75	-3.207	5.73	-3.312
2020/5/29 12.00	6.50	-2.456	5.75	-3.207	5.73	-3.312
2020/6/5 12.00	6.45	-2.500	5.73	-3.206	5.73	-3.313
2020/6/12 12.00	6.40	-2.559	5.75	-3.210	5.72	-3.320
1段階目水位						
2018/2/24まで	7.07	-1.890	6.20	-2.580	6.20	-2.840
2段階目水位						
2018/5/24まで	6.86	-2.100	6.12	-2.660	6.12	-2.920
最終水位						
2018/8/24まで	6.65	-2.320	6.04	-2.740	6.04	-3.000

【地下水】

事業区域名	7-12丁目(道路部)											
	12E_1		12E_2		12E_3		12E_4		12E_5		12E_6	
	計測地点名 (T.P.m)	地下水位 (GL.m)	計測地点名 (T.P.m)	地下水位 (GL.m)	計測地点名 (T.P.m)	地下水位 (GL.m)	計測地点名 (T.P.m)	地下水位 (GL.m)	計測地点名 (T.P.m)	地下水位 (GL.m)	計測地点名 (T.P.m)	地下水位 (GL.m)
2017/1/25 12.00	7.26	-1.399	7.29	-1.263	7.13	-1.373	7.19	-1.156	7.20	-1.212	7.20	-1.303
2017/12/25 12.00	6.69	-1.971	6.71	-1.836	6.16	-2.345	6.23	-2.118	6.21	-2.198	6.25	-2.255
2018/1/15 12.00	6.70	-1.964	6.72	-1.833	6.21	-2.285	6.28	-2.069	6.26	-2.149	6.30	-2.200
2018/1/12 12.00	6.69	-1.973	6.72	-1.835	6.23	-2.270	6.31	-2.045	6.28	-2.127	6.32	-2.176
2018/1/19 12.00	6.66	-1.998	6.69	-1.861	6.25	-2.250	6.33	-2.023	6.31	-2.104	6.35	-2.152
2018/1/26 12.00	6.72	-1.944	6.74	-1.809	6.30	-2.204	6.37	-1.976	6.35	-2.058	6.40	-2.098
2018/2/2 12.00	6.72	-1.942	6.75	-1.800	6.33	-2.173	6.41	-1.944	6.38	-2.026	6.44	-2.063
2018/2/9 12.00	6.72	-1.937	6.75	-1.798	6.36	-2.177	6.44	-1.910	6.42	-2.001	6.46	-2.023
2018/2/16 12.00	6.70	-1.965	6.73	-1.823	6.38	-2.115	6.46	-1.887	6.44	-1.968	6.50	-1.999
2018/2/23 12.00	6.65	-2.011	6.66	-1.868	6.40	-2.099	6.48	-1.870	6.46	-1.951	6.52	-1.981
2018/3/2 12.00	6.73	-1.934	6.76	-1.791	6.45	-2.054	6.52	-1.825	6.50	-1.906	6.57	-1.935
2018/3/9 12.00	7.08	-1.577	7.11	-1.438	6.57	-1.934	6.65	-1.704	6.63	-1.785	6.68	-1.815
2018/3/16 12.00	7.21	-1.447	7.25	-1.302	6.70	-1.795	6.78	-1.598	6.76	-1.647	6.82	-1.677
2018/3/23 12.00	7.38	-1.278	7.42	-1.154	6.84	-1.656	6.92	-1.427	6.90	-1.510	6.96	-1.540
2018/3/30 12.00	7.21	-1.453	7.24	-1.309	6.73	-1.773	6.80	-1.549	6.78	-1.629	6.84	-1.659
2018/4/6 12.00	7.19	-1.468	7.23	-1.324	6.84	-1.658	6.91	-1.436	6.89	-1.516	6.95	-1.547
2018/4/13 12.00	7.15	-1.513	7.18	-1.368	6.62	-1.880	6.70	-1.652	6.68	-1.730	6.74	-1.764
2018/4/20 12.00	7.16	-1.504	7.19	-1.358	6.62	-1.881	6.69	-1.663	6.67	-1.740	6.72	-1.778
2018/4/27 12.00	7.25	-1.410	7.29	-1.264	6.61	-1.891	6.68	-1.697	6.67	-1.741	6.72	-1.763
2018/5/4 12.00	7.20	-1.464	7.23	-1.315	6.61	-1.895	6.68	-1.671	6.67	-1.745	6.71	-1.769
2018/5/11 12.00	7.28	-1.382	7.32	-1.231	6.62	-1.883	6.68	-1.669	6.67	-1.739	6.71	-1.790
2018/5/18 12.00	7.26	-1.401	7.30	-1.251	6.62	-1.880	6.68	-1.671	6.67	-1.738	6.71	-1.794
2018/5/25 12.00	7.14	-1.524	7.18	-1.372	6.60	-1.898	6.66	-1.689	6.66	-1.754	6.69	-1.813
2018/6/1 12.00	6.86	-1.803	6.90	-1.650	6.16	-2.344	6.21	-2.139	6.21	-2.199	6.24	-2.264
2018/6/8 12.00	6.90	-1.758	6.95	-1.603	6.19	-2.307	6.25	-2.104	6.25	-2.165	6.27	-2.232
2018/6/15 12.00	6.71	-1.948	6.75	-1.795	6.05	-2.454	6.10	-2.250	6.11	-2.302	6.12	-2.378
2018/6/22 12.00	6.70	-1.962	6.74	-1.806	6.04	-2.462	6.09	-2.263	6.10	-2.312	6.11	-2.392
2018/6/29 12.00	6.70	-1.956	6.75	-1.797	6.03	-2.469	6.08	-2.267	6.10	-2.313	6.10	-2.395
2018/7/6 12.00	6.70	-1.958	6.75	-1.799	6.04	-2.464	6.08	-2.266	6.10	-2.308	6.10	-2.395
2018/7/13 12.00	6.69	-1.966	6.74	-1.807	6.01	-2.492	6.08	-2.272	6.08	-2.308	6.10	-2.402
2018/7/20 12.00	6.68	-1.978	6.73	-1.818	6.01	-2.490	6.07	-2.277	6.10	-2.308	6.09	-2.409
2018/7/27 12.00	6.68	-1.983	6.73	-1.822	6.04	-2.461	6.07	-2.285	6.10	-2.313	6.08	-2.419
2018/8/3 12.00	6.34	-2.315	6.39	-2.157	5.53	-2.968	5.64	-2.709	5.68	-2.728	5.65	-2.845
2018/8/10 12.00	6.33	-2.330	6.38	-2.173	5.56	-2.944	5.65	-2.701	5.69	-2.718	5.66	-2.837
2018/8/17 12.00	6.32	-2.343	6.37	-2.180	5.56	-2.943	5.63	-2.720	5.68	-2.731	5.64	-2.859
2018/8/24 12.00	6.31	-2.352	6.36	-2.185	5.55	-2.945	5.63	-2.723	5.63	-2.736	5.59	-2.910
2018/8/31 12.00	6.30	-2.356	6.36	-2.188	5.54	-2.957	5.57	-2.781	5.63	-2.782	5.58	-2.921
2018/9/7 12.00	6.31	-2.345	6.37	-2.181	5.57	-2.932	5.57	-2.778	5.63	-2.775	5.58	-2.919
2018/9/14 12.00	6.31	-2.347	6.37	-2.180	5.58	-2.922	5.57	-2.784	5.63	-2.778	5.58	-2.923
2018/9/21 12.00	6.36	-2.295	6.43	-2.124	5.59	-2.912	5.59	-2.760	5.66	-2.754	5.60	-2.897
2018/9/28 12.00	6.36	-2.295	6.43	-2.124	5.59	-2.912	5.59	-2.760	5.66	-2.754	5.60	-2.897
2018/10/5 12.00	6.36	-2.302	6.42	-2.128	5.57	-2.934	5.62	-2.729	5.68	-2.726	5.63	-2.866
2018/10/12 12.00	6.33	-2.325	6.40	-2.149	5.57	-2.930	5.58	-2.768	5.65	-2.764	5.60	-2.903
2018/10/19 12.00	6.31	-2.349	6.38	-2.171	5.57	-2.928	5.58	-2.774	5.64	-2.770	5.59	-2.906
2018/10/26 12.00	6.31	-2.355	6.38	-2.174	5.59	-2.914	5.59	-2.764	5.65	-2.760	5.61	-2.894
2018/11/2 12.00	6.31	-2.348	6.38	-2.166	5.60	-2.903	5.60	-2.749	5.66	-2.745	5.62	-2.876
2018/11/9 12.00	6.31	-2.352	6.38	-2.170	5.59	-2.906	5.59	-2.750	5.65	-2.756	5.61	-2.886
2018/11/16 12.00	6.31	-2.352	6.38	-2.167	5.60	-2.904	5.60	-2.753	5.66	-2.748	5.62	-2.877
2018/11/23 12.00	6.31	-2.348	6.39	-2.162	5.60	-2.904	5.61	-2.740	5.68	-2.735	5.64	-2.861
2018/11/30 12.00	6.31	-2.350	6.39	-2.163	5.60	-2.900	5.61	-2.741	5.67	-2.737	5.64	-2.860
2018/12/7 12.00	6.31	-2.348	6.39	-2.162	5.60	-2.902	5.61	-2.738	5.68	-2.735	5.64	-2.857
2018/12/14 12.00	6.32	-2.341	6.40	-2.153	5.60	-2.896	5.62	-2.726	5.68	-2.725	5.66	-2.836
2018/12/21 12.00	6.33	-2.334	6.40	-2.148	5.60	-2.899	5.62	-2.725	5.68	-2.727	5.67	-2.834
2018/12/28 12.00	6.32	-2.336	6.41	-2.145	5.61	-2.895	5.62	-2.728	5.68	-2.729	5.66	-2.835
2019/1/4 12.00	6.32	-2.340	6.40	-2.149	5.60	-2.900	5.62	-2.733	5.67	-2.736	5.66	-2.836
2019/1/11 12.00	6.34	-2.320	6.42	-2.133	5.60	-2.901	5.62	-2.734	5.67	-2.739	5.67	-2.834
2019/1/18 12.00	6.36	-2.299	6.44	-2.110	5.60	-2.902	5.61	-2.738	5.67	-2.741	5.66	-2.835
2019/1/25 12.00	6.31	-2.322	6.38	-2.165	5.55	-2.954	5.58	-2.773	5.63	-2.776	5.59	-2.910
2019/2/1 12.00	6.38	-2.283	6.46	-2.094	5.60	-2.901	5.61	-2.739	5.67	-2.740	5.67	-2.831
2019/2/8 12.00	6.37	-2.290	6.45	-2.099	5.60	-2.900	5.61	-2.743	5.67	-2.742	5.67	-2.832
2019/2/15 12.00	6.38	-2.282	6.46	-2.090	5.60	-2.897	5.61	-2.741	5.67	-2.740	5.67	-2.827
2019/2/22 12.00	6.38	-2.285	6.46	-2.094	5.61	-2.890	5.61	-2.738	5.67	-2.737	5.68	-2.825
2019/3/1 12.00	6.33	-2.328	6.42	-2.134	5.61	-2.889	5.61	-2.739	5.66	-2.735	5.68	-2.822
2019/3/8 12.00	6.34	-2.314	6.42	-2.133	5.61	-2.890	5.64	-2.713	5.70	-2.708	5.70	-2.799
2019/3/15 12.00	6.37	-2.291	6.45	-2.099	5.61	-2.886	5.63	-2.724	5.69	-2.718	5.69	-2.809
2019/3/22 12.00	6.36	-2.298	6.45	-2.104	5.61	-2.891	5.66	-2.690	5.73	-2.683	5.72	-2.777
2019/3/29 12.00	6.34	-2.321	6.42	-2.126	5.61	-2.888	5.64	-2.711	5.71	-2.700	5.70	-2.798
2019/4/5 12.00	6.35	-2.307	6.44	-2.114	5.61	-2.890	5.66	-2.694	5.73	-2.683	5.72	-2.762
2019/4/12 12.00	6.36	-2.300	6.44	-2.108	5.61	-2.891	5.67	-2.684	5.74	-2.676	5.72	-2.775
2019/4/19 12.00	6.36	-2.300	6.44	-2.110	5.61	-2.886	5.59	-2.757	5.67	-2.738	5.65	-2.844
2019/4/26 12.00	6.39	-2.272	6.47	-2.082	5.61	-2.889	5.60	-2.749	5.68	-2.731	5.66	-2.844
2019/5/3 12.00	6.36	-2.301	6.44	-2.112	5.61	-2.890	5.61	-2.738	5.69	-2.716	5.67	-2.834
2019/5/10 12.00	6.33	-2.323	6.41	-2.138	5.61	-2.891	5.58	-2.710	5.66	-2.746	5.63	-2.870
2019/5/17 12.00	6.36	-2.291	6.44	-2.106	5.61	-2.888	5.60	-2.746	5.68	-2.734	5.64	-2.863
2019/5/24 12.00	6.33	-2.329	6.41	-2.144	5.61	-2.895	5.59	-2.758	5.68	-2.727	5.64	-2.861
2019/5/31 12.00	6.29	-2.368	6.37	-2.184	5.61	-2.894	5.62	-2.731	5.72	-2.695	5.66	-2.836
2019/6/7 12.00	6.33	-2.327	6.40	-2.146	5.61	-2.890	5.57	-2.784	5.67	-2.744	5.61	-2.895
2019/6/14 12.00	6.35	-2.313	6.42	-2.131	5.61	-2.886	5.57	-2.776	5.68	-2.734	5.61	-2

[地下水位]

事業区域名		道路部							
計測地点名 (T.P.m)	計測日	T2E_7		T2E_8		T2E_9		T2E_10	
		地下水位 (GLm)	地下水位 (GLm)	地下水位 (GLm)	地下水位 (GLm)	地下水位 (GLm)	地下水位 (GLm)	地下水位 (GLm)	地下水位 (GLm)
2017/11/25 12.00	7.22	-1.357	7.14	-1.584	7.16	-1.493	7.20	-1.310	
2017/12/25 12.00	6.26	-2.315	6.17	-2.551	6.19	-2.464	6.24	-2.273	
2018/1/5 12.00	6.31	-2.265	6.22	-2.501	6.24	-2.413	6.29	-2.232	
2018/1/12 12.00	6.34	-2.240	6.24	-2.477	6.26	-2.390	6.31	-2.197	
2018/1/19 12.00	6.36	-2.217	6.27	-2.455	6.28	-2.368	6.33	-2.177	
2018/1/26 12.00	6.41	-2.170	6.31	-2.411	6.33	-2.322	6.38	-2.132	
2018/2/2 12.00	6.44	-2.139	6.34	-2.381	6.36	-2.291	6.41	-2.101	
2018/2/9 12.00	6.46	-2.104	6.37	-2.347	6.39	-2.259	6.44	-2.067	
2018/2/16 12.00	6.50	-2.060	6.40	-2.324	6.41	-2.238	6.47	-2.044	
2018/2/23 12.00	6.52	-2.063	6.41	-2.308	6.43	-2.220	6.48	-2.028	
2018/3/2 12.00	6.56	-2.015	6.46	-2.263	6.47	-2.180	6.53	-1.983	
2018/3/9 12.00	6.68	-1.896	6.57	-2.146	6.59	-2.062	6.64	-1.865	
2018/3/16 12.00	6.82	-1.758	6.71	-2.008	6.73	-1.922	6.78	-1.725	
2018/3/23 12.00	6.96	-1.618	6.85	-1.869	6.87	-1.784	6.92	-1.587	
2018/3/30 12.00	6.84	-1.738	6.73	-1.988	6.75	-1.904	6.80	-1.706	
2018/4/6 12.00	6.96	-1.622	6.85	-1.873	6.86	-1.789	6.92	-1.592	
2018/4/13 12.00	6.74	-1.836	6.63	-2.090	6.65	-2.003	6.70	-1.805	
2018/4/20 12.00	6.73	-1.847	6.62	-2.097	6.64	-2.012	6.70	-1.814	
2018/4/27 12.00	6.73	-1.850	6.62	-2.100	6.63	-2.015	6.69	-1.816	
2018/5/4 12.00	6.73	-1.852	6.61	-2.105	6.63	-2.019	6.69	-1.822	
2018/5/11 12.00	6.73	-1.848	6.62	-2.100	6.64	-2.013	6.69	-1.817	
2018/5/18 12.00	6.73	-1.847	6.62	-2.100	6.64	-2.014	6.69	-1.820	
2018/5/25 12.00	6.72	-1.863	6.60	-2.118	6.62	-2.032	6.67	-1.836	
2018/6/1 12.00	6.27	-2.307	6.16	-2.564	6.17	-2.478	6.23	-2.282	
2018/6/8 12.00	6.31	-2.269	6.19	-2.528	6.21	-2.441	6.26	-2.247	
2018/6/15 12.00	6.17	-2.410	6.05	-2.672	6.07	-2.584	6.12	-2.387	
2018/6/22 12.00	6.16	-2.420	6.04	-2.681	6.06	-2.595	6.11	-2.397	
2018/6/29 12.00	6.16	-2.421	6.04	-2.683	6.05	-2.598	6.11	-2.401	
2018/7/6 12.00	6.16	-2.415	6.04	-2.681	6.06	-2.595	6.12	-2.394	
2018/7/13 12.00	6.16	-2.415	6.03	-2.685	6.05	-2.597	6.11	-2.397	
2018/7/20 12.00	6.17	-2.415	6.03	-2.688	6.05	-2.599	6.12	-2.395	
2018/7/27 12.00	6.16	-2.418	6.03	-2.695	6.05	-2.604	6.11	-2.396	
2018/8/3 12.00	5.74	-2.837	5.61	-3.108	5.63	-3.025	5.70	-2.814	
2018/8/10 12.00	5.75	-2.825	5.63	-3.090	5.64	-3.015	5.71	-2.797	
2018/8/17 12.00	5.74	-2.837	5.61	-3.108	5.62	-3.032	5.70	-2.805	
2018/8/24 12.00	5.70	-2.884	5.57	-3.150	5.57	-3.082	5.66	-2.851	
2018/8/31 12.00	5.69	-2.890	5.56	-3.156	5.56	-3.091	5.66	-2.848	
2018/9/7 12.00	5.69	-2.889	5.57	-3.152	5.56	-3.090	5.68	-2.832	
2018/9/14 12.00	5.69	-2.891	5.56	-3.159	5.56	-3.094	5.68	-2.825	
2018/9/21 12.00	5.71	-2.865	5.58	-3.139	5.58	-3.070	5.71	-2.795	
2018/9/28 12.00	5.74	-2.839	5.60	-3.118	5.61	-3.041	5.74	-2.760	
2018/10/5 12.00	5.75	-2.834	5.60	-3.120	5.61	-3.040	5.75	-2.760	
2018/10/12 12.00	5.71	-2.872	5.56	-3.160	5.57	-3.078	5.72	-2.791	
2018/10/19 12.00	5.70	-2.876	5.56	-3.164	5.56	-3.085	5.71	-2.795	
2018/10/26 12.00	5.72	-2.864	5.56	-3.159	5.58	-3.073	5.73	-2.782	
2018/11/2 12.00	5.73	-2.849	5.57	-3.147	5.59	-3.059	5.75	-2.763	
2018/11/9 12.00	5.72	-2.857	5.56	-3.159	5.56	-3.085	5.74	-2.772	
2018/11/16 12.00	5.73	-2.849	5.56	-3.160	5.59	-3.063	5.75	-2.761	
2018/11/23 12.00	5.74	-2.836	5.58	-3.142	5.60	-3.051	5.76	-2.747	
2018/11/30 12.00	5.74	-2.838	5.58	-3.144	5.60	-3.055	5.76	-2.749	
2018/12/7 12.00	5.74	-2.837	5.58	-3.142	5.60	-3.054	5.76	-2.746	
2018/12/14 12.00	5.76	-2.824	5.59	-3.130	5.61	-3.044	5.77	-2.735	
2018/12/21 12.00	5.75	-2.826	5.59	-3.130	5.61	-3.044	5.77	-2.735	
2018/12/28 12.00	5.75	-2.828	5.59	-3.131	5.59	-3.057	5.77	-2.739	
2019/1/4 12.00	5.75	-2.835	5.58	-3.135	5.59	-3.056	5.77	-2.744	
2019/1/11 12.00	5.74	-2.837	5.58	-3.145	5.59	-3.060	5.76	-2.748	
2019/1/18 12.00	5.74	-2.840	5.58	-3.155	5.59	-3.061	5.76	-2.752	
2019/1/25 12.00	5.70	-2.842	5.57	-3.152	5.59	-3.062	5.76	-2.752	
2019/2/1 12.00	5.74	-2.840	5.56	-3.156	5.59	-3.063	5.76	-2.753	
2019/2/8 12.00	5.74	-2.841	5.56	-3.156	5.58	-3.067	5.76	-2.754	
2019/2/15 12.00	5.74	-2.840	5.57	-3.150	5.59	-3.062	5.76	-2.751	
2019/2/22 12.00	5.75	-2.835	5.57	-3.150	5.59	-3.059	5.76	-2.747	
2019/3/1 12.00	5.75	-2.834	5.57	-3.150	5.59	-3.057	5.77	-2.742	
2019/3/8 12.00	5.78	-2.805	5.60	-3.124	5.61	-3.035	5.79	-2.722	
2019/3/15 12.00	5.76	-2.815	5.59	-3.134	5.60	-3.045	5.78	-2.731	
2019/3/22 12.00	5.80	-2.779	5.62	-3.099	5.64	-3.008	5.81	-2.697	
2019/3/29 12.00	5.78	-2.797	5.60	-3.119	5.62	-3.030	5.79	-2.717	
2019/4/5 12.00	5.80	-2.778	5.62	-3.100	5.64	-3.012	5.81	-2.700	
2019/4/12 12.00	5.82	-2.763	5.63	-3.090	5.65	-3.002	5.82	-2.685	
2019/4/19 12.00	5.82	-2.763	5.63	-3.091	5.65	-3.001	5.82	-2.686	
2019/4/26 12.00	5.75	-2.830	5.56	-3.161	5.58	-3.070	5.75	-2.756	
2019/5/3 12.00	5.76	-2.821	5.56	-3.155	5.59	-3.063	5.75	-2.758	
2019/5/10 12.00	5.77	-2.806	5.58	-3.142	5.60	-3.048	5.78	-2.733	
2019/5/17 12.00	5.75	-2.833	5.55	-3.169	5.57	-3.060	5.75	-2.764	
2019/5/24 12.00	5.76	-2.821	5.56	-3.160	5.58	-3.067	5.76	-2.752	
2019/5/31 12.00	5.77	-2.815	5.56	-3.155	5.59	-3.062	5.76	-2.747	
2019/6/7 12.00	5.80	-2.785	5.59	-3.125	5.62	-3.032	5.80	-2.714	
2019/6/14 12.00	5.74	-2.836	5.54	-3.177	5.57	-3.084	5.74	-2.765	
2019/6/21 12.00	5.75	-2.826	5.55	-3.166	5.57	-3.077	5.76	-2.754	
2019/6/28 12.00	5.75	-2.825	5.56	-3.165	5.58	-3.074	5.76	-2.751	
2019/7/5 12.00	5.77	-2.812	5.56	-3.157	5.59	-3.063	5.77	-2.736	
2019/7/12 12.00	5.77	-2.811	5.56	-3.160	5.59	-3.062	5.77	-2.735	
2019/7/19 12.00	5.77	-2.806	5.57	-3.151	5.59	-3.057	5.79	-2.725	
2019/7/26 12.00	5.77	-2.815	5.56	-3.159	5.58	-3.070	5.77	-2.744	
2019/8/2 12.00	5.76	-2.824	5.55	-3.168	5.57	-3.079	5.77	-2.737	
2019/8/9 12.00	5.77	-2.811	5.56	-3.158	5.58	-3.068	5.78	-2.727	
2019/8/16 12.00	5.78	-2.802	5.57	-3.150	5.59	-3.060	5.79	-2.718	
2019/8/23 12.00	5.78	-2.805	5.57	-3.153	5.59	-3.064	5.80	-2.710	
2019/8/30 12.00	5.78	-2.796	5.58	-3.140	5.60	-3.053	5.81	-2.700	
2019/9/6 12.00	5.79	-2.792	5.59	-3.133	5.60	-3.047	5.82	-2.692	
2019/9/13 12.00	5.78	-2.798	5.59	-3.131	5.60	-3.052	5.82	-2.688	
2019/9/20 12.00	5.78	-2.798	5.59	-3.131	5.60	-3.050	5.82	-2.684	
2019/9/27 12.00	5.78	-2.801	5.58	-3.138	5.60	-3.054	5.83	-2.679	
2019/10/4 12.00	5.78	-2.796	5.59	-3.134	5.60	-3.046	5.83	-2.676	
2019/10/11 12.00	5.78	-2.795	5.59	-3.133	5.60	-3.049	5.84	-2.674	
2019/10/18 12.00	5.87	-2.707	5.68	-3.039	5.69	-2.959	5.94	-2.566	
2019/10/25 12.00	5.82	-2.759	5.63	-3.084	5.64	-3.012	5.89	-2.618	
2019/11/1 12.00	5.80	-2.784	5.60	-3.120	5.61	-3.037	5.87	-2.641	
2019/11/8 12.00	5.78	-2.797	5.58	-3.138	5.60	-3.051	5.86	-2.654	
2019/11/15 12.00	5.78	-2.798	5.58	-3.137	5.59	-3.057	5.85	-2.660	
2019/11/22 12.00	5.87	-2.706	5.68	-3.043	5.69	-2.957	5.95	-2.557	
2019/11/29 12.00	5.88	-2.698	5.68	-3.040	5.70	-2.951	5.96	-2.552	
2019/12/6 12.00	5.88	-2.698	5.68	-3.037	5.70	-2.950	5.96	-2.547	
2019/12/13 12.00	5.87	-2.709	5.67	-3.050	5.68	-2.968	5.95	-2.561	
2019/12/20 12.00	5.87	-2.710	5.67	-3.049	5.68	-2.967	5.95	-2.564	
2019/12/27 12.00	5.87	-2.707	5.67	-3.046	5.70	-2.950	5.96	-2.554	
2020/1/3 12.00	5.89	-2.690	5.69	-3.028	5.70	-2.948	5.97	-2.537	
2020/1/10 12.00	5.89	-2.693	5.69	-3.030	5.70	-2.948	5.97	-2.538	
2020/1/17 12.00	5.89	-2.692	5.69	-3.029	5.70	-2.946	5.97	-2.536	
2020/1/24 12.00	5.89	-2.694	5.69	-3.032	5.70	-2.950	5.97	-2.541	
2020/1/31 12.00	5.90	-2.685	5.69	-3.030	5.70	-2.946	5.97	-2.536	
2020/2/7 12.00	5.89	-2.692	5.69	-3.034	5.70	-2.949	5.97	-2.540	
2020/2/14 12.00	5.89	-2.694	5.68	-3.037	5.69	-2.956	5.96	-2.547	
2020/2/21 12.00	5.89	-2.691	5.69	-3.032	5.70	-2.951	5.97	-2.540	
2020/2/28 12.00	5.89	-2.689	5.69	-3.033	5.70	-2.950	5.97	-2.537	
2020/3/6 12.00	5.89	-2.693	5.68	-3.039	5.69	-2.959	5.96	-2.547	
2020/3/13 12.00	5.89	-2.689	5.68	-3.038	5.70	-2.954	5.97	-2.544	
2020/3/20 12.00	5.89	-2.690	5.68	-3.040	5.69	-2.957	5.97	-2.544	
2020/3/27 12.00	5.90	-2.676	5.69	-3.026	5.71	-2.943	5.98	-2.529	
2020/4/3 12.00	5.92	-2.663	5.70	-3.					

[沈下量]

事業区域名 計測地点名 計測日	7・12丁目(民地部)		12丁目(民地部)	
	12F-1 沈下量 (cm)		12F-2 沈下量 (cm)	12F-3 沈下量 (cm)
2017/11/25 12.00	0.0		0.0	0.0
2017/12/25 12.00	0.1		0.2	0.1
2018/1/5 12.00	0.2		0.3	0.1
2018/1/12 12.00	0.2		0.3	0.1
2018/1/19 12.00	0.3		0.4	0.2
2018/1/26 12.00	0.3		0.4	0.2
2018/2/2 12.00	0.3		0.4	0.2
2018/2/9 12.00	0.3		0.4	0.2
2018/2/16 12.00	0.4		0.4	0.2
2018/2/23 12.00	0.4		0.5	0.3
2018/3/2 12.00	0.4		0.5	0.3
2018/3/9 12.00	0.4		0.5	0.3
2018/3/16 12.00	0.4		0.5	0.3
2018/3/23 12.00	0.4		0.5	0.3
2018/3/30 12.00	0.4		0.5	0.3
2018/4/6 12.00	0.4		0.5	0.3
2018/4/13 12.00	0.4		0.5	0.3
2018/4/20 12.00	0.4		0.5	0.3
2018/4/27 12.00	0.4		0.5	0.2
2018/5/4 12.00	0.4		0.5	0.2
2018/5/11 12.00	0.4		0.5	0.2
2018/5/18 12.00	0.4		0.5	0.2
2018/5/25 12.00	0.4		0.5	0.2
2018/6/1 12.00	0.5		0.5	0.2
2018/6/8 12.00	0.5		0.5	0.2
2018/6/15 12.00	0.5		0.6	0.2
2018/6/22 12.00	0.5		0.6	0.2
2018/6/29 12.00	0.6		0.6	0.2
2018/7/6 12.00	0.6		0.6	0.2
2018/7/13 12.00	0.6		0.6	0.2
2018/7/20 12.00	0.6		0.6	0.2
2018/7/27 12.00	0.7		0.7	0.2
2018/8/3 12.00	0.7		0.7	0.2
2018/8/10 12.00	0.7		0.7	0.2
2018/8/17 12.00	0.8		0.7	0.2
2018/8/24 12.00	0.8		0.7	0.3
2018/8/31 12.00	0.9		0.8	0.3
2018/9/7 12.00	0.9		0.8	0.3
2018/9/14 12.00	0.9		0.9	0.4
2018/9/21 12.00	0.9		0.9	0.4
2018/9/28 12.00	0.9		0.9	0.4
2018/10/5 12.00	0.9		0.9	0.4
2018/10/12 12.00	0.9		0.9	0.4
2018/10/19 12.00	0.9		0.9	0.4
2018/10/26 12.00	1.0		1.0	0.4
2018/11/2 12.00	1.0		1.0	0.4
2018/11/9 12.00	1.0		1.0	0.5
2018/11/16 12.00	1.0		1.0	0.5
2018/11/23 12.00	1.0		1.1	0.5
2018/11/30 12.00	1.0		1.1	0.5
2018/12/7 12.00	1.1		1.1	0.5
2018/12/14 12.00	1.1		1.2	0.6
2018/12/21 12.00	1.1		1.2	0.6
2018/12/28 12.00	1.1		1.2	0.6
2019/1/4 12.00	1.2		1.2	0.6
2019/1/11 12.00	1.2		1.2	0.6
2019/1/18 12.00	1.2		1.3	0.6
2019/1/25 12.00	1.2		1.3	0.7
2019/2/1 12.00	1.2		1.4	0.7
2019/2/8 12.00	1.3		1.4	0.7
2019/2/15 12.00	1.3		1.4	0.7
2019/2/22 12.00	1.3		1.5	0.8
2019/3/1 12.00	1.3		1.5	0.8
2019/3/8 12.00	1.4		1.5	0.8
2019/3/15 12.00	1.4		1.5	0.7
2019/3/22 12.00	1.3		1.5	0.7
2019/3/29 12.00	1.4		1.5	0.7
2019/4/5 12.00	1.4		1.5	0.7
2019/4/12 12.00	1.4		1.6	0.8
2019/4/19 12.00	1.4		1.6	0.8
2019/4/26 12.00	1.4		1.6	0.7
2019/5/3 12.00	1.4		1.6	0.7
2019/5/10 12.00	1.4		1.6	0.7
2019/5/17 12.00	1.4		1.6	0.7
2019/5/24 12.00	1.5		1.6	0.6
2019/5/31 12.00	1.5		1.6	0.6
2019/6/7 12.00	1.5		1.6	0.6
2019/6/14 12.00	1.5		1.6	0.7
2019/6/21 12.00	1.5		1.6	0.7
2019/6/28 12.00	1.5		1.6	0.7
2019/7/5 12.00	1.5		1.6	0.7
2019/7/12 12.00	1.5		1.7	0.7
2019/7/19 12.00	1.5		1.7	0.7
2019/7/26 12.00	1.5		1.7	0.7
2019/8/2 12.00	1.5		1.7	0.7
2019/8/9 12.00	1.6		1.6	0.7
2019/8/16 12.00	1.6		1.6	0.6
2019/8/23 12.00	1.6		1.7	0.6
2019/8/30 12.00	1.6		1.7	0.7
2019/9/6 12.00	1.6		1.7	0.7
2019/9/13 12.00	1.6		1.7	0.7
2019/9/20 12.00	1.6		1.7	0.7
2019/9/27 12.00	1.7		1.8	0.8
2019/10/4 12.00	1.7		1.7	0.8
2019/10/11 12.00	1.7		1.8	0.8
2019/10/18 12.00	1.7		1.8	0.8
2019/10/25 12.00	1.7		1.8	0.7
2019/11/1 12.00	1.8		1.7	0.7
2019/11/8 12.00	1.6		1.7	0.7
2019/11/15 12.00	1.6		1.8	0.7
2019/11/22 12.00	1.7		1.8	0.8
2019/11/29 12.00	1.7		1.8	0.8
2019/12/6 12.00	1.7		1.8	0.8
2019/12/13 12.00	1.7		1.8	0.8
2019/12/20 12.00	1.7		1.8	0.8
2019/12/27 12.00	1.7		1.8	0.8
2020/1/3 12.00	1.7		1.8	0.8
2020/1/10 12.00	1.7		1.8	0.8
2020/1/17 12.00	1.7		1.9	0.8
2020/1/24 12.00	1.7		1.9	0.9
2020/1/31 12.00	1.7		1.9	0.8
2020/2/7 12.00	1.8		1.9	0.9
2020/2/14 12.00	1.8		1.9	0.9
2020/2/21 12.00	1.8		2.0	0.9
2020/2/28 12.00	1.8		1.9	0.9
2020/3/6 12.00	1.8		1.9	0.9
2020/3/13 12.00	1.8		2.0	0.9
2020/3/20 12.00	1.8		2.0	0.9
2020/3/27 12.00	1.8		2.0	0.9
2020/4/3 12.00	1.8		2.0	0.9
2020/4/10 12.00	1.8		2.0	0.9
2020/4/17 12.00	1.8		2.0	0.9
2020/4/24 12.00	1.8		2.0	0.9
2020/5/1 12.00	1.8		2.0	0.8
2020/5/8 12.00	1.8		2.0	0.8
2020/5/15 12.00	1.8		2.0	0.8
2020/5/22 12.00	1.8		2.0	0.8
2020/5/29 12.00	1.9		2.0	0.8
2020/6/5 12.00	1.9		2.0	0.8
2020/6/12 12.00	1.9		2.0	0.8

[沈下量]

事業区域名 計測地点名 計測日	7-12丁目(道路部)										12丁目(道路部)	12D.1(ホンポ部) 沈下量 (cm)
	12E.1 沈下量 (cm)	12E.2 沈下量 (cm)	12E.3 沈下量 (cm)	12E.4 沈下量 (cm)	12E.5 沈下量 (cm)	12E.6 沈下量 (cm)	12E.7 沈下量 (cm)	12E.8 沈下量 (cm)	12E.9 沈下量 (cm)	12E.10 沈下量 (cm)	12E.11 沈下量 (cm)	
2017/11/25 12:00	0.0	0.0	0.0	0.0	0.0	0.0	0.0	0.0	0.0	0.0	0.0	0.0
2017/12/25 12:00	0.1	0.1	0.1	0.2	0.2	0.2	0.3	0.1	0.2	0.2	0.2	0.1
2018/1/5 12:00	0.2	0.2	0.2	0.2	0.3	0.3	0.3	0.1	0.2	0.3	0.2	0.2
2018/1/12 12:00	0.2	0.2	0.2	0.3	0.3	0.3	0.4	0.1	0.3	0.3	0.3	0.2
2018/1/19 12:00	0.2	0.2	0.3	0.3	0.3	0.4	0.4	0.2	0.3	0.4	0.4	0.2
2018/1/26 12:00	0.2	0.2	0.3	0.3	0.4	0.4	0.4	0.2	0.3	0.4	0.4	0.2
2018/2/2 12:00	0.3	0.3	0.3	0.4	0.4	0.5	0.5	0.2	0.3	0.5	0.5	0.2
2018/2/9 12:00	0.3	0.3	0.3	0.4	0.4	0.5	0.5	0.2	0.4	0.5	0.5	0.3
2018/2/16 12:00	0.3	0.3	0.3	0.4	0.4	0.4	0.5	0.5	0.2	0.4	0.5	0.3
2018/2/23 12:00	0.3	0.3	0.4	0.4	0.4	0.6	0.5	0.2	0.4	0.5	0.5	0.3
2018/3/2 12:00	0.3	0.3	0.4	0.4	0.5	0.6	0.5	0.2	0.4	0.5	0.5	0.3
2018/3/9 12:00	0.4	0.4	0.4	0.4	0.5	0.6	0.5	0.3	0.4	0.5	0.4	0.5
2018/3/16 12:00	0.4	0.4	0.7	0.4	0.5	0.6	0.5	0.3	0.3	0.4	0.4	0.5
2018/3/23 12:00	0.3	0.3	0.7	0.4	0.5	0.6	0.5	0.3	0.3	0.4	0.4	0.5
2018/3/30 12:00	0.3	0.4	0.7	0.4	0.5	0.6	0.5	0.3	0.3	0.4	0.4	0.5
2018/4/6 12:00	0.3	0.3	0.7	0.4	0.5	0.6	0.5	0.2	0.3	0.4	0.4	0.5
2018/4/13 12:00	0.4	0.4	0.7	0.4	0.5	0.6	0.5	0.3	0.4	0.5	0.5	0.5
2018/4/20 12:00	0.4	0.4	0.7	0.4	0.5	0.6	0.5	0.3	0.4	0.5	0.5	0.5
2018/4/27 12:00	0.4	0.4	0.7	0.5	0.5	0.6	0.5	0.3	0.4	0.4	0.4	0.6
2018/5/4 12:00	0.4	0.4	0.7	0.5	0.5	0.7	0.5	0.3	0.3	0.4	0.4	0.6
2018/5/11 12:00	0.4	0.4	0.8	0.5	0.5	0.7	0.5	0.3	0.3	0.4	0.4	0.6
2018/5/18 12:00	0.4	0.4	0.8	0.5	0.5	0.7	0.5	0.3	0.3	0.4	0.4	0.6
2018/5/25 12:00	0.4	0.4	0.8	0.5	0.5	0.7	0.5	0.3	0.3	0.4	0.4	0.6
2018/6/1 12:00	0.4	0.4	0.8	0.5	0.6	0.7	0.6	0.3	0.3	0.4	0.4	0.6
2018/6/8 12:00	0.5	0.4	0.8	0.6	0.6	0.8	0.6	0.3	0.3	0.4	0.4	0.6
2018/6/15 12:00	0.5	0.4	0.8	0.6	0.6	0.8	0.6	0.3	0.4	0.4	0.4	0.6
2018/6/22 12:00	0.5	0.5	0.8	0.6	0.6	0.8	0.6	0.3	0.4	0.5	0.5	0.6
2018/6/29 12:00	0.5	0.5	0.8	0.6	0.7	0.9	0.6	0.3	0.4	0.5	0.5	0.7
2018/7/6 12:00	0.5	0.5	0.8	0.7	0.7	0.9	0.7	0.3	0.4	0.5	0.5	0.7
2018/7/13 12:00	0.6	0.5	0.9	0.7	0.7	1.0	0.7	0.3	0.4	0.5	0.5	0.7
2018/7/20 12:00	0.6	0.5	0.9	0.8	0.8	1.0	0.7	0.4	0.5	0.6	0.6	0.7
2018/7/27 12:00	0.6	0.6	0.9	0.8	0.8	1.0	0.7	0.4	0.5	0.6	0.6	0.8
2018/8/3 12:00	0.7	0.6	0.9	0.8	0.9	1.1	0.8	0.4	0.5	0.6	0.6	0.8
2018/8/10 12:00	0.7	0.6	1.0	0.9	0.9	1.2	0.8	0.4	0.5	0.6	0.6	0.9
2018/8/17 12:00	0.7	0.7	1.0	0.9	1.0	1.2	0.8	0.4	0.5	0.7	0.7	0.9
2018/8/24 12:00	0.8	0.7	1.0	1.0	1.0	1.3	0.9	0.4	0.6	0.7	0.7	0.9
2018/8/31 12:00	0.8	0.8	1.1	1.0	1.1	1.4	0.9	0.4	0.6	0.7	0.7	0.9
2018/9/7 12:00	0.8	0.8	1.1	1.1	1.1	1.4	0.9	0.4	0.6	0.7	0.7	0.9
2018/9/14 12:00	0.8	0.8	1.1	1.1	1.1	1.5	1.0	0.4	0.6	0.8	0.8	0.9
2018/9/21 12:00	0.8	0.8	1.1	1.1	1.2	1.5	1.0	0.4	0.6	0.8	0.8	0.9
2018/9/28 12:00	0.8	0.8	1.1	1.1	1.2	1.5	1.0	0.4	0.6	0.8	0.8	0.9
2018/10/5 12:00	0.8	0.8	1.1	1.1	1.2	1.6	1.0	0.4	0.6	0.8	0.8	0.9
2018/10/12 12:00	0.8	0.7	1.1	1.1	1.2	1.6	1.0	0.4	0.6	0.8	0.8	0.9
2018/10/19 12:00	0.8	0.8	1.1	1.2	1.2	1.6	1.0	0.4	0.7	0.9	0.9	0.9
2018/10/26 12:00	0.8	0.8	1.1	1.2	1.2	1.6	1.0	0.5	0.7	0.9	1.0	1.0
2018/11/2 12:00	0.8	0.8	1.2	1.2	1.2	1.7	1.1	0.5	0.8	1.0	1.0	1.0
2018/11/9 12:00	0.9	0.8	1.2	1.2	1.3	1.7	1.1	0.5	0.8	1.0	1.0	1.0
2018/11/16 12:00	0.9	0.8	1.2	1.2	1.3	1.8	1.1	0.5	0.8	1.0	1.0	1.0
2018/11/23 12:00	0.9	0.8	1.2	1.2	1.3	1.8	1.2	0.5	0.8	1.0	1.0	1.0
2018/11/30 12:00	0.9	0.8	1.2	1.3	1.3	1.8	1.2	0.5	0.8	1.1	1.0	1.0
2018/12/7 12:00	0.9	0.9	1.3	1.3	1.3	1.9	1.2	0.5	0.9	1.1	1.0	1.0
2018/12/14 12:00	0.9	0.9	1.3	1.3	1.4	1.9	1.2	0.6	0.9	1.1	1.0	1.0
2018/12/21 12:00	0.9	0.9	1.3	1.3	1.4	2.0	1.3	0.6	0.9	1.2	1.0	1.0
2018/12/28 12:00	0.9	0.9	1.3	1.3	1.4	2.0	1.3	0.6	0.9	1.2	1.1	1.1
2019/1/4 12:00	1.0	0.9	1.4	1.4	1.4	2.0	1.3	0.6	1.0	1.2	1.1	1.1
2019/1/11 12:00	1.0	1.0	1.4	1.4	1.5	2.1	1.3	0.6	1.0	1.2	1.1	1.1
2019/1/18 12:00	1.0	1.0	1.4	1.4	1.5	2.1	1.4	0.6	1.0	1.3	1.1	1.1
2019/1/25 12:00	1.0	1.0	1.4	1.5	1.5	2.1	1.4	0.6	1.1	1.3	1.1	1.1
2019/2/1 12:00	1.0	1.0	1.4	1.5	1.5	2.2	1.4	0.6	1.1	1.3	1.1	1.1
2019/2/8 12:00	1.1	1.0	1.4	1.5	1.6	2.2	1.5	0.7	1.1	1.4	1.1	1.1
2019/2/15 12:00	1.1	1.1	1.5	1.6	1.6	2.3	1.5	0.7	1.1	1.4	1.2	1.2
2019/2/22 12:00	1.1	1.1	1.5	1.6	1.6	2.3	1.5	0.7	1.2	1.5	1.2	1.2
2019/3/1 12:00	1.1	1.1	1.5	1.6	1.7	2.4	1.5	0.7	1.2	1.5	1.2	1.2
2019/3/8 12:00	1.1	1.1	1.5	1.6	1.7	2.4	1.5	0.7	1.1	1.4	1.2	1.2
2019/3/15 12:00	1.1	1.1	1.5	1.6	1.7	2.4	1.5	0.7	1.1	1.4	1.2	1.2
2019/3/22 12:00	1.1	1.1	1.5	1.6	1.7	2.4	1.5	0.7	1.1	1.4	1.2	1.2
2019/3/29 12:00	1.1	1.1	1.5	1.6	1.7	2.5	1.5	0.7	1.1	1.4	1.2	1.2
2019/4/5 12:00	1.2	1.1	1.5	1.6	1.7	2.5	1.5	0.7	1.1	1.4	1.2	1.2
2019/4/12 12:00	1.2	1.1	1.5	1.6	1.7	2.5	1.5	0.7	1.1	1.5	1.2	1.2
2019/4/19 12:00	1.2	1.1	1.5	1.6	1.7	2.5	1.5	0.7	1.1	1.5	1.2	1.2
2019/4/26 12:00	1.2	1.1	1.5	1.6	1.7	2.5	1.6	0.7	1.1	1.4	1.2	1.2
2019/5/3 12:00	1.2	1.2	1.5	1.6	1.7	2.6	1.6	0.7	1.1	1.4	1.2	1.2
2019/5/10 12:00	1.2	1.2	1.5	1.7	1.7	2.6	1.6	0.7	1.1	1.4	1.2	1.2
2019/5/17 12:00	1.2	1.2	1.6	1.7	1.7	2.6	1.6	0.7	1.1	1.4	1.2	1.2
2019/5/24 12:00	1.3	1.2	1.6	1.7	1.7	2.7	1.6	0.7	1.1	1.3	1.2	1.2
2019/5/31 12:00	1.3	1.2	1.6	1.7	1.7	2.7	1.6	0.7	1.1	1.3	1.2	1.2
2019/6/7 12:00	1.3	1.2	1.6	1.7	1.8	2.7	1.6	0.7	1.1	1.3	1.2	1.2
2019/6/14 12:00	1.3	1.2	1.6	1.8	1.8	2.7	1.6	0.7	1.1	1.3	1.2	1.2
2019/6/21 12:00	1.3	1.2	1.6	1.8	1.8	2.7	1.6	0.7	1.1	1.3	1.2	1.2
2019/6/28 12:00	1.3	1.2	1.6	1.7	1.8	2.8	1.6	0.7	1.1	1.3	1.2	1.2
2019/7/5 12:00	1.3	1.2	1.6	1.8	1.8	2.8	1.6	0.7	1.1	1.4	1.3	1.3
2019/7/12 12:00	1.3	1.2	1.6	1.8	1.8	2.8	1.6	0.7	1.1	1.4	1.3	1.3
2019/7/19 12:00	1.3	1.2	1.6	1.8	1.8	2.8	1.6	0.7	1.1	1.4	1.3	1.3
2019/7/26 12:00	1.3	1.2	1.6	1.8	1.8	2.8	1.6	0.7	1.1	1.4	1.3	1.3
2019/8/2 12:00	1.3	1.2	1.6	1.8	1.8	2.8	1.6	0.7	1.1	1.4	1.3	1.3
2019/8/9 12:00	1.3	1.2	1.6	1.8	1.8	2.8	1.6	0.7	1.1	1.4	1.3	1.3
2019/8/16 12:00	1.4	1.2	1.6	1.8	1.8	2.9	1.7	0.7	1.1	1.4	1.3	1.3
2019/8/23 12:00	1.4	1.2	1.6	1.8	1.8	2.9	1.7	0.7	1.1	1.4	1.3	1.3
2019/8/30 12:00	1.4	1.2	1.6	1.9	1.9	2.9	1.7	0.7	1.1	1.4	1.3	1.3
2019/9/6 12:00	1.4	1.3	1.7	1.9	1.9	3.0	1.7	0.7	1.2	1.5	1.3	1.3
2019/9/13 12:00	1.4	1.3	1.7	1.9	1.9	3.0	1.7	0.7	1.2	1.5	1.3	1.3
2019/9/20 12:00	1.4	1.3	1.7	1.9	1.9	3.0	1.7	0.8	1.2	1.5	1.3	1.3
2019/9/27 12:00	1.4	1.3	1.7	1.9	1.9	3.0	1.7	0.8	1.2	1.6	1.3	1.3
2019/10/4 12:00	1.4	1.3	1.7	1.9	1.9	3.0	1.7	0.8	1.2	1.6	1.4	1.4
2019/10/11 12:00	1.4	1.3	1.7	1.9	1.9	3.0	1.8	0.8	1.3	1.6	1.4	1.4
2019/10/18 12:00	1.4	1.3	1.7	1.9	1.9	3.0	1.7	0.8	1.2	1.5	1.4	1.4
2019/10/25 12:00	1.4	1.2	1.7	1.9	1.9	3.0	1.7	0.7	1.1	1.4	1.3	1.3
2019/11/1 12:00	1.4	1.2	1.7	1.9	1.9	3.0	1.7	0.7	1.1	1.5	1.3	1.3
2019/11/8 12:00	1.4	1.2	1.7	1.9	1.9	3.0	1.7	0.7	1.2	1.5	1.3	1.3
2019/11												



【地下水】

事業区域名	対策範囲外											
	4B,1		5W,1		8W,2		9B,1		10B,1		11B,1	
	計測地点名 (T.P.m)	9.16	9.26	9.14	8.73	9.28	8.65	9.16	9.28	8.65	9.16	9.28
計測日	地下水位 (T.P.m)	地下水位 (GL.m)	地下水位 (T.P.m)	地下水位 (GL.m)	地下水位 (T.P.m)	地下水位 (GL.m)	地下水位 (T.P.m)	地下水位 (GL.m)	地下水位 (T.P.m)	地下水位 (GL.m)	地下水位 (T.P.m)	地下水位 (GL.m)
2017/11/25 12:00	8.22	-0.936	8.67	-0.589	8.61	-0.527	7.67	-1.061	7.29	-1.992	6.99	-1.662
2017/12/25 12:00	7.91	-1.255	8.51	-0.750	8.37	-0.768	7.23	-1.501	7.08	-2.198	6.73	-1.918
2018/1/15 12:00	7.78	-1.377	8.38	-0.878	8.31	-0.828	7.06	-1.655	6.98	-2.299	6.60	-2.065
2018/1/12 12:00	7.73	-1.428	8.35	-0.908	8.28	-0.863	6.99	-1.735	6.95	-2.334	6.54	-2.115
2018/1/19 12:00	7.70	-1.464	8.39	-0.870	8.25	-0.893	6.96	-1.767	6.94	-2.339	6.52	-2.134
2018/1/26 12:00	7.82	-1.339	8.56	-0.698	8.24	-0.904	7.23	-1.500	7.09	-2.186	6.75	-1.900
2018/2/2 12:00	7.86	-1.300	8.73	-0.535	8.30	-0.840	7.25	-1.476	7.05	-2.232	6.68	-1.970
2018/2/9 12:00	7.78	-1.384	8.61	-0.649	8.37	-0.767	7.28	-1.447	7.06	-2.221	6.65	-1.803
2018/2/16 12:00	7.74	-1.420	8.53	-0.727	8.33	-0.810	7.19	-1.534	7.00	-2.276	6.81	-1.841
2018/2/23 12:00	7.69	-1.471	8.47	-0.794	8.28	-0.863	7.06	-1.666	6.94	-2.341	6.73	-1.925
2018/3/2 12:00	7.82	-1.340	8.75	-0.515	8.46	-0.676	7.35	-1.383	7.09	-2.190	7.07	-1.582
2018/3/9 12:00	8.22	-0.944	8.94	-0.319	9.09	-0.047	8.28	-0.447	7.25	-2.034	7.59	-1.057
2018/3/16 12:00	8.24	-0.919	8.68	-0.581	8.84	-0.302	7.91	-0.822	7.36	-1.916	7.29	-1.365
2018/3/23 12:00	8.40	-0.757	8.76	-0.496	8.99	-0.154	8.24	-0.491	7.45	-1.828	7.41	-1.242
2018/3/30 12:00	8.26	-0.898	8.62	-0.637	8.70	-0.437	7.88	-0.852	7.34	-1.943	7.17	-1.485
2018/4/6 12:00	8.18	-0.977	8.50	-0.762	8.52	-0.623	7.72	-1.008	7.28	-2.004	7.13	-1.517
2018/4/13 12:00	8.06	-1.095	8.35	-0.906	8.38	-0.764	7.55	-1.181	7.16	-2.120	7.02	-1.628
2018/4/20 12:00	8.06	-1.095	8.44	-0.818	8.30	-0.835	7.55	-1.179	7.23	-2.048	7.04	-1.614
2018/4/27 12:00	8.27	-0.893	8.72	-0.536	8.41	-0.734	7.63	-0.903	7.38	-1.805	7.35	-1.300
2018/5/4 12:00	8.26	-0.904	8.61	-0.651	8.28	-0.856	7.72	-1.013	7.38	-1.895	7.22	-1.434
2018/5/11 12:00	8.40	-0.763	8.73	-0.525	8.40	-0.744	7.96	-0.772	7.40	-1.876	7.34	-1.311
2018/5/18 12:00	8.40	-0.762	8.61	-0.650	8.41	-0.732	7.88	-0.851	7.45	-1.830	7.23	-1.424
2018/5/25 12:00	8.33	-0.828	8.49	-0.766	8.30	-0.843	7.78	-0.948	7.42	-1.862	7.18	-1.469
2018/6/1 12:00	8.34	-0.824	8.62	-0.638	8.22	-0.916	7.76	-0.969	7.41	-1.875	7.27	-1.385
2018/6/8 12:00	8.28	-0.879	8.48	-0.780	8.16	-0.977	7.62	-1.114	7.36	-2.023	7.11	-1.473
2018/6/15 12:00	8.31	-0.851	8.64	-0.622	8.14	-0.997	7.75	-0.979	7.36	-1.916	7.23	-1.419
2018/6/22 12:00	8.35	-0.806	8.73	-0.528	8.29	-0.848	7.92	-0.808	7.41	-1.872	7.29	-1.359
2018/6/29 12:00	8.25	-0.911	8.53	-0.726	8.26	-0.881	7.74	-0.993	7.34	-1.937	7.17	-1.478
2018/7/6 12:00	8.25	-0.911	8.43	-0.830	8.12	-0.959	7.67	-1.062	7.33	-1.948	7.13	-1.522
2018/7/13 12:00	8.22	-0.938	8.41	-0.849	8.12	-0.917	7.67	-1.064	7.35	-1.929	7.19	-1.465
2018/7/20 12:00	8.14	-1.021	8.18	-0.981	8.05	-0.986	7.46	-1.266	7.32	-1.957	7.10	-1.550
2018/7/27 12:00	8.08	-1.083	8.03	-1.230	7.98	-1.156	7.34	-1.391	7.32	-1.959	7.04	-1.607
2018/8/3 12:00	8.19	-0.970	8.34	-0.923	7.96	-1.176	7.55	-1.178	7.37	-1.913	7.22	-1.427
2018/8/10 12:00	8.18	-0.978	8.42	-0.841	7.94	-1.203	7.58	-1.147	7.38	-1.905	7.24	-1.411
2018/8/17 12:00	8.08	-1.082	8.20	-1.060	7.90	-1.240	7.39	-1.345	7.25	-2.029	7.11	-1.539
2018/8/24 12:00	8.00	-1.164	8.04	-1.215	7.86	-1.277	7.23	-1.495	7.15	-2.127	7.01	-1.644
2018/8/31 12:00	7.93	-1.232	8.00	-1.261	7.83	-1.311	7.22	-1.508	7.12	-2.162	6.98	-1.674
2018/9/7 12:00	8.20	-0.958	8.62	-0.641	7.94	-1.199	7.66	-1.069	7.40	-1.883	7.27	-1.375
2018/9/14 12:00	8.22	-0.944	8.75	-0.513	7.98	-1.159	7.71	-1.019	7.38	-1.902	7.25	-1.397
2018/9/21 12:00	8.38	-0.778	8.93	-0.331	8.13	-1.012	8.25	-0.476	7.43	-1.846	7.47	-1.178
2018/9/28 12:00	8.53	-0.623	9.76	-0.499	8.79	-0.351	8.27	-0.458	7.66	-1.725	7.57	-1.271
2018/10/5 12:00	8.49	-0.671	8.68	-0.585	8.78	-0.355	8.01	-0.723	7.49	-1.768	7.23	-1.424
2018/10/12 12:00	8.33	-0.834	8.59	-0.669	8.62	-0.520	7.82	-0.910	7.38	-1.905	7.13	-1.518
2018/10/19 12:00	8.22	-0.958	8.59	-0.672	8.55	-0.595	7.71	-1.021	7.30	-1.977	7.09	-1.556
2018/10/26 12:00	8.12	-1.038	8.54	-0.718	8.45	-0.692	7.55	-1.176	7.24	-2.042	7.01	-1.642
2018/11/2 12:00	8.05	-1.112	8.51	-0.755	8.38	-0.758	7.49	-1.240	7.20	-2.076	6.98	-1.670
2018/11/9 12:00	8.07	-1.093	8.68	-0.601	8.48	-0.660	7.55	-1.178	7.25	-2.032	7.11	-1.538
2018/11/16 12:00	7.97	-1.191	8.55	-0.711	8.38	-0.758	7.39	-1.339	7.17	-2.105	6.99	-1.655
2018/11/23 12:00	7.90	-1.258	8.53	-0.732	8.33	-0.810	7.29	-1.436	7.13	-2.152	6.93	-1.723
2018/11/30 12:00	7.83	-1.328	8.45	-0.813	8.28	-0.857	7.15	-1.578	7.07	-2.213	6.87	-1.778
2018/12/7 12:00	7.81	-1.352	8.51	-0.751	8.25	-0.892	7.12	-1.612	7.05	-2.225	6.87	-1.781
2018/12/14 12:00	7.86	-1.321	8.70	-0.563	8.33	-0.910	7.27	-1.358	7.16	-2.121	6.99	-1.627
2018/12/21 12:00	7.79	-1.377	8.59	-0.665	8.27	-0.870	7.18	-1.554	7.06	-2.195	6.93	-1.723
2018/12/28 12:00	7.73	-1.425	8.52	-0.738	8.22	-0.916	7.03	-1.699	7.04	-2.238	6.88	-1.750
2019/1/4 12:00	7.66	-1.500	8.43	-0.827	8.19	-0.948	6.89	-1.838	6.94	-2.336	6.80	-1.870
2019/1/11 12:00	7.61	-1.550	8.38	-0.877	8.16	-0.977	6.83	-1.896	6.93	-2.347	6.73	-1.916
2019/1/18 12:00	7.56	-1.597	8.35	-0.914	8.13	-1.008	6.78	-1.953	6.90	-2.378	6.58	-2.068
2019/1/25 12:00	7.51	-1.646	8.31	-0.953	8.05	-1.037	6.73	-2.011	6.81	-2.418	6.43	-2.165
2019/2/1 12:00	7.52	-1.640	8.40	-0.864	8.08	-1.057	5.92	-2.806	6.88	-2.404	6.48	-2.171
2019/2/8 12:00	7.46	-1.704	8.37	-0.888	8.06	-1.079	6.84	-1.894	6.86	-2.418	6.48	-2.173
2019/2/15 12:00	7.42	-1.741	8.34	-0.919	8.04	-1.098	6.80	-1.931	6.88	-2.405	6.41	-2.237
2019/2/22 12:00	7.39	-1.787	8.34	-0.917	8.02	-1.117	6.80	-1.930	6.89	-2.393	6.41	-2.237
2019/3/1 12:00	7.46	-1.700	8.65	-0.605	8.07	-1.070	7.21	-1.522	6.99	-2.392	6.53	-2.126
2019/3/8 12:00	7.53	-1.332	8.78	-0.484	8.30	-0.843	7.67	-1.059	6.92	-2.363	7.12	-1.527
2019/3/15 12:00	8.06	-0.997	8.74	-0.521	8.69	-0.454	7.93	-0.797	7.15	-2.133	7.15	-1.499
2019/3/22 12:00	7.98	-1.177	8.63	-0.627	8.57	-0.575	7.73	-0.998	7.12	-2.161	7.08	-1.572
2019/3/29 12:00	7.85	-1.305	8.51	-0.755	8.45	-0.691	7.53	-1.196	6.95	-2.329	6.95	-1.703
2019/4/5 12:00	7.84	-1.318	8.56	-0.700	8.41	-0.732	7.48	-1.250	6.96	-2.319	6.95	-1.699
2019/4/12 12:00	7.65	-1.495	8.75	-0.507	8.45	-0.668	7.03	-1.628	6.97	-2.314	6.91	-1.703
2019/4/19 12:00	7.88	-1.284	8.58	-0.680	8.35	-0.795	7.45	-1.283	6.99	-2.293	7.03	-1.621
2019/4/26 12:00	7.91	-1.255	8.57	-0.694	8.28	-0.857	7.39	-1.343	7.18	-2.098	7.02	-1.634
2019/5/3 12:00	8.17	-0.989	8.75	-0.510	8.36	-0.782	7.84	-0.888	7.26	-2.022	7.31	-1.338
2019/5/10 12:00	8.07	-1.092	8.53	-0.732	8.24	-0.901	7.58	-1.155	7.19	-2.095	7.11	-1.538
2019/5/17 12:00	7.99	-1.167	8.33	-0.833	8.16	-0.976	7.39	-1.346	7.14	-2.141	7.02	-1.627
2019/5/24 12:00	8.23	-0.928	8.67	-0.591	8.26	-0.883	7.73	-1.003	7.27	-2.013	7.26	-1.392
2019/5/31 12:00	8.12	-1.043	8.45	-0.813	8.14	-0.998	7.49	-1.236	7.19	-2.090	7.06	-1.586
2019/6/7 12:00	8.04	-1.118	8.26	-1.003	8.07	-1.065	7.32	-1.410	7.14	-2.136	6.97	-1.678
2019/6/14 12:00												

[地下水]

事業区域名	11B_2		12W_6		12W_8	
計測地点名						
計測地点標高 (T.P.m)	8.38		8.71		8.43	
計測日	地下水位 (T.P.m)	地下水位 (GLm)	地下水位 (T.P.m)	地下水位 (GLm)	地下水位 (T.P.m)	地下水位 (GLm)
2017/11/25 12:00	6.13	-2.250	7.61	-1.105	7.12	-1.310
2017/12/25 12:00	6.08	-2.300	7.32	-1.394	6.88	-1.549
2018/1/5 12:00	6.07	-2.308	7.24	-1.468	6.79	-1.638
2018/1/12 12:00	6.07	-2.312	7.21	-1.498	6.75	-1.679
2018/1/19 12:00	6.07	-2.308	7.18	-1.526	6.75	-1.678
2018/1/26 12:00	6.09	-2.291	7.23	-1.479	6.83	-1.603
2018/2/2 12:00	6.10	-2.281	7.23	-1.479	6.81	-1.621
2018/2/9 12:00	6.09	-2.292	7.28	-1.427	6.78	-1.649
2018/2/16 12:00	6.08	-2.296	7.26	-1.449	6.75	-1.681
2018/2/23 12:00	6.09	-2.289	7.22	-1.492	6.73	-1.705
2018/3/2 12:00	6.12	-2.260	7.45	-1.259	6.83	-1.598
2018/3/9 12:00	6.39	-1.965	8.02	-0.692	7.64	-0.789
2018/3/16 12:00	6.22	-2.158	7.77	-0.943	7.17	-1.264
2018/3/23 12:00	6.23	-2.048	7.89	-0.818	7.38	-1.052
2018/3/30 12:00	6.23	-2.152	7.74	-0.969	7.17	-1.259
2018/4/6 12:00	6.23	-2.150	7.67	-1.039	7.11	-1.319
2018/4/13 12:00	6.15	-2.230	7.55	-1.164	7.03	-1.403
2018/4/20 12:00	6.19	-2.192	7.52	-1.193	7.02	-1.409
2018/4/27 12:00	6.30	-2.063	7.72	-0.988	7.14	-1.283
2018/5/4 12:00	6.31	-2.068	7.62	-1.083	7.10	-1.334
2018/5/11 12:00	6.43	-1.946	7.81	-0.898	7.23	-1.198
2018/5/18 12:00	6.35	-2.025	7.78	-0.930	7.19	-1.237
2018/5/25 12:00	6.33	-2.050	7.67	-1.044	7.13	-1.300
2018/6/1 12:00	6.41	-1.974	7.64	-1.066	7.12	-1.310
2018/6/8 12:00	6.26	-2.122	7.55	-1.164	7.07	-1.358
2018/6/15 12:00	6.28	-2.100	7.55	-1.164	7.11	-1.325
2018/6/22 12:00	6.41	-1.973	7.71	-1.004	7.15	-1.276
2018/6/29 12:00	6.22	-2.164	7.55	-1.162	7.08	-1.353
2018/7/6 12:00	6.27	-2.109	7.51	-1.195	7.09	-1.338
2018/7/13 12:00	6.23	-2.148	7.44	-1.268	7.03	-1.403
2018/7/20 12:00	6.24	-2.144	7.37	-1.339	6.95	-1.477
2018/7/27 12:00	6.25	-2.129	7.33	-1.382	6.90	-1.528
2018/8/3 12:00	6.22	-2.163	7.38	-1.333	7.01	-1.420
2018/8/10 12:00	6.22	-2.165	7.35	-1.365	7.01	-1.425
2018/8/17 12:00	6.23	-2.151	7.24	-1.470	6.90	-1.533
2018/8/24 12:00	6.17	-2.211	7.16	-1.549	6.83	-1.604
2018/8/31 12:00	6.18	-2.199	7.11	-1.604	6.79	-1.640
2018/9/7 12:00	6.17	-2.210	7.35	-1.359	7.00	-1.428
2018/9/14 12:00	6.17	-2.207	7.40	-1.311	7.06	-1.369
2018/9/21 12:00	6.30	-2.084	7.88	-0.827	7.41	-1.020
2018/9/28 12:00	6.50	-1.862	7.89	-0.800	7.41	-1.020
2018/10/5 12:00	6.15	-2.226	7.77	-0.942	7.24	-1.191
2018/10/12 12:00	6.07	-2.312	7.64	-1.070	7.12	-1.311
2018/10/19 12:00	6.06	-2.321	7.55	-1.157	7.05	-1.381
2018/10/26 12:00	6.05	-2.326	7.45	-1.263	6.98	-1.454
2018/11/2 12:00	6.05	-2.332	7.38	-1.328	6.93	-1.501
2018/11/9 12:00	6.07	-2.301	7.45	-1.257	6.92	-1.506
2018/11/16 12:00	6.05	-2.327	7.35	-1.355	6.85	-1.580
2018/11/23 12:00	6.04	-2.340	7.30	-1.412	6.81	-1.624
2018/11/30 12:00	6.04	-2.336	7.24	-1.468	6.76	-1.670
2018/12/7 12:00	6.06	-2.316	7.21	-1.500	6.75	-1.683
2018/12/14 12:00	6.05	-2.328	7.28	-1.428	6.81	-1.616
2018/12/21 12:00	6.02	-2.356	7.21	-1.503	6.76	-1.673
2018/12/28 12:00	6.01	-2.365	7.18	-1.534	6.72	-1.706
2019/1/4 12:00	6.01	-2.367	7.13	-1.576	6.69	-1.736
2019/1/11 12:00	6.02	-2.359	7.11	-1.601	6.67	-1.761
2019/1/18 12:00	6.01	-2.374	7.08	-1.629	6.65	-1.785
2019/1/25 12:00	6.00	-2.378	7.05	-1.656	6.62	-1.813
2019/2/1 12:00	6.02	-2.362	7.04	-1.666	6.61	-1.816
2019/2/8 12:00	6.01	-2.367	7.01	-1.695	6.59	-1.844
2019/2/15 12:00	6.01	-2.370	6.99	-1.718	6.56	-1.871
2019/2/22 12:00	6.01	-2.367	6.98	-1.733	6.54	-1.892
2019/3/1 12:00	6.05	-2.334	7.05	-1.656	6.68	-1.746
2019/3/8 12:00	6.07	-2.315	7.56	-1.154	6.86	-1.573
2019/3/15 12:00	6.10	-2.279	7.70	-1.005	7.05	-1.384
2019/3/22 12:00	6.05	-2.332	7.59	-1.121	6.98	-1.455
2019/3/29 12:00	6.03	-2.352	7.45	-1.260	6.90	-1.530
2019/4/5 12:00	6.06	-2.323	7.42	-1.287	6.90	-1.534
2019/4/12 12:00	6.07	-2.308	7.52	-1.189	6.98	-1.450
2019/4/19 12:00	6.11	-2.267	7.41	-1.302	6.90	-1.533
2019/4/26 12:00	6.18	-2.198	7.39	-1.320	6.93	-1.497
2019/5/3 12:00	6.28	-2.097	7.64	-1.072	7.06	-1.367
2019/5/10 12:00	6.24	-2.137	7.47	-1.244	6.96	-1.466
2019/5/17 12:00	6.23	-2.154	7.38	-1.331	6.90	-1.527
2019/5/24 12:00	6.46	-1.923	7.60	-1.115	7.13	-1.296
2019/5/31 12:00	6.20	-2.184	7.45	-1.260	7.02	-1.407
2019/6/7 12:00	6.19	-2.194	7.37	-1.337	6.95	-1.484
2019/6/14 12:00	6.34	-2.035	7.66	-1.051	7.17	-1.259
2019/6/21 12:00	6.24	-2.138	7.78	-0.928	7.25	-1.177
2019/6/28 12:00	6.25	-2.130	7.85	-0.860	7.26	-1.172
2019/7/5 12:00	6.73	-1.651	7.94	-0.768	7.41	-1.019
2019/7/12 12:00	6.23	-2.148	7.82	-0.895	7.23	-1.202
2019/7/19 12:00	6.30	-2.083	7.94	-0.766	7.36	-1.073
2019/7/26 12:00	6.18	-2.205	7.79	-0.920	7.17	-1.264
2019/8/2 12:00	6.13	-2.253	7.72	-0.994	7.12	-1.309
2019/8/9 12:00	6.14	-2.236	7.60	-1.105	7.04	-1.386
2019/8/16 12:00	6.24	-2.141	7.61	-1.102	7.05	-1.379
2019/8/23 12:00	6.17	-2.213	7.56	-1.145	7.03	-1.401
2019/8/30 12:00	6.18	-2.204	7.67	-1.035	7.16	-1.272
2019/9/6 12:00	6.11	-2.271	7.57	-1.135	7.04	-1.387
2019/9/13 12:00	6.39	-1.986	7.87	-0.836	7.27	-1.158
2019/9/20 12:00	6.05	-2.332	7.77	-0.940	7.14	-1.290
2019/9/27 12:00	6.05	-2.329	7.76	-0.953	7.11	-1.318
2019/10/4 12:00	6.04	-2.343	7.66	-1.045	7.08	-1.349
2019/10/11 12:00	6.01	-2.369	7.55	-1.162	7.00	-1.427
2019/10/18 12:00	6.22	-2.161	7.85	-0.858	7.29	-1.143
2019/10/25 12:00	6.25	-2.130	8.06	-0.651	7.64	-0.786
2019/11/1 12:00	6.10	-2.276	7.91	-0.801	7.28	-1.146
2019/11/8 12:00	6.04	-2.343	7.81	-0.903	7.18	-1.251
2019/11/15 12:00	6.01	-2.366	7.72	-0.992	7.12	-1.306
2019/11/22 12:00	6.01	-2.375	7.59	-1.118	7.05	-1.381
2019/11/29 12:00	6.12	-2.264	7.91	-0.803	--	--
2019/12/6 12:00	5.88	-2.398	7.79	-0.925	--	--
2019/12/13 12:00	5.99	-2.394	7.67	-1.039	--	--
2019/12/20 12:00	5.95	-2.425	7.60	-1.109	--	--
2019/12/27 12:00	5.97	-2.410	7.81	-0.898	--	--
2020/1/3 12:00	5.95	-2.431	7.61	-1.104	--	--
2020/1/10 12:00	5.97	-2.407	7.60	-1.105	--	--
2020/1/17 12:00	5.95	-2.432	7.56	-1.151	--	--
2020/1/24 12:00	5.94	-2.439	7.50	-1.206	--	--
2020/1/31 12:00	6.17	-2.212	7.91	-0.799	--	--
2020/2/7 12:00	6.00	-2.378	7.76	-0.949	--	--
2020/2/14 12:00	5.96	-2.417	7.67	-1.038	--	--
2020/2/21 12:00	5.94	-2.440	7.61	-1.105	--	--
2020/2/28 12:00	5.93	-2.448	7.57	-1.137	--	--
2020/3/6 12:00	5.92	-2.457	7.53	-1.176	--	--
2020/3/13 12:00	5.97	-2.410	7.63	-0.977	--	--
2020/3/20 12:00	5.94	-2.436	7.76	-0.953	--	--
2020/3/27 12:00	5.92	-2.458	7.62	-1.091	--	--