

# 目 次

1. 概況	.....	1
2. 観測状況一覧	.....	2
3. 地下水位・沈下量・降水量グラフ（4丁目）	.....	3
地下水位・沈下量・降水量グラフ（6丁目）	.....	4
地下水位・沈下量・降水量グラフ（7・12丁目）	.....	5
地下水位・沈下量・降水量グラフ（8丁目）	.....	6
地下水位・沈下量・降水量グラフ（10丁目）	.....	7
地下水位・沈下量・降水量グラフ（11丁目）	.....	8
地下水位・沈下量・降水量グラフ（12丁目）	.....	9
地下水位・降水量グラフ（対象範囲外）	.....	10
4. 地下水位・沈下量データ（4丁目）	.....	11
地下水位・沈下量データ（6丁目）	.....	15
地下水位・沈下量データ（7・12丁目）	.....	19
地下水位・沈下量データ（8丁目）	.....	23
地下水位・沈下量データ（10丁目）	.....	27
地下水位・沈下量データ（11丁目）	.....	31
地下水位・沈下量データ（12丁目）	.....	35
地下水位データ（対象範囲外）	.....	40

[概況]

[測定日]

2020年7月10日

[概況]

水位につきましては、長雨の影響で10F\_1、12E\_2地点で、地点の必要地下水位を上回っており、梅雨明け後の水位低下状況を注視いたします。それ以外の地点については液状化に対して所定の安全性が確保された状態まで水位が低下しております。沈下に対しては第17回委員会において設定された一次管理値沈下量4cm以下の状態であり、問題はありません。

引き続き、水位状況、沈下状況を監視しておりますが、第19回委員会において4丁目・6丁目・8丁目の沈下収束傾向の確認および地区外への影響がないことの確認がなされたことから、4月より4丁目・6丁目・8丁目・地区外は計測Dに移行しております。また、民地部は計測機器の撤去を行いましたので観測終了となっております。沈下状況確認のため、継続観測していた4E\_2については、機器故障となっておりますが、データ変換上の問題があり、5/22以降のデータについて正しく変換しなおした値を示しております。また、12F\_1の水位データが異常値を示しておりますので機器確認を行います。

7丁目・10丁目・11丁目・12丁目は民地部の継続観測の了承も得られたことから4月より計測Eに移行しております。

計測移行に伴い、4月以降はデータ公表も各月更新となっております。

※地下水位の測定値はGL表示値とT.P.表示値があります（表示単位：m）。

- ・GLとはGround Level（地盤面）の略です。GL-1.00mは、地盤面から1m下がった高さを表します。
- ・T.P.とはTokyo Peil（東京湾平均海水面）の略です。東京湾の平均海水面を0mとした時の高さを表し、測量法にて定めている高さの基準になります。

※降水量データは、気象庁（久喜）観測データを示す。

- ・計測A（常時測定 沈下：自動観測、水位：自動観測 データは通信管理）
- ・計測B（1回測定/1か月 沈下：地表面水準測量、水位：ロープ式水位計）
- ・計測C（1回測定/3か月 沈下：地表面水準測量、水位：ロープ式水位計）
- ・計測D（1回測定/6か月 沈下：地表面水準測量、水位：ロープ式水位計）
- ・計測E（常時測定 沈下：自動観測、水位：自動観測 データは現地で回収 頻度は計測B,C,Dに合わせる）

※自動観測終了地点（2019.11以降）

- ・4丁目 4F\_1：1/12、4F\_2：12/23、4E\_1：12/25、4E\_5：12/24、4E\_3・4E\_4・4D\_1：3/31
- ・6丁目 6E\_2：12/21、6E\_4：1/9、6F\_1：12/26、6F\_2：12/27、6D\_1：2/11、6E\_1・6E\_3：3/31
- ・8丁目 8F\_1：12/21、8E\_1・8D\_1：3/31
- ・地区外 4B\_1：12/26、5W\_1：11/18、8W\_2：2/11、10B\_1：2/6、11B\_1：2/11、12W\_8：11/26、9B\_1・11B\_2・12W\_6：3/31

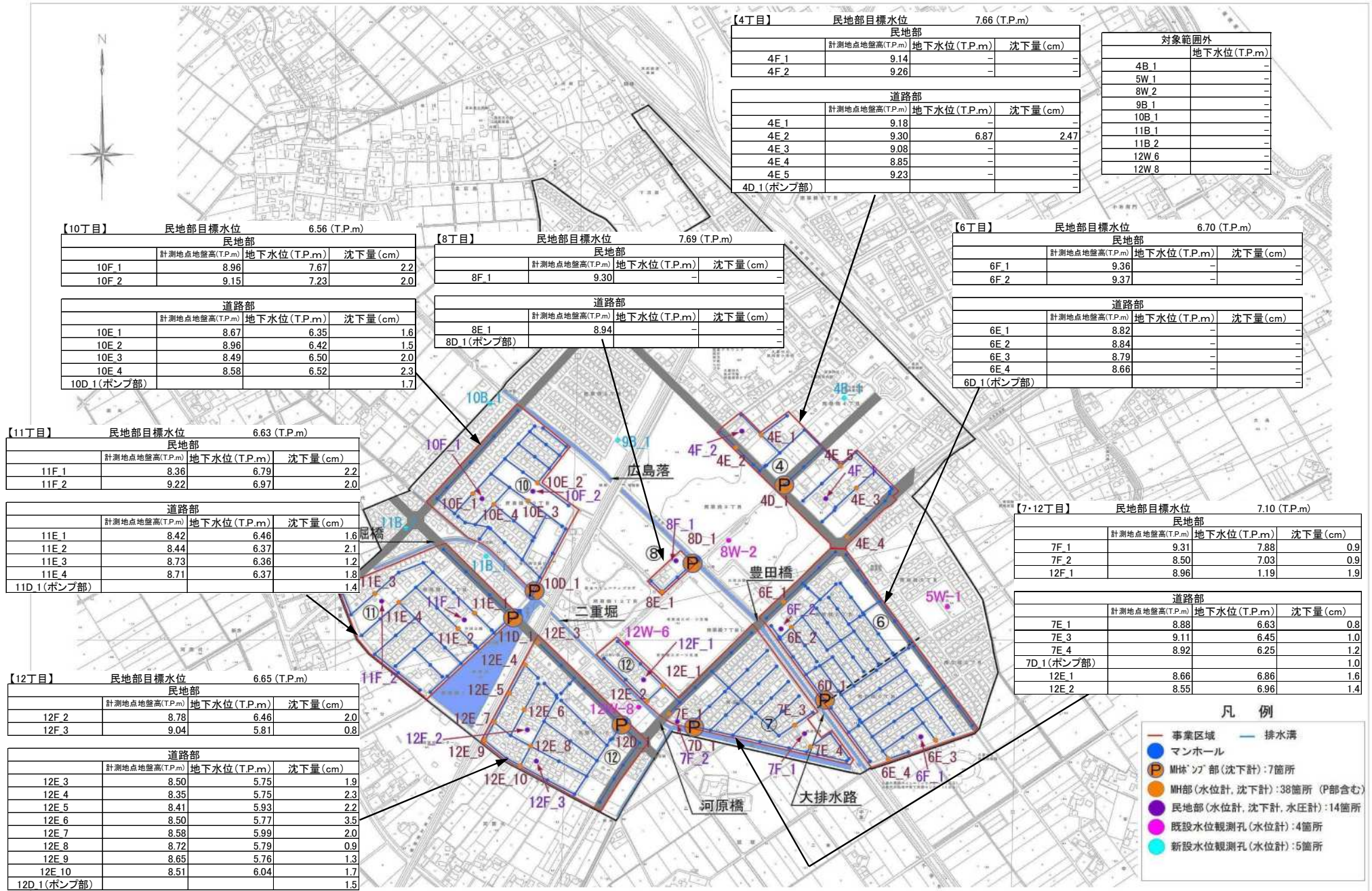

### 4丁目水位 (T.P+m)

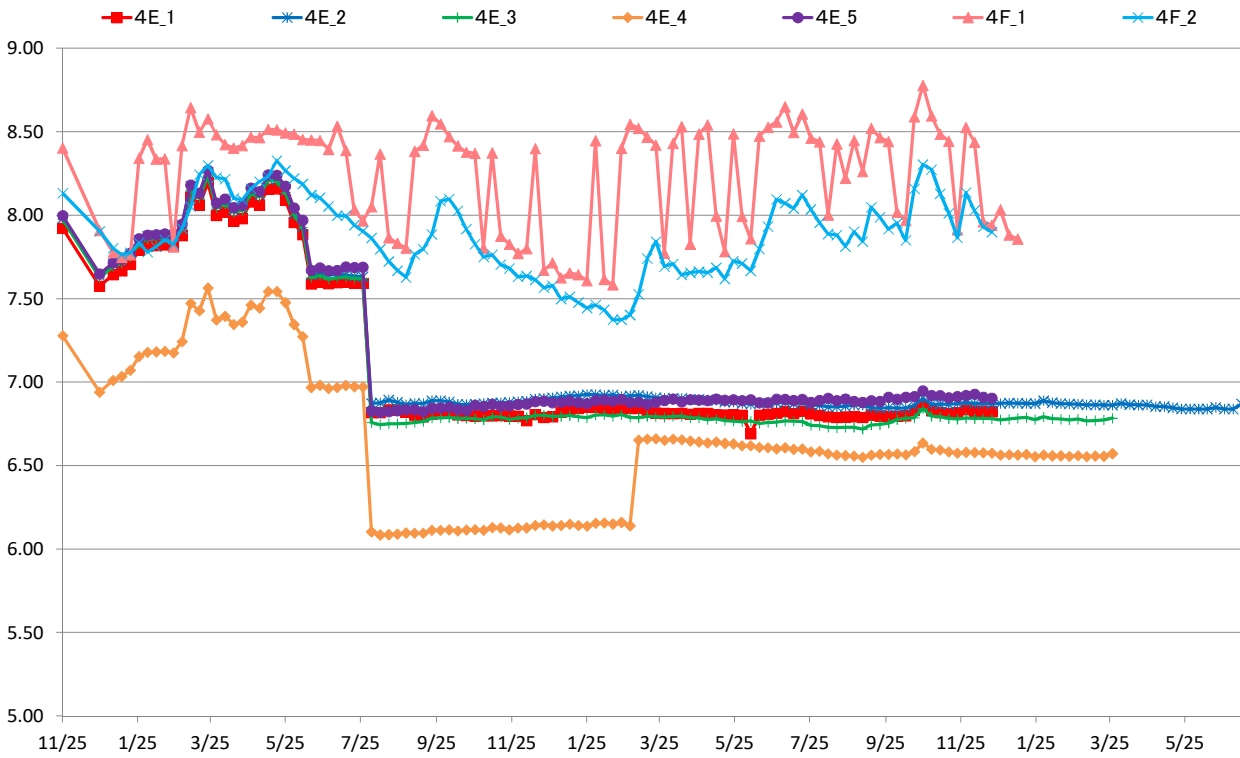

### 4丁目沈下 (G.L-cm)

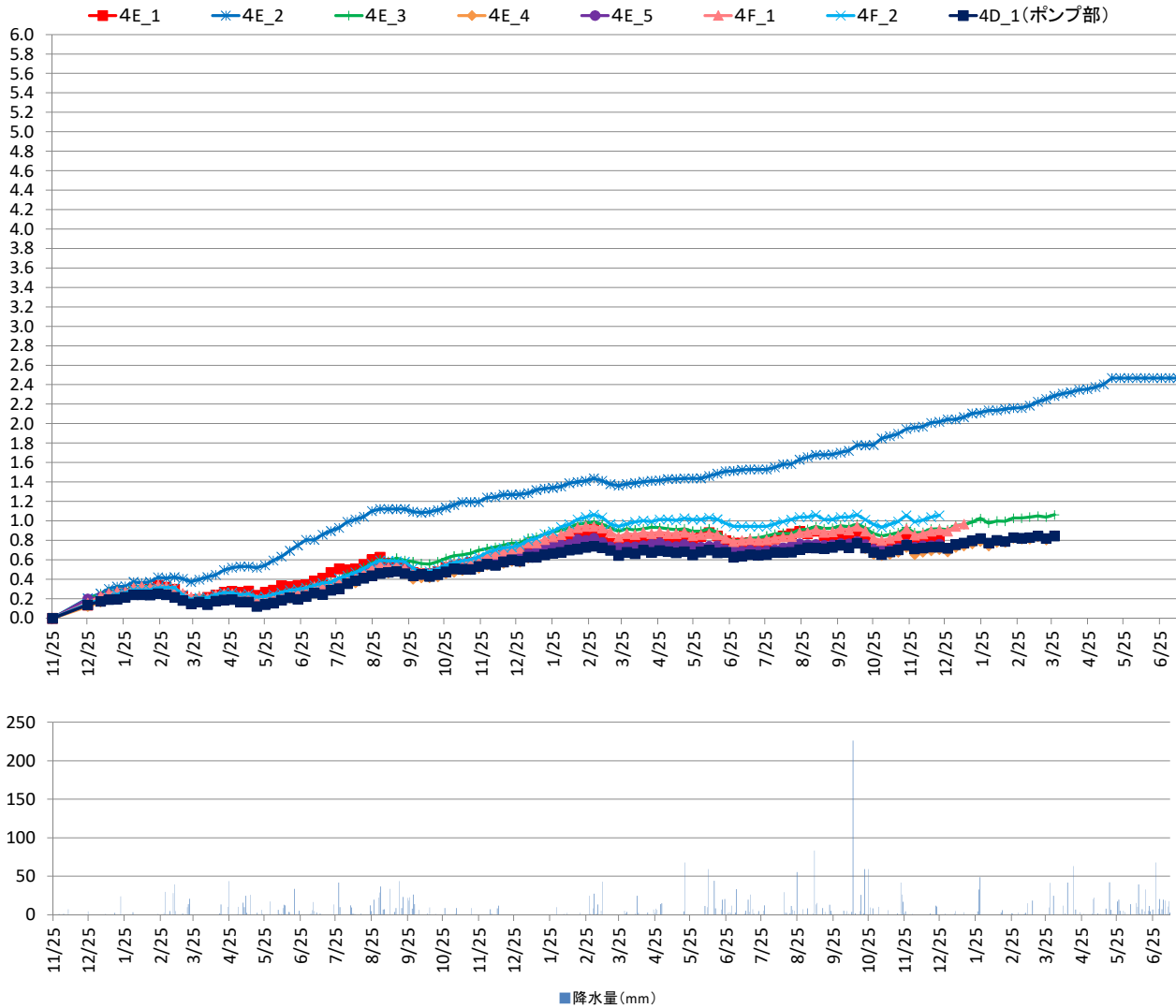

### 6丁目水位 (T.P+m)

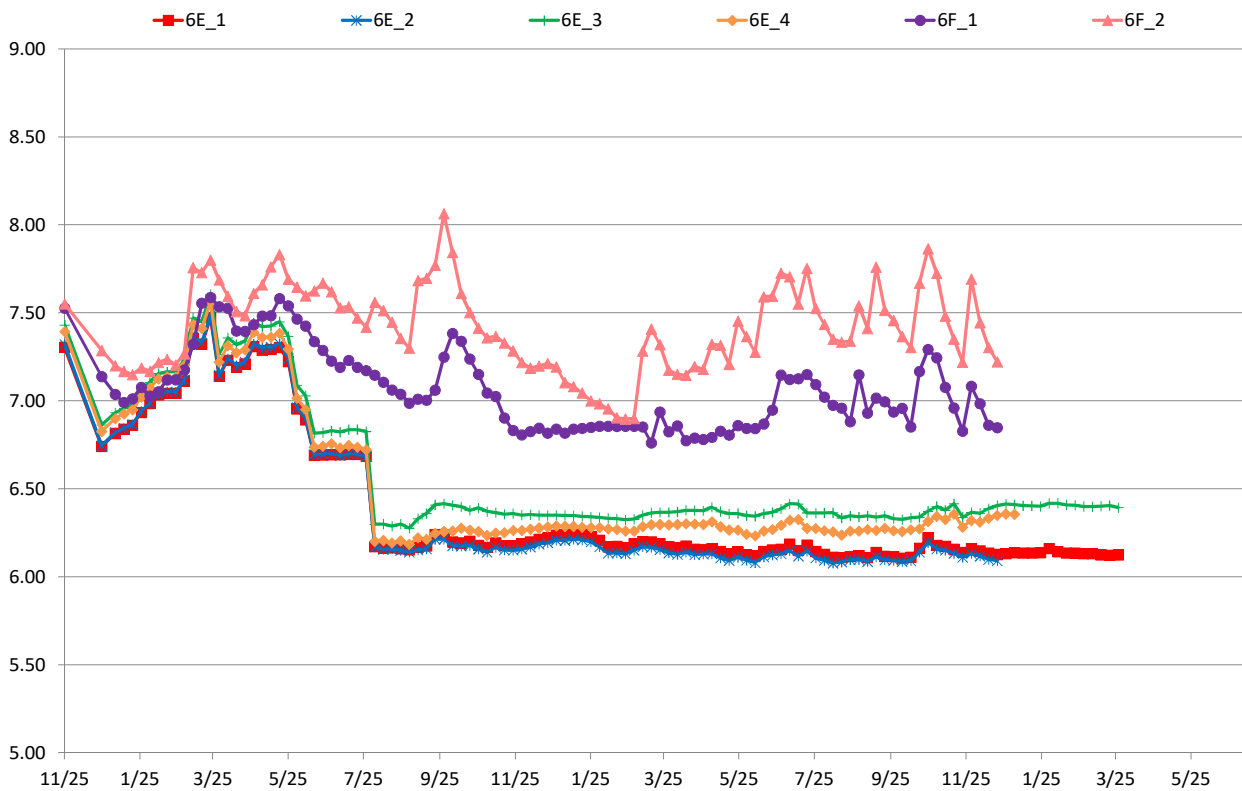

### 6丁目沈下 (G.L-cm)

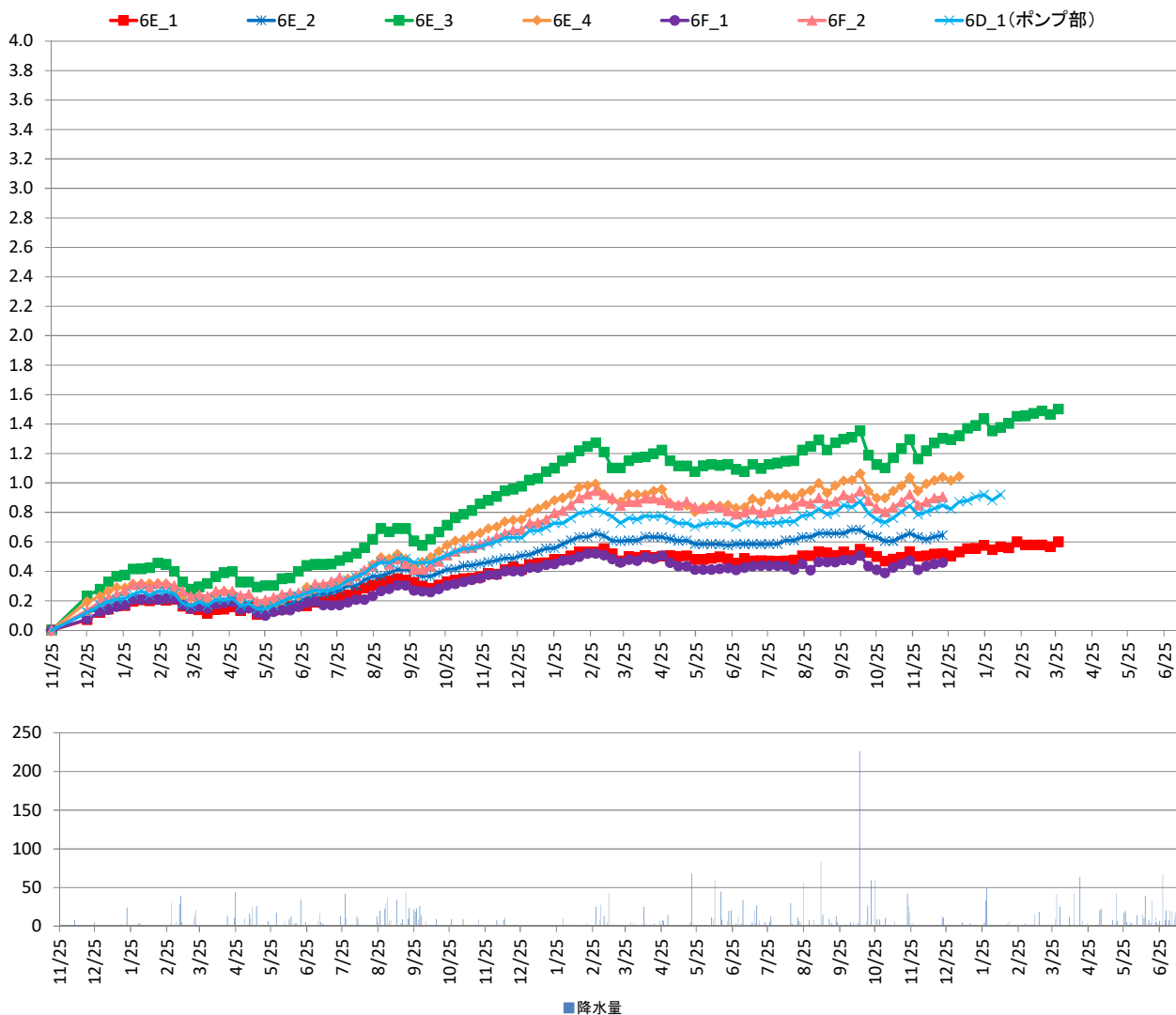

■ 降水量

### 7・12丁目水位 (T.P+m)

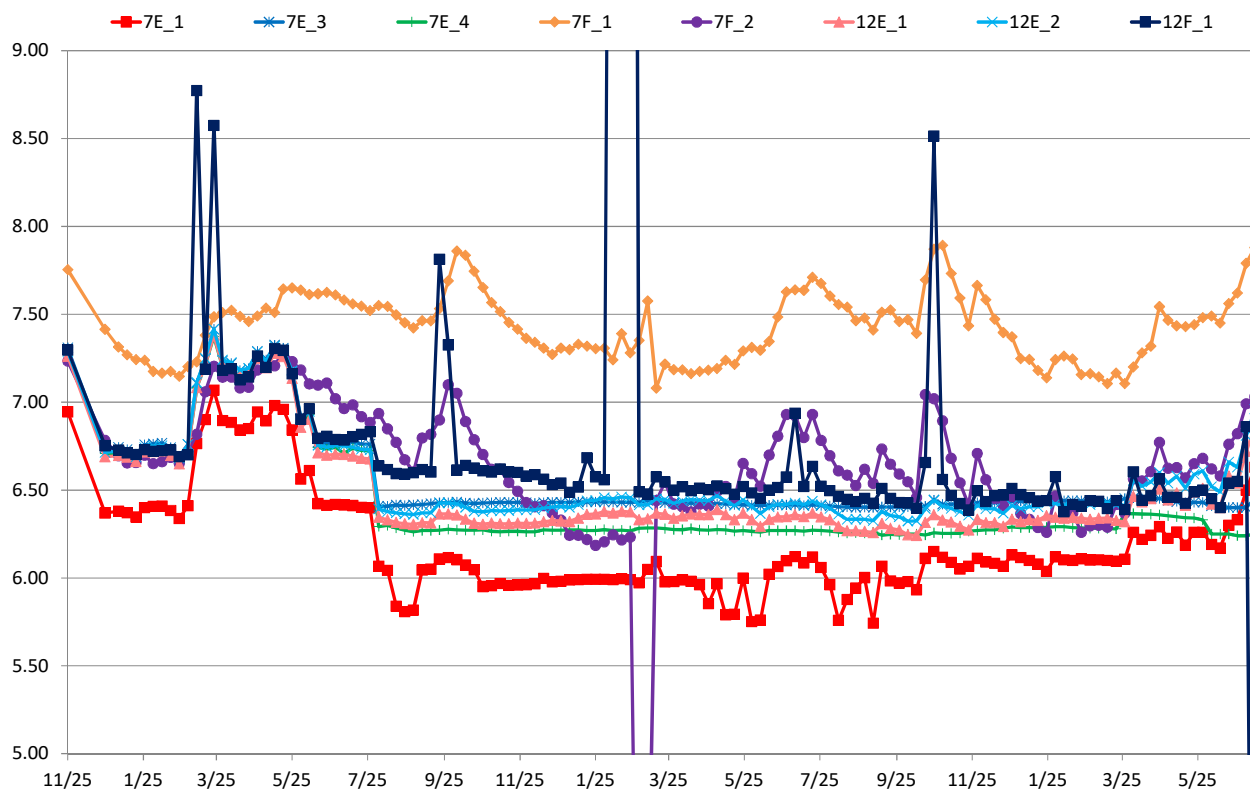

### 7・12丁目沈下 (G.L-cm)

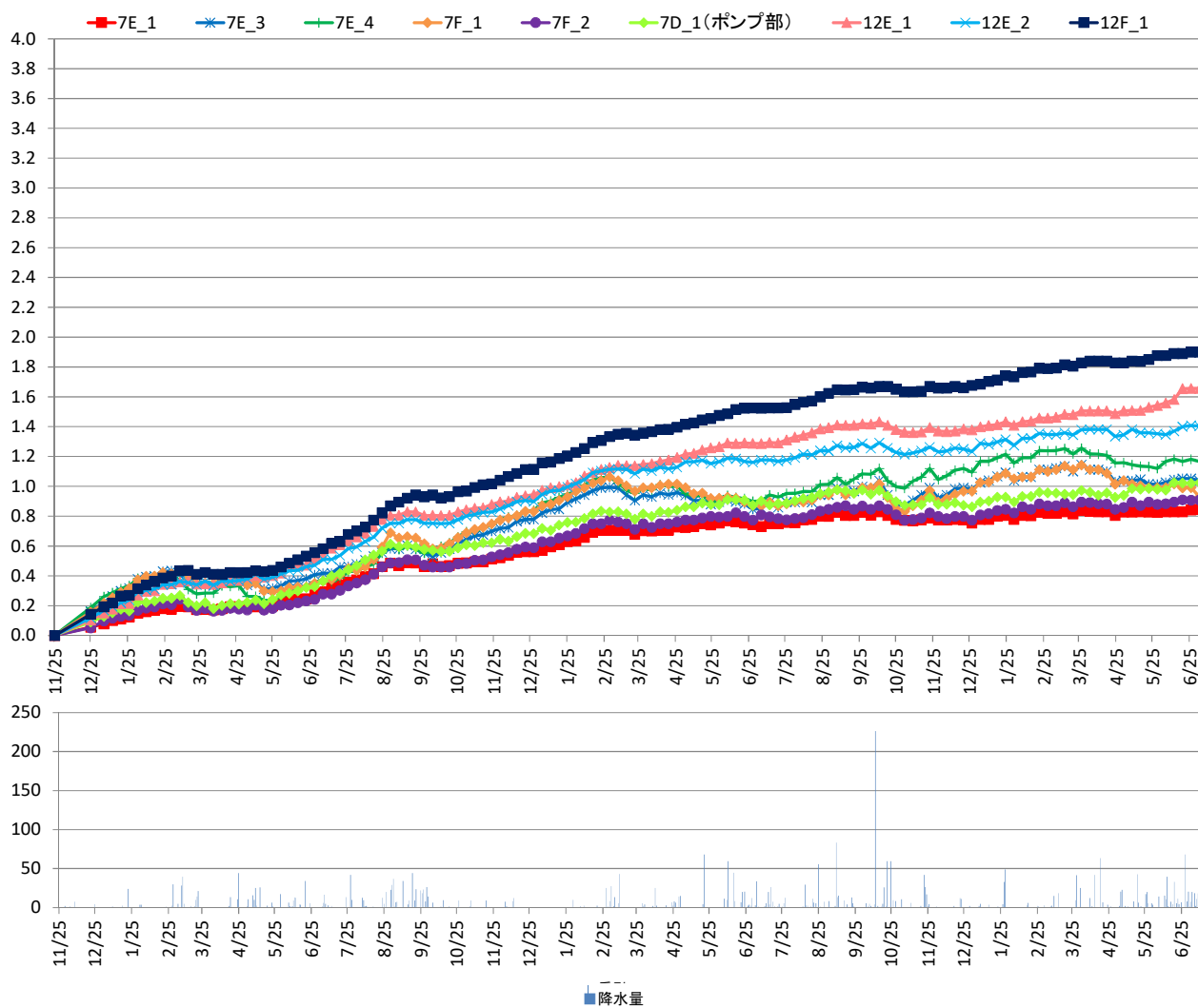

### 8丁目水位 (T.P+m)

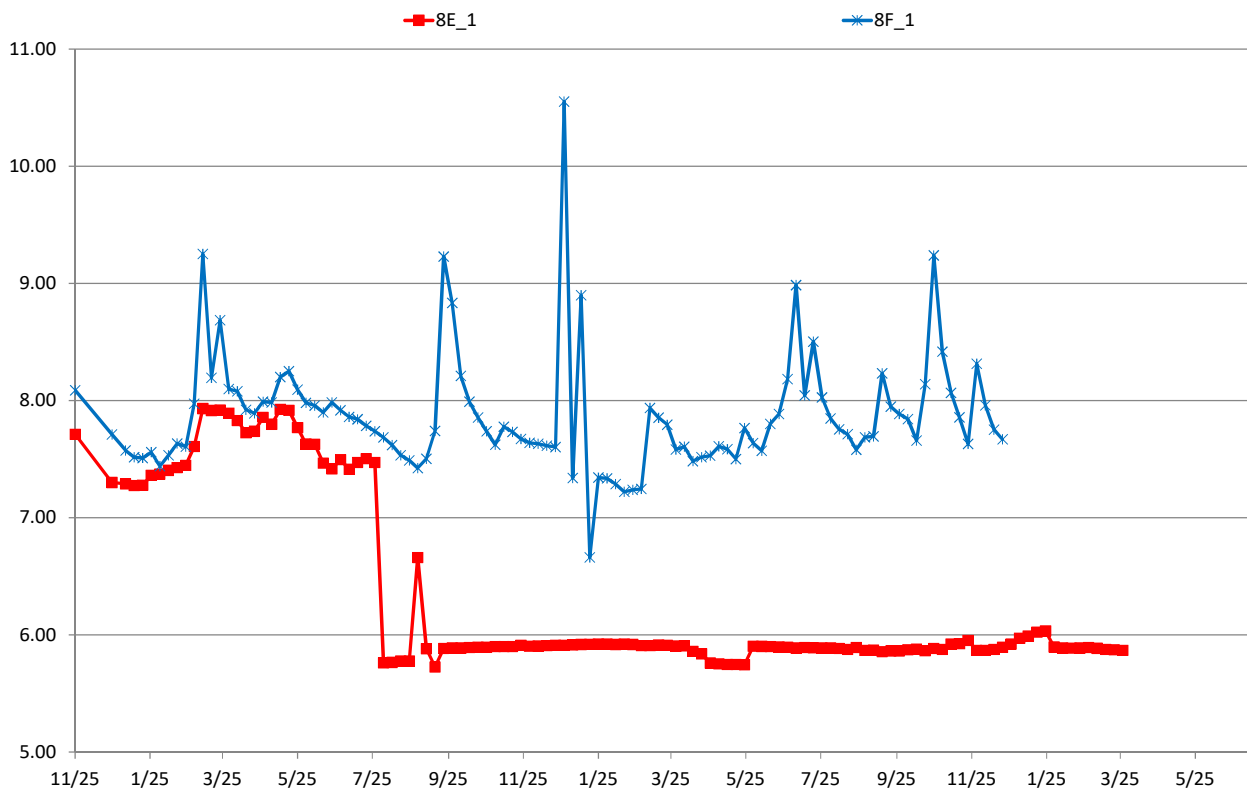

### 8丁目沈下 (G.L-cm)

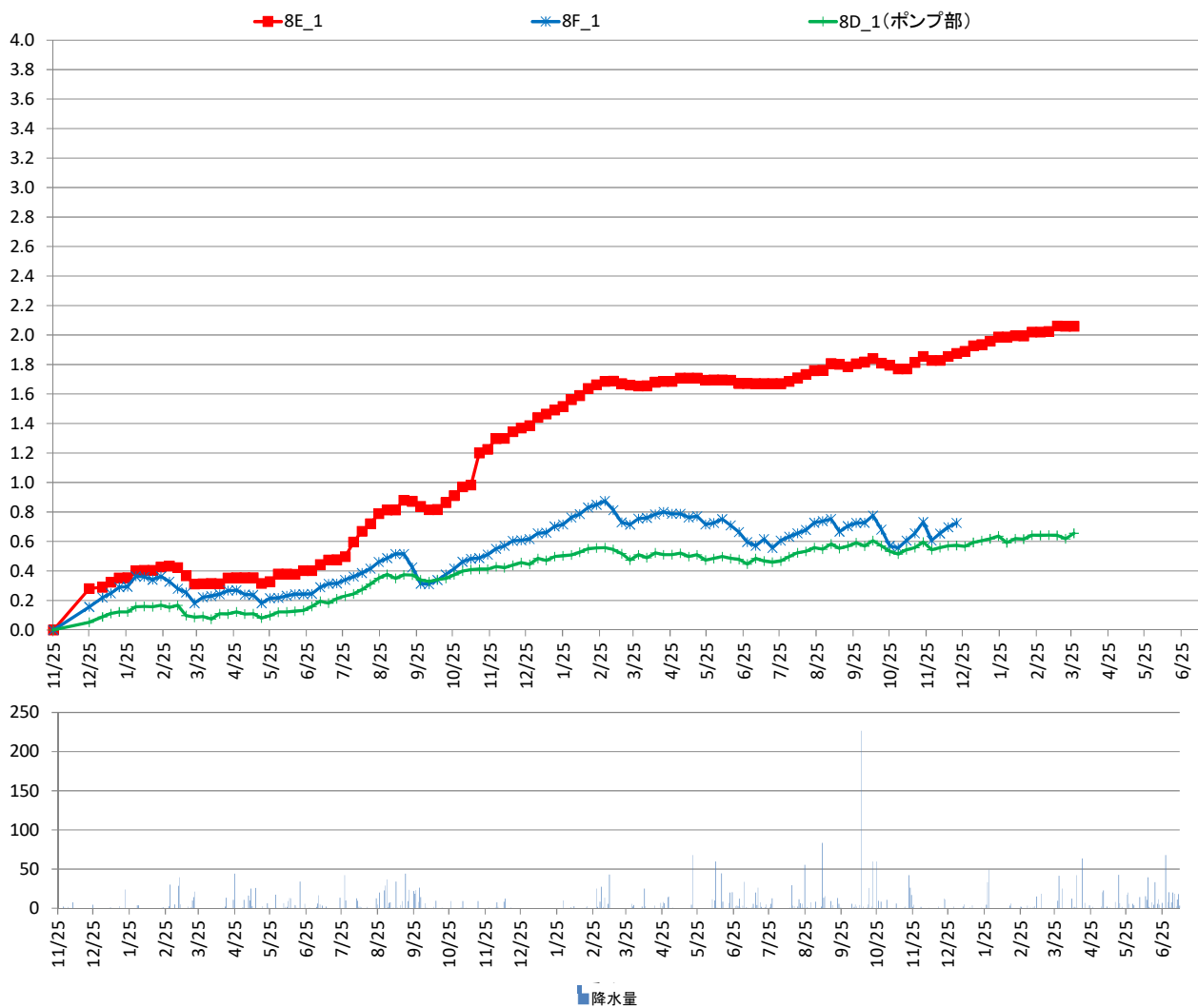

### 10丁目水位 (T.P+m)

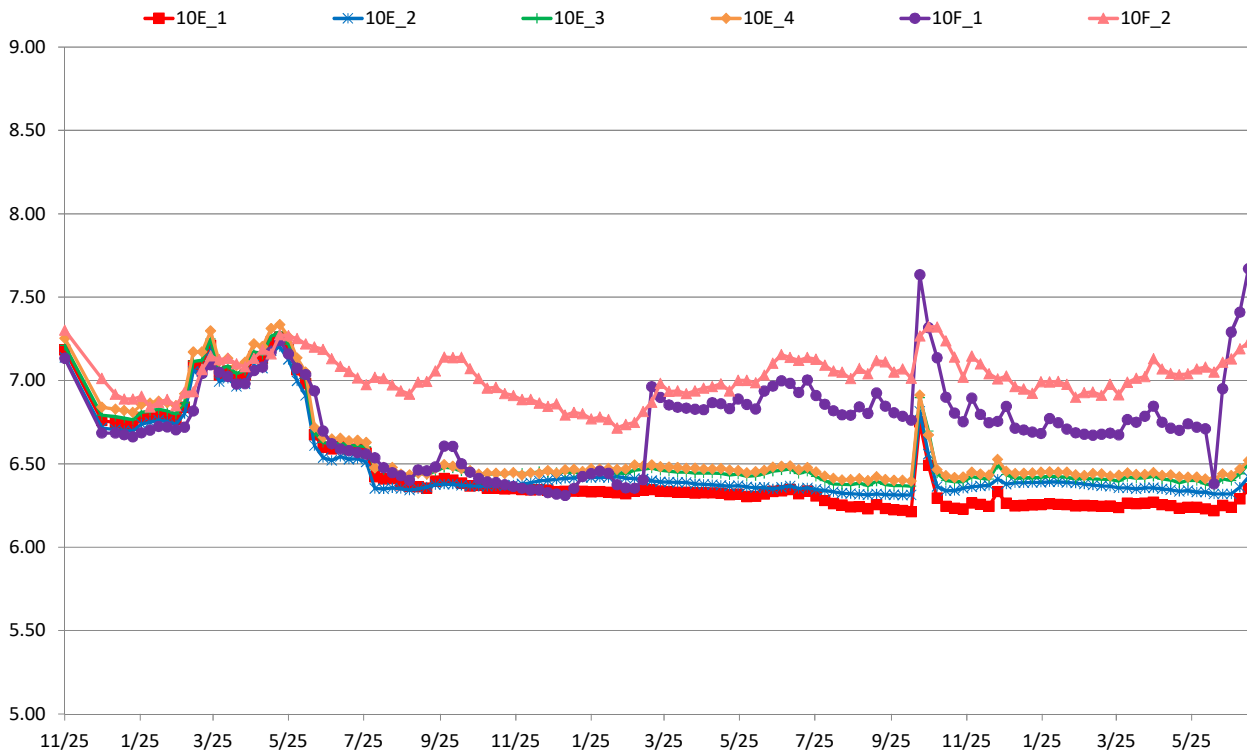

### 10丁目沈下 (G.L-cm)

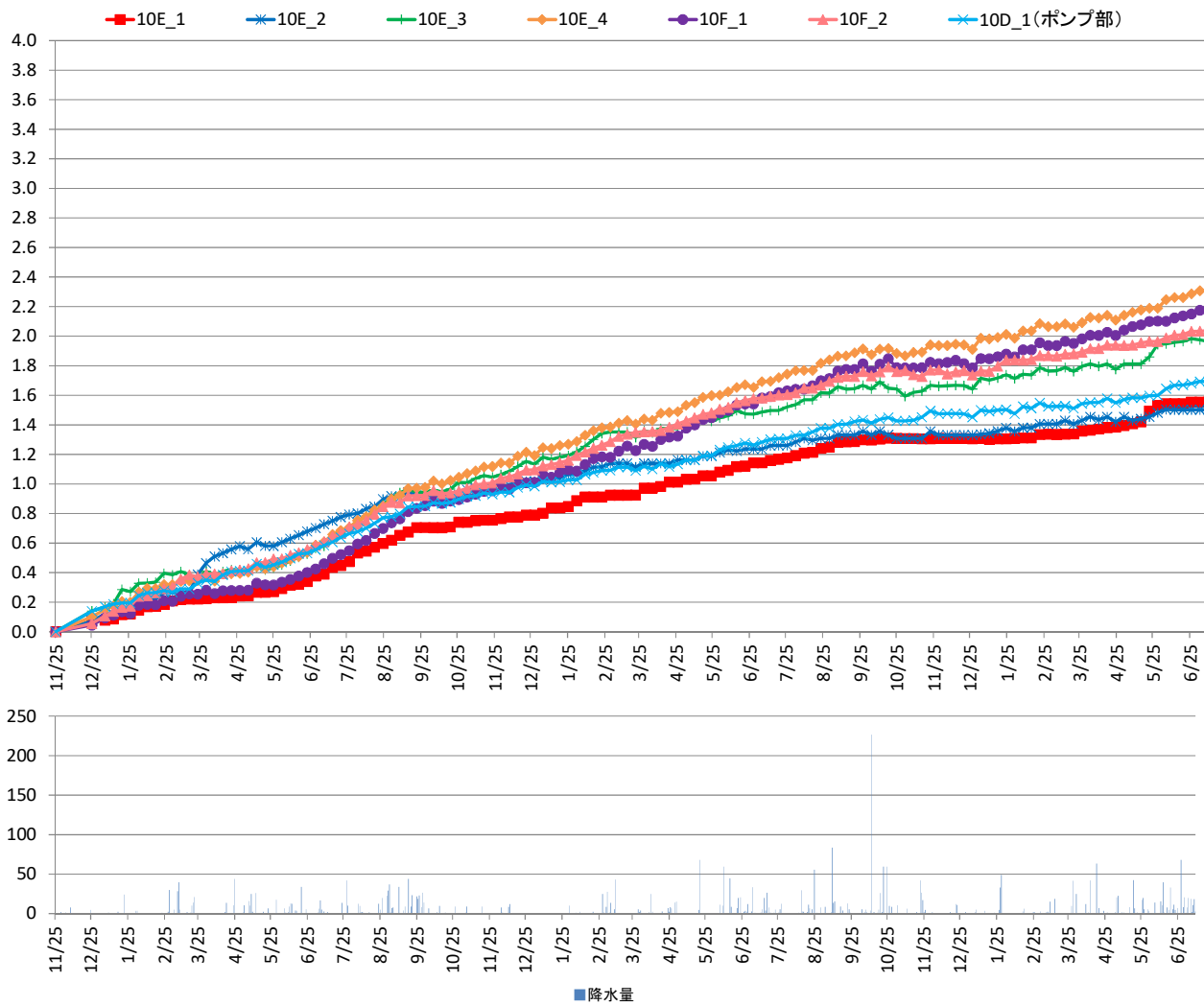



### 11丁目水位 (T.P+m)

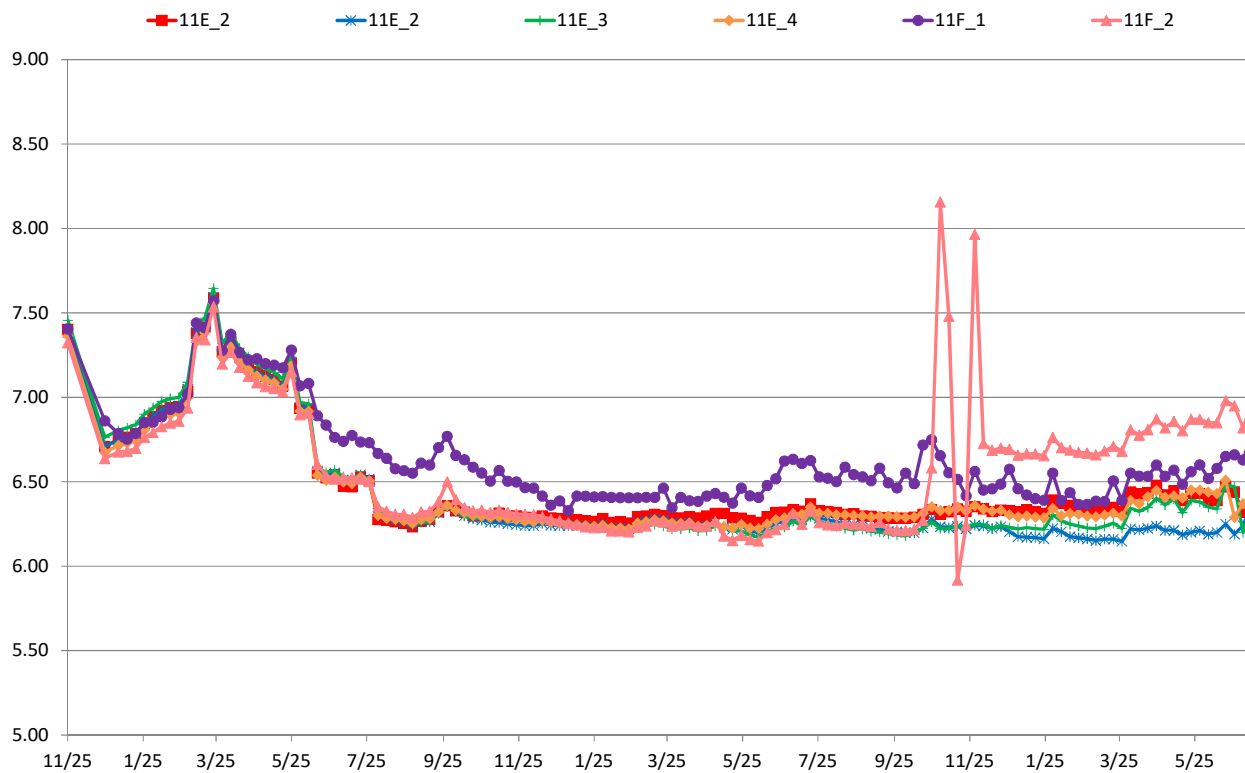

### 11丁目沈下 (G.L-cm)

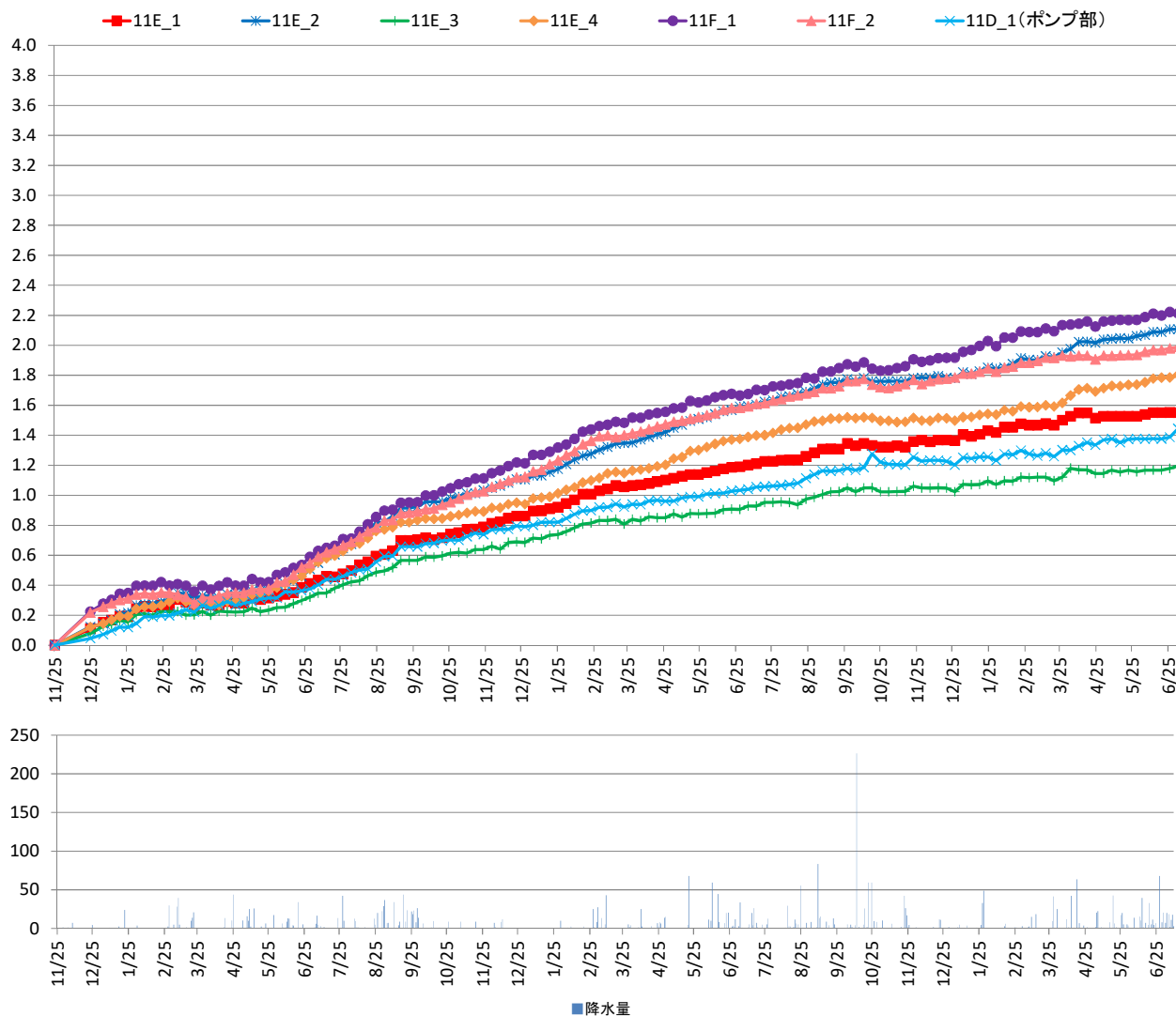

### 12丁目水位 (T.P+m)

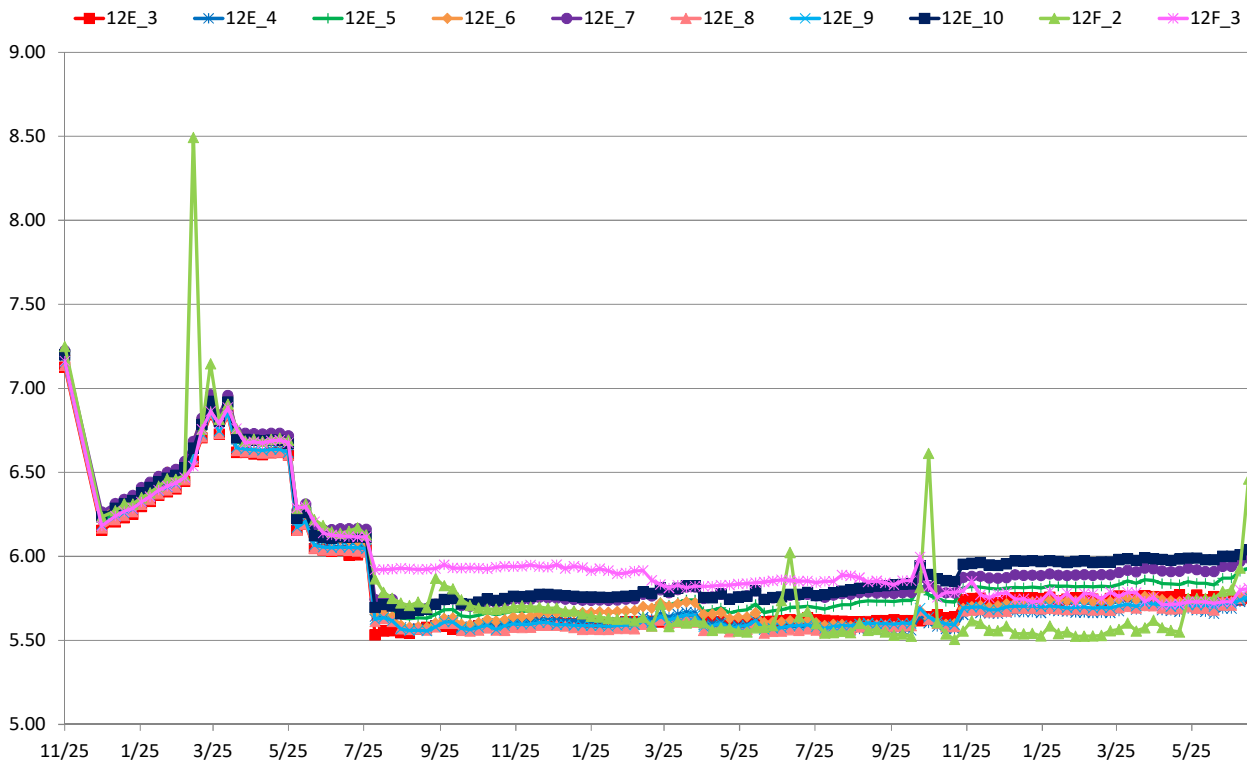

### 12丁目沈下 (G.L-cm)

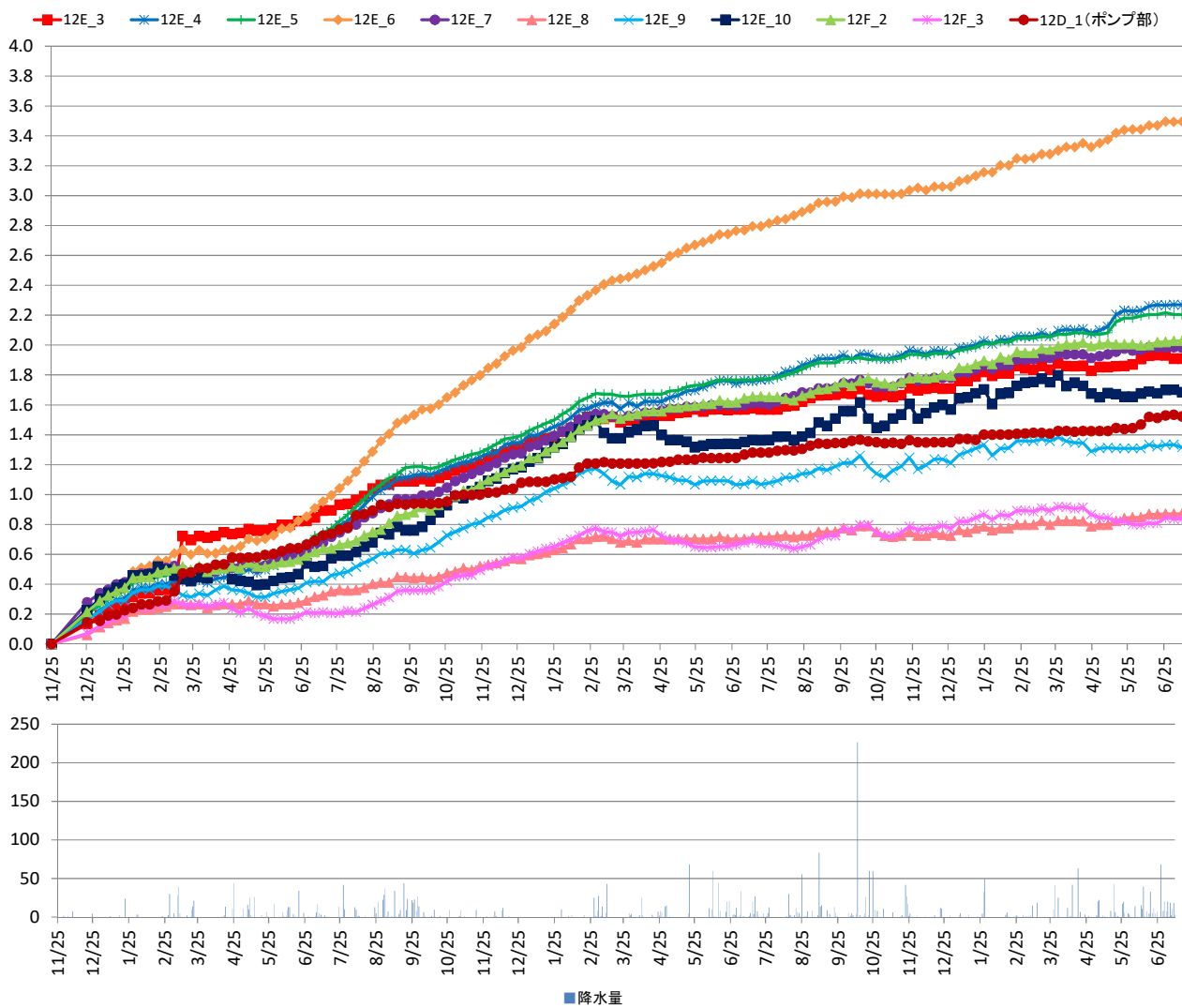

対策範囲外水位 (T,P+m)

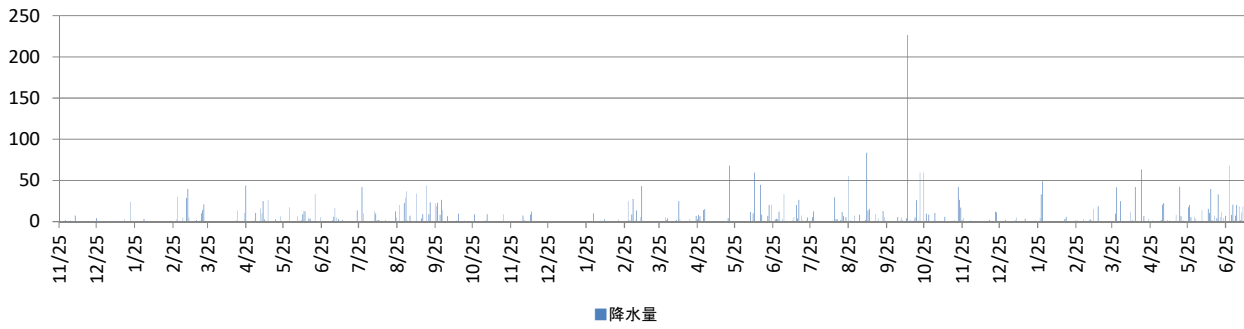
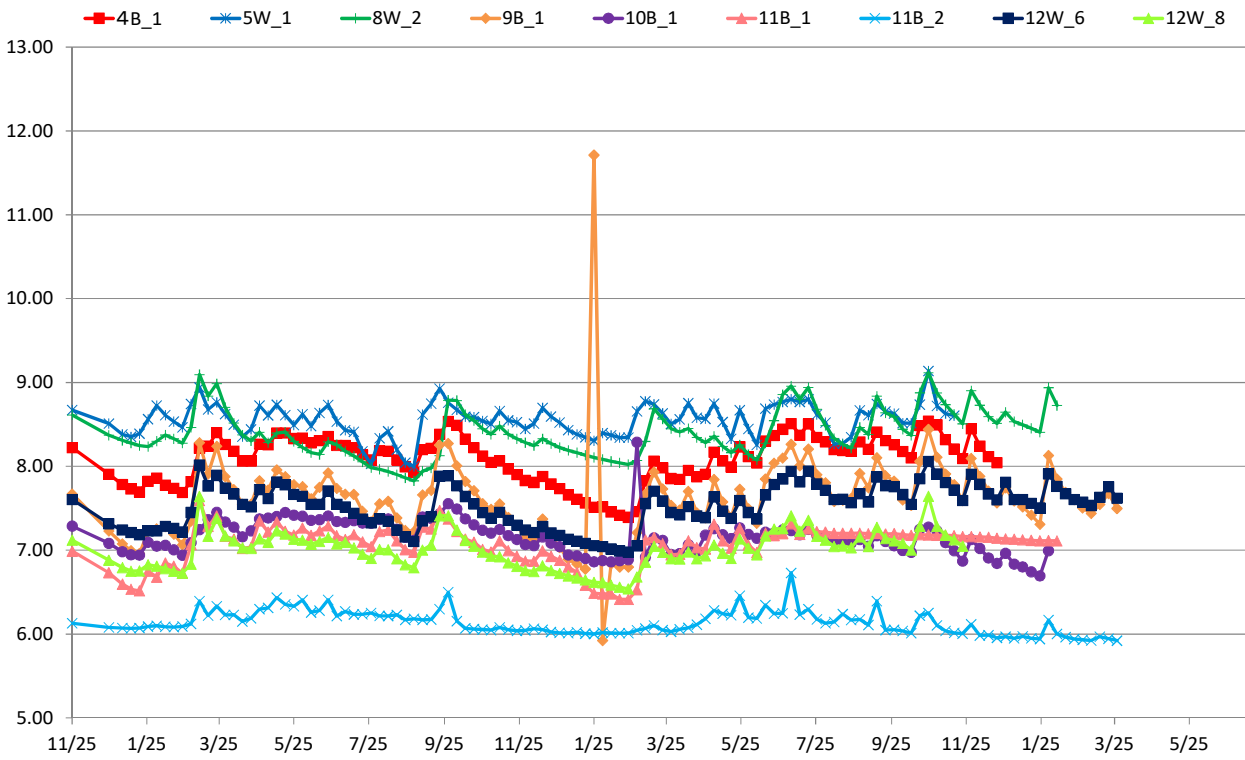

[地下水位]		4丁目(民地部)			
事業区域名	4F-1		4F-2		
計測地点名	9.14		9.26		
計測地点標高 (T.P.m)	9.14		9.26		
計測日	地下水位 (T.P.m)	地下水位 (GLm)	地下水位 (T.P.m)	地下水位 (GLm)	
2017/11/25 12:00	8.40	-0.736	8.13	-1.127	
2017/12/25 12:00	7.91	-1.231	7.90	-1.356	
2018/1/5 12:00	7.78	-1.363	7.80	-1.457	
2018/1/12 12:00	7.75	-1.391	7.76	-1.495	
2018/1/19 12:00	7.76	-1.376	7.78	-1.484	
2018/1/26 12:00	8.34	-0.797	7.84	-1.425	
2018/2/2 12:00	8.45	-0.687	7.78	-1.480	
2018/2/9 12:00	8.34	-0.803	7.81	-1.449	
2018/2/16 12:00	8.34	-0.801	7.85	-1.407	
2018/2/23 12:00	7.81	-1.329	7.83	-1.433	
2018/3/2 12:00	8.42	-0.723	7.92	-1.339	
2018/3/9 12:00	8.65	-0.495	8.05	-1.208	
2018/3/16 12:00	8.50	-0.642	8.24	-1.016	
2018/3/23 12:00	8.58	-0.562	8.30	-0.960	
2018/3/30 12:00	8.48	-0.657	8.23	-1.034	
2018/4/6 12:00	8.42	-0.716	8.22	-1.042	
2018/4/13 12:00	8.40	-0.737	8.10	-1.158	
2018/4/20 12:00	8.42	-0.723	8.09	-1.166	
2018/4/27 12:00	8.47	-0.671	8.16	-1.100	
2018/5/4 12:00	8.47	-0.673	8.20	-1.058	
2018/5/11 12:00	8.52	-0.624	8.23	-1.029	
2018/5/18 12:00	8.51	-0.627	8.33	-0.932	
2018/5/25 12:00	8.49	-0.647	8.27	-0.993	
2018/6/1 12:00	8.49	-0.654	8.22	-1.038	
2018/6/8 12:00	8.45	-0.686	8.19	-1.073	
2018/6/15 12:00	8.45	-0.689	8.12	-1.138	
2018/6/22 12:00	8.45	-0.691	8.11	-1.155	
2018/6/29 12:00	8.40	-0.744	8.05	-1.205	
2018/7/6 12:00	8.53	-0.605	8.00	-1.263	
2018/7/13 12:00	8.39	-0.752	8.00	-1.262	
2018/7/20 12:00	8.03	-1.105	7.94	-1.318	
2018/7/27 12:00	7.97	-1.174	7.91	-1.354	
2018/8/3 12:00	8.05	-1.088	7.86	-1.396	
2018/8/10 12:00	8.37	-0.773	7.80	-1.462	
2018/8/17 12:00	7.87	-1.274	7.72	-1.537	
2018/8/24 12:00	7.83	-1.307	7.67	-1.591	
2018/8/31 12:00	7.80	-1.336	7.63	-1.631	
2018/9/7 12:00	8.38	-0.756	7.77	-1.494	
2018/9/14 12:00	8.42	-0.721	7.80	-1.462	
2018/9/21 12:00	8.60	-0.543	7.89	-1.374	
2018/9/28 12:00	8.55	-0.591	8.09	-1.175	
2018/10/5 12:00	8.47	-0.669	8.10	-1.162	
2018/10/12 12:00	8.42	-0.724	8.03	-1.232	
2018/10/19 12:00	8.38	-0.761	7.92	-1.341	
2018/10/26 12:00	8.37	-0.769	7.83	-1.432	
2018/11/2 12:00	7.80	-1.336	7.75	-1.509	
2018/11/9 12:00	8.37	-0.766	7.76	-1.495	
2018/11/16 12:00	7.88	-1.264	7.71	-1.555	
2018/11/23 12:00	7.83	-1.313	7.68	-1.578	
2018/11/30 12:00	7.77	-1.368	7.63	-1.628	
2018/12/7 12:00	7.80	-1.339	7.64	-1.622	
2018/12/14 12:00	8.40	-0.741	7.61	-1.646	
2018/12/21 12:00	7.67	-1.469	7.57	-1.694	
2018/12/28 12:00	7.72	-1.424	7.58	-1.681	
2019/1/4 12:00	7.63	-1.515	7.50	-1.761	
2019/1/11 12:00	7.66	-1.485	7.51	-1.747	
2019/1/18 12:00	7.64	-1.496	7.48	-1.782	
2019/1/25 12:00	7.61	-1.532	7.44	-1.815	
2019/2/1 12:00	8.45	-0.693	7.46	-1.797	
2019/2/8 12:00	7.62	-1.522	7.43	-1.826	
2019/2/15 12:00	7.58	-1.556	7.38	-1.885	
2019/2/22 12:00	8.40	-0.738	7.38	-1.885	
2019/3/1 12:00	8.55	-0.595	7.40	-1.857	
2019/3/8 12:00	8.52	-0.619	7.53	-1.732	
2019/3/15 12:00	8.47	-0.671	7.74	-1.519	
2019/3/22 12:00	8.42	-0.719	7.84	-1.416	
2019/3/29 12:00	7.77	-1.366	7.69	-1.566	
2019/4/5 12:00	8.43	-0.708	7.71	-1.551	
2019/4/12 12:00	8.53	-0.608	7.64	-1.616	
2019/4/19 12:00	7.83	-1.312	7.66	-1.604	
2019/4/26 12:00	8.49	-0.654	7.66	-1.596	
2019/5/3 12:00	8.54	-0.598	7.66	-1.603	
2019/5/10 12:00	8.00	-1.143	7.69	-1.573	
2019/5/17 12:00	7.78	-1.357	7.62	-1.640	
2019/5/24 12:00	8.49	-0.652	7.73	-1.533	
2019/5/31 12:00	7.99	-1.146	7.71	-1.548	
2019/6/7 12:00	7.86	-1.280	7.67	-1.592	
2019/6/14 12:00	8.47	-0.666	7.80	-1.462	
2019/6/21 12:00	8.53	-0.613	7.93	-1.327	
2019/6/28 12:00	8.56	-0.581	8.10	-1.164	
2019/7/5 12:00	8.65	-0.489	8.07	-1.188	
2019/7/12 12:00	8.50	-0.643	8.04	-1.219	
2019/7/19 12:00	8.61	-0.533	8.12	-1.138	
2019/7/26 12:00	8.46	-0.678	8.04	-1.225	
2019/8/2 12:00	8.44	-0.699	7.96	-1.304	
2019/8/9 12:00	8.00	-1.138	7.89	-1.371	
2019/8/16 12:00	8.43	-0.712	7.88	-1.378	
2019/8/23 12:00	8.22	-0.917	7.81	-1.447	
2019/8/30 12:00	8.45	-0.691	7.90	-1.357	
2019/9/6 12:00	8.26	-0.878	7.84	-1.416	
2019/9/13 12:00	8.52	-0.618	8.05	-1.211	
2019/9/20 12:00	8.47	-0.673	7.99	-1.271	
2019/9/27 12:00	8.44	-0.698	7.92	-1.343	
2019/10/4 12:00	8.02	-1.122	7.95	-1.307	
2019/10/11 12:00	7.97	-1.171	7.85	-1.409	
2019/10/18 12:00	8.59	-0.550	8.16	-1.101	
2019/10/25 12:00	8.78	-0.361	8.30	-0.956	
2019/11/1 12:00	8.60	-0.544	8.28	-0.985	
2019/11/8 12:00	8.49	-0.654	8.13	-1.131	
2019/11/15 12:00	8.44	-0.695	8.01	-1.247	
2019/11/22 12:00	7.91	-1.227	7.87	-1.394	
2019/11/29 12:00	8.53	-0.614	8.14	-1.123	
2019/12/6 12:00	8.44	-0.701	8.03	-1.230	
2019/12/13 12:00	7.96	-1.179	7.93	-1.329	
2019/12/20 12:00	7.94	-1.200	7.90	-1.360	
2019/12/27 12:00	8.03	-1.106	-	-	
2020/1/3 12:00	7.88	-1.259	-	-	
2020/1/10 12:00	7.86	-1.281	-	-	
2020/1/17 12:00	-	-	-	-	
2020/1/24 12:00	-	-	-	-	
2020/1/31 12:00	-	-	-	-	
2020/2/7 12:00	-	-	-	-	
2020/2/14 12:00	-	-	-	-	
2020/2/21 12:00	-	-	-	-	
2020/2/28 12:00	-	-	-	-	
2020/3/6 12:00	-	-	-	-	
2020/3/13 12:00	-	-	-	-	
2020/3/20 12:00	-	-	-	-	
2020/3/27 12:00	-	-	-	-	
1段階目水位	7.84	-1.30	7.84	-1.42	
2段階目水位	7.75	-1.39	7.75	-1.51	
最終水位	7.66	-1.48	7.66	-1.60	

[地下水]

事業区域名	4丁目(道路部)									
	4E-1		4E-2		4E-3		4E-4		4E-5	
	計測地点名 (T.P.m)	計測日 (T.P.m)	地下水位 (GL.m)	計測日 (T.P.m)	地下水位 (GL.m)	計測日 (T.P.m)	地下水位 (GL.m)	計測日 (T.P.m)	地下水位 (GL.m)	計測日 (T.P.m)
2017/11/25 12:00	7.92	-1.257	7.98	-1.316	7.98	-1.104	7.28	-1.571	8.00	-1.232
2017/12/25 12:00	7.58	-1.604	7.64	-1.660	7.63	-1.455	6.94	-1.909	7.65	-1.582
2018/1/31 12:00	7.64	-1.535	7.71	-1.591	7.69	-1.366	7.01	-1.839	7.72	-1.515
2018/1/12 12:00	7.67	-1.511	7.73	-1.571	7.71	-1.366	7.03	-1.816	7.74	-1.493
2018/1/19 12:00	7.71	-1.474	7.77	-1.532	7.75	-1.329	7.07	-1.779	7.77	-1.457
2018/1/26 12:00	7.79	-1.388	7.85	-1.449	7.83	-1.247	7.15	-1.695	7.86	-1.371
2018/2/2 12:00	7.82	-1.364	7.88	-1.424	7.86	-1.221	7.18	-1.670	7.88	-1.348
2018/2/9 12:00	7.82	-1.360	7.88	-1.421	7.86	-1.220	7.18	-1.667	7.88	-1.346
2018/2/16 12:00	7.82	-1.356	7.88	-1.417	7.86	-1.215	7.19	-1.664	7.89	-1.341
2018/2/23 12:00	7.81	-1.367	7.87	-1.428	7.85	-1.225	7.18	-1.674	7.88	-1.352
2018/3/2 12:00	7.88	-1.301	7.94	-1.359	7.92	-1.158	7.24	-1.606	7.95	-1.283
2018/3/9 12:00	8.11	-1.070	8.17	-1.125	8.15	-0.928	7.47	-1.378	8.18	-1.049
2018/4/20 12:00	7.98	-1.199	8.04	-1.258	8.03	-1.050	7.36	-1.489	8.06	-1.169
2018/4/27 12:00	8.08	-1.099	8.14	-1.158	8.13	-0.949	7.46	-1.387	8.16	-1.066
2018/5/4 12:00	8.06	-1.118	8.12	-1.179	8.10	-0.969	7.44	-1.406	8.14	-1.087
2018/5/11 12:00	8.16	-1.022	8.21	-1.085	8.21	-0.870	7.54	-1.305	8.24	-0.987
2018/5/18 12:00	8.16	-1.021	8.21	-1.085	8.21	-0.875	7.54	-1.306	8.24	-0.989
2018/5/25 12:00	8.09	-1.087	8.15	-1.152	8.14	-0.941	7.48	-1.372	8.18	-1.055
2018/6/1 12:00	7.96	-1.223	8.01	-1.290	8.00	-1.077	7.35	-1.504	8.04	-1.186
2018/6/8 12:00	7.88	-1.295	7.93	-1.366	7.93	-1.154	7.27	-1.576	7.97	-1.259
2018/6/15 12:00	7.59	-1.591	7.64	-1.657	7.63	-1.454	6.97	-1.880	7.67	-1.559
2018/6/22 12:00	7.60	-1.581	7.65	-1.654	7.64	-1.440	6.98	-1.868	7.69	-1.544
2018/6/29 12:00	7.59	-1.588	7.64	-1.657	7.62	-1.463	6.96	-1.887	7.67	-1.562
2018/7/6 12:00	7.60	-1.583	7.64	-1.656	7.63	-1.455	6.97	-1.880	7.67	-1.561
2018/7/13 12:00	7.60	-1.580	7.64	-1.657	7.63	-1.451	6.98	-1.869	7.69	-1.540
2018/7/20 12:00	7.59	-1.586	7.63	-1.665	7.62	-1.460	6.97	-1.877	7.69	-1.542
2018/7/27 12:00	7.59	-1.587	7.63	-1.667	7.62	-1.458	6.97	-1.877	7.69	-1.541
2018/8/3 12:00	6.82	-2.362	6.87	-2.426	6.76	-2.321	6.10	-2.745	6.83	-2.403
2018/8/10 12:00	6.82	-2.362	6.88	-2.423	6.75	-2.335	6.09	-2.764	6.82	-2.410
2018/8/17 12:00	6.83	-2.346	6.89	-2.407	6.75	-2.328	6.09	-2.763	6.82	-2.407
2018/8/24 12:00	6.83	-2.346	6.88	-2.419	6.75	-2.329	6.09	-2.760	6.83	-2.401
2018/8/31 12:00	6.82	-2.359	6.87	-2.434	6.75	-2.326	6.10	-2.753	6.84	-2.394
2018/9/7 12:00	6.80	-2.378	6.87	-2.426	6.76	-2.320	6.10	-2.754	6.84	-2.393
2018/9/14 12:00	6.79	-2.385	6.87	-2.428	6.76	-2.315	6.10	-2.754	6.82	-2.406
2018/9/21 12:00	6.81	-2.371	6.89	-2.411	6.79	-2.294	6.11	-2.737	6.84	-2.385
2018/9/28 12:00	6.83	-2.352	6.89	-2.410	6.79	-2.294	6.11	-2.736	6.85	-2.385
2018/10/5 12:00	6.82	-2.359	6.88	-2.417	6.79	-2.291	6.12	-2.734	6.85	-2.380
2018/10/12 12:00	6.81	-2.375	6.87	-2.431	6.78	-2.297	6.11	-2.740	6.84	-2.392
2018/10/19 12:00	6.80	-2.380	6.87	-2.433	6.78	-2.296	6.11	-2.735	6.83	-2.398
2018/10/26 12:00	6.80	-2.382	6.87	-2.431	6.78	-2.298	6.12	-2.732	6.86	-2.368
2018/11/2 12:00	6.80	-2.381	6.87	-2.427	6.78	-2.305	6.11	-2.737	6.85	-2.376
2018/11/9 12:00	6.80	-2.381	6.88	-2.424	6.79	-2.297	6.13	-2.729	6.87	-2.361
2018/11/16 12:00	6.80	-2.380	6.88	-2.422	6.79	-2.288	6.13	-2.722	6.86	-2.374
2018/11/23 12:00	6.80	-2.382	6.88	-2.419	6.78	-2.303	6.12	-2.733	6.86	-2.371
2018/11/30 12:00	6.80	-2.383	6.88	-2.416	6.78	-2.295	6.13	-2.724	6.87	-2.362
2018/12/7 12:00	6.77	-2.410	6.89	-2.413	6.79	-2.292	6.13	-2.722	6.87	-2.360
2018/12/14 12:00	6.81	-2.374	6.90	-2.400	6.80	-2.279	6.14	-2.707	6.88	-2.346
2018/12/21 12:00	6.79	-2.390	6.90	-2.396	6.80	-2.278	6.15	-2.703	6.89	-2.343
2018/12/28 12:00	6.79	-2.385	6.91	-2.393	6.79	-2.286	6.14	-2.711	6.88	-2.352
2019/1/4 12:00	6.82	-2.359	6.91	-2.387	6.80	-2.284	6.14	-2.707	6.88	-2.349
2019/1/11 12:00	6.83	-2.346	6.92	-2.382	6.80	-2.280	6.15	-2.701	6.89	-2.343
2019/1/18 12:00	6.84	-2.337	6.92	-2.380	6.79	-2.287	6.14	-2.708	6.88	-2.353
2019/1/25 12:00	6.85	-2.338	6.93	-2.378	6.79	-2.293	6.14	-2.712	6.89	-2.348
2019/2/1 12:00	6.85	-2.331	6.93	-2.374	6.80	-2.278	6.16	-2.695	6.89	-2.338
2019/2/8 12:00	6.84	-2.338	6.92	-2.378	6.81	-2.275	6.16	-2.693	6.89	-2.337
2019/2/15 12:00	6.84	-2.340	6.92	-2.376	6.80	-2.284	6.15	-2.700	6.89	-2.343
2019/2/22 12:00	6.83	-2.346	6.92	-2.384	6.81	-2.274	6.16	-2.690	6.90	-2.334
2019/3/1 12:00	6.83	-2.352	6.92	-2.381	6.80	-2.280	6.16	-2.706	6.89	-2.335
2019/3/8 12:00	6.84	-2.336	6.92	-2.378	6.79	-2.292	6.65	-2.196	6.88	-2.349
2019/3/15 12:00	6.82	-2.358	6.91	-2.386	6.80	-2.285	6.66	-2.190	6.87	-2.361
2019/3/22 12:00	6.82	-2.364	6.91	-2.392	6.79	-2.286	6.66	-2.188	6.88	-2.350
2019/3/29 12:00	6.81	-2.367	6.91	-2.395	6.79	-2.288	6.65	-2.197	6.89	-2.338
2019/4/5 12:00	6.81	-2.368	6.90	-2.397	6.80	-2.285	6.66	-2.191	6.90	-2.330
2019/4/12 12:00	6.81	-2.368	6.90	-2.397	6.80	-2.284	6.67	-2.194	6.89	-2.337
2019/4/19 12:00	6.81	-2.371	6.90	-2.402	6.79	-2.293	6.65	-2.201	6.90	-2.335
2019/4/26 12:00	6.81	-2.365	6.90	-2.402	6.79	-2.294	6.64	-2.208	6.89	-2.337
2019/5/3 12:00	6.81	-2.367	6.89	-2.405	6.78	-2.304	6.64	-2.213	6.89	-2.339
2019/5/10 12:00	6.81	-2.373	6.89	-2.409	6.78	-2.299	6.64	-2.208	6.90	-2.330
2019/5/17 12:00	6.80	-2.376	6.88	-2.418	6.77	-2.309	6.63	-2.217	6.89	-2.337
2019/5/24 12:00	6.81	-2.374	6.88	-2.418	6.77	-2.313	6.63	-2.219	6.90	-2.335
2019/5/31 12:00	6.80	-2.378	6.87	-2.426	6.76	-2.317	6.62	-2.231	6.89	-2.339
2019/6/7 12:00	6.69	-2.488	6.87	-2.431	6.77	-2.312	6.62	-2.231	6.90	-2.335
2019/6/14 12:00	6.80	-2.377	6.87	-2.425	6.75	-2.326	6.61	-2.241	6.88	-2.352
2019/6/21 12:00	6.81	-2.372	6.87	-2.426	6.76	-2.320	6.61	-2.242	6.88	-2.352
2019/6/28 12:00	6.81	-2.368	6.88	-2.423	6.76	-2.319	6.60	-2.248	6.89	-2.332
2019/7/5 12:00	6.83	-2.355	6.88	-2.420	6.77	-2.312	6.61	-2.242	6.90	-2.333
2019/7/12 12:00	6.81	-2.368	6.87	-2.429	6.77	-2.313	6.60	-2.252	6.89	-2.338
2019/7/19 12:00	6.83	-2.353	6.88	-2.421	6.76	-2.315	6.60	-2.250	6.90	-2.333
2019/7/26 12:00	6.81	-2.369	6.87	-2.435	6.74	-2.338	6.58	-2.266	6.88	-2.350
2019/8/2 12:00	6.80	-2.371	6.86	-2.439	6.74	-2.340	6.59	-2.264	6.89	-2.338
2019/8/9 12:00	6.79	-2.386	6.85	-2.447	6.73	-2.350	6.57	-2.279	6.90	-2.326
2019/8/16 12:00	6.79	-2.390	6.85	-2.446	6.73	-2.352	6.56	-2.286	6.89	-2.339
2019/8/23 12:00	6.79	-2.388	6.86	-2.443	6.73	-2.350	6.56	-2.289	6.90	-2.330
2019/8/30 12:00	6.79	-2.385	6.86	-2.438	6.73	-2.350	6.56	-2.292	6.88	-2.345
2019/9/6 12:00	6.79	-2.391	6.87	-2.435	6.72	-2.362	6.55	-2.299	6.88	-2.350
2019/9/13 12:00	6.80	-2.376	6.85	-2.452	6.74	-2.377	6.56	-2.288	6.89	-2.340
2019/9/20 12:00	6.80	-2.382	6.85	-2.455	6.75	-2.333	6.57	-2.281	6.88	-2.345
2019/9/27 12:00	6.80	-2.383	6.85	-2.452	6.76	-2.324	6.57	-2.281	6.91	-2.319
2019/10/4 12:00	6.80	-2.383	6.85	-2.454	6.78	-2.303	6.57	-2.279	6.90	-2.332
2019/10/11 12:00	6.80	-2.381	6.85	-2.454	6.78	-2.296	6.57	-2.285	6.91	-2.319
2019/10/18 12:00	6.83	-2.346	6.86	-2.440	6.78	-2.286	6.58	-2.266	6.91	-2.315
2019/10/25 12:00	6.86	-2.319	6.90	-2.397	6.84	-2.238	6.64	-2.214	6.95	-2.282
2019/11/1 12:00	6.83	-2.346	6.87	-2.431	6.80	-2.284	6.60	-2.251	6.92	-2.310
2019/11/8 12:00	6.82	-2.362	6.87	-2.432	6.79	-2.286	6.59	-2.255	6.92	-2.311
2019/11/15 12:00	6.81	-2.366	6.87	-2.432	6.78	-2.297	6.58	-2.266	6.91	-2.323
2019/11/22 12:00	6.82	-2.361	6.87	-2.427	6.78	-2.300	6.58	-2.274	6.91	-2.315
2019/11/29 12:00	6.84	-2.344	6.88	-2.419	6.78	-2.295	6.58	-2.270	6.92	-2.309
2019/12/6 12:00	6.83	-2.353	6.87	-2.427	6.78	-2.297	6.58	-2.271	6.93	-2.302
2019/12/13 12:00	6.83	-2.353	6.87	-2.426	6.78	-2.297	6.58	-2.273	6.91	-2.319
2019/12/20 12:00	6.83	-2.355	6.87	-2.430	6.78	-2.299	6.57	-2.275	6.91	-2.325
2019/12/27 12:00	-	-	6							

[沈下量]

事業区域名 計測地点名	4丁目(民地部)	
	4F1 沈下量 (cm)	4F2 沈下量 (cm)
2017/11/25 12:00	0.0	0.0
2017/12/25 12:00	0.2	0.1
2018/1/5 12:00	0.2	0.2
2018/1/12 12:00	0.3	0.2
2018/1/19 12:00	0.3	0.2
2018/1/26 12:00	0.3	0.3
2018/2/2 12:00	0.3	0.3
2018/2/9 12:00	0.3	0.3
2018/2/16 12:00	0.3	0.3
2018/2/23 12:00	0.3	0.3
2018/3/2 12:00	0.3	0.3
2018/3/9 12:00	0.3	0.3
2018/3/16 12:00	0.3	0.2
2018/3/23 12:00	0.2	0.2
2018/3/30 12:00	0.2	0.2
2018/4/6 12:00	0.2	0.2
2018/4/13 12:00	0.2	0.2
2018/4/20 12:00	0.3	0.3
2018/4/27 12:00	0.3	0.3
2018/5/4 12:00	0.2	0.2
2018/5/11 12:00	0.2	0.3
2018/5/18 12:00	0.2	0.2
2018/5/25 12:00	0.2	0.2
2018/6/1 12:00	0.2	0.2
2018/6/8 12:00	0.2	0.3
2018/6/15 12:00	0.3	0.3
2018/6/22 12:00	0.3	0.3
2018/6/29 12:00	0.3	0.3
2018/7/6 12:00	0.3	0.3
2018/7/13 12:00	0.3	0.4
2018/7/20 12:00	0.4	0.4
2018/7/27 12:00	0.4	0.4
2018/8/3 12:00	0.4	0.4
2018/8/10 12:00	0.4	0.5
2018/8/17 12:00	0.5	0.5
2018/8/24 12:00	0.5	0.6
2018/8/31 12:00	0.5	0.6
2018/9/7 12:00	0.5	0.6
2018/9/14 12:00	0.5	0.6
2018/9/21 12:00	0.5	0.6
2018/9/28 12:00	0.5	0.5
2018/10/5 12:00	0.5	0.5
2018/10/12 12:00	0.5	0.5
2018/10/19 12:00	0.5	0.5
2018/10/26 12:00	0.5	0.5
2018/11/2 12:00	0.6	0.6
2018/11/9 12:00	0.6	0.6
2018/11/16 12:00	0.6	0.6
2018/11/23 12:00	0.6	0.6
2018/11/30 12:00	0.7	0.7
2018/12/7 12:00	0.7	0.7
2018/12/14 12:00	0.7	0.7
2018/12/21 12:00	0.7	0.7
2018/12/28 12:00	0.7	0.8
2019/1/4 12:00	0.8	0.8
2019/1/11 12:00	0.8	0.8
2019/1/18 12:00	0.8	0.9
2019/1/25 12:00	0.8	0.9
2019/2/1 12:00	0.9	0.9
2019/2/8 12:00	0.9	1.0
2019/2/15 12:00	0.9	1.0
2019/2/22 12:00	0.9	1.0
2019/3/1 12:00	0.9	1.1
2019/3/8 12:00	0.9	1.0
2019/3/15 12:00	0.9	1.0
2019/3/22 12:00	0.8	0.9
2019/3/29 12:00	0.9	1.0
2019/4/5 12:00	0.9	1.0
2019/4/12 12:00	0.9	1.0
2019/4/19 12:00	0.9	1.0
2019/4/26 12:00	0.9	1.0
2019/5/3 12:00	0.9	1.0
2019/5/10 12:00	0.9	1.0
2019/5/17 12:00	0.9	1.0
2019/5/24 12:00	0.8	1.0
2019/5/31 12:00	0.9	1.0
2019/6/7 12:00	0.9	1.0
2019/6/14 12:00	0.9	1.0
2019/6/21 12:00	0.8	1.0
2019/6/28 12:00	0.8	0.9
2019/7/5 12:00	0.8	0.9
2019/7/12 12:00	0.8	0.9
2019/7/19 12:00	0.8	0.9
2019/7/26 12:00	0.8	0.9
2019/8/2 12:00	0.8	1.0
2019/8/9 12:00	0.8	1.0
2019/8/16 12:00	0.8	1.0
2019/8/23 12:00	0.9	1.0
2019/8/30 12:00	0.9	1.0
2019/9/6 12:00	0.9	1.1
2019/9/13 12:00	0.9	1.0
2019/9/20 12:00	0.9	1.0
2019/9/27 12:00	0.9	1.0
2019/10/4 12:00	0.9	1.0
2019/10/11 12:00	0.9	1.1
2019/10/18 12:00	0.9	1.0
2019/10/25 12:00	0.8	1.0
2019/11/1 12:00	0.8	0.9
2019/11/8 12:00	0.8	1.0
2019/11/15 12:00	0.8	1.0
2019/11/22 12:00	0.9	1.1
2019/11/29 12:00	0.9	1.0
2019/12/6 12:00	0.9	1.0
2019/12/13 12:00	0.9	1.0
2019/12/20 12:00	0.9	1.1
2019/12/27 12:00	0.9	-
2020/1/3 12:00	0.9	-
2020/1/10 12:00	1.0	-
2020/1/17 12:00	-	-
2020/1/24 12:00	-	-
2020/1/31 12:00	-	-
2020/2/7 12:00	-	-
2020/2/14 12:00	-	-
2020/2/21 12:00	-	-
2020/2/28 12:00	-	-
2020/3/6 12:00	-	-
2020/3/13 12:00	-	-
2020/3/20 12:00	-	-
2020/3/27 12:00	-	-

[沈下量]

事業区域名 計測地点名 計測日	4丁目(道路部)					
	4E 1 沈下量 (cm)	4E 2 沈下量 (cm)	4E 3 沈下量 (cm)	4E 4 沈下量 (cm)	4E 5 沈下量 (cm)	4D 1(ポンプ部) 沈下量 (cm)
2017/11/25 12:00	0.0	0.0	0.0	0.0	0.0	0.0
2017/12/25 12:00	0.1	0.2	0.2	0.1	0.2	0.1
2018/1/5 12:00	0.2	0.3	0.2	0.2	0.2	0.2
2018/1/12 12:00	0.2	0.3	0.3	0.2	0.2	0.2
2018/1/19 12:00	0.2	0.3	0.3	0.2	0.3	0.3
2018/1/26 12:00	0.3	0.3	0.3	0.2	0.3	0.2
2018/2/2 12:00	0.3	0.4	0.3	0.3	0.3	0.2
2018/2/9 12:00	0.3	0.4	0.3	0.3	0.3	0.2
2018/2/16 12:00	0.3	0.4	0.3	0.3	0.3	0.2
2018/2/23 12:00	0.3	0.4	0.3	0.3	0.3	0.3
2018/3/2 12:00	0.3	0.4	0.3	0.3	0.3	0.2
2018/3/9 12:00	0.3	0.4	0.3	0.3	0.3	0.2
2018/3/16 12:00	0.2	0.4	0.3	0.2	0.2	0.2
2018/3/23 12:00	0.2	0.4	0.2	0.2	0.2	0.1
2018/3/30 12:00	0.2	0.4	0.2	0.2	0.2	0.2
2018/4/6 12:00	0.2	0.4	0.2	0.2	0.2	0.1
2018/4/13 12:00	0.2	0.4	0.2	0.2	0.2	0.2
2018/4/20 12:00	0.3	0.5	0.3	0.2	0.2	0.2
2018/4/27 12:00	0.3	0.5	0.2	0.2	0.2	0.2
2018/5/4 12:00	0.3	0.5	0.2	0.2	0.2	0.2
2018/5/11 12:00	0.3	0.5	0.2	0.2	0.2	0.2
2018/5/18 12:00	0.2	0.5	0.2	0.2	0.2	0.1
2018/5/25 12:00	0.3	0.5	0.2	0.2	0.2	0.1
2018/6/1 12:00	0.3	0.6	0.2	0.2	0.2	0.2
2018/6/8 12:00	0.3	0.6	0.2	0.2	0.2	0.2
2018/6/15 12:00	0.3	0.7	0.3	0.2	0.2	0.2
2018/6/22 12:00	0.3	0.7	0.3	0.2	0.2	0.2
2018/6/29 12:00	0.3	0.8	0.3	0.3	0.3	0.2
2018/7/6 12:00	0.4	0.8	0.3	0.3	0.3	0.3
2018/7/13 12:00	0.4	0.9	0.3	0.3	0.3	0.2
2018/7/20 12:00	0.5	0.9	0.4	0.3	0.3	0.3
2018/7/27 12:00	0.5	0.9	0.4	0.4	0.3	0.3
2018/8/3 12:00	0.5	1.0	0.5	0.4	0.4	0.4
2018/8/10 12:00	0.5	1.0	0.5	0.4	0.4	0.4
2018/8/17 12:00	0.6	1.0	0.5	0.4	0.5	0.4
2018/8/24 12:00	0.6	1.1	0.6	0.5	0.5	0.4
2018/8/31 12:00	0.6	1.1	0.6	0.5	0.5	0.5
2018/9/7 12:00	0.6	1.1	0.6	0.5	0.5	0.5
2018/9/14 12:00	0.6	1.1	0.6	0.5	0.5	0.5
2018/9/21 12:00	0.5	1.1	0.6	0.5	0.5	0.5
2018/9/28 12:00	0.5	1.1	0.6	0.4	0.5	0.4
2018/10/5 12:00	0.5	1.1	0.6	0.4	0.5	0.5
2018/10/12 12:00	0.5	1.1	0.6	0.4	0.5	0.4
2018/10/19 12:00	0.5	1.1	0.6	0.4	0.5	0.4
2018/10/26 12:00	0.5	1.1	0.6	0.5	0.5	0.5
2018/11/2 12:00	0.5	1.2	0.6	0.5	0.5	0.5
2018/11/9 12:00	0.6	1.2	0.7	0.5	0.5	0.5
2018/11/16 12:00	0.6	1.2	0.7	0.5	0.5	0.5
2018/11/23 12:00	0.6	1.2	0.7	0.5	0.6	0.5
2018/11/30 12:00	0.6	1.2	0.7	0.5	0.6	0.6
2018/12/7 12:00	0.6	1.2	0.7	0.6	0.6	0.5
2018/12/14 12:00	0.7	1.3	0.7	0.6	0.6	0.6
2018/12/21 12:00	0.7	1.3	0.8	0.6	0.6	0.6
2018/12/28 12:00	0.7	1.3	0.8	0.6	0.6	0.6
2019/1/4 12:00	0.7	1.3	0.8	0.6	0.7	0.6
2019/1/11 12:00	0.7	1.3	0.8	0.6	0.7	0.6
2019/1/18 12:00	0.7	1.3	0.9	0.7	0.7	0.7
2019/1/25 12:00	0.8	1.3	0.9	0.7	0.7	0.7
2019/2/1 12:00	0.8	1.4	0.9	0.7	0.8	0.7
2019/2/8 12:00	0.8	1.4	0.9	0.7	0.8	0.7
2019/2/15 12:00	0.9	1.4	1.0	0.8	0.8	0.7
2019/2/22 12:00	0.9	1.4	1.0	0.8	0.8	0.7
2019/3/1 12:00	0.9	1.4	1.0	0.8	0.8	0.7
2019/3/8 12:00	0.8	1.4	1.0	0.8	0.8	0.7
2019/3/15 12:00	0.8	1.4	0.9	0.7	0.7	0.7
2019/3/22 12:00	0.7	1.4	0.9	0.7	0.7	0.6
2019/3/29 12:00	0.8	1.4	0.9	0.7	0.7	0.7
2019/4/5 12:00	0.8	1.4	0.9	0.7	0.7	0.7
2019/4/12 12:00	0.8	1.4	0.9	0.7	0.7	0.7
2019/4/19 12:00	0.8	1.4	0.9	0.7	0.8	0.7
2019/4/26 12:00	0.8	1.4	0.9	0.7	0.8	0.7
2019/5/3 12:00	0.8	1.4	0.9	0.7	0.7	0.7
2019/5/10 12:00	0.8	1.4	0.9	0.7	0.7	0.7
2019/5/17 12:00	0.8	1.4	0.9	0.7	0.8	0.7
2019/5/24 12:00	0.8	1.4	0.9	0.7	0.7	0.7
2019/5/31 12:00	0.8	1.4	0.9	0.7	0.7	0.7
2019/6/7 12:00	0.9	1.5	0.9	0.7	0.7	0.7
2019/6/14 12:00	0.8	1.5	0.9	0.7	0.7	0.7
2019/6/21 12:00	0.8	1.5	0.8	0.7	0.7	0.7
2019/6/28 12:00	0.8	1.5	0.8	0.6	0.7	0.6
2019/7/5 12:00	0.8	1.5	0.8	0.6	0.7	0.6
2019/7/12 12:00	0.8	1.5	0.8	0.7	0.7	0.7
2019/7/19 12:00	0.8	1.5	0.8	0.6	0.7	0.6
2019/7/26 12:00	0.8	1.5	0.8	0.7	0.7	0.7
2019/8/2 12:00	0.8	1.6	0.9	0.7	0.7	0.7
2019/8/9 12:00	0.8	1.6	0.9	0.7	0.7	0.7
2019/8/16 12:00	0.9	1.6	0.9	0.7	0.7	0.7
2019/8/23 12:00	0.9	1.6	0.9	0.7	0.8	0.7
2019/8/30 12:00	0.9	1.7	0.9	0.7	0.8	0.7
2019/9/6 12:00	0.9	1.7	0.9	0.8	0.8	0.7
2019/9/13 12:00	0.8	1.7	0.9	0.7	0.7	0.7
2019/9/20 12:00	0.8	1.7	0.9	0.7	0.8	0.7
2019/9/27 12:00	0.9	1.7	1.0	0.8	0.8	0.7
2019/10/4 12:00	0.9	1.7	0.9	0.7	0.8	0.7
2019/10/11 12:00	0.9	1.8	1.0	0.8	0.8	0.8
2019/10/18 12:00	0.8	1.8	0.9	0.7	0.8	0.7
2019/10/25 12:00	0.8	1.8	0.9	0.7	0.7	0.7
2019/11/1 12:00	0.7	1.8	0.8	0.6	0.7	0.7
2019/11/8 12:00	0.8	1.9	0.9	0.7	0.7	0.7
2019/11/15 12:00	0.8	1.9	0.9	0.7	0.7	0.7
2019/11/22 12:00	0.8	1.9	0.9	0.7	0.8	0.8
2019/11/29 12:00	0.8	2.0	0.9	0.7	0.7	0.7
2019/12/6 12:00	0.8	2.0	0.9	0.7	0.7	0.7
2019/12/13 12:00	0.8	2.0	0.9	0.7	0.7	0.7
2019/12/20 12:00	0.8	2.0	0.9	0.7	0.8	0.7
2019/12/27 12:00	-	2.0	0.9	0.7	-	0.7
2020/1/3 12:00	-	2.0	1.0	0.7	-	0.8
2020/1/10 12:00	-	2.1	1.0	0.7	-	0.8
2020/1/17 12:00	-	2.1	1.0	0.8	-	0.8
2020/1/24 12:00	-	2.1	1.0	0.8	-	0.8
2020/1/31 12:00	-	2.1	1.0	0.7	-	0.8
2020/2/7 12:00	-	2.1	1.0	0.8	-	0.8
2020/2/14 12:00	-	2.2	1.0	0.8	-	0.8
2020/2/21 12:00	-	2.2	1.0	0.8	-	0.8
2020/2/28 12:00	-	2.2	1.0	0.8	-	0.8
2020/3/6 12:00	-	2.2	1.0	0.8	-	0.8
2020/3/13 12:00	-	2.2	1.1	0.8	-	0.8
2020/3/20 12:00	-	2.3	1.0	0.8	-	0.8
2020/3/27 12:00	-	2.3	1.1	0.8	-	0.8
2020/4/3 12:00	-	2.3	-	-	-	-
2020/4/10 12:00	-	2.3	-	-	-	-
2020/4/17 12:00	-	2.3	-	-	-	-
2020/4/24 12:00	-	2.4	-	-	-	-
2020/5/1 12:00	-	2.4	-	-	-	-
2020/5/8 12:00	-	2.4	-	-	-	-
2020/5/15 12:00	-	2.5	-	-	-	-
2020/5/22 12:00	-	2.5	-	-	-	-
2020/5/29 12:00	-	2.5	-	-	-	-
2020/6/5 12:00	-	2.5	-	-	-	-
2020/6/12 12:00	-	2.5	-	-	-	-
2020/6/19 12:00	-	2.5	-	-	-	-
2020/6/26 12:00	-	2.5	-	-	-	-
2020/7/3 12:00	-	2.5	-	-	-	-
2020/7/10 12:00	-	2.5	-	-	-	-

〔地下水位〕

事業区域名	6丁目(民地部)			
	6F-1		6F-2	
計測地点名				
計測地点地盤高 (T.P.m)	9.36		9.37	
計測日	地下水位 (T.P.m)	地下水位 (GLm)	地下水位 (T.P.m)	地下水位 (GLm)
2017/11/25 12:00	7.53	-1.832	7.55	-1.818
2017/12/25 12:00	7.14	-2.221	7.29	-2.083
2018/1/5 12:00	7.04	-2.322	7.29	-2.170
2018/1/12 12:00	6.99	-2.366	7.17	-2.201
2018/1/19 12:00	7.01	-2.347	7.15	-2.220
2018/1/26 12:00	7.08	-2.283	7.19	-2.182
2018/2/2 12:00	7.03	-2.332	7.17	-2.201
2018/2/9 12:00	7.05	-2.308	7.22	-2.151
2018/2/16 12:00	7.12	-2.240	7.24	-2.133
2018/2/23 12:00	7.12	-2.239	7.20	-2.165
2018/3/2 12:00	7.18	-2.183	7.27	-2.101
2018/3/9 12:00	7.32	-2.038	7.76	-1.612
2018/3/16 12:00	7.56	-1.804	7.73	-1.640
2018/3/23 12:00	7.59	-1.771	7.80	-1.566
2018/3/30 12:00	7.54	-1.824	7.69	-1.682
2018/4/6 12:00	7.53	-1.832	7.60	-1.775
2018/4/13 12:00	7.40	-1.963	7.51	-1.862
2018/4/20 12:00	7.40	-1.964	7.49	-1.885
2018/4/27 12:00	7.43	-1.926	7.61	-1.758
2018/5/4 12:00	7.48	-1.877	7.66	-1.710
2018/5/11 12:00	7.48	-1.875	7.76	-1.608
2018/5/18 12:00	7.58	-1.778	7.83	-1.537
2018/5/25 12:00	7.54	-1.819	7.69	-1.678
2018/6/1 12:00	7.47	-1.894	7.65	-1.723
2018/6/8 12:00	7.43	-1.934	7.60	-1.772
2018/6/15 12:00	7.34	-2.022	7.63	-1.744
2018/6/22 12:00	7.29	-2.072	7.67	-1.700
2018/6/29 12:00	7.23	-2.133	7.62	-1.749
2018/7/6 12:00	7.19	-2.168	7.53	-1.840
2018/7/13 12:00	7.23	-2.129	7.54	-1.833
2018/7/20 12:00	7.19	-2.168	7.47	-1.898
2018/7/27 12:00	7.17	-2.188	7.42	-1.951
2018/8/3 12:00	7.15	-2.213	7.56	-1.809
2018/8/10 12:00	7.11	-2.253	7.51	-1.856
2018/8/17 12:00	7.06	-2.297	7.45	-1.922
2018/8/24 12:00	7.04	-2.321	7.36	-2.014
2018/8/31 12:00	6.99	-2.372	7.30	-2.069
2018/9/7 12:00	7.01	-2.349	7.68	-1.686
2018/9/14 12:00	7.00	-2.356	7.70	-1.673
2018/9/21 12:00	7.06	-2.298	7.77	-1.598
2018/9/28 12:00	7.25	-2.110	8.06	-1.306
2018/10/5 12:00	7.38	-1.976	7.84	-1.525
2018/10/12 12:00	7.34	-2.020	7.61	-1.759
2018/10/19 12:00	7.24	-2.121	7.50	-1.867
2018/10/26 12:00	7.15	-2.208	7.41	-1.956
2018/11/2 12:00	7.05	-2.314	7.36	-2.011
2018/11/9 12:00	7.03	-2.335	7.37	-2.002
2018/11/16 12:00	6.90	-2.457	7.33	-2.040
2018/11/23 12:00	6.83	-2.527	7.28	-2.085
2018/11/30 12:00	6.81	-2.553	7.22	-2.151
2018/12/7 12:00	6.83	-2.534	7.19	-2.183
2018/12/14 12:00	6.85	-2.514	7.20	-2.171
2018/12/21 12:00	6.82	-2.542	7.21	-2.157
2018/12/28 12:00	6.84	-2.519	7.19	-2.176
2019/1/4 12:00	6.82	-2.542	7.11	-2.265
2019/1/11 12:00	6.84	-2.519	7.08	-2.288
2019/1/18 12:00	6.84	-2.515	7.05	-2.324
2019/1/25 12:00	6.85	-2.510	7.00	-2.370
2019/2/1 12:00	6.86	-2.503	6.98	-2.386
2019/2/8 12:00	6.86	-2.504	6.96	-2.415
2019/2/15 12:00	6.86	-2.505	6.90	-2.465
2019/2/22 12:00	6.86	-2.503	6.90	-2.472
2019/3/1 12:00	6.86	-2.503	6.90	-2.469
2019/3/8 12:00	6.85	-2.508	7.28	-2.386
2019/3/15 12:00	6.76	-2.599	7.41	-1.961
2019/3/22 12:00	6.94	-2.422	7.32	-2.050
2019/3/29 12:00	6.83	-2.534	7.18	-2.195
2019/4/5 12:00	6.86	-2.501	7.15	-2.219
2019/4/12 12:00	6.77	-2.586	7.15	-2.225
2019/4/19 12:00	6.79	-2.570	7.20	-2.174
2019/4/26 12:00	6.78	-2.578	7.18	-2.191
2019/5/3 12:00	6.79	-2.566	7.32	-2.048
2019/5/10 12:00	6.83	-2.532	7.32	-2.053
2019/5/17 12:00	6.81	-2.553	7.21	-2.161
2019/5/24 12:00	6.86	-2.499	7.45	-1.916
2019/5/31 12:00	6.84	-2.516	7.37	-2.003
2019/6/7 12:00	6.84	-2.516	7.28	-2.092
2019/6/14 12:00	6.87	-2.491	7.59	-1.778
2019/6/21 12:00	6.95	-2.411	7.60	-1.774
2019/6/28 12:00	7.15	-2.212	7.73	-1.644
2019/7/5 12:00	7.12	-2.236	7.71	-1.664
2019/7/12 12:00	7.13	-2.233	7.55	-1.819
2019/7/19 12:00	7.15	-2.209	7.75	-1.617
2019/7/26 12:00	7.09	-2.266	7.53	-1.844
2019/8/2 12:00	7.02	-2.338	7.44	-1.935
2019/8/9 12:00	6.98	-2.385	7.35	-2.020
2019/8/16 12:00	6.96	-2.400	7.34	-2.035
2019/8/23 12:00	6.88	-2.477	7.34	-2.031
2019/8/30 12:00	7.15	-2.211	7.54	-1.829
2019/9/6 12:00	6.93	-2.428	7.41	-1.958
2019/9/13 12:00	7.02	-2.344	7.76	-1.609
2019/9/20 12:00	7.00	-2.364	7.52	-1.854
2019/9/27 12:00	6.94	-2.422	7.46	-1.912
2019/10/4 12:00	6.96	-2.401	7.37	-2.003
2019/10/11 12:00	6.85	-2.507	7.30	-2.066
2019/10/18 12:00	7.17	-2.192	7.67	-1.700
2019/10/25 12:00	7.29	-2.067	7.87	-1.505
2019/11/1 12:00	7.25	-2.115	7.73	-1.643
2019/11/8 12:00	7.08	-2.282	7.48	-1.887
2019/11/15 12:00	6.96	-2.399	7.35	-2.018
2019/11/22 12:00	6.83	-2.532	7.22	-2.149
2019/11/29 12:00	7.08	-2.276	7.69	-1.677
2019/12/6 12:00	6.98	-2.375	7.45	-1.925
2019/12/13 12:00	6.86	-2.498	7.30	-2.066
2019/12/20 12:00	6.85	-2.511	7.22	-2.147
2019/12/27 12:00	-	-	-	-
2020/1/3 12:00	-	-	-	-
2020/1/10 12:00	-	-	-	-
2020/1/17 12:00	-	-	-	-
2020/1/24 12:00	-	-	-	-
2020/1/31 12:00	-	-	-	-
2020/2/7 12:00	-	-	-	-
2020/2/14 12:00	-	-	-	-
2020/2/21 12:00	-	-	-	-
2020/2/28 12:00	-	-	-	-
2020/3/6 12:00	-	-	-	-
2020/3/13 12:00	-	-	-	-
2020/3/20 12:00	-	-	-	-
2020/3/27 12:00	-	-	-	-
1段階目水位	7.10	-2.26	7.10	-2.27
2段階目水位	6.90	-2.46	6.90	-2.47
最終水位	6.70	-2.66	6.70	-2.67



[地下水]

事業区域名	6丁目(道路部)							
	6E-1		6E-2		6E-3		6E-4	
	計測地点名 (T.P.m)	計測日	計測地点名 (T.P.m)	計測日	計測地点名 (T.P.m)	計測日	計測地点名 (T.P.m)	計測日
	8.82		8.84		8.79		8.66	
	地下水位	地下水位	地下水位	地下水位	地下水位	地下水位	地下水位	地下水位
	(T.P.m)	(GL.m)	(T.P.m)	(GL.m)	(T.P.m)	(GL.m)	(T.P.m)	(GL.m)
2017/1/25 12.00	7.31	-1.514	7.32	-1.518	7.43	-1.358	7.39	-1.266
2017/1/25 12.00	6.74	-2.078	6.75	-2.094	6.86	-1.926	6.83	-1.833
2018/1/5 12.00	6.82	-1.995	6.82	-2.020	6.93	-1.857	6.90	-1.760
2018/1/12 12.00	6.84	-1.980	6.84	-1.995	6.95	-1.832	6.93	-1.732
2018/1/19 12.00	6.86	-1.959	6.87	-1.973	6.98	-1.810	6.95	-1.710
2018/1/26 12.00	6.94	-1.885	6.94	-1.899	7.05	-1.736	7.02	-1.637
2018/2/2 12.00	6.99	-1.833	6.99	-1.852	7.10	-1.685	7.07	-1.587
2018/2/9 12.00	7.04	-1.784	7.04	-1.798	7.16	-1.635	7.13	-1.534
2018/2/16 12.00	7.09	-1.726	7.05	-1.788	7.17	-1.624	7.14	-1.524
2018/2/23 12.00	7.04	-1.777	7.05	-1.789	7.17	-1.625	7.13	-1.525
2018/3/2 12.00	7.12	-1.705	7.12	-1.720	7.23	-1.557	7.20	-1.457
2018/3/9 12.00	7.36	-1.465	7.37	-1.475	7.47	-1.318	7.44	-1.225
2018/3/16 12.00	7.32	-1.496	7.33	-1.510	7.45	-1.341	7.41	-1.248
2018/3/23 12.00	7.47	-1.346	7.49	-1.354	7.60	-1.185	7.56	-1.095
2018/3/30 12.00	7.14	-1.680	7.15	-1.694	7.26	-1.526	7.22	-1.438
2018/4/6 12.00	7.23	-1.588	7.24	-1.599	7.36	-1.431	7.31	-1.346
2018/4/13 12.00	7.19	-1.628	7.20	-1.638	7.32	-1.469	7.28	-1.385
2018/4/20 12.00	7.21	-1.609	7.22	-1.618	7.34	-1.449	7.29	-1.369
2018/4/27 12.00	7.31	-1.511	7.32	-1.516	7.44	-1.347	7.39	-1.270
2018/5/4 12.00	7.29	-1.533	7.30	-1.537	7.42	-1.367	7.36	-1.299
2018/5/11 12.00	7.29	-1.527	7.31	-1.534	7.43	-1.364	7.36	-1.297
2018/5/18 12.00	7.30	-1.516	7.33	-1.514	7.45	-1.340	7.38	-1.275
2018/5/25 12.00	7.23	-1.595	7.24	-1.599	7.37	-1.422	7.29	-1.365
2018/6/1 12.00	6.96	-1.864	6.96	-1.877	7.09	-1.700	7.02	-1.644
2018/6/8 12.00	6.69	-2.126	6.90	-1.939	7.03	-1.761	6.95	-1.708
2018/6/15 12.00	6.69	-2.128	6.70	-2.145	6.82	-1.974	6.74	-1.921
2018/6/22 12.00	6.69	-2.126	6.70	-2.142	6.82	-1.969	6.74	-1.916
2018/6/29 12.00	6.69	-2.125	6.70	-2.141	6.83	-1.960	6.76	-1.903
2018/7/6 12.00	6.69	-2.125	6.69	-2.150	6.82	-1.967	6.73	-1.927
2018/7/13 12.00	6.70	-2.122	6.70	-2.140	6.84	-1.953	6.75	-1.912
2018/7/20 12.00	6.70	-2.122	6.70	-2.144	6.84	-1.953	6.74	-1.922
2018/7/27 12.00	6.69	-2.135	6.68	-2.156	6.83	-1.963	6.72	-1.937
2018/8/3 12.00	6.17	-2.647	6.17	-2.671	6.30	-2.491	6.20	-2.457
2018/8/10 12.00	6.16	-2.656	6.16	-2.683	6.30	-2.490	6.21	-2.453
2018/8/17 12.00	6.17	-2.654	6.16	-2.682	6.29	-2.502	6.19	-2.467
2018/8/24 12.00	6.16	-2.660	6.15	-2.690	6.30	-2.490	6.21	-2.455
2018/8/31 12.00	6.15	-2.665	6.14	-2.700	6.28	-2.513	6.19	-2.475
2018/9/7 12.00	6.17	-2.651	6.15	-2.687	6.33	-2.459	6.22	-2.438
2018/9/14 12.00	6.18	-2.642	6.16	-2.681	6.36	-2.429	6.21	-2.446
2018/9/21 12.00	6.24	-2.578	6.21	-2.626	6.41	-2.380	6.25	-2.411
2018/9/28 12.00	6.24	-2.579	6.21	-2.626	6.42	-2.374	6.26	-2.402
2018/10/5 12.00	6.20	-2.620	6.18	-2.662	6.41	-2.382	6.26	-2.399
2018/10/12 12.00	6.19	-2.626	6.18	-2.664	6.40	-2.391	6.28	-2.383
2018/10/19 12.00	6.20	-2.616	6.18	-2.661	6.38	-2.412	6.26	-2.395
2018/10/26 12.00	6.18	-2.639	6.16	-2.682	6.39	-2.398	6.26	-2.402
2018/11/2 12.00	6.17	-2.651	6.14	-2.698	6.37	-2.417	6.24	-2.424
2018/11/9 12.00	6.19	-2.626	6.17	-2.672	6.37	-2.424	6.25	-2.409
2018/11/16 12.00	6.18	-2.641	6.15	-2.687	6.36	-2.434	6.24	-2.408
2018/11/23 12.00	6.18	-2.642	6.15	-2.688	6.36	-2.430	6.26	-2.396
2018/11/30 12.00	6.19	-2.631	6.16	-2.682	6.35	-2.439	6.26	-2.396
2018/12/7 12.00	6.20	-2.621	6.17	-2.671	6.35	-2.436	6.27	-2.388
2018/12/14 12.00	6.21	-2.606	6.19	-2.654	6.35	-2.439	6.28	-2.382
2018/12/21 12.00	6.22	-2.597	6.19	-2.645	6.35	-2.439	6.29	-2.376
2018/12/28 12.00	6.24	-2.583	6.21	-2.631	6.35	-2.439	6.29	-2.371
2019/1/4 12.00	6.24	-2.579	6.21	-2.632	6.35	-2.440	6.29	-2.373
2019/1/11 12.00	6.24	-2.575	6.21	-2.626	6.35	-2.441	6.29	-2.373
2019/1/18 12.00	6.24	-2.579	6.21	-2.630	6.34	-2.446	6.28	-2.377
2019/1/25 12.00	6.23	-2.586	6.20	-2.641	6.34	-2.449	6.28	-2.379
2019/2/1 12.00	6.21	-2.612	6.17	-2.669	6.34	-2.453	6.28	-2.380
2019/2/8 12.00	6.17	-2.649	6.13	-2.705	6.33	-2.457	6.27	-2.386
2019/2/15 12.00	6.17	-2.646	6.14	-2.704	6.33	-2.460	6.27	-2.389
2019/2/22 12.00	6.17	-2.653	6.13	-2.709	6.32	-2.465	6.26	-2.399
2019/3/1 12.00	6.19	-2.631	6.15	-2.688	6.33	-2.461	6.26	-2.399
2019/3/8 12.00	6.20	-2.618	6.17	-2.669	6.35	-2.439	6.27	-2.374
2019/3/15 12.00	6.20	-2.620	6.17	-2.672	6.36	-2.426	6.30	-2.363
2019/3/22 12.00	6.19	-2.632	6.16	-2.685	6.37	-2.422	6.30	-2.362
2019/3/29 12.00	6.17	-2.649	6.14	-2.704	6.37	-2.422	6.30	-2.364
2019/4/5 12.00	6.17	-2.654	6.13	-2.712	6.37	-2.419	6.30	-2.362
2019/4/12 12.00	6.18	-2.644	6.14	-2.700	6.38	-2.412	6.31	-2.357
2019/4/19 12.00	6.16	-2.662	6.13	-2.714	6.38	-2.413	6.30	-2.359
2019/4/26 12.00	6.16	-2.663	6.13	-2.710	6.38	-2.414	6.30	-2.362
2019/5/3 12.00	6.16	-2.659	6.13	-2.709	6.40	-2.394	6.31	-2.345
2019/5/10 12.00	6.15	-2.675	6.11	-2.732	6.37	-2.418	6.28	-2.375
2019/5/17 12.00	6.13	-2.697	6.09	-2.747	6.36	-2.431	6.27	-2.393
2019/5/24 12.00	6.14	-2.678	6.11	-2.728	6.36	-2.430	6.27	-2.394
2019/5/31 12.00	6.13	-2.694	6.10	-2.745	6.35	-2.441	6.24	-2.418
2019/6/7 12.00	6.12	-2.700	6.08	-2.758	6.34	-2.445	6.23	-2.427
2019/6/14 12.00	6.15	-2.675	6.11	-2.726	6.36	-2.431	6.26	-2.399
2019/6/21 12.00	6.15	-2.686	6.12	-2.716	6.37	-2.422	6.27	-2.390
2019/6/28 12.00	6.16	-2.661	6.13	-2.709	6.39	-2.403	6.28	-2.365
2019/7/5 12.00	6.19	-2.634	6.15	-2.691	6.42	-2.374	6.32	-2.337
2019/7/12 12.00	6.15	-2.670	6.12	-2.722	6.41	-2.375	6.33	-2.334
2019/7/19 12.00	6.18	-2.638	6.15	-2.694	6.36	-2.426	6.28	-2.384
2019/7/26 12.00	6.15	-2.675	6.11	-2.732	6.36	-2.427	6.28	-2.385
2019/8/2 12.00	6.13	-2.692	6.09	-2.746	6.36	-2.426	6.26	-2.397
2019/8/9 12.00	6.11	-2.706	6.08	-2.761	6.36	-2.425	6.26	-2.404
2019/8/16 12.00	6.11	-2.708	6.09	-2.755	6.34	-2.455	6.24	-2.422
2019/8/23 12.00	6.12	-2.704	6.10	-2.743	6.35	-2.442	6.26	-2.400
2019/8/30 12.00	6.12	-2.698	6.10	-2.741	6.34	-2.449	6.26	-2.400
2019/9/6 12.00	6.11	-2.709	6.09	-2.753	6.35	-2.442	6.27	-2.389
2019/9/13 12.00	6.14	-2.680	6.11	-2.726	6.34	-2.451	6.26	-2.396
2019/9/20 12.00	6.12	-2.702	6.10	-2.743	6.35	-2.442	6.28	-2.384
2019/9/27 12.00	6.12	-2.704	6.09	-2.746	6.33	-2.459	6.26	-2.397
2019/10/4 12.00	6.11	-2.713	6.09	-2.753	6.33	-2.463	6.26	-2.402
2019/10/11 12.00	6.11	-2.707	6.09	-2.748	6.34	-2.454	6.27	-2.392
2019/10/18 12.00	6.16	-2.656	6.14	-2.699	6.34	-2.451	6.27	-2.386
2019/10/25 12.00	6.22	-2.596	6.19	-2.645	6.37	-2.417	6.32	-2.343
2019/11/1 12.00	6.18	-2.639	6.16	-2.681	6.40	-2.390	6.34	-2.316
2019/11/8 12.00	6.17	-2.646	6.15	-2.689	6.38	-2.411	6.33	-2.333
2019/11/15 12.00	6.16	-2.662	6.13	-2.706	6.42	-2.374	6.36	-2.302
2019/11/22 12.00	6.14	-2.680	6.11	-2.728	6.34	-2.452	6.28	-2.377
2019/11/29 12.00	6.16	-2.659	6.13	-2.707	6.37	-2.423	6.32	-2.339
2019/12/6 12.00	6.15	-2.672	6.12	-2.722	6.36	-2.426	6.31	-2.349
2019/12/13 12.00	6.14	-2.684	6.10	-2.741	6.39	-2.401	6.33	-2.326
2019/12/20 12.00	6.13	-2.692	6.09	-2.748	6.41	-2.384	6.35	-2.310
2019/12/27 12.00	6.13	-2.688	-	-	6.41	-2.375	6.36	-2.301
2020/1/3 12.0								

[沈下量]

事業区域名 計測地点名	6丁目(民地部)	
	6F1 沈下量 (cm)	6F2 沈下量 (cm)
2017/11/25 12.00	0.0	0.0
2017/12/25 12.00	0.1	0.1
2018/1/5 12.00	0.1	0.2
2018/1/12 12.00	0.1	0.2
2018/1/19 12.00	0.2	0.2
2018/1/26 12.00	0.2	0.3
2018/2/2 12.00	0.2	0.3
2018/2/9 12.00	0.2	0.3
2018/2/16 12.00	0.2	0.3
2018/2/23 12.00	0.2	0.3
2018/3/2 12.00	0.2	0.3
2018/3/9 12.00	0.2	0.3
2018/3/16 12.00	0.2	0.3
2018/3/23 12.00	0.1	0.2
2018/3/30 12.00	0.2	0.2
2018/4/6 12.00	0.1	0.2
2018/4/13 12.00	0.2	0.3
2018/4/20 12.00	0.2	0.3
2018/4/27 12.00	0.2	0.3
2018/5/4 12.00	0.1	0.2
2018/5/11 12.00	0.2	0.2
2018/5/18 12.00	0.1	0.2
2018/5/25 12.00	0.1	0.2
2018/6/1 12.00	0.1	0.2
2018/6/8 12.00	0.1	0.2
2018/6/15 12.00	0.1	0.3
2018/6/22 12.00	0.2	0.3
2018/6/29 12.00	0.2	0.3
2018/7/6 12.00	0.2	0.3
2018/7/13 12.00	0.2	0.3
2018/7/20 12.00	0.2	0.3
2018/7/27 12.00	0.2	0.4
2018/8/3 12.00	0.2	0.3
2018/8/10 12.00	0.2	0.4
2018/8/17 12.00	0.2	0.4
2018/8/24 12.00	0.2	0.4
2018/8/31 12.00	0.3	0.5
2018/9/7 12.00	0.3	0.4
2018/9/14 12.00	0.3	0.5
2018/9/21 12.00	0.3	0.5
2018/9/28 12.00	0.3	0.4
2018/10/5 12.00	0.3	0.4
2018/10/12 12.00	0.3	0.4
2018/10/19 12.00	0.3	0.5
2018/10/26 12.00	0.3	0.5
2018/11/2 12.00	0.3	0.5
2018/11/9 12.00	0.3	0.6
2018/11/16 12.00	0.3	0.6
2018/11/23 12.00	0.4	0.6
2018/11/30 12.00	0.4	0.6
2018/12/7 12.00	0.4	0.6
2018/12/14 12.00	0.4	0.7
2018/12/21 12.00	0.4	0.7
2018/12/28 12.00	0.4	0.7
2019/1/4 12.00	0.4	0.7
2019/1/11 12.00	0.4	0.7
2019/1/18 12.00	0.4	0.8
2019/1/25 12.00	0.4	0.8
2019/2/1 12.00	0.5	0.8
2019/2/8 12.00	0.5	0.8
2019/2/15 12.00	0.5	0.9
2019/2/22 12.00	0.5	0.9
2019/3/1 12.00	0.5	0.9
2019/3/8 12.00	0.5	0.9
2019/3/15 12.00	0.5	0.9
2019/3/22 12.00	0.5	0.8
2019/3/29 12.00	0.5	0.9
2019/4/5 12.00	0.5	0.9
2019/4/12 12.00	0.5	0.9
2019/4/19 12.00	0.5	0.9
2019/4/26 12.00	0.5	0.9
2019/5/3 12.00	0.5	0.9
2019/5/10 12.00	0.4	0.8
2019/5/17 12.00	0.4	0.9
2019/5/24 12.00	0.4	0.8
2019/5/31 12.00	0.4	0.8
2019/6/7 12.00	0.4	0.8
2019/6/14 12.00	0.4	0.8
2019/6/21 12.00	0.4	0.8
2019/6/28 12.00	0.4	0.8
2019/7/5 12.00	0.4	0.8
2019/7/12 12.00	0.4	0.8
2019/7/19 12.00	0.4	0.8
2019/7/26 12.00	0.4	0.8
2019/8/2 12.00	0.4	0.8
2019/8/9 12.00	0.4	0.8
2019/8/16 12.00	0.4	0.8
2019/8/23 12.00	0.4	0.9
2019/8/30 12.00	0.4	0.9
2019/9/6 12.00	0.5	0.9
2019/9/13 12.00	0.5	0.9
2019/9/20 12.00	0.5	0.9
2019/9/27 12.00	0.5	0.9
2019/10/4 12.00	0.5	0.9
2019/10/11 12.00	0.5	0.9
2019/10/18 12.00	0.4	0.9
2019/10/25 12.00	0.4	0.8
2019/11/1 12.00	0.4	0.8
2019/11/8 12.00	0.4	0.8
2019/11/15 12.00	0.4	0.9
2019/11/22 12.00	0.5	0.9
2019/11/29 12.00	0.4	0.8
2019/12/6 12.00	0.4	0.9
2019/12/13 12.00	0.4	0.9
2019/12/20 12.00	0.5	0.9
2019/12/27 12.00	-	-
2020/1/3 12.00	-	-
2020/1/10 12.00	-	-
2020/1/17 12.00	-	-
2020/1/24 12.00	-	-
2020/1/31 12.00	-	-
2020/2/7 12.00	-	-
2020/2/14 12.00	-	-
2020/2/21 12.00	-	-
2020/2/28 12.00	-	-
2020/3/6 12.00	-	-
2020/3/13 12.00	-	-
2020/3/20 12.00	-	-
2020/3/27 12.00	-	-

[沈下量]

事業区域名 計測地点名	6丁目(道路部)				
	6E 1 沈下量 (cm)	6E 2 沈下量 (cm)	6E 3 沈下量 (cm)	6E 4 沈下量 (cm)	6D 1(ポンプ部) 沈下量 (cm)
2017/11/25 12:00	0.0	0.0	0.0	0.0	0.0
2017/12/25 12:00	0.1	0.1	0.2	0.2	0.1
2018/1/5 12:00	0.1	0.1	0.3	0.2	0.2
2018/1/12 12:00	0.1	0.1	0.3	0.3	0.2
2018/1/19 12:00	0.2	0.2	0.4	0.3	0.2
2018/1/26 12:00	0.2	0.2	0.4	0.3	0.2
2018/2/2 12:00	0.2	0.2	0.4	0.3	0.2
2018/2/9 12:00	0.2	0.2	0.4	0.3	0.3
2018/2/16 12:00	0.2	0.2	0.4	0.3	0.2
2018/2/23 12:00	0.2	0.2	0.5	0.3	0.3
2018/3/2 12:00	0.2	0.2	0.4	0.3	0.3
2018/3/9 12:00	0.2	0.2	0.4	0.3	0.2
2018/3/16 12:00	0.2	0.2	0.3	0.2	0.2
2018/3/23 12:00	0.1	0.2	0.3	0.2	0.2
2018/3/30 12:00	0.1	0.2	0.3	0.2	0.2
2018/4/6 12:00	0.1	0.2	0.3	0.2	0.2
2018/4/13 12:00	0.1	0.2	0.4	0.2	0.2
2018/4/20 12:00	0.1	0.2	0.4	0.3	0.2
2018/4/27 12:00	0.2	0.2	0.4	0.2	0.2
2018/5/4 12:00	0.1	0.2	0.3	0.2	0.2
2018/5/11 12:00	0.2	0.2	0.3	0.1	0.2
2018/5/18 12:00	0.1	0.1	0.3	0.1	0.1
2018/5/25 12:00	0.1	0.2	0.3	0.1	0.1
2018/6/1 12:00	0.1	0.2	0.3	0.2	0.2
2018/6/8 12:00	0.1	0.2	0.3	0.2	0.2
2018/6/15 12:00	0.2	0.2	0.4	0.2	0.2
2018/6/22 12:00	0.2	0.2	0.4	0.2	0.2
2018/6/29 12:00	0.2	0.2	0.4	0.3	0.3
2018/7/6 12:00	0.2	0.2	0.4	0.3	0.3
2018/7/13 12:00	0.2	0.2	0.4	0.3	0.3
2018/7/20 12:00	0.2	0.3	0.4	0.3	0.3
2018/7/27 12:00	0.2	0.3	0.5	0.3	0.3
2018/8/3 12:00	0.2	0.3	0.5	0.3	0.3
2018/8/10 12:00	0.3	0.3	0.5	0.4	0.4
2018/8/17 12:00	0.3	0.3	0.6	0.4	0.4
2018/8/24 12:00	0.3	0.4	0.6	0.4	0.4
2018/8/31 12:00	0.3	0.4	0.7	0.5	0.5
2018/9/7 12:00	0.3	0.4	0.7	0.5	0.5
2018/9/14 12:00	0.3	0.4	0.7	0.5	0.5
2018/9/21 12:00	0.3	0.4	0.7	0.5	0.5
2018/9/28 12:00	0.3	0.4	0.6	0.4	0.5
2018/10/5 12:00	0.3	0.4	0.6	0.5	0.5
2018/10/12 12:00	0.3	0.4	0.6	0.5	0.5
2018/10/19 12:00	0.3	0.4	0.7	0.5	0.5
2018/10/26 12:00	0.3	0.4	0.7	0.6	0.5
2018/11/2 12:00	0.3	0.4	0.8	0.6	0.5
2018/11/9 12:00	0.3	0.4	0.8	0.6	0.6
2018/11/16 12:00	0.4	0.4	0.8	0.6	0.6
2018/11/23 12:00	0.4	0.5	0.9	0.7	0.6
2018/11/30 12:00	0.4	0.5	0.9	0.7	0.6
2018/12/7 12:00	0.4	0.5	0.9	0.7	0.6
2018/12/14 12:00	0.4	0.5	0.9	0.7	0.6
2018/12/21 12:00	0.4	0.5	1.0	0.7	0.6
2018/12/28 12:00	0.4	0.5	1.0	0.8	0.6
2019/1/4 12:00	0.4	0.5	1.0	0.8	0.7
2019/1/11 12:00	0.5	0.5	1.0	0.8	0.7
2019/1/18 12:00	0.5	0.6	1.1	0.8	0.7
2019/1/25 12:00	0.5	0.6	1.1	0.9	0.7
2019/2/1 12:00	0.5	0.6	1.1	0.9	0.7
2019/2/8 12:00	0.5	0.6	1.2	0.9	0.8
2019/2/15 12:00	0.5	0.6	1.2	1.0	0.8
2019/2/22 12:00	0.5	0.6	1.2	1.0	0.8
2019/3/1 12:00	0.5	0.7	1.3	1.0	0.8
2019/3/8 12:00	0.6	0.6	1.2	0.9	0.8
2019/3/15 12:00	0.5	0.6	1.1	0.9	0.8
2019/3/22 12:00	0.5	0.6	1.1	0.9	0.7
2019/3/29 12:00	0.5	0.6	1.1	0.9	0.8
2019/4/5 12:00	0.5	0.6	1.2	0.9	0.8
2019/4/12 12:00	0.5	0.6	1.2	0.9	0.8
2019/4/19 12:00	0.5	0.6	1.2	0.9	0.8
2019/4/26 12:00	0.5	0.6	1.2	1.0	0.8
2019/5/3 12:00	0.5	0.6	1.1	0.9	0.7
2019/5/10 12:00	0.5	0.6	1.1	0.8	0.7
2019/5/17 12:00	0.5	0.6	1.1	0.8	0.7
2019/5/24 12:00	0.5	0.6	1.1	0.8	0.7
2019/5/31 12:00	0.5	0.6	1.1	0.8	0.7
2019/6/7 12:00	0.5	0.6	1.1	0.8	0.7
2019/6/14 12:00	0.5	0.6	1.1	0.8	0.7
2019/6/21 12:00	0.5	0.6	1.1	0.8	0.7
2019/6/28 12:00	0.5	0.6	1.1	0.8	0.7
2019/7/5 12:00	0.5	0.6	1.1	0.8	0.7
2019/7/12 12:00	0.5	0.6	1.1	0.9	0.7
2019/7/19 12:00	0.5	0.6	1.1	0.9	0.7
2019/7/26 12:00	0.5	0.6	1.1	0.9	0.7
2019/8/2 12:00	0.5	0.6	1.1	0.9	0.7
2019/8/9 12:00	0.5	0.6	1.1	0.9	0.7
2019/8/16 12:00	0.5	0.6	1.2	0.9	0.7
2019/8/23 12:00	0.5	0.6	1.2	0.9	0.8
2019/8/30 12:00	0.5	0.6	1.2	0.9	0.8
2019/9/6 12:00	0.5	0.7	1.3	1.0	0.8
2019/9/13 12:00	0.5	0.7	1.2	0.9	0.8
2019/9/20 12:00	0.5	0.7	1.3	1.0	0.8
2019/9/27 12:00	0.5	0.7	1.3	1.0	0.8
2019/10/4 12:00	0.5	0.7	1.3	1.0	0.8
2019/10/11 12:00	0.6	0.7	1.4	1.1	0.9
2019/10/18 12:00	0.5	0.6	1.2	0.9	0.8
2019/10/25 12:00	0.5	0.6	1.1	0.9	0.8
2019/11/1 12:00	0.5	0.6	1.1	0.9	0.7
2019/11/8 12:00	0.5	0.6	1.2	0.9	0.8
2019/11/15 12:00	0.5	0.6	1.2	1.0	0.8
2019/11/22 12:00	0.5	0.7	1.3	1.0	0.8
2019/11/29 12:00	0.5	0.6	1.2	0.9	0.8
2019/12/6 12:00	0.5	0.6	1.2	1.0	0.8
2019/12/13 12:00	0.5	0.6	1.3	1.0	0.8
2019/12/20 12:00	0.5	0.6	1.3	1.0	0.8
2019/12/27 12:00	0.5	-	1.3	1.0	0.8
2020/1/3 12:00	0.5	-	1.3	1.0	0.9
2020/1/10 12:00	0.6	-	1.4	-	0.9
2020/1/17 12:00	0.6	-	1.4	-	0.9
2020/1/24 12:00	0.6	-	1.4	-	0.9
2020/1/31 12:00	0.5	-	1.4	-	0.9
2020/2/7 12:00	0.6	-	1.4	-	0.9
2020/2/14 12:00	0.6	-	1.4	-	-
2020/2/21 12:00	0.6	-	1.5	-	-
2020/2/28 12:00	0.6	-	1.5	-	-
2020/3/6 12:00	0.6	-	1.5	-	-
2020/3/13 12:00	0.6	-	1.5	-	-
2020/3/20 12:00	0.6	-	1.5	-	-
2020/3/27 12:00	0.6	-	1.5	-	-

[地下水位]		7・12丁目(民地部)			
事業区域名	7F-1		7F-2		
計測地点名	7F-1		7F-2		
計測地点標高 (T.P.m)	9.31		8.50		
計測日	地下水位 (T.P.m)	地下水位 (GLm)	地下水位 (T.P.m)	地下水位 (GLm)	
2017/11/25 12:00	7.75	-1.556	7.23	-1.266	
2017/12/25 12:00	7.41	-1.896	6.78	-1.718	
2018/1/5 12:00	7.51	-1.986	6.69	-1.806	
2018/1/12 12:00	7.27	-2.042	6.65	-1.846	
2018/1/19 12:00	7.24	-2.068	6.66	-1.844	
2018/1/26 12:00	7.24	-2.071	6.70	-1.802	
2018/2/2 12:00	7.17	-2.135	6.65	-1.850	
2018/2/9 12:00	7.17	-2.145	6.66	-1.839	
2018/2/16 12:00	7.17	-2.135	6.69	-1.814	
2018/2/23 12:00	7.15	-2.164	6.65	-1.849	
2018/3/2 12:00	7.20	-2.109	6.72	-1.781	
2018/3/9 12:00	7.23	-2.081	6.82	-1.682	
2018/3/16 12:00	7.38	-1.930	7.06	-1.442	
2018/3/23 12:00	7.49	-1.825	7.20	-1.296	
2018/3/30 12:00	7.51	-1.800	7.14	-1.358	
2018/4/6 12:00	7.52	-1.787	7.14	-1.357	
2018/4/13 12:00	7.49	-1.822	7.08	-1.419	
2018/4/20 12:00	7.46	-1.850	7.08	-1.415	
2018/4/27 12:00	7.49	-1.820	7.18	-1.318	
2018/5/4 12:00	7.54	-1.775	7.21	-1.288	
2018/5/11 12:00	7.51	-1.800	7.21	-1.293	
2018/5/18 12:00	7.64	-1.666	7.29	-1.207	
2018/5/25 12:00	7.65	-1.660	7.23	-1.269	
2018/6/1 12:00	7.64	-1.672	7.18	-1.318	
2018/6/8 12:00	7.61	-1.698	7.10	-1.397	
2018/6/15 12:00	7.62	-1.684	7.10	-1.403	
2018/6/22 12:00	7.62	-1.686	7.11	-1.391	
2018/6/29 12:00	7.61	-1.700	7.02	-1.480	
2018/7/6 12:00	7.58	-1.728	6.96	-1.537	
2018/7/13 12:00	7.56	-1.751	6.98	-1.516	
2018/7/20 12:00	7.55	-1.764	6.92	-1.583	
2018/7/27 12:00	7.52	-1.788	6.88	-1.616	
2018/8/3 12:00	7.55	-1.760	6.94	-1.565	
2018/8/10 12:00	7.54	-1.766	6.85	-1.651	
2018/8/17 12:00	7.50	-1.814	6.77	-1.728	
2018/8/24 12:00	7.45	-1.857	6.67	-1.828	
2018/8/31 12:00	7.42	-1.886	6.60	-1.898	
2018/9/7 12:00	7.46	-1.847	6.80	-1.704	
2018/9/14 12:00	7.46	-1.847	6.82	-1.682	
2018/9/21 12:00	7.53	-1.779	6.90	-1.602	
2018/9/28 12:00	7.69	-1.620	7.10	-1.401	
2018/10/5 12:00	7.66	-1.450	7.05	-1.449	
2018/10/12 12:00	7.84	-1.474	6.89	-1.611	
2018/10/19 12:00	7.74	-1.566	6.79	-1.714	
2018/10/26 12:00	7.65	-1.657	6.70	-1.798	
2018/11/2 12:00	7.57	-1.744	6.62	-1.882	
2018/11/9 12:00	7.52	-1.794	6.62	-1.882	
2018/11/16 12:00	7.45	-1.856	6.54	-1.957	
2018/11/23 12:00	7.42	-1.895	6.49	-2.008	
2018/11/30 12:00	7.36	-1.947	6.43	-2.072	
2018/12/7 12:00	7.34	-1.969	6.40	-2.096	
2018/12/14 12:00	7.31	-2.003	6.41	-2.089	
2018/12/21 12:00	7.27	-2.038	6.37	-2.122	
2018/12/28 12:00	7.31	-2.003	6.33	-2.170	
2019/1/4 12:00	7.30	-2.011	6.24	-2.258	
2019/1/11 12:00	7.33	-1.980	6.24	-2.258	
2019/1/18 12:00	7.32	-1.992	6.22	-2.282	
2019/1/25 12:00	7.30	-2.006	6.18	-2.315	
2019/2/1 12:00	7.31	-2.003	6.21	-2.294	
2019/2/8 12:00	7.24	-2.069	6.25	-2.255	
2019/2/15 12:00	7.39	-1.920	6.22	-2.284	
2019/2/22 12:00	7.28	-2.030	6.23	-2.268	
2019/3/1 12:00	7.35	-1.959	6.27	-2.234	
2019/3/8 12:00	7.58	-1.734	6.38	-2.067	
2019/3/15 12:00	7.08	-2.231	6.44	-2.061	
2019/3/22 12:00	7.22	-2.094	6.54	-1.955	
2019/3/29 12:00	7.18	-2.125	6.42	-2.080	
2019/4/5 12:00	7.18	-2.126	6.40	-2.095	
2019/4/12 12:00	7.16	-2.149	6.38	-2.124	
2019/4/19 12:00	7.18	-2.135	6.42	-2.081	
2019/4/26 12:00	7.18	-2.128	6.41	-2.092	
2019/5/3 12:00	7.19	-2.119	6.49	-2.007	
2019/5/10 12:00	7.24	-2.072	6.52	-1.979	
2019/5/17 12:00	7.21	-2.095	6.45	-2.049	
2019/5/24 12:00	7.29	-2.018	6.65	-1.849	
2019/5/31 12:00	7.31	-1.999	6.59	-1.907	
2019/6/7 12:00	7.30	-2.014	6.52	-1.978	
2019/6/14 12:00	7.34	-1.965	6.70	-1.801	
2019/6/21 12:00	7.48	-1.826	6.81	-1.694	
2019/6/28 12:00	7.63	-1.682	6.93	-1.571	
2019/7/5 12:00	7.64	-1.671	6.92	-1.576	
2019/7/12 12:00	7.64	-1.674	6.80	-1.702	
2019/7/19 12:00	7.71	-1.589	6.93	-1.569	
2019/7/26 12:00	7.68	-1.635	6.78	-1.718	
2019/8/2 12:00	7.60	-1.706	6.69	-1.805	
2019/8/9 12:00	7.56	-1.755	6.61	-1.891	
2019/8/16 12:00	7.54	-1.768	6.58	-1.916	
2019/8/23 12:00	7.46	-1.847	6.53	-1.974	
2019/8/30 12:00	7.48	-1.831	6.62	-1.883	
2019/9/6 12:00	7.41	-1.899	6.54	-1.962	
2019/9/13 12:00	7.51	-1.798	6.73	-1.767	
2019/9/20 12:00	7.52	-1.786	6.65	-1.853	
2019/9/27 12:00	7.46	-1.852	6.59	-1.910	
2019/10/4 12:00	7.47	-1.841	6.55	-1.954	
2019/10/11 12:00	7.39	-1.918	6.46	-2.043	
2019/10/18 12:00	7.70	-1.614	7.04	-1.457	
2019/10/25 12:00	7.87	-1.439	7.02	-1.480	
2019/11/1 12:00	7.89	-1.418	6.89	-1.607	
2019/11/8 12:00	7.73	-1.579	6.68	-1.821	
2019/11/15 12:00	7.59	-1.718	6.54	-1.960	
2019/11/22 12:00	7.43	-1.875	6.42	-2.084	
2019/11/29 12:00	7.66	-1.647	6.71	-1.792	
2019/12/6 12:00	7.58	-1.728	6.56	-1.941	
2019/12/13 12:00	7.47	-1.837	6.45	-2.047	
2019/12/20 12:00	7.40	-1.914	6.41	-2.088	
2019/12/27 12:00	7.37	-1.938	6.46	-2.037	
2020/1/3 12:00	7.25	-2.062	6.37	-2.134	
2020/1/10 12:00	7.24	-2.068	6.33	-2.167	
2020/1/17 12:00	7.18	-2.129	6.29	-2.214	
2020/1/24 12:00	7.14	-2.172	6.26	-2.241	
2020/1/31 12:00	7.24	-2.068	6.47	-2.034	
2020/2/7 12:00	7.26	-2.048	6.36	-2.140	
2020/2/14 12:00	7.25	-2.064	6.37	-2.132	
2020/2/21 12:00	7.16	-2.154	6.26	-2.241	
2020/2/28 12:00	7.16	-2.149	6.30	-2.204	
2020/3/6 12:00	7.14	-2.167	6.30	-2.201	
2020/3/13 12:00	7.11	-2.205	6.29	-2.212	
2020/3/20 12:00	7.17	-2.144	6.42	-2.083	
2020/3/27 12:00	7.11	-2.205	6.37	-2.133	
2020/4/3 12:00	7.20	-2.111	6.56	-1.938	
2020/4/10 12:00	7.28	-2.030	6.55	-1.949	
2020/4/17 12:00	7.32	-1.991	6.60	-1.895	
2020/4/24 12:00	7.54	-1.767	6.77	-1.729	
2020/5/1 12:00	7.47	-1.843	6.62	-1.876	
2020/5/8 12:00	7.43	-1.876	6.63	-1.872	
2020/5/15 12:00	7.43	-1.881	6.57	-1.931	
2020/5/22 12:00	7.44	-1.870	6.65	-1.846	
2020/5/29 12:00	7.48	-1.826	6.68	-1.824	
2020/6/5 12:00	7.49	-1.822	6.62	-1.876	
2020/6/12 12:00	7.45	-1.863	6.58	-1.916	
2020/6/19 12:00	7.56	-1.751	6.76	-1.737	
2020/6/26 12:00	7.62	-1.688	6.82	-1.680	
2020/7/3 12:00	7.79	-1.524	6.99	-1.513	
2020/7/10 12:00	7.88	-1.433	7.03	-1.468	
1段階目水位	7.19	-2.12	7.19	-1.31	
2段階目水位	7.15	-2.17	7.15	-1.38	
最終水位	7.10	-2.21	7.10	-1.40	

[地下水位]

事業区域名	7・12丁目(道路部)					
	7E-1		7E-3		7E-4	
計測地点名						
計測地盤高 (T.P.m)	8.88	9.11		8.92		
計測日	地下水位 (T.P.m)	地下水位 (G.L.m)	地下水位 (T.P.m)	地下水位 (G.L.m)	地下水位 (T.P.m)	地下水位 (G.L.m)
2017/11/25 12:00	6.95	-1.934	7.31	-1.801	7.28	-1.640
2017/12/25 12:00	6.37	-2.511	6.74	-2.370	6.71	-2.212
2018/1/5 12:00	6.37	-2.511	6.74	-2.370	6.71	-2.211
2018/1/12 12:00	6.37	-2.510	6.73	-2.380	6.70	-2.221
2018/1/19 12:00	6.35	-2.534	6.70	-2.405	6.67	-2.246
2018/1/26 12:00	6.40	-2.480	6.76	-2.352	6.73	-2.194
2018/2/2 12:00	6.41	-2.474	6.76	-2.348	6.73	-2.191
2018/2/9 12:00	6.41	-2.471	6.77	-2.343	6.73	-2.187
2018/2/16 12:00	6.38	-2.496	6.74	-2.369	6.70	-2.217
2018/2/23 12:00	6.34	-2.542	6.69	-2.418	6.66	-2.263
2018/3/2 12:00	6.41	-2.469	6.76	-2.351	6.73	-2.191
2018/3/9 12:00	6.77	-2.114	7.11	-2.003	7.08	-1.838
2018/3/16 12:00	6.90	-1.979	7.25	-1.864	7.21	-1.708
2018/3/23 12:00	7.07	-1.812	7.41	-1.695	7.37	-1.546
2018/3/30 12:00	6.90	-1.984	7.24	-1.875	7.20	-1.719
2018/4/6 12:00	6.88	-1.996	7.22	-1.889	7.19	-1.728
2018/4/13 12:00	6.84	-2.038	7.18	-1.930	7.15	-1.770
2018/4/20 12:00	6.85	-2.030	7.19	-1.918	7.16	-1.757
2018/4/27 12:00	6.94	-1.935	7.29	-1.821	7.26	-1.661
2018/5/4 12:00	6.89	-1.985	7.24	-1.869	7.21	-1.708
2018/5/11 12:00	6.98	-1.900	7.33	-1.785	7.29	-1.626
2018/5/18 12:00	6.96	-1.921	7.31	-1.804	7.28	-1.643
2018/5/25 12:00	6.84	-2.038	7.19	-1.925	7.16	-1.761
2018/6/1 12:00	6.56	-2.317	6.91	-2.200	6.88	-2.038
2018/6/8 12:00	6.61	-2.210	6.96	-2.151	6.93	-1.986
2018/6/15 12:00	6.42	-2.458	6.77	-2.339	6.74	-2.178
2018/6/22 12:00	6.41	-2.467	6.76	-2.346	6.73	-2.187
2018/6/29 12:00	6.42	-2.462	6.77	-2.336	6.74	-2.177
2018/7/6 12:00	6.41	-2.465	6.77	-2.338	6.71	-2.211
2018/7/13 12:00	6.41	-2.468	6.77	-2.337	6.74	-2.182
2018/7/20 12:00	6.40	-2.479	6.76	-2.349	6.73	-2.194
2018/7/27 12:00	6.40	-2.482	6.76	-2.349	6.72	-2.196
2018/8/3 12:00	6.07	-2.813	6.41	-2.702	6.29	-2.628
2018/8/10 12:00	6.04	-2.837	6.41	-2.702	6.30	-2.622
2018/8/17 12:00	5.84	-3.041	6.41	-2.696	6.28	-2.636
2018/8/24 12:00	5.81	-3.072	6.41	-2.699	6.27	-2.646
2018/8/31 12:00	5.82	-3.064	6.42	-2.695	6.26	-2.657
2018/9/7 12:00	6.04	-2.836	6.42	-2.693	6.27	-2.649
2018/9/14 12:00	6.05	-2.830	6.42	-2.687	6.27	-2.649
2018/9/21 12:00	6.11	-2.772	6.43	-2.681	6.27	-2.648
2018/9/28 12:00	6.11	-2.765	6.43	-2.682	6.28	-2.643
2018/10/5 12:00	6.10	-2.776	6.43	-2.679	6.27	-2.647
2018/10/12 12:00	6.07	-2.808	6.43	-2.684	6.27	-2.648
2018/10/19 12:00	6.05	-2.835	6.42	-2.686	6.27	-2.648
2018/10/26 12:00	5.95	-2.929	6.43	-2.683	6.27	-2.647
2018/11/2 12:00	5.96	-2.924	6.43	-2.681	6.26	-2.655
2018/11/9 12:00	5.97	-2.912	6.43	-2.680	6.26	-2.658
2018/11/16 12:00	5.96	-2.923	6.43	-2.680	6.26	-2.655
2018/11/23 12:00	5.96	-2.920	6.43	-2.680	6.26	-2.655
2018/11/30 12:00	5.96	-2.918	6.43	-2.681	6.26	-2.658
2018/12/7 12:00	5.97	-2.914	6.42	-2.685	6.26	-2.658
2018/12/14 12:00	6.00	-2.883	6.43	-2.681	6.27	-2.647
2018/12/21 12:00	5.98	-2.902	6.43	-2.680	6.27	-2.646
2018/12/28 12:00	5.98	-2.899	6.43	-2.680	6.27	-2.648
2019/1/4 12:00	5.99	-2.891	6.43	-2.680	6.27	-2.647
2019/1/11 12:00	5.99	-2.890	6.43	-2.678	6.27	-2.647
2019/1/18 12:00	5.99	-2.889	6.43	-2.679	6.27	-2.649
2019/1/25 12:00	5.99	-2.889	6.43	-2.679	6.27	-2.650
2019/2/1 12:00	5.99	-2.889	6.43	-2.679	6.27	-2.646
2019/2/8 12:00	5.99	-2.890	6.43	-2.679	6.27	-2.650
2019/2/15 12:00	5.99	-2.886	6.43	-2.680	6.27	-2.648
2019/2/22 12:00	5.99	-2.890	6.43	-2.680	6.27	-2.651
2019/3/1 12:00	5.97	-2.909	6.43	-2.680	6.28	-2.638
2019/3/8 12:00	6.05	-2.833	6.44	-2.669	6.28	-2.636
2019/3/15 12:00	6.09	-2.787	6.45	-2.663	6.28	-2.636
2019/3/22 12:00	5.98	-2.902	6.43	-2.681	6.28	-2.640
2019/3/29 12:00	5.98	-2.900	6.43	-2.684	6.28	-2.645
2019/4/5 12:00	5.99	-2.891	6.42	-2.686	6.27	-2.646
2019/4/12 12:00	5.98	-2.899	6.43	-2.686	6.28	-2.640
2019/4/19 12:00	5.96	-2.918	6.42	-2.686	6.27	-2.647
2019/4/26 12:00	5.85	-3.026	6.42	-2.687	6.27	-2.648
2019/5/3 12:00	5.97	-2.914	6.42	-2.687	6.28	-2.645
2019/5/10 12:00	5.79	-3.090	6.42	-2.690	6.27	-2.647
2019/5/17 12:00	5.79	-3.086	6.42	-2.693	6.27	-2.653
2019/5/24 12:00	6.00	-2.881	6.42	-2.684	6.27	-2.650
2019/5/31 12:00	5.75	-3.129	6.41	-2.697	6.26	-2.655
2019/6/7 12:00	5.76	-3.120	6.41	-2.699	6.26	-2.660
2019/6/14 12:00	6.02	-2.860	6.41	-2.697	6.27	-2.649
2019/6/21 12:00	6.06	-2.815	6.42	-2.695	6.27	-2.650
2019/6/28 12:00	6.10	-2.783	6.41	-2.696	6.27	-2.650
2019/7/5 12:00	6.12	-2.759	6.42	-2.694	6.27	-2.650
2019/7/12 12:00	6.08	-2.795	6.41	-2.698	6.27	-2.653
2019/7/19 12:00	6.12	-2.761	6.42	-2.695	6.27	-2.648
2019/7/26 12:00	6.06	-2.820	6.41	-2.699	6.27	-2.650
2019/8/2 12:00	5.96	-2.918	6.41	-2.700	6.27	-2.653
2019/8/9 12:00	5.76	-3.122	6.40	-2.705	6.26	-2.660
2019/8/16 12:00	5.88	-3.003	6.40	-2.706	6.25	-2.665
2019/8/23 12:00	5.94	-2.939	6.40	-2.709	6.26	-2.664
2019/8/30 12:00	6.00	-2.878	6.40	-2.708	6.25	-2.665
2019/9/6 12:00	5.74	-3.137	6.40	-2.709	6.26	-2.660
2019/9/13 12:00	6.07	-2.813	6.40	-2.705	6.24	-2.671
2019/9/20 12:00	5.98	-2.897	6.40	-2.708	6.25	-2.672
2019/9/27 12:00	5.97	-2.910	6.40	-2.707	6.25	-2.675
2019/10/4 12:00	5.98	-2.901	6.40	-2.707	6.25	-2.670
2019/10/11 12:00	5.93	-2.947	6.40	-2.706	6.25	-2.670
2019/10/18 12:00	6.11	-2.769	6.41	-2.701	6.24	-2.676
2019/10/25 12:00	6.15	-2.730	6.44	-2.686	6.26	-2.663
2019/11/1 12:00	6.12	-2.762	6.42	-2.691	6.25	-2.667
2019/11/8 12:00	6.09	-2.791	6.42	-2.691	6.25	-2.667
2019/11/15 12:00	6.05	-2.829	6.42	-2.690	6.25	-2.666
2019/11/22 12:00	6.07	-2.813	6.42	-2.689	6.27	-2.653
2019/11/29 12:00	6.11	-2.769	6.43	-2.681	6.27	-2.650
2019/12/6 12:00	6.09	-2.789	6.43	-2.682	6.27	-2.647
2019/12/13 12:00	6.08	-2.797	6.43	-2.681	6.27	-2.647
2019/12/20 12:00	6.07	-2.814	6.43	-2.679	6.28	-2.638
2019/12/27 12:00	6.13	-2.749	6.44	-2.674	6.29	-2.630
2020/1/3 12:00	6.12	-2.764	6.44	-2.674	6.29	-2.634
2020/1/10 12:00	6.10	-2.780	6.44	-2.672	6.29	-2.634
2020/1/17 12:00	6.08	-2.801	6.44	-2.670	6.29	-2.634
2020/1/24 12:00	6.04	-2.843	6.44	-2.668	6.29	-2.632
2020/1/31 12:00	6.12	-2.760	6.44	-2.667	6.29	-2.628
2020/2/7 12:00	6.10	-2.777	6.44	-2.670	6.29	-2.629
2020/2/14 12:00	6.10	-2.782	6.44	-2.670	6.29	-2.634
2020/2/21 12:00	6.11	-2.771	6.44	-2.672	6.28	-2.636
2020/2/28 12:00	6.10	-2.778	6.44	-2.673	6.28	-2.638
2020/3/6 12:00	6.10	-2.777	6.44	-2.675	6.28	-2.638
2020/3/13 12:00	6.10	-2.782	6.43	-2.677	6.28	-2.640
2020/3/20 12:00	6.09	-2.785	6.43	-2.676	6.28	-2.641
2020/3/27 12:00	6.11	-2.774	6.45	-2.659	6.27	-2.554
2020/4/3 12:00	6.26	-2.621	6.45	-2.656	6.37	-2.555
2020/4/10 12:00	6.22	-2.661	6.45	-2.661	6.36	-2.557
2020/4/17 12:00	6.24	-2.638	6.45	-2.660	6.36	-2.558
2020/4/24 12:00	6.29	-2.589	6.45	-2.659	6.36	-2.561
2020/5/1 12:00	6.29	-2.655	6.44	-2.668	6.35	-2.567
2020/5/8 12:00	6.26	-2.619	6.43	-2.676	6.35	-2.572
2020/5/15 12:00	6.19	-2.694	6.43	-2.682	6.34	-2.577
2020/5/22 12:00	6.26	-2.618	6.43	-2.680	6.34	-2.580
2020/5/29 12:00	6.26	-2.618	6.43	-2.684	6.33	-2.586
2020/6/5 12:00	6.19	-2.695	6.41	-2.703	6.25	-2.667
2020/6/12 12:00	6.17	-2.706	6.40	-2.706	6.25	-2.670
2020/6/19 12:00	6.30	-2.581	6.40	-2.706	6.25	-2.673
2020/6/26 12:00	6.33	-2.547	6.40	-2.708	6.24	-2.676
2020/7/3 12:00	6.50	-2.382	6.40	-2.707	6.24	-2.677
2020/7/10 12:00	6.63	-2.253	6.45	-2.662	6.25	-2.672

※7E 2は欠番

[沈下量]

事業区域名	7・12丁目(民地部)	
計測地点名	7F1	7F2
計測日	沈下量 (cm)	沈下量 (cm)
2017/11/25 12.00	0.0	0.0
2017/12/25 12.00	0.2	0.1
2018/1/5 12.00	0.2	0.1
2018/1/12 12.00	0.3	0.1
2018/1/19 12.00	0.3	0.1
2018/1/26 12.00	0.3	0.1
2018/2/2 12.00	0.4	0.2
2018/2/9 12.00	0.4	0.2
2018/2/16 12.00	0.4	0.2
2018/2/23 12.00	0.4	0.2
2018/3/2 12.00	0.4	0.2
2018/3/9 12.00	0.4	0.2
2018/3/16 12.00	0.4	0.2
2018/3/23 12.00	0.3	0.2
2018/3/30 12.00	0.4	0.2
2018/4/6 12.00	0.3	0.2
2018/4/13 12.00	0.4	0.2
2018/4/20 12.00	0.4	0.2
2018/4/27 12.00	0.4	0.2
2018/5/4 12.00	0.3	0.2
2018/5/11 12.00	0.3	0.2
2018/5/18 12.00	0.3	0.2
2018/5/25 12.00	0.3	0.2
2018/6/1 12.00	0.3	0.2
2018/6/8 12.00	0.3	0.2
2018/6/15 12.00	0.3	0.2
2018/6/22 12.00	0.3	0.2
2018/6/29 12.00	0.4	0.2
2018/7/6 12.00	0.4	0.3
2018/7/13 12.00	0.4	0.3
2018/7/20 12.00	0.4	0.3
2018/7/27 12.00	0.4	0.3
2018/8/3 12.00	0.4	0.4
2018/8/10 12.00	0.5	0.4
2018/8/17 12.00	0.5	0.4
2018/8/24 12.00	0.6	0.5
2018/8/31 12.00	0.7	0.5
2018/9/7 12.00	0.7	0.5
2018/9/14 12.00	0.7	0.5
2018/9/21 12.00	0.7	0.5
2018/9/28 12.00	0.6	0.5
2018/10/5 12.00	0.6	0.5
2018/10/12 12.00	0.6	0.5
2018/10/19 12.00	0.6	0.5
2018/10/26 12.00	0.7	0.5
2018/11/2 12.00	0.7	0.5
2018/11/9 12.00	0.7	0.5
2018/11/16 12.00	0.7	0.5
2018/11/23 12.00	0.7	0.5
2018/11/30 12.00	0.8	0.5
2018/12/7 12.00	0.8	0.6
2018/12/14 12.00	0.8	0.6
2018/12/21 12.00	0.8	0.6
2018/12/28 12.00	0.8	0.6
2019/1/4 12.00	0.9	0.6
2019/1/11 12.00	0.9	0.6
2019/1/18 12.00	0.9	0.7
2019/1/25 12.00	0.9	0.7
2019/2/1 12.00	1.0	0.7
2019/2/8 12.00	1.0	0.7
2019/2/15 12.00	1.0	0.7
2019/2/22 12.00	1.0	0.7
2019/3/1 12.00	1.1	0.8
2019/3/8 12.00	1.0	0.8
2019/3/15 12.00	1.0	0.7
2019/3/22 12.00	1.0	0.7
2019/3/29 12.00	1.0	0.7
2019/4/5 12.00	1.0	0.7
2019/4/12 12.00	1.0	0.7
2019/4/19 12.00	1.0	0.7
2019/4/26 12.00	1.0	0.8
2019/5/3 12.00	1.0	0.8
2019/5/10 12.00	0.9	0.8
2019/5/17 12.00	1.0	0.8
2019/5/24 12.00	0.9	0.8
2019/5/31 12.00	0.9	0.8
2019/6/7 12.00	0.9	0.8
2019/6/14 12.00	0.9	0.8
2019/6/21 12.00	0.9	0.8
2019/6/28 12.00	0.9	0.8
2019/7/5 12.00	0.9	0.8
2019/7/12 12.00	0.9	0.8
2019/7/19 12.00	0.9	0.8
2019/7/26 12.00	0.9	0.8
2019/8/2 12.00	0.9	0.8
2019/8/9 12.00	0.9	0.8
2019/8/16 12.00	0.9	0.8
2019/8/23 12.00	0.9	0.8
2019/8/30 12.00	0.9	0.8
2019/9/6 12.00	1.0	0.9
2019/9/13 12.00	0.9	0.9
2019/9/20 12.00	1.0	0.8
2019/9/27 12.00	1.0	0.9
2019/10/4 12.00	1.0	0.8
2019/10/11 12.00	1.0	0.9
2019/10/18 12.00	0.9	0.8
2019/10/25 12.00	0.8	0.8
2019/11/1 12.00	0.8	0.8
2019/11/8 12.00	0.9	0.8
2019/11/15 12.00	0.9	0.8
2019/11/22 12.00	1.0	0.8
2019/11/29 12.00	0.9	0.8
2019/12/6 12.00	0.9	0.8
2019/12/13 12.00	0.9	0.8
2019/12/20 12.00	1.0	0.8
2019/12/27 12.00	1.0	0.8
2020/1/3 12.00	1.0	0.8
2020/1/10 12.00	1.0	0.8
2020/1/17 12.00	1.1	0.8
2020/1/24 12.00	1.1	0.8
2020/1/31 12.00	1.1	0.8
2020/2/7 12.00	1.1	0.9
2020/2/14 12.00	1.1	0.8
2020/2/21 12.00	1.1	0.9
2020/2/28 12.00	1.1	0.9
2020/3/6 12.00	1.1	0.9
2020/3/13 12.00	1.1	0.9
2020/3/20 12.00	1.1	0.9
2020/3/27 12.00	1.1	0.9
2020/4/3 12.00	1.1	0.9
2020/4/10 12.00	1.1	0.9
2020/4/17 12.00	1.1	0.9
2020/4/24 12.00	1.0	0.8
2020/5/1 12.00	1.0	0.9
2020/5/8 12.00	1.0	0.9
2020/5/15 12.00	1.0	0.9
2020/5/22 12.00	1.0	0.9
2020/5/29 12.00	1.0	0.9
2020/6/5 12.00	1.0	0.9
2020/6/12 12.00	1.0	0.9
2020/6/19 12.00	1.0	0.9
2020/6/26 12.00	1.0	0.9
2020/7/3 12.00	0.9	0.9
2020/7/10 12.00	0.9	0.9

[沈下量]

事業区域名	7・12丁目(道路部)			
	7E 1	7E 3	7E 4	7D 1(ポンプ部)
計測地点名	7E 1	7E 3	7E 4	7D 1(ポンプ部)
計測日	沈下量 (cm)	沈下量 (cm)	沈下量 (cm)	沈下量 (cm)
2017/11/25 12:00	0.0	0.0	0.0	0.0
2017/12/25 12:00	0.1	0.2	0.2	0.1
2018/1/5 12:00	0.1	0.2	0.3	0.1
2018/1/12 12:00	0.1	0.3	0.3	0.2
2018/1/19 12:00	0.1	0.3	0.3	0.2
2018/1/26 12:00	0.1	0.3	0.3	0.2
2018/2/2 12:00	0.1	0.4	0.4	0.2
2018/2/9 12:00	0.2	0.4	0.4	0.2
2018/2/16 12:00	0.2	0.4	0.4	0.2
2018/2/23 12:00	0.2	0.4	0.4	0.2
2018/3/2 12:00	0.2	0.4	0.4	0.3
2018/3/9 12:00	0.2	0.4	0.4	0.3
2018/3/16 12:00	0.2	0.4	0.3	0.2
2018/3/23 12:00	0.2	0.4	0.3	0.2
2018/3/30 12:00	0.2	0.4	0.3	0.2
2018/4/6 12:00	0.2	0.3	0.3	0.2
2018/4/13 12:00	0.2	0.4	0.3	0.2
2018/4/20 12:00	0.2	0.4	0.3	0.2
2018/4/27 12:00	0.2	0.4	0.3	0.2
2018/5/4 12:00	0.2	0.3	0.3	0.2
2018/5/11 12:00	0.2	0.4	0.3	0.2
2018/5/18 12:00	0.2	0.3	0.2	0.2
2018/5/25 12:00	0.2	0.3	0.2	0.2
2018/6/1 12:00	0.2	0.3	0.3	0.3
2018/6/8 12:00	0.2	0.4	0.3	0.3
2018/6/15 12:00	0.2	0.4	0.3	0.3
2018/6/22 12:00	0.2	0.4	0.3	0.3
2018/6/29 12:00	0.3	0.4	0.4	0.3
2018/7/6 12:00	0.3	0.4	0.4	0.4
2018/7/13 12:00	0.3	0.4	0.4	0.4
2018/7/20 12:00	0.3	0.5	0.4	0.4
2018/7/27 12:00	0.4	0.5	0.4	0.4
2018/8/3 12:00	0.4	0.5	0.4	0.5
2018/8/10 12:00	0.4	0.5	0.5	0.5
2018/8/17 12:00	0.4	0.5	0.5	0.5
2018/8/24 12:00	0.5	0.6	0.6	0.6
2018/8/31 12:00	0.5	0.6	0.6	0.6
2018/9/7 12:00	0.5	0.6	0.6	0.6
2018/9/14 12:00	0.5	0.6	0.6	0.6
2018/9/21 12:00	0.5	0.6	0.6	0.6
2018/9/28 12:00	0.5	0.6	0.6	0.6
2018/10/5 12:00	0.5	0.6	0.6	0.6
2018/10/12 12:00	0.5	0.6	0.6	0.6
2018/10/19 12:00	0.5	0.6	0.6	0.6
2018/10/26 12:00	0.5	0.6	0.7	0.6
2018/11/2 12:00	0.5	0.6	0.7	0.6
2018/11/9 12:00	0.5	0.7	0.7	0.6
2018/11/16 12:00	0.5	0.7	0.7	0.6
2018/11/23 12:00	0.5	0.7	0.7	0.6
2018/11/30 12:00	0.5	0.7	0.8	0.6
2018/12/7 12:00	0.5	0.7	0.8	0.6
2018/12/14 12:00	0.6	0.8	0.8	0.7
2018/12/21 12:00	0.6	0.8	0.8	0.7
2018/12/28 12:00	0.6	0.8	0.8	0.7
2019/1/4 12:00	0.6	0.8	0.9	0.7
2019/1/11 12:00	0.6	0.8	0.9	0.7
2019/1/18 12:00	0.6	0.8	0.9	0.7
2019/1/25 12:00	0.6	0.9	1.0	0.8
2019/2/1 12:00	0.6	0.9	1.0	0.8
2019/2/8 12:00	0.7	0.9	1.0	0.8
2019/2/15 12:00	0.7	1.0	1.0	0.8
2019/2/22 12:00	0.7	1.0	1.1	0.8
2019/3/1 12:00	0.7	1.0	1.1	0.8
2019/3/8 12:00	0.7	1.0	1.0	0.8
2019/3/15 12:00	0.7	0.9	1.0	0.8
2019/3/22 12:00	0.7	0.9	1.0	0.8
2019/3/29 12:00	0.7	0.9	1.0	0.8
2019/4/5 12:00	0.7	0.9	1.0	0.8
2019/4/12 12:00	0.7	1.0	1.0	0.8
2019/4/19 12:00	0.7	0.9	1.0	0.8
2019/4/26 12:00	0.7	1.0	1.0	0.8
2019/5/3 12:00	0.7	0.9	1.0	0.9
2019/5/10 12:00	0.7	0.9	0.9	0.9
2019/5/17 12:00	0.8	0.9	0.9	0.9
2019/5/24 12:00	0.7	0.9	0.9	0.9
2019/5/31 12:00	0.8	0.9	0.9	0.9
2019/6/7 12:00	0.8	0.9	0.9	0.9
2019/6/14 12:00	0.8	0.9	0.9	0.9
2019/6/21 12:00	0.8	0.9	0.9	0.9
2019/6/28 12:00	0.7	0.8	0.9	0.9
2019/7/5 12:00	0.7	0.9	0.9	0.9
2019/7/12 12:00	0.7	0.9	0.9	0.9
2019/7/19 12:00	0.7	0.9	0.9	0.9
2019/7/26 12:00	0.8	0.9	1.0	0.9
2019/8/2 12:00	0.8	0.9	1.0	0.9
2019/8/9 12:00	0.8	0.9	1.0	0.9
2019/8/16 12:00	0.8	0.9	1.0	0.9
2019/8/23 12:00	0.8	0.9	1.0	0.9
2019/8/30 12:00	0.8	0.9	1.0	1.0
2019/9/6 12:00	0.8	1.0	1.1	1.0
2019/9/13 12:00	0.8	1.0	1.0	1.0
2019/9/20 12:00	0.8	1.0	1.0	1.0
2019/9/27 12:00	0.8	1.0	1.1	1.0
2019/10/4 12:00	0.8	1.0	1.1	0.9
2019/10/11 12:00	0.8	1.0	1.1	1.0
2019/10/18 12:00	0.8	0.9	1.0	0.9
2019/10/25 12:00	0.8	0.9	1.0	0.9
2019/11/1 12:00	0.8	0.9	1.0	0.9
2019/11/8 12:00	0.8	0.9	1.0	0.9
2019/11/15 12:00	0.8	0.9	1.1	0.9
2019/11/22 12:00	0.8	1.0	1.1	0.9
2019/11/29 12:00	0.8	0.9	1.0	0.9
2019/12/6 12:00	0.8	0.9	1.1	0.9
2019/12/13 12:00	0.8	1.0	1.1	0.9
2019/12/20 12:00	0.8	1.0	1.1	0.9
2019/12/27 12:00	0.8	1.0	1.1	0.9
2020/1/3 12:00	0.8	1.0	1.2	0.9
2020/1/10 12:00	0.8	1.0	1.2	0.9
2020/1/17 12:00	0.8	1.1	1.2	0.9
2020/1/24 12:00	0.8	1.1	1.2	0.9
2020/1/31 12:00	0.8	1.0	1.2	0.9
2020/2/7 12:00	0.8	1.1	1.2	0.9
2020/2/14 12:00	0.8	1.1	1.2	0.9
2020/2/21 12:00	0.8	1.1	1.2	1.0
2020/2/28 12:00	0.8	1.1	1.2	1.0
2020/3/6 12:00	0.8	1.1	1.2	1.0
2020/3/13 12:00	0.8	1.1	1.3	0.9
2020/3/20 12:00	0.8	1.1	1.2	0.9
2020/3/27 12:00	0.8	1.1	1.3	1.0
2020/4/3 12:00	0.8	1.1	1.2	1.0
2020/4/10 12:00	0.8	1.1	1.2	0.9
2020/4/17 12:00	0.8	1.1	1.2	1.0
2020/4/24 12:00	0.8	1.0	1.2	0.9
2020/5/1 12:00	0.8	1.0	1.2	0.9
2020/5/8 12:00	0.8	1.0	1.1	1.0
2020/5/15 12:00	0.8	1.0	1.1	1.0
2020/5/22 12:00	0.8	1.0	1.1	1.0
2020/5/29 12:00	0.8	1.0	1.1	1.0
2020/6/5 12:00	0.8	1.0	1.2	1.0
2020/6/12 12:00	0.8	1.0	1.2	1.0
2020/6/19 12:00	0.8	1.1	1.2	1.0
2020/6/26 12:00	0.8	1.1	1.2	1.0
2020/7/3 12:00	0.8	1.0	1.2	1.0
2020/7/10 12:00	0.8	1.0	1.2	1.0

※7E 2は欠番

[地下水位]

事業区域名	8丁目(民地部)	
計測地点名	8F-1	
計測地点標高 (T.P.m)	9.30	
計測日	地下水位 (T.P.m)	地下水位 (GLm)
2017/11/25 12:00	8.09	-1.211
2017/12/25 12:00	7.71	-1.589
2018/1/5 12:00	7.57	-1.726
2018/1/12 12:00	7.52	-1.782
2018/1/19 12:00	7.51	-1.790
2018/1/26 12:00	7.56	-1.740
2018/2/2 12:00	7.44	-1.859
2018/2/9 12:00	7.53	-1.765
2018/2/16 12:00	7.63	-1.666
2018/2/23 12:00	7.61	-1.694
2018/3/2 12:00	7.97	-1.327
2018/3/9 12:00	9.25	-0.049
2018/3/16 12:00	8.19	-1.105
2018/3/23 12:00	8.69	-0.613
2018/3/30 12:00	8.10	-1.202
2018/4/6 12:00	8.08	-1.221
2018/4/13 12:00	7.92	-1.379
2018/4/20 12:00	7.89	-1.408
2018/4/27 12:00	7.89	-1.309
2018/5/4 12:00	7.98	-1.317
2018/5/11 12:00	8.20	-1.099
2018/5/18 12:00	8.25	-1.049
2018/5/25 12:00	8.09	-1.206
2018/6/1 12:00	7.98	-1.319
2018/6/8 12:00	7.96	-1.343
2018/6/15 12:00	7.90	-1.400
2018/6/22 12:00	7.98	-1.316
2018/6/29 12:00	7.92	-1.382
2018/7/6 12:00	7.86	-1.440
2018/7/13 12:00	7.84	-1.459
2018/7/20 12:00	7.79	-1.515
2018/7/27 12:00	7.74	-1.562
2018/8/3 12:00	7.69	-1.614
2018/8/10 12:00	7.62	-1.680
2018/8/17 12:00	7.53	-1.765
2018/8/24 12:00	7.49	-1.812
2018/8/31 12:00	7.42	-1.875
2018/9/7 12:00	7.50	-1.796
2018/9/14 12:00	7.74	-1.559
2018/9/21 12:00	9.23	-0.071
2018/9/28 12:00	8.83	-0.466
2018/10/5 12:00	8.21	-1.090
2018/10/12 12:00	7.99	-1.310
2018/10/19 12:00	7.86	-1.445
2018/10/26 12:00	7.74	-1.562
2018/11/2 12:00	7.62	-1.677
2018/11/9 12:00	7.78	-1.522
2018/11/16 12:00	7.73	-1.566
2018/11/23 12:00	7.67	-1.628
2018/11/30 12:00	7.64	-1.660
2018/12/7 12:00	7.63	-1.668
2018/12/14 12:00	7.61	-1.685
2018/12/21 12:00	7.60	-1.696
2018/12/28 12:00	10.55	1.253
2019/1/4 12:00	7.34	-1.961
2019/1/11 12:00	8.90	-0.400
2019/1/18 12:00	6.66	-2.639
2019/1/25 12:00	7.34	-1.957
2019/2/1 12:00	7.34	-1.964
2019/2/8 12:00	7.29	-2.013
2019/2/15 12:00	7.22	-2.078
2019/2/22 12:00	7.24	-2.063
2019/3/1 12:00	7.25	-2.054
2019/3/8 12:00	7.94	-1.363
2019/3/15 12:00	7.85	-1.445
2019/3/22 12:00	7.79	-1.506
2019/3/29 12:00	7.58	-1.718
2019/4/5 12:00	7.61	-1.694
2019/4/12 12:00	7.48	-1.817
2019/4/19 12:00	7.52	-1.783
2019/4/26 12:00	7.53	-1.771
2019/5/3 12:00	7.61	-1.692
2019/5/10 12:00	7.59	-1.714
2019/5/17 12:00	7.50	-1.798
2019/5/24 12:00	7.76	-1.535
2019/5/31 12:00	7.64	-1.663
2019/6/7 12:00	7.57	-1.728
2019/6/14 12:00	7.80	-1.499
2019/6/21 12:00	7.89	-1.415
2019/6/28 12:00	8.18	-1.117
2019/7/5 12:00	8.99	-0.315
2019/7/12 12:00	8.05	-1.255
2019/7/19 12:00	8.50	-0.798
2019/7/26 12:00	8.03	-1.273
2019/8/2 12:00	7.85	-1.452
2019/8/9 12:00	7.76	-1.545
2019/8/16 12:00	7.71	-1.588
2019/8/23 12:00	7.58	-1.719
2019/8/30 12:00	7.69	-1.613
2019/9/6 12:00	7.69	-1.606
2019/9/13 12:00	8.23	-1.067
2019/9/20 12:00	7.95	-1.352
2019/9/27 12:00	7.89	-1.414
2019/10/4 12:00	7.84	-1.458
2019/10/11 12:00	7.66	-1.641
2019/10/18 12:00	8.14	-1.160
2019/10/25 12:00	9.24	-0.060
2019/11/1 12:00	8.42	-0.882
2019/11/8 12:00	8.07	-1.234
2019/11/15 12:00	7.86	-1.443
2019/11/22 12:00	7.63	-1.670
2019/11/29 12:00	8.31	-0.986
2019/12/6 12:00	7.96	-1.340
2019/12/13 12:00	7.75	-1.547
2019/12/20 12:00	7.67	-1.631
2019/12/27 12:00	-	-
2020/1/3 12:00	-	-
2020/1/10 12:00	-	-
2020/1/17 12:00	-	-
2020/1/24 12:00	-	-
2020/1/31 12:00	-	-
2020/2/7 12:00	-	-
2020/2/14 12:00	-	-
2020/2/21 12:00	-	-
2020/2/28 12:00	-	-
2020/3/6 12:00	-	-
2020/3/13 12:00	-	-
2020/3/20 12:00	-	-
2020/3/27 12:00	-	-
1段階目水位	7.71	-1.59
2018/2/24まで		
2段階目水位	7.70	-1.60
2018/5/24まで		
最終水位	7.69	-1.61
2018/8/24まで		



[地下水]

事業区域名	8丁目(道路部)	
計測地点名	8E-1	
計測地点地盤高 (T.P.m)	8.94	
計測日	地下水位 (T.P.m)	地下水位 (GLm)
2017/11/25 12:00	7.71	-1.227
2017/12/25 12:00	7.30	-1.640
2018/1/5 12:00	7.29	-1.651
2018/1/12 12:00	7.27	-1.666
2018/1/19 12:00	7.28	-1.662
2018/1/26 12:00	7.36	-1.577
2018/2/2 12:00	7.37	-1.566
2018/2/9 12:00	7.41	-1.535
2018/2/16 12:00	7.43	-1.512
2018/2/23 12:00	7.45	-1.493
2018/3/2 12:00	7.61	-1.332
2018/3/9 12:00	7.93	-1.008
2018/3/16 12:00	7.92	-1.024
2018/3/23 12:00	7.92	-1.021
2018/3/30 12:00	7.86	-1.067
2018/4/6 12:00	7.83	-1.110
2018/4/13 12:00	7.72	-1.215
2018/4/20 12:00	7.74	-1.202
2018/4/27 12:00	7.86	-1.083
2018/5/4 12:00	7.80	-1.142
2018/5/11 12:00	7.93	-1.014
2018/5/18 12:00	7.92	-1.024
2018/5/25 12:00	7.77	-1.171
2018/6/1 12:00	7.63	-1.311
2018/6/8 12:00	7.63	-1.313
2018/6/15 12:00	7.47	-1.474
2018/6/22 12:00	7.42	-1.521
2018/6/29 12:00	7.50	-1.444
2018/7/6 12:00	7.41	-1.526
2018/7/13 12:00	7.47	-1.468
2018/7/20 12:00	7.50	-1.436
2018/7/27 12:00	7.47	-1.468
2018/8/3 12:00	5.76	-3.178
2018/8/10 12:00	5.77	-3.175
2018/8/17 12:00	5.78	-3.163
2018/8/24 12:00	5.78	-3.162
2018/8/31 12:00	6.66	-2.279
2018/9/7 12:00	5.88	-3.057
2018/9/14 12:00	5.73	-3.213
2018/9/21 12:00	5.88	-3.055
2018/9/28 12:00	5.89	-3.052
2018/10/5 12:00	5.89	-3.052
2018/10/12 12:00	5.89	-3.049
2018/10/19 12:00	5.90	-3.045
2018/10/26 12:00	5.90	-3.044
2018/11/2 12:00	5.90	-3.040
2018/11/9 12:00	5.90	-3.039
2018/11/16 12:00	5.90	-3.039
2018/11/23 12:00	5.91	-3.028
2018/11/30 12:00	5.90	-3.036
2018/12/7 12:00	5.90	-3.035
2018/12/14 12:00	5.91	-3.032
2018/12/21 12:00	5.91	-3.028
2018/12/28 12:00	5.91	-3.027
2019/1/4 12:00	5.92	-3.024
2019/1/11 12:00	5.92	-3.021
2019/1/18 12:00	5.92	-3.020
2019/1/25 12:00	5.92	-3.019
2019/2/1 12:00	5.92	-3.018
2019/2/8 12:00	5.92	-3.022
2019/2/15 12:00	5.92	-3.019
2019/2/22 12:00	5.92	-3.022
2019/3/1 12:00	5.91	-3.030
2019/3/8 12:00	5.91	-3.032
2019/3/15 12:00	5.91	-3.026
2019/3/22 12:00	5.91	-3.028
2019/3/29 12:00	5.90	-3.035
2019/4/5 12:00	5.91	-3.033
2019/4/12 12:00	5.86	-3.060
2019/4/19 12:00	5.84	-3.101
2019/4/26 12:00	5.76	-3.180
2019/5/3 12:00	5.75	-3.186
2019/5/10 12:00	5.75	-3.182
2019/5/17 12:00	5.75	-3.181
2019/5/24 12:00	5.75	-3.184
2019/5/31 12:00	5.90	-3.036
2019/6/7 12:00	5.90	-3.037
2019/6/14 12:00	5.90	-3.040
2019/6/21 12:00	5.90	-3.043
2019/6/28 12:00	5.89	-3.046
2019/7/5 12:00	5.89	-3.051
2019/7/12 12:00	5.89	-3.048
2019/7/19 12:00	5.89	-3.050
2019/7/26 12:00	5.89	-3.051
2019/8/2 12:00	5.89	-3.051
2019/8/9 12:00	5.88	-3.056
2019/8/16 12:00	5.88	-3.063
2019/8/23 12:00	5.89	-3.047
2019/8/30 12:00	5.87	-3.072
2019/9/6 12:00	5.87	-3.069
2019/9/13 12:00	5.86	-3.063
2019/9/20 12:00	5.86	-3.077
2019/9/27 12:00	5.86	-3.077
2019/10/4 12:00	5.87	-3.067
2019/10/11 12:00	5.88	-3.062
2019/10/18 12:00	5.86	-3.076
2019/10/25 12:00	5.88	-3.056
2019/11/1 12:00	5.88	-3.063
2019/11/8 12:00	5.92	-3.019
2019/11/15 12:00	5.93	-3.015
2019/11/22 12:00	5.95	-2.986
2019/11/29 12:00	5.87	-3.073
2019/12/6 12:00	5.87	-3.073
2019/12/13 12:00	5.88	-3.063
2019/12/20 12:00	5.89	-3.046
2019/12/27 12:00	5.92	-3.019
2020/1/3 12:00	5.87	-2.968
2020/1/10 12:00	5.99	-2.949
2020/1/17 12:00	6.02	-2.916
2020/1/24 12:00	6.03	-2.906
2020/1/31 12:00	5.90	-3.042
2020/2/7 12:00	5.89	-3.052
2020/2/14 12:00	5.89	-3.052
2020/2/21 12:00	5.89	-3.051
2020/2/28 12:00	5.89	-3.049
2020/3/6 12:00	5.89	-3.054
2020/3/13 12:00	5.88	-3.064
2020/3/20 12:00	5.87	-3.066
2020/3/27 12:00	5.87	-3.071

[沈下量]

事業区域名	8丁目(民地部)
計測地点名	8F1
計測日	沈下量 (cm)
2017/11/25 12:00	0.0
2017/12/25 12:00	0.2
2018/1/5 12:00	0.2
2018/1/12 12:00	0.2
2018/1/19 12:00	0.3
2018/1/26 12:00	0.3
2018/2/2 12:00	0.4
2018/2/9 12:00	0.4
2018/2/16 12:00	0.3
2018/2/23 12:00	0.4
2018/3/2 12:00	0.3
2018/3/9 12:00	0.3
2018/3/16 12:00	0.3
2018/3/23 12:00	0.2
2018/3/30 12:00	0.2
2018/4/6 12:00	0.2
2018/4/13 12:00	0.2
2018/4/20 12:00	0.3
2018/4/27 12:00	0.3
2018/5/4 12:00	0.2
2018/5/11 12:00	0.2
2018/5/18 12:00	0.2
2018/5/25 12:00	0.2
2018/6/1 12:00	0.2
2018/6/8 12:00	0.2
2018/6/15 12:00	0.2
2018/6/22 12:00	0.2
2018/6/29 12:00	0.2
2018/7/6 12:00	0.3
2018/7/13 12:00	0.3
2018/7/20 12:00	0.3
2018/7/27 12:00	0.3
2018/8/3 12:00	0.4
2018/8/10 12:00	0.4
2018/8/17 12:00	0.4
2018/8/24 12:00	0.5
2018/8/31 12:00	0.5
2018/9/7 12:00	0.5
2018/9/14 12:00	0.5
2018/9/21 12:00	0.4
2018/9/28 12:00	0.3
2018/10/5 12:00	0.3
2018/10/12 12:00	0.3
2018/10/19 12:00	0.4
2018/10/26 12:00	0.4
2018/11/2 12:00	0.5
2018/11/9 12:00	0.5
2018/11/16 12:00	0.5
2018/11/23 12:00	0.5
2018/11/30 12:00	0.6
2018/12/7 12:00	0.6
2018/12/14 12:00	0.6
2018/12/21 12:00	0.6
2018/12/28 12:00	0.6
2019/1/4 12:00	0.7
2019/1/11 12:00	0.7
2019/1/18 12:00	0.7
2019/1/25 12:00	0.7
2019/2/1 12:00	0.8
2019/2/8 12:00	0.8
2019/2/15 12:00	0.8
2019/2/22 12:00	0.8
2019/3/1 12:00	0.9
2019/3/8 12:00	0.8
2019/3/15 12:00	0.7
2019/3/22 12:00	0.7
2019/3/29 12:00	0.8
2019/4/5 12:00	0.8
2019/4/12 12:00	0.8
2019/4/19 12:00	0.8
2019/4/26 12:00	0.8
2019/5/3 12:00	0.8
2019/5/10 12:00	0.8
2019/5/17 12:00	0.8
2019/5/24 12:00	0.7
2019/5/31 12:00	0.7
2019/6/7 12:00	0.8
2019/6/14 12:00	0.7
2019/6/21 12:00	0.7
2019/6/28 12:00	0.6
2019/7/5 12:00	0.6
2019/7/12 12:00	0.6
2019/7/19 12:00	0.6
2019/7/26 12:00	0.6
2019/8/2 12:00	0.6
2019/8/9 12:00	0.7
2019/8/16 12:00	0.7
2019/8/23 12:00	0.7
2019/8/30 12:00	0.7
2019/9/6 12:00	0.8
2019/9/13 12:00	0.7
2019/9/20 12:00	0.7
2019/9/27 12:00	0.7
2019/10/4 12:00	0.7
2019/10/11 12:00	0.8
2019/10/18 12:00	0.7
2019/10/25 12:00	0.6
2019/11/1 12:00	0.6
2019/11/8 12:00	0.6
2019/11/15 12:00	0.7
2019/11/22 12:00	0.7
2019/11/29 12:00	0.6
2019/12/6 12:00	0.7
2019/12/13 12:00	0.7
2019/12/20 12:00	0.7
2019/12/27 12:00	-
2020/1/3 12:00	-
2020/1/10 12:00	-
2020/1/17 12:00	-
2020/1/24 12:00	-
2020/1/31 12:00	-
2020/2/7 12:00	-
2020/2/14 12:00	-
2020/2/21 12:00	-
2020/2/28 12:00	-
2020/3/6 12:00	-
2020/3/13 12:00	-
2020/3/20 12:00	-
2020/3/27 12:00	-

[沈下量]

事業区域名 計測地点名	8丁目(道路部)	
	8E 1 沈下量 (cm)	8D 1(ホシノ節) 沈下量 (cm)
2017/11/25 12.00	0.0	0.0
2017/12/25 12.00	0.3	0.1
2018/1/5 12.00	0.3	0.1
2018/1/12 12.00	0.3	0.1
2018/1/19 12.00	0.4	0.1
2018/1/26 12.00	0.4	0.1
2018/2/2 12.00	0.4	0.2
2018/2/9 12.00	0.4	0.2
2018/2/16 12.00	0.4	0.2
2018/2/23 12.00	0.4	0.2
2018/3/2 12.00	0.4	0.2
2018/3/9 12.00	0.4	0.2
2018/3/16 12.00	0.4	0.1
2018/3/23 12.00	0.3	0.1
2018/3/30 12.00	0.3	0.1
2018/4/6 12.00	0.3	0.1
2018/4/13 12.00	0.3	0.1
2018/4/20 12.00	0.4	0.1
2018/4/27 12.00	0.4	0.1
2018/5/4 12.00	0.4	0.1
2018/5/11 12.00	0.4	0.1
2018/5/18 12.00	0.3	0.1
2018/5/25 12.00	0.3	0.1
2018/6/1 12.00	0.4	0.1
2018/6/8 12.00	0.4	0.1
2018/6/15 12.00	0.4	0.1
2018/6/22 12.00	0.4	0.1
2018/6/29 12.00	0.4	0.2
2018/7/6 12.00	0.4	0.2
2018/7/13 12.00	0.5	0.2
2018/7/20 12.00	0.5	0.2
2018/7/27 12.00	0.5	0.2
2018/8/3 12.00	0.6	0.2
2018/8/10 12.00	0.7	0.3
2018/8/17 12.00	0.7	0.3
2018/8/24 12.00	0.8	0.4
2018/8/31 12.00	0.8	0.4
2018/9/7 12.00	0.8	0.4
2018/9/14 12.00	0.9	0.4
2018/9/21 12.00	0.9	0.4
2018/9/28 12.00	0.8	0.3
2018/10/5 12.00	0.8	0.3
2018/10/12 12.00	0.8	0.3
2018/10/19 12.00	0.9	0.4
2018/10/26 12.00	0.9	0.4
2018/11/2 12.00	1.0	0.4
2018/11/9 12.00	1.0	0.4
2018/11/16 12.00	1.2	0.4
2018/11/23 12.00	1.2	0.4
2018/11/30 12.00	1.3	0.4
2018/12/7 12.00	1.3	0.4
2018/12/14 12.00	1.3	0.4
2018/12/21 12.00	1.4	0.5
2018/12/28 12.00	1.4	0.4
2019/1/4 12.00	1.4	0.5
2019/1/11 12.00	1.5	0.5
2019/1/18 12.00	1.5	0.5
2019/1/25 12.00	1.5	0.5
2019/2/1 12.00	1.6	0.5
2019/2/8 12.00	1.6	0.5
2019/2/15 12.00	1.6	0.6
2019/2/22 12.00	1.7	0.6
2019/3/1 12.00	1.7	0.6
2019/3/8 12.00	1.7	0.5
2019/3/15 12.00	1.7	0.5
2019/3/22 12.00	1.7	0.5
2019/3/29 12.00	1.7	0.5
2019/4/5 12.00	1.7	0.5
2019/4/12 12.00	1.7	0.5
2019/4/19 12.00	1.7	0.5
2019/4/26 12.00	1.7	0.5
2019/5/3 12.00	1.7	0.5
2019/5/10 12.00	1.7	0.5
2019/5/17 12.00	1.7	0.5
2019/5/24 12.00	1.7	0.5
2019/5/31 12.00	1.7	0.5
2019/6/7 12.00	1.7	0.5
2019/6/14 12.00	1.7	0.5
2019/6/21 12.00	1.7	0.5
2019/6/28 12.00	1.7	0.4
2019/7/5 12.00	1.7	0.5
2019/7/12 12.00	1.7	0.5
2019/7/19 12.00	1.7	0.5
2019/7/26 12.00	1.7	0.5
2019/8/2 12.00	1.7	0.5
2019/8/9 12.00	1.7	0.5
2019/8/16 12.00	1.7	0.5
2019/8/23 12.00	1.8	0.6
2019/8/30 12.00	1.8	0.5
2019/9/6 12.00	1.8	0.6
2019/9/13 12.00	1.8	0.6
2019/9/20 12.00	1.8	0.6
2019/9/27 12.00	1.8	0.6
2019/10/4 12.00	1.8	0.6
2019/10/11 12.00	1.8	0.6
2019/10/18 12.00	1.8	0.6
2019/10/25 12.00	1.8	0.5
2019/11/1 12.00	1.8	0.5
2019/11/8 12.00	1.8	0.5
2019/11/15 12.00	1.8	0.6
2019/11/22 12.00	1.9	0.6
2019/11/29 12.00	1.8	0.5
2019/12/6 12.00	1.8	0.6
2019/12/13 12.00	1.9	0.6
2019/12/20 12.00	1.9	0.6
2019/12/27 12.00	1.9	0.6
2020/1/3 12.00	1.9	0.6
2020/1/10 12.00	1.9	0.6
2020/1/17 12.00	2.0	0.6
2020/1/24 12.00	2.0	0.6
2020/1/31 12.00	2.0	0.6
2020/2/7 12.00	2.0	0.6
2020/2/14 12.00	2.0	0.6
2020/2/21 12.00	2.0	0.6
2020/2/28 12.00	2.0	0.6
2020/3/6 12.00	2.0	0.6
2020/3/13 12.00	2.1	0.6
2020/3/20 12.00	2.1	0.6
2020/3/27 12.00	2.1	0.7

[地下水位]		10丁目(民地部)			
事業区域名	T0F.1		T0F.2		
計測地点名	T0F.1		T0F.2		
計測地点標高 (T.P.m)	8.96		9.15		
計測日	地下水位 (T.P.m)	地下水位 (GLm)	地下水位 (T.P.m)	地下水位 (GLm)	
2017/11/25 12.00	7.13	-1.827	7.30	-1.848	
2017/12/25 12.00	6.69	-2.274	7.01	-2.138	
2018/1/5 12.00	6.69	-2.274	6.92	-2.234	
2018/1/12 12.00	6.67	-2.286	6.89	-2.261	
2018/1/19 12.00	6.66	-2.298	6.89	-2.262	
2018/1/26 12.00	6.69	-2.274	6.90	-2.245	
2018/2/2 12.00	6.70	-2.258	6.84	-2.308	
2018/2/9 12.00	6.72	-2.235	6.87	-2.281	
2018/2/16 12.00	6.72	-2.239	6.89	-2.264	
2018/2/23 12.00	6.70	-2.256	6.85	-2.303	
2018/3/2 12.00	6.72	-2.240	6.93	-2.222	
2018/3/9 12.00	6.82	-2.143	6.93	-2.218	
2018/3/16 12.00	7.04	-1.919	7.07	-2.083	
2018/3/23 12.00	7.09	-1.866	7.15	-2.002	
2018/3/30 12.00	7.05	-1.910	7.12	-2.025	
2018/4/6 12.00	7.02	-1.936	7.13	-2.017	
2018/4/13 12.00	6.98	-1.981	7.10	-2.050	
2018/4/20 12.00	6.98	-1.979	7.08	-2.068	
2018/4/27 12.00	7.06	-1.901	7.13	-2.017	
2018/5/4 12.00	7.08	-1.880	7.18	-1.965	
2018/5/11 12.00	7.17	-1.789	7.16	-1.991	
2018/5/18 12.00	7.24	-1.721	7.27	-1.876	
2018/5/25 12.00	7.16	-1.801	7.27	-1.880	
2018/6/1 12.00	7.07	-1.887	7.25	-1.899	
2018/6/8 12.00	7.04	-1.924	7.22	-1.931	
2018/6/15 12.00	6.94	-2.023	7.20	-1.950	
2018/6/22 12.00	6.70	-2.263	7.19	-1.963	
2018/6/29 12.00	6.62	-2.339	7.13	-2.020	
2018/7/6 12.00	6.59	-2.371	7.08	-2.065	
2018/7/13 12.00	6.58	-2.380	7.06	-2.095	
2018/7/20 12.00	6.57	-2.393	7.01	-2.136	
2018/7/27 12.00	6.56	-2.401	6.97	-2.176	
2018/8/3 12.00	6.54	-2.424	7.02	-2.131	
2018/8/10 12.00	6.48	-2.483	7.01	-2.138	
2018/8/17 12.00	6.45	-2.514	6.97	-2.177	
2018/8/24 12.00	6.43	-2.532	6.94	-2.218	
2018/8/31 12.00	6.40	-2.556	6.92	-2.231	
2018/9/7 12.00	6.46	-2.496	6.99	-2.160	
2018/9/14 12.00	6.46	-2.502	6.99	-2.157	
2018/9/21 12.00	6.48	-2.478	7.06	-2.093	
2018/9/28 12.00	6.61	-2.354	7.14	-2.010	
2018/10/5 12.00	6.60	-2.355	7.14	-2.013	
2018/10/12 12.00	6.50	-2.459	7.14	-2.011	
2018/10/19 12.00	6.45	-2.511	7.07	-2.080	
2018/10/26 12.00	6.41	-2.547	7.01	-2.138	
2018/11/2 12.00	6.39	-2.569	6.95	-2.196	
2018/11/9 12.00	6.39	-2.570	6.96	-2.191	
2018/11/16 12.00	6.37	-2.585	6.92	-2.228	
2018/11/23 12.00	6.36	-2.596	6.91	-2.240	
2018/11/30 12.00	6.35	-2.606	6.89	-2.264	
2018/12/7 12.00	6.34	-2.617	6.89	-2.263	
2018/12/14 12.00	6.34	-2.617	6.86	-2.285	
2018/12/21 12.00	6.33	-2.633	6.84	-2.305	
2018/12/28 12.00	6.32	-2.641	6.86	-2.289	
2019/1/4 12.00	6.31	-2.650	6.79	-2.357	
2019/1/11 12.00	6.35	-2.608	6.81	-2.342	
2019/1/18 12.00	6.42	-2.536	6.80	-2.350	
2019/1/25 12.00	6.44	-2.518	6.77	-2.381	
2019/2/1 12.00	6.46	-2.504	6.78	-2.368	
2019/2/8 12.00	6.44	-2.516	6.77	-2.385	
2019/2/15 12.00	6.37	-2.585	6.71	-2.435	
2019/2/22 12.00	6.36	-2.604	6.74	-2.414	
2019/3/1 12.00	6.35	-2.606	6.75	-2.402	
2019/3/8 12.00	6.40	-2.556	6.81	-2.336	
2019/3/15 12.00	6.96	-1.997	6.87	-2.281	
2019/3/22 12.00	6.90	-2.062	6.98	-2.167	
2019/3/29 12.00	6.85	-2.107	6.93	-2.215	
2019/4/5 12.00	6.84	-2.121	6.94	-2.212	
2019/4/12 12.00	6.83	-2.126	6.92	-2.230	
2019/4/19 12.00	6.83	-2.132	6.94	-2.212	
2019/4/26 12.00	6.82	-2.135	6.95	-2.196	
2019/5/3 12.00	6.87	-2.093	6.96	-2.188	
2019/5/10 12.00	6.86	-2.100	6.98	-2.170	
2019/5/17 12.00	6.83	-2.130	6.94	-2.213	
2019/5/24 12.00	6.89	-2.072	7.00	-2.149	
2019/5/31 12.00	6.86	-2.104	7.00	-2.149	
2019/6/7 12.00	6.83	-2.132	6.99	-2.164	
2019/6/14 12.00	6.94	-2.024	7.03	-2.117	
2019/6/21 12.00	6.97	-1.994	7.10	-2.046	
2019/6/28 12.00	7.00	-1.962	7.15	-1.995	
2019/7/5 12.00	6.98	-1.977	7.14	-2.012	
2019/7/12 12.00	6.93	-2.031	7.12	-2.029	
2019/7/19 12.00	7.00	-1.957	7.14	-2.012	
2019/7/26 12.00	6.91	-2.050	7.13	-2.023	
2019/8/2 12.00	6.86	-2.103	7.09	-2.058	
2019/8/9 12.00	6.82	-2.142	7.06	-2.093	
2019/8/16 12.00	6.79	-2.166	7.05	-2.100	
2019/8/23 12.00	6.79	-2.169	7.01	-2.138	
2019/8/30 12.00	6.84	-2.118	7.07	-2.078	
2019/9/6 12.00	6.80	-2.157	7.04	-2.110	
2019/9/13 12.00	6.92	-2.035	7.12	-2.031	
2019/9/20 12.00	6.85	-2.114	7.11	-2.038	
2019/9/27 12.00	6.81	-2.153	7.05	-2.100	
2019/10/4 12.00	6.79	-2.174	7.07	-2.081	
2019/10/11 12.00	6.76	-2.198	7.01	-2.136	
2019/10/18 12.00	7.63	-1.325	7.27	-1.883	
2019/10/25 12.00	7.32	-1.644	7.32	-1.827	
2019/11/1 12.00	7.14	-1.824	7.32	-1.830	
2019/11/8 12.00	6.90	-2.060	7.24	-1.913	
2019/11/15 12.00	6.80	-2.155	7.14	-2.010	
2019/11/22 12.00	6.75	-2.207	7.02	-2.130	
2019/11/29 12.00	6.89	-2.066	7.15	-2.003	
2019/12/6 12.00	6.80	-2.164	7.10	-2.051	
2019/12/13 12.00	6.75	-2.213	7.04	-2.110	
2019/12/20 12.00	6.76	-2.205	7.01	-2.140	
2019/12/27 12.00	6.84	-2.115	7.03	-2.122	
2020/1/3 12.00	6.71	-2.246	6.96	-2.188	
2020/1/10 12.00	6.70	-2.257	6.95	-2.201	
2020/1/17 12.00	6.69	-2.270	6.92	-2.227	
2020/1/24 12.00	6.68	-2.278	6.99	-2.157	
2020/1/31 12.00	6.77	-2.188	6.99	-2.159	
2020/2/7 12.00	6.75	-2.213	6.99	-2.155	
2020/2/14 12.00	6.71	-2.252	6.98	-2.173	
2020/2/21 12.00	6.69	-2.274	6.90	-2.251	
2020/2/28 12.00	6.68	-2.282	6.93	-2.223	
2020/3/6 12.00	6.67	-2.289	6.93	-2.219	
2020/3/13 12.00	6.68	-2.282	6.91	-2.239	
2020/3/20 12.00	6.68	-2.276	6.98	-2.172	
2020/3/27 12.00	6.67	-2.287	6.91	-2.236	
2020/4/3 12.00	6.77	-2.194	6.99	-2.160	
2020/4/10 12.00	6.75	-2.211	7.01	-2.136	
2020/4/17 12.00	6.79	-2.174	7.02	-2.127	
2020/4/24 12.00	6.85	-2.114	7.13	-2.019	
2020/5/1 12.00	6.75	-2.211	7.07	-2.080	
2020/5/8 12.00	6.71	-2.246	7.04	-2.108	
2020/5/15 12.00	6.70	-2.259	7.03	-2.116	
2020/5/22 12.00	6.74	-2.222	7.04	-2.108	
2020/5/29 12.00	6.72	-2.238	7.07	-2.076	
2020/6/5 12.00	6.71	-2.249	7.08	-2.072	
2020/6/12 12.00	6.58	-2.379	7.05	-2.104	
2020/6/19 12.00	6.95	-2.006	7.11	-2.039	
2020/6/26 12.00	7.29	-1.674	7.13	-2.019	
2020/7/3 12.00	7.41	-1.546	7.19	-1.964	
2020/7/10 12.00	7.67	-1.292	7.23	-1.922	
1段階目水位	6.94	-2.02	6.94	-2.21	
2段階目水位	6.75	-2.21	6.75	-2.40	
最終水位	6.56	-2.40	6.56	-2.59	
2018/8/24まで					

[地下水]

事業区域名	10丁目(道路部)							
	10E_1		10E_2		10E_3		10E_4	
計測地点名 (T.P.m)	8.67		8.96		8.49		8.58	
計測日	地下水 (T.P.m)	地下水 (G.L.m)	地下水 (T.P.m)	地下水 (G.L.m)	地下水 (T.P.m)	地下水 (G.L.m)	地下水 (T.P.m)	地下水 (G.L.m)
2017/11/25 12.00	7.18	-1.487	7.14	-1.822	7.21	-1.280	7.25	-1.327
2017/12/25 12.00	6.76	-1.909	6.72	-2.245	6.79	-1.698	6.84	-1.740
2018/1/5 12.00	6.75	-1.909	6.71	-2.253	6.78	-1.706	6.81	-1.752
2018/1/12 12.00	6.74	-1.932	6.70	-2.261	6.77	-1.716	6.82	-1.760
2018/1/19 12.00	6.73	-1.939	6.70	-2.263	6.76	-1.726	6.81	-1.771
2018/1/26 12.00	6.78	-1.895	6.74	-2.221	6.81	-1.680	6.86	-1.724
2018/2/2 12.00	6.78	-1.888	6.75	-2.210	6.82	-1.674	6.86	-1.715
2018/2/9 12.00	6.79	-1.877	6.76	-2.197	6.83	-1.662	6.88	-1.703
2018/2/16 12.00	6.78	-1.886	6.75	-2.207	6.82	-1.673	6.87	-1.713
2018/2/23 12.00	6.77	-1.904	6.74	-2.224	6.80	-1.690	6.85	-1.731
2018/3/2 12.00	6.84	-1.830	6.80	-2.159	6.87	-1.624	6.92	-1.660
2018/3/9 12.00	7.09	-1.582	7.06	-1.905	7.11	-1.375	7.17	-1.409
2018/3/16 12.00	7.09	-1.583	7.05	-1.909	7.12	-1.368	7.17	-1.408
2018/3/23 12.00	7.21	-1.459	7.18	-1.782	7.25	-1.241	7.30	-1.283
2018/3/30 12.00	7.03	-1.637	6.99	-1.966	7.05	-1.424	7.11	-1.465
2018/4/6 12.00	7.06	-1.614	7.01	-1.947	7.09	-1.403	7.13	-1.444
2018/4/13 12.00	7.01	-1.656	6.96	-1.996	7.04	-1.448	7.09	-1.491
2018/4/20 12.00	7.03	-1.638	6.98	-1.979	7.06	-1.429	7.11	-1.470
2018/4/27 12.00	7.14	-1.526	7.09	-1.869	7.17	-1.317	7.22	-1.361
2018/5/4 12.00	7.13	-1.541	7.07	-1.886	7.16	-1.334	7.20	-1.376
2018/5/11 12.00	7.23	-1.435	7.18	-1.781	7.27	-1.224	7.31	-1.269
2018/5/18 12.00	7.26	-1.409	7.20	-1.758	7.29	-1.199	7.34	-1.245
2018/5/25 12.00	7.19	-1.479	7.13	-1.833	7.22	-1.273	7.26	-1.318
2018/6/1 12.00	7.06	-1.606	7.00	-1.963	7.09	-1.397	7.14	-1.444
2018/6/8 12.00	6.98	-1.668	6.91	-2.050	7.01	-1.461	7.05	-1.530
2018/6/15 12.00	6.67	-1.995	6.61	-2.351	6.69	-1.799	6.72	-1.862
2018/6/22 12.00	6.60	-2.070	6.54	-2.423	6.63	-1.862	6.66	-1.921
2018/6/29 12.00	6.59	-2.081	6.52	-2.438	6.62	-1.873	6.65	-1.931
2018/7/6 12.00	6.61	-2.065	6.54	-2.416	6.63	-1.865	6.65	-1.926
2018/7/13 12.00	6.59	-2.085	6.53	-2.432	6.61	-1.880	6.64	-1.943
2018/7/20 12.00	6.59	-2.082	6.53	-2.430	6.61	-1.880	6.64	-1.939
2018/7/27 12.00	6.57	-2.105	6.51	-2.449	6.60	-1.888	6.63	-1.952
2018/8/3 12.00	6.42	-2.248	6.35	-2.608	6.47	-2.022	6.48	-2.104
2018/8/10 12.00	6.41	-2.260	6.35	-2.611	6.47	-2.024	6.48	-2.101
2018/8/17 12.00	6.41	-2.259	6.36	-2.604	6.46	-2.032	6.48	-2.101
2018/8/24 12.00	6.37	-2.296	6.35	-2.609	6.43	-2.056	6.44	-2.142
2018/8/31 12.00	6.36	-2.306	6.34	-2.618	6.42	-2.074	6.43	-2.146
2018/9/7 12.00	6.36	-2.308	6.35	-2.610	6.44	-2.045	6.44	-2.136
2018/9/14 12.00	6.36	-2.315	6.36	-2.599	6.44	-2.054	6.44	-2.142
2018/9/21 12.00	6.40	-2.273	6.38	-2.585	6.46	-2.032	6.47	-2.106
2018/9/28 12.00	6.41	-2.257	6.38	-2.583	6.48	-2.010	6.49	-2.085
2018/10/5 12.00	6.40	-2.268	6.38	-2.582	6.47	-2.015	6.49	-2.093
2018/10/12 12.00	6.38	-2.285	6.37	-2.589	6.46	-2.032	6.47	-2.110
2018/10/19 12.00	6.37	-2.303	6.37	-2.593	6.45	-2.043	6.46	-2.121
2018/10/26 12.00	6.37	-2.300	6.36	-2.595	6.44	-2.054	6.44	-2.142
2018/11/2 12.00	6.36	-2.315	6.36	-2.595	6.44	-2.052	6.44	-2.137
2018/11/9 12.00	6.35	-2.318	6.37	-2.593	6.44	-2.046	6.44	-2.137
2018/11/16 12.00	6.35	-2.321	6.37	-2.590	6.44	-2.052	6.44	-2.138
2018/11/23 12.00	6.35	-2.320	6.37	-2.586	6.44	-2.045	6.45	-2.132
2018/11/30 12.00	6.35	-2.324	6.38	-2.580	6.44	-2.047	6.43	-2.148
2018/12/7 12.00	6.34	-2.326	6.39	-2.574	6.44	-2.049	6.45	-2.135
2018/12/14 12.00	6.35	-2.325	6.40	-2.562	6.45	-2.036	6.44	-2.138
2018/12/21 12.00	6.34	-2.327	6.40	-2.559	6.41	-2.040	6.46	-2.139
2018/12/28 12.00	6.33	-2.337	6.41	-2.553	6.45	-2.042	6.44	-2.136
2019/1/4 12.00	6.33	-2.336	6.41	-2.547	6.45	-2.040	6.46	-2.115
2019/1/11 12.00	6.34	-2.334	6.42	-2.544	6.45	-2.040	6.47	-2.113
2019/1/18 12.00	6.34	-2.334	6.42	-2.541	6.44	-2.047	6.45	-2.126
2019/1/25 12.00	6.33	-2.338	6.42	-2.542	6.45	-2.042	6.47	-2.116
2019/2/1 12.00	6.33	-2.337	6.42	-2.540	6.45	-2.039	6.47	-2.111
2019/2/8 12.00	6.33	-2.340	6.42	-2.542	6.45	-2.041	6.47	-2.108
2019/2/15 12.00	6.33	-2.343	6.42	-2.535	6.45	-2.044	6.47	-2.112
2019/2/22 12.00	6.32	-2.350	6.41	-2.545	6.44	-2.047	6.47	-2.111
2019/3/1 12.00	6.34	-2.333	6.41	-2.548	6.46	-2.029	6.49	-2.087
2019/3/8 12.00	6.34	-2.337	6.41	-2.552	6.47	-2.027	6.49	-2.093
2019/3/15 12.00	6.35	-2.325	6.40	-2.561	6.47	-2.015	6.49	-2.087
2019/3/22 12.00	6.34	-2.333	6.39	-2.568	6.46	-2.029	6.48	-2.098
2019/3/29 12.00	6.33	-2.337	6.39	-2.569	6.46	-2.034	6.48	-2.099
2019/4/5 12.00	6.33	-2.341	6.39	-2.571	6.45	-2.039	6.48	-2.102
2019/4/12 12.00	6.33	-2.343	6.39	-2.572	6.45	-2.040	6.47	-2.107
2019/4/19 12.00	6.33	-2.345	6.38	-2.580	6.44	-2.045	6.47	-2.106
2019/4/26 12.00	6.33	-2.343	6.38	-2.584	6.45	-2.044	6.47	-2.111
2019/5/3 12.00	6.33	-2.344	6.37	-2.586	6.44	-2.045	6.47	-2.111
2019/5/10 12.00	6.32	-2.346	6.37	-2.589	6.44	-2.048	6.47	-2.109
2019/5/17 12.00	6.32	-2.355	6.37	-2.594	6.43	-2.056	6.46	-2.116
2019/5/24 12.00	6.32	-2.352	6.37	-2.590	6.44	-2.051	6.46	-2.119
2019/5/31 12.00	6.30	-2.366	6.36	-2.598	6.43	-2.065	6.45	-2.133
2019/6/7 12.00	6.31	-2.365	6.36	-2.603	6.43	-2.061	6.45	-2.127
2019/6/14 12.00	6.32	-2.351	6.36	-2.601	6.44	-2.049	6.46	-2.118
2019/6/21 12.00	6.33	-2.336	6.35	-2.610	6.46	-2.034	6.48	-2.100
2019/6/28 12.00	6.34	-2.333	6.36	-2.603	6.46	-2.027	6.49	-2.093
2019/7/5 12.00	6.35	-2.324	6.37	-2.592	6.47	-2.020	6.49	-2.092
2019/7/12 12.00	6.32	-2.350	6.35	-2.608	6.44	-2.048	6.47	-2.114
2019/7/19 12.00	6.34	-2.333	6.36	-2.605	6.46	-2.034	6.48	-2.102
2019/7/26 12.00	6.31	-2.363	6.35	-2.612	6.42	-2.066	6.45	-2.128
2019/8/2 12.00	6.28	-2.390	6.34	-2.620	6.40	-2.091	6.43	-2.152
2019/8/9 12.00	6.26	-2.409	6.33	-2.628	6.38	-2.111	6.41	-2.166
2019/8/16 12.00	6.25	-2.418	6.32	-2.636	6.38	-2.113	6.40	-2.176
2019/8/23 12.00	6.24	-2.429	6.32	-2.638	6.38	-2.115	6.41	-2.175
2019/8/30 12.00	6.24	-2.427	6.32	-2.642	6.38	-2.106	6.41	-2.168
2019/9/6 12.00	6.23	-2.439	6.31	-2.645	6.37	-2.120	6.40	-2.180
2019/9/13 12.00	6.26	-2.416	6.32	-2.640	6.41	-2.094	6.43	-2.156
2019/9/20 12.00	6.23	-2.438	6.32	-2.644	6.38	-2.115	6.41	-2.175
2019/9/27 12.00	6.22	-2.446	6.31	-2.645	6.37	-2.120	6.40	-2.179
2019/10/4 12.00	6.22	-2.449	6.31	-2.647	6.37	-2.120	6.40	-2.178
2019/10/11 12.00	6.21	-2.457	6.31	-2.646	6.37	-2.124	6.40	-2.183
2019/10/18 12.00	6.75	-1.919	6.82	-2.144	6.90	-1.593	6.91	-1.606
2019/10/25 12.00	6.49	-2.178	6.56	-2.402	6.70	-1.794	6.67	-1.906
2019/11/1 12.00	6.29	-2.376	6.36	-2.596	6.44	-2.047	6.47	-2.114
2019/11/8 12.00	6.25	-2.425	6.34	-2.621	6.40	-2.089	6.43	-2.152
2019/11/15 12.00	6.23	-2.436	6.34	-2.620	6.39	-2.097	6.42	-2.162
2019/11/22 12.00	6.23	-2.441	6.35	-2.607	6.39	-2.097	6.42	-2.160
2019/11/29 12.00	6.27	-2.405	6.36	-2.598	6.42	-2.067	6.45	-2.130
2019/12/6 12.00	6.26	-2.414	6.37	-2.593	6.41	-2.075	6.44	-2.141
2019/12/13 12.00	6.24	-2.426	6.37	-2.589	6.41	-2.082	6.43	-2.148
2019/12/20 12.00	6.33	-2.337	6.41	-2.552	6.49	-1.995	6.53	-2.053
2019/12/27 12.00	6.26	-2.406	6.38	-2.583	6.43	-2.055	6.46	-2.124
2020/1/3 12.00	6.25	-2.422	6.39	-2.574	6.41	-2.075	6.44	-2.138
2020/1/10 12.00	6.25	-2.420	6.39	-2.573	6.42	-2.073	6.44	-2.137
2020/1/17 12.00	6.25	-2.417	6.39	-2.572	6.42	-2.073	6.45	-2.134
2020/1/24 12.00	6.26	-2.415	6.39	-2.570	6.42	-2.071	6.45	-2.130
2020/1/31 12.00	6.26	-2.410	6.39	-2.568	6.43	-2.064	6.45	-2.128
2020/2/7 12.00	6.26	-2.414	6.39	-2.568	6.42	-2.067	6.45	-2.130
2020/2/14 12.00	6.25	-2.416	6.39	-2.571	6.42	-2.071	6.45	-2.130
2020/2/21 12.00	6.25	-2.422	6.39	-2.575	6.41	-2.079	6.44	-2.145
2020/2/28 12.00	6.25	-2.420	6.38	-2.581	6.41	-2.077	6.43	-2.151
2020/3/6 12.00	6.25	-2.422	6.37	-2.586	6.41	-2.079	6.44	-2.138
2020/3/13 12.00	6.25	-2.425	6.37	-2.591	6.41	-2.082	6.44	-2.140
2020/3/20 12.00	6.25	-2.423	6.38	-2.585	6.41	-2.084	6.43	-2.153
2020/3/27 12.00	6.24	-2.433	6.36	-2.604	6.40	-2.093	6.43	-2.166

[沈下量]

事業区域名	10丁目(民埜部)	
	10F 1	10F 2
計測地点名	10F 1	10F 2
計測日	沈下量 (cm)	沈下量 (cm)
2017/11/25 12.00	0.0	0.0
2017/12/25 12.00	0.0	0.1
2018/1/5 12.00	0.1	0.1
2018/1/12 12.00	0.1	0.1
2018/1/19 12.00	0.1	0.2
2018/1/26 12.00	0.1	0.2
2018/2/2 12.00	0.2	0.2
2018/2/9 12.00	0.2	0.2
2018/2/16 12.00	0.2	0.3
2018/2/23 12.00	0.2	0.3
2018/3/2 12.00	0.2	0.3
2018/3/9 12.00	0.2	0.4
2018/3/16 12.00	0.3	0.4
2018/3/23 12.00	0.3	0.4
2018/3/30 12.00	0.3	0.4
2018/4/6 12.00	0.3	0.4
2018/4/13 12.00	0.3	0.4
2018/4/20 12.00	0.3	0.4
2018/4/27 12.00	0.3	0.4
2018/5/4 12.00	0.3	0.4
2018/5/11 12.00	0.3	0.5
2018/5/18 12.00	0.3	0.5
2018/5/25 12.00	0.3	0.5
2018/6/1 12.00	0.3	0.5
2018/6/8 12.00	0.4	0.5
2018/6/15 12.00	0.4	0.5
2018/6/22 12.00	0.4	0.6
2018/6/29 12.00	0.4	0.6
2018/7/6 12.00	0.5	0.6
2018/7/13 12.00	0.5	0.6
2018/7/20 12.00	0.5	0.7
2018/7/27 12.00	0.5	0.7
2018/8/3 12.00	0.6	0.7
2018/8/10 12.00	0.6	0.8
2018/8/17 12.00	0.7	0.8
2018/8/24 12.00	0.7	0.8
2018/8/31 12.00	0.7	0.9
2018/9/7 12.00	0.8	0.9
2018/9/14 12.00	0.8	0.9
2018/9/21 12.00	0.8	0.9
2018/9/28 12.00	0.9	0.9
2018/10/5 12.00	0.9	1.0
2018/10/12 12.00	0.9	0.9
2018/10/19 12.00	0.9	0.9
2018/10/26 12.00	0.9	1.0
2018/11/2 12.00	0.9	1.0
2018/11/9 12.00	0.9	1.0
2018/11/16 12.00	1.0	1.0
2018/11/23 12.00	1.0	1.0
2018/11/30 12.00	1.0	1.0
2018/12/7 12.00	1.0	1.0
2018/12/14 12.00	1.0	1.1
2018/12/21 12.00	1.0	1.1
2018/12/28 12.00	1.0	1.1
2019/1/4 12.00	1.1	1.1
2019/1/11 12.00	1.0	1.1
2019/1/18 12.00	1.1	1.1
2019/1/25 12.00	1.1	1.2
2019/2/1 12.00	1.1	1.2
2019/2/8 12.00	1.1	1.2
2019/2/15 12.00	1.2	1.2
2019/2/22 12.00	1.2	1.3
2019/3/1 12.00	1.2	1.3
2019/3/8 12.00	1.2	1.3
2019/3/15 12.00	1.3	1.3
2019/3/22 12.00	1.2	1.3
2019/3/29 12.00	1.3	1.4
2019/4/5 12.00	1.3	1.4
2019/4/12 12.00	1.3	1.4
2019/4/19 12.00	1.3	1.4
2019/4/26 12.00	1.3	1.4
2019/5/3 12.00	1.4	1.4
2019/5/10 12.00	1.4	1.4
2019/5/17 12.00	1.4	1.5
2019/5/24 12.00	1.4	1.5
2019/5/31 12.00	1.5	1.5
2019/6/7 12.00	1.5	1.5
2019/6/14 12.00	1.5	1.6
2019/6/21 12.00	1.5	1.6
2019/6/28 12.00	1.5	1.6
2019/7/5 12.00	1.6	1.6
2019/7/12 12.00	1.6	1.6
2019/7/19 12.00	1.6	1.6
2019/7/26 12.00	1.6	1.6
2019/8/2 12.00	1.6	1.6
2019/8/9 12.00	1.6	1.6
2019/8/16 12.00	1.7	1.6
2019/8/23 12.00	1.7	1.7
2019/8/30 12.00	1.7	1.7
2019/9/6 12.00	1.8	1.7
2019/9/13 12.00	1.8	1.7
2019/9/20 12.00	1.8	1.7
2019/9/27 12.00	1.8	1.8
2019/10/4 12.00	1.8	1.7
2019/10/11 12.00	1.8	1.8
2019/10/18 12.00	1.8	1.8
2019/10/25 12.00	1.8	1.8
2019/11/1 12.00	1.8	1.8
2019/11/8 12.00	1.8	1.7
2019/11/15 12.00	1.8	1.7
2019/11/22 12.00	1.8	1.8
2019/11/29 12.00	1.8	1.8
2019/12/6 12.00	1.8	1.7
2019/12/13 12.00	1.8	1.8
2019/12/20 12.00	1.8	1.8
2019/12/27 12.00	1.8	1.7
2020/1/3 12.00	1.8	1.8
2020/1/10 12.00	1.8	1.8
2020/1/17 12.00	1.9	1.8
2020/1/24 12.00	1.9	1.8
2020/1/31 12.00	1.9	1.8
2020/2/7 12.00	1.9	1.8
2020/2/14 12.00	1.9	1.8
2020/2/21 12.00	2.0	1.9
2020/2/28 12.00	1.9	1.9
2020/3/6 12.00	1.9	1.9
2020/3/13 12.00	2.0	1.9
2020/3/20 12.00	2.0	1.9
2020/3/27 12.00	2.0	1.9
2020/4/3 12.00	2.0	1.9
2020/4/10 12.00	2.0	1.9
2020/4/17 12.00	2.0	1.9
2020/4/24 12.00	2.0	1.9
2020/5/1 12.00	2.0	1.9
2020/5/8 12.00	2.1	1.9
2020/5/15 12.00	2.1	2.0
2020/5/22 12.00	2.1	2.0
2020/5/29 12.00	2.1	2.0
2020/6/5 12.00	2.1	2.0
2020/6/12 12.00	2.1	2.0
2020/6/19 12.00	2.1	2.0
2020/6/26 12.00	2.2	2.0
2020/7/3 12.00	2.2	2.0
2020/7/10 12.00	2.2	2.0

[沈下量]

事業区域名 計測地点名 計測日	10丁目(道路部)				
	10E 1 沈下量 (cm)	10E 2 沈下量 (cm)	10E 3 沈下量 (cm)	10E 4 沈下量 (cm)	10D 1(ホシブ館) 沈下量 (cm)
2017/11/25 12:00	0.0	0.0	0.0	0.0	0.0
2017/12/25 12:00	0.1	0.1	0.1	0.1	0.1
2018/1/5 12:00	0.1	0.1	0.2	0.2	0.2
2018/1/12 12:00	0.1	0.1	0.2	0.2	0.2
2018/1/19 12:00	0.1	0.1	0.3	0.3	0.3
2018/1/26 12:00	0.1	0.2	0.3	0.2	0.2
2018/2/2 12:00	0.1	0.2	0.3	0.3	0.2
2018/2/9 12:00	0.2	0.2	0.3	0.3	0.3
2018/2/16 12:00	0.2	0.2	0.3	0.3	0.3
2018/2/23 12:00	0.2	0.3	0.4	0.3	0.3
2018/3/2 12:00	0.2	0.3	0.4	0.3	0.3
2018/3/9 12:00	0.2	0.3	0.4	0.3	0.3
2018/3/16 12:00	0.2	0.3	0.4	0.3	0.3
2018/3/23 12:00	0.2	0.4	0.4	0.3	0.3
2018/3/30 12:00	0.2	0.5	0.4	0.4	0.3
2018/4/6 12:00	0.2	0.5	0.4	0.3	0.3
2018/4/13 12:00	0.2	0.5	0.4	0.4	0.4
2018/4/20 12:00	0.2	0.6	0.4	0.4	0.4
2018/4/27 12:00	0.2	0.6	0.4	0.4	0.4
2018/5/4 12:00	0.2	0.6	0.4	0.4	0.4
2018/5/11 12:00	0.3	0.6	0.4	0.4	0.5
2018/5/18 12:00	0.3	0.6	0.4	0.4	0.4
2018/5/25 12:00	0.3	0.6	0.4	0.4	0.5
2018/6/1 12:00	0.3	0.6	0.5	0.5	0.5
2018/6/8 12:00	0.3	0.6	0.5	0.5	0.5
2018/6/15 12:00	0.3	0.7	0.5	0.5	0.5
2018/6/22 12:00	0.3	0.7	0.5	0.5	0.5
2018/6/29 12:00	0.4	0.7	0.6	0.6	0.6
2018/7/6 12:00	0.4	0.7	0.6	0.6	0.6
2018/7/13 12:00	0.4	0.8	0.6	0.7	0.6
2018/7/20 12:00	0.4	0.8	0.7	0.7	0.6
2018/7/27 12:00	0.5	0.8	0.7	0.7	0.7
2018/8/3 12:00	0.5	0.8	0.7	0.8	0.7
2018/8/10 12:00	0.5	0.8	0.8	0.8	0.7
2018/8/17 12:00	0.6	0.8	0.8	0.8	0.7
2018/8/24 12:00	0.6	0.9	0.9	0.9	0.8
2018/8/31 12:00	0.6	0.9	0.9	0.9	0.8
2018/9/7 12:00	0.7	0.9	0.9	0.9	0.8
2018/9/14 12:00	0.7	0.9	1.0	1.0	0.8
2018/9/21 12:00	0.7	0.9	0.9	1.0	0.8
2018/9/28 12:00	0.7	0.9	0.9	1.0	0.8
2018/10/5 12:00	0.7	0.9	1.0	1.0	0.9
2018/10/12 12:00	0.7	0.9	0.9	1.0	0.9
2018/10/19 12:00	0.7	0.9	1.0	1.0	0.9
2018/10/26 12:00	0.7	0.9	1.0	1.0	0.9
2018/11/2 12:00	0.7	1.0	1.0	1.1	0.9
2018/11/9 12:00	0.8	1.0	1.0	1.1	0.9
2018/11/16 12:00	0.8	1.0	1.1	1.1	0.9
2018/11/23 12:00	0.8	1.0	1.0	1.1	0.9
2018/11/30 12:00	0.8	1.0	1.1	1.1	0.9
2018/12/7 12:00	0.8	1.0	1.1	1.1	0.9
2018/12/14 12:00	0.8	1.0	1.1	1.2	1.0
2018/12/21 12:00	0.8	1.0	1.2	1.2	1.0
2018/12/28 12:00	0.8	1.0	1.1	1.2	1.0
2019/1/4 12:00	0.8	1.0	1.2	1.2	1.0
2019/1/11 12:00	0.8	1.0	1.2	1.2	1.0
2019/1/18 12:00	0.8	1.0	1.2	1.3	1.0
2019/1/25 12:00	0.8	1.1	1.2	1.3	1.0
2019/2/1 12:00	0.9	1.1	1.2	1.3	1.0
2019/2/8 12:00	0.9	1.1	1.3	1.3	1.1
2019/2/15 12:00	0.9	1.1	1.3	1.4	1.1
2019/2/22 12:00	0.9	1.1	1.3	1.4	1.1
2019/3/1 12:00	0.9	1.1	1.4	1.4	1.1
2019/3/8 12:00	0.9	1.1	1.4	1.4	1.1
2019/3/15 12:00	0.9	1.1	1.4	1.4	1.1
2019/3/22 12:00	0.9	1.1	1.3	1.4	1.1
2019/3/29 12:00	1.0	1.1	1.4	1.4	1.1
2019/4/5 12:00	1.0	1.1	1.3	1.4	1.1
2019/4/12 12:00	1.0	1.1	1.4	1.5	1.1
2019/4/19 12:00	1.0	1.1	1.4	1.5	1.1
2019/4/26 12:00	1.0	1.1	1.4	1.5	1.1
2019/5/3 12:00	1.0	1.2	1.4	1.5	1.2
2019/5/10 12:00	1.0	1.2	1.4	1.6	1.2
2019/5/17 12:00	1.1	1.2	1.4	1.6	1.2
2019/5/24 12:00	1.1	1.2	1.4	1.6	1.2
2019/5/31 12:00	1.1	1.2	1.4	1.6	1.2
2019/6/7 12:00	1.1	1.2	1.5	1.6	1.2
2019/6/14 12:00	1.1	1.2	1.5	1.7	1.3
2019/6/21 12:00	1.1	1.2	1.5	1.7	1.3
2019/6/28 12:00	1.1	1.2	1.5	1.7	1.3
2019/7/5 12:00	1.1	1.2	1.5	1.7	1.3
2019/7/12 12:00	1.2	1.3	1.5	1.7	1.3
2019/7/19 12:00	1.2	1.3	1.5	1.7	1.3
2019/7/26 12:00	1.2	1.3	1.5	1.7	1.3
2019/8/2 12:00	1.2	1.3	1.5	1.8	1.3
2019/8/9 12:00	1.2	1.3	1.6	1.8	1.3
2019/8/16 12:00	1.2	1.3	1.6	1.8	1.4
2019/8/23 12:00	1.2	1.3	1.6	1.8	1.4
2019/8/30 12:00	1.3	1.3	1.6	1.8	1.4
2019/9/6 12:00	1.3	1.3	1.7	1.9	1.4
2019/9/13 12:00	1.3	1.3	1.6	1.9	1.4
2019/9/20 12:00	1.3	1.3	1.6	1.9	1.4
2019/9/27 12:00	1.3	1.4	1.7	1.9	1.4
2019/10/4 12:00	1.3	1.3	1.6	1.9	1.4
2019/10/11 12:00	1.3	1.4	1.7	1.9	1.4
2019/10/18 12:00	1.3	1.3	1.6	1.9	1.4
2019/10/25 12:00	1.3	1.3	1.6	1.9	1.4
2019/11/1 12:00	1.3	1.3	1.6	1.9	1.4
2019/11/8 12:00	1.3	1.3	1.6	1.9	1.4
2019/11/15 12:00	1.3	1.3	1.6	1.9	1.5
2019/11/22 12:00	1.3	1.4	1.7	1.9	1.5
2019/11/29 12:00	1.3	1.3	1.7	1.9	1.5
2019/12/6 12:00	1.3	1.3	1.7	1.9	1.5
2019/12/13 12:00	1.3	1.3	1.7	1.9	1.5
2019/12/20 12:00	1.3	1.3	1.7	1.9	1.5
2019/12/27 12:00	1.3	1.3	1.6	1.9	1.5
2020/1/3 12:00	1.3	1.3	1.7	2.0	1.5
2020/1/10 12:00	1.3	1.3	1.7	2.0	1.5
2020/1/17 12:00	1.3	1.4	1.7	2.0	1.5
2020/1/24 12:00	1.3	1.4	1.7	2.0	1.5
2020/1/31 12:00	1.3	1.4	1.7	2.0	1.5
2020/2/7 12:00	1.3	1.4	1.7	2.0	1.5
2020/2/14 12:00	1.3	1.4	1.7	2.0	1.5
2020/2/21 12:00	1.3	1.4	1.8	2.1	1.5
2020/2/28 12:00	1.3	1.4	1.8	2.1	1.5
2020/3/6 12:00	1.3	1.4	1.8	2.1	1.5
2020/3/13 12:00	1.3	1.4	1.8	2.1	1.5
2020/3/20 12:00	1.3	1.4	1.8	2.1	1.5
2020/3/27 12:00	1.4	1.4	1.8	2.1	1.5
2020/4/3 12:00	1.4	1.5	1.8	2.1	1.6
2020/4/10 12:00	1.4	1.4	1.8	2.1	1.6
2020/4/17 12:00	1.4	1.5	1.8	2.1	1.6
2020/4/24 12:00	1.4	1.4	1.8	2.1	1.5
2020/5/1 12:00	1.4	1.5	1.8	2.1	1.6
2020/5/8 12:00	1.4	1.4	1.8	2.2	1.6
2020/5/15 12:00	1.4	1.4	1.8	2.2	1.6
2020/5/22 12:00	1.5	1.5	1.9	2.2	1.6
2020/5/29 12:00	1.5	1.5	1.9	2.2	1.6
2020/6/5 12:00	1.5	1.5	1.9	2.2	1.6
2020/6/12 12:00	1.5	1.5	2.0	2.3	1.7
2020/6/19 12:00	1.5	1.5	2.0	2.3	1.7
2020/6/26 12:00	1.6	1.5	2.0	2.3	1.7
2020/7/3 12:00	1.6	1.5	2.0	2.3	1.7
2020/7/10 12:00	1.6	1.5	2.0	2.3	1.7

[地下水位]		11丁目(民地部)			
事業区域名	TIF.1		TIF.2		
計測地点名	TIF.1		TIF.2		
計測地点地盤高 (T.P.m)	8.36		9.22		
計測日	地下水位 (T.P.m)	地下水位 (G.L.m)	地下水位 (T.P.m)	地下水位 (G.L.m)	
2017/11/25 12.00	7.41	-0.955	7.32	-1.896	
2017/12/25 12.00	6.86	-1.499	6.64	-2.582	
2018/1/5 12.00	6.79	-1.574	6.68	-2.544	
2018/1/12 12.00	6.75	-1.607	6.68	-2.538	
2018/1/19 12.00	6.79	-1.574	6.70	-2.522	
2018/1/26 12.00	6.85	-1.510	6.76	-2.456	
2018/2/2 12.00	6.85	-1.507	6.79	-2.428	
2018/2/9 12.00	6.89	-1.475	6.83	-2.393	
2018/2/16 12.00	6.93	-1.432	6.85	-2.371	
2018/2/23 12.00	6.94	-1.421	6.86	-2.360	
2018/3/2 12.00	7.02	-1.339	6.94	-2.283	
2018/3/9 12.00	7.44	-0.919	7.36	-1.864	
2018/3/16 12.00	7.41	-0.948	7.34	-1.879	
2018/3/23 12.00	7.57	-0.786	7.54	-1.663	
2018/3/30 12.00	7.28	-1.082	7.20	-2.022	
2018/4/6 12.00	7.37	-0.987	7.27	-1.952	
2018/4/13 12.00	7.26	-1.096	7.18	-2.042	
2018/4/20 12.00	7.22	-1.137	7.12	-2.097	
2018/4/27 12.00	7.23	-1.131	7.09	-2.132	
2018/5/4 12.00	7.20	-1.160	7.06	-2.155	
2018/5/11 12.00	7.19	-1.170	7.05	-2.168	
2018/5/18 12.00	7.17	-1.185	7.03	-2.187	
2018/5/25 12.00	7.28	-1.080	7.15	-2.066	
2018/6/1 12.00	7.07	-1.291	6.90	-2.322	
2018/6/8 12.00	7.08	-1.277	6.91	-2.313	
2018/6/15 12.00	6.89	-1.469	6.60	-2.617	
2018/6/22 12.00	6.84	-1.524	6.54	-2.684	
2018/6/29 12.00	6.76	-1.597	6.52	-2.703	
2018/7/6 12.00	6.74	-1.620	6.52	-2.696	
2018/7/13 12.00	6.77	-1.586	6.52	-2.697	
2018/7/20 12.00	6.74	-1.624	6.52	-2.703	
2018/7/27 12.00	6.73	-1.628	6.50	-2.717	
2018/8/3 12.00	6.67	-1.692	6.35	-2.868	
2018/8/10 12.00	6.64	-1.721	6.33	-2.895	
2018/8/17 12.00	6.58	-1.782	6.31	-2.913	
2018/8/24 12.00	6.57	-1.794	6.31	-2.914	
2018/8/31 12.00	6.55	-1.809	6.29	-2.931	
2018/9/7 12.00	6.61	-1.749	6.32	-2.899	
2018/9/14 12.00	6.60	-1.761	6.33	-2.895	
2018/9/21 12.00	6.70	-1.657	6.38	-2.837	
2018/9/28 12.00	6.77	-1.581	6.50	-2.719	
2018/10/5 12.00	6.66	-1.703	6.39	-2.826	
2018/10/12 12.00	6.63	-1.729	6.35	-2.872	
2018/10/19 12.00	6.59	-1.773	6.33	-2.891	
2018/10/26 12.00	6.55	-1.807	6.33	-2.887	
2018/11/2 12.00	6.50	-1.855	6.32	-2.902	
2018/11/9 12.00	6.57	-1.783	6.33	-2.886	
2018/11/16 12.00	6.50	-1.856	6.32	-2.900	
2018/11/23 12.00	6.50	-1.861	6.31	-2.910	
2018/11/30 12.00	6.47	-1.894	6.31	-2.913	
2018/12/7 12.00	6.46	-1.898	6.31	-2.915	
2018/12/14 12.00	6.42	-1.944	6.29	-2.926	
2018/12/21 12.00	6.36	-1.999	6.28	-2.941	
2018/12/28 12.00	6.39	-1.974	6.27	-2.950	
2019/1/4 12.00	6.33	-2.031	6.25	-2.967	
2019/1/11 12.00	6.42	-1.944	6.25	-2.974	
2019/1/18 12.00	6.42	-1.945	6.23	-2.987	
2019/1/25 12.00	6.41	-1.950	6.23	-2.992	
2019/2/1 12.00	6.41	-1.948	6.23	-2.990	
2019/2/8 12.00	6.41	-1.953	6.21	-3.010	
2019/2/15 12.00	6.41	-1.954	6.21	-3.011	
2019/2/22 12.00	6.41	-1.955	6.20	-3.017	
2019/3/1 12.00	6.41	-1.955	6.23	-2.990	
2019/3/8 12.00	6.41	-1.952	6.24	-2.981	
2019/3/15 12.00	6.41	-1.953	6.27	-2.951	
2019/3/22 12.00	6.46	-1.897	6.26	-2.958	
2019/3/29 12.00	6.35	-2.013	6.24	-2.983	
2019/4/5 12.00	6.41	-1.952	6.25	-2.974	
2019/4/12 12.00	6.39	-1.973	6.25	-2.966	
2019/4/19 12.00	6.38	-1.975	6.24	-2.983	
2019/4/26 12.00	6.42	-1.944	6.24	-2.983	
2019/5/3 12.00	6.43	-1.929	6.27	-2.954	
2019/5/10 12.00	6.41	-1.951	6.18	-3.041	
2019/5/17 12.00	6.37	-1.986	6.15	-3.067	
2019/5/24 12.00	6.46	-1.897	6.18	-3.037	
2019/5/31 12.00	6.42	-1.943	6.16	-3.063	
2019/6/7 12.00	6.41	-1.952	6.15	-3.070	
2019/6/14 12.00	6.48	-1.881	6.20	-3.020	
2019/6/21 12.00	6.52	-1.842	6.22	-3.004	
2019/6/28 12.00	6.62	-1.736	6.25	-2.973	
2019/7/5 12.00	6.63	-1.726	6.31	-2.907	
2019/7/12 12.00	6.61	-1.751	6.25	-2.971	
2019/7/19 12.00	6.63	-1.734	6.33	-2.893	
2019/7/26 12.00	6.53	-1.831	6.26	-2.962	
2019/8/2 12.00	6.52	-1.839	6.24	-2.975	
2019/8/9 12.00	6.50	-1.858	6.24	-2.978	
2019/8/16 12.00	6.59	-1.773	6.25	-2.966	
2019/8/23 12.00	6.54	-1.817	6.25	-2.973	
2019/8/30 12.00	6.53	-1.830	6.24	-2.975	
2019/9/6 12.00	6.51	-1.853	6.24	-2.985	
2019/9/13 12.00	6.58	-1.780	6.26	-2.959	
2019/9/20 12.00	6.49	-1.866	6.22	-2.999	
2019/9/27 12.00	6.46	-1.896	6.21	-3.008	
2019/10/4 12.00	6.55	-1.809	6.21	-3.008	
2019/10/11 12.00	6.49	-1.871	6.22	-3.001	
2019/10/18 12.00	6.72	-1.642	6.27	-2.948	
2019/10/25 12.00	6.75	-1.611	6.28	-2.937	
2019/11/1 12.00	6.65	-1.706	6.16	-3.063	
2019/11/8 12.00	6.55	-1.806	6.18	-3.047	
2019/11/15 12.00	6.51	-1.846	6.19	-3.032	
2019/11/22 12.00	6.42	-1.943	6.24	-2.976	
2019/11/29 12.00	6.56	-1.799	6.27	-2.945	
2019/12/6 12.00	6.45	-1.909	6.23	-2.983	
2019/12/13 12.00	6.46	-1.902	6.29	-2.934	
2019/12/20 12.00	6.49	-1.874	6.27	-2.950	
2019/12/27 12.00	6.57	-1.786	6.29	-2.942	
2020/1/3 12.00	6.46	-1.901	6.26	-2.962	
2020/1/10 12.00	6.42	-1.938	6.27	-2.954	
2020/1/17 12.00	6.40	-1.960	6.27	-2.954	
2020/1/24 12.00	6.39	-1.969	6.25	-2.966	
2020/1/31 12.00	6.55	-1.809	6.26	-2.956	
2020/2/7 12.00	6.39	-1.971	6.20	-3.017	
2020/2/14 12.00	6.44	-1.925	6.29	-2.952	
2020/2/21 12.00	6.37	-1.984	6.28	-2.961	
2020/2/28 12.00	6.37	-1.993	6.27	-2.970	
2020/3/6 12.00	6.39	-1.974	6.26	-2.960	
2020/3/13 12.00	6.38	-1.976	6.28	-2.957	
2020/3/20 12.00	6.51	-1.854	6.21	-3.011	
2020/3/27 12.00	6.39	-1.970	6.28	-2.963	
2020/4/3 12.00	6.55	-1.809	6.21	-3.008	
2020/4/10 12.00	6.53	-1.827	6.28	-2.944	
2020/4/17 12.00	6.53	-1.828	6.21	-3.011	
2020/4/24 12.00	6.60	-1.760	6.27	-2.947	
2020/5/1 12.00	6.53	-1.823	6.22	-2.990	
2020/5/8 12.00	6.57	-1.791	6.26	-2.962	
2020/5/15 12.00	6.49	-1.874	6.20	-3.018	
2020/5/22 12.00	6.56	-1.799	6.27	-2.946	
2020/5/29 12.00	6.60	-1.759	6.27	-2.946	
2020/6/5 12.00	6.52	-1.838	6.25	-2.970	
2020/6/12 12.00	6.58	-1.777	6.25	-2.967	
2020/6/19 12.00	6.65	-1.709	6.28	-2.924	
2020/6/26 12.00	6.66	-1.703	6.25	-2.969	
2020/7/3 12.00	6.63	-1.727	6.22	-2.993	
2020/7/10 12.00	6.79	-1.571	6.27	-2.949	
1段階目水位	6.96	-1.40	6.96	-2.26	
2段階目水位	6.80	-1.57	6.80	-2.43	
2018/5/24まで					
最終水位	6.63	-1.73	6.63	-2.59	
2018/8/24まで					



[地下水位]

事業区域名	11丁目(道路部)							
	11E_1		11E_2		11E_3		11E_4	
計測地点名 (T.P.m)	8.42		8.44		8.73		8.71	
計測日	地下水位 (T.P.m)	地下水位 (GL.m)	地下水位 (T.P.m)	地下水位 (GL.m)	地下水位 (T.P.m)	地下水位 (GL.m)	地下水位 (T.P.m)	地下水位 (GL.m)
2017/11/25 12.00	7.40	-1.017	7.39	-1.054	7.46	-1.273	7.36	-1.346
2017/12/25 12.00	6.71	-1.711	6.71	-1.733	6.76	-1.967	6.67	-2.036
2018/1/5 12.00	6.75	-1.691	6.80	-1.691	6.80	-1.925	6.71	-1.995
2018/1/12 12.00	6.76	-1.656	6.77	-1.674	6.82	-1.911	6.73	-1.981
2018/1/19 12.00	6.78	-1.636	6.79	-1.655	6.84	-1.892	6.75	-1.964
2018/1/26 12.00	6.85	-1.573	6.85	-1.589	6.90	-1.830	6.81	-1.903
2018/2/2 12.00	6.88	-1.535	6.89	-1.551	6.94	-1.793	6.84	-1.868
2018/2/9 12.00	6.92	-1.499	6.93	-1.514	6.98	-1.754	6.88	-1.830
2018/2/16 12.00	6.94	-1.480	6.94	-1.498	6.99	-1.738	6.90	-1.812
2018/2/23 12.00	6.95	-1.474	6.95	-1.490	7.00	-1.730	6.91	-1.803
2018/3/2 12.00	7.04	-1.383	7.05	-1.392	7.09	-1.641	7.00	-1.712
2018/3/9 12.00	7.38	-1.042	7.38	-1.056	7.43	-1.301	7.33	-1.378
2018/3/16 12.00	7.42	-1.005	7.42	-1.022	7.47	-1.260	7.38	-1.327
2018/3/23 12.00	7.59	-0.831	7.59	-0.846	7.65	-1.084	7.56	-1.151
2018/3/30 12.00	7.77	-1.150	7.77	-1.171	7.82	-1.409	7.76	-1.473
2018/4/6 12.00	7.33	-1.090	7.32	-1.115	7.38	-1.350	7.30	-1.412
2018/4/13 12.00	7.24	-1.179	7.23	-1.206	7.29	-1.439	7.21	-1.500
2018/4/20 12.00	7.19	-1.229	7.19	-1.251	7.24	-1.488	7.16	-1.547
2018/4/27 12.00	7.15	-1.268	7.15	-1.293	7.20	-1.534	7.13	-1.584
2018/5/4 12.00	7.13	-1.293	7.12	-1.317	7.17	-1.581	7.10	-1.607
2018/5/11 12.00	7.11	-1.314	7.11	-1.333	7.15	-1.583	7.09	-1.624
2018/5/18 12.00	7.07	-1.352	7.07	-1.370	7.11	-1.621	7.05	-1.662
2018/5/25 12.00	7.20	-1.216	7.20	-1.235	7.24	-1.491	7.19	-1.525
2018/6/1 12.00	6.93	-1.485	6.94	-1.500	6.97	-1.761	6.92	-1.791
2018/6/8 12.00	6.94	-1.490	6.94	-1.503	6.96	-1.768	6.92	-1.792
2018/6/15 12.00	6.55	-1.867	6.56	-1.875	6.59	-2.145	6.54	-2.171
2018/6/22 12.00	6.52	-1.896	6.54	-1.903	6.56	-2.175	6.51	-2.200
2018/6/29 12.00	6.54	-1.878	6.55	-1.888	6.57	-2.162	6.53	-2.182
2018/7/6 12.00	6.48	-1.944	6.51	-1.929	6.53	-2.201	6.50	-2.210
2018/7/13 12.00	6.47	-1.949	6.50	-1.936	6.52	-2.212	6.49	-2.221
2018/7/20 12.00	6.53	-1.891	6.54	-1.898	6.54	-2.189	6.53	-2.184
2018/7/27 12.00	6.51	-1.915	6.52	-1.923	6.51	-2.221	6.50	-2.206
2018/8/3 12.00	6.28	-2.142	6.31	-2.126	6.32	-2.410	6.30	-2.409
2018/8/10 12.00	6.27	-2.148	6.29	-2.150	6.28	-2.446	6.28	-2.425
2018/8/17 12.00	6.26	-2.156	6.27	-2.165	6.27	-2.457	6.28	-2.432
2018/8/24 12.00	6.26	-2.165	6.26	-2.178	6.26	-2.466	6.27	-2.440
2018/8/31 12.00	6.23	-2.185	6.24	-2.198	6.24	-2.490	6.25	-2.455
2018/9/7 12.00	6.27	-2.154	6.26	-2.178	6.26	-2.471	6.28	-2.433
2018/9/14 12.00	6.28	-2.143	6.27	-2.175	6.26	-2.466	6.28	-2.427
2018/9/21 12.00	6.32	-2.098	6.32	-2.123	6.31	-2.417	6.32	-2.388
2018/9/28 12.00	6.36	-2.062	6.35	-2.087	6.36	-2.373	6.36	-2.349
2018/10/5 12.00	6.33	-2.091	6.33	-2.115	6.32	-2.406	6.32	-2.378
2018/10/12 12.00	6.32	-2.100	6.30	-2.140	6.30	-2.433	6.32	-2.392
2018/10/19 12.00	6.30	-2.121	6.28	-2.156	6.28	-2.446	6.30	-2.408
2018/10/26 12.00	6.30	-2.121	6.27	-2.167	6.29	-2.444	6.30	-2.414
2018/11/2 12.00	6.30	-2.122	6.26	-2.179	6.29	-2.441	6.29	-2.421
2018/11/9 12.00	6.31	-2.105	6.26	-2.182	6.29	-2.444	6.29	-2.416
2018/11/16 12.00	6.30	-2.124	6.25	-2.189	6.29	-2.444	6.28	-2.427
2018/11/23 12.00	6.30	-2.122	6.25	-2.194	6.28	-2.449	6.28	-2.434
2018/11/30 12.00	6.29	-2.130	6.24	-2.201	6.28	-2.453	6.27	-2.443
2018/12/7 12.00	6.29	-2.133	6.24	-2.201	6.27	-2.455	6.26	-2.447
2018/12/14 12.00	6.30	-2.122	6.25	-2.186	6.27	-2.462	6.27	-2.438
2018/12/21 12.00	6.29	-2.134	6.24	-2.197	6.27	-2.457	6.26	-2.449
2018/12/28 12.00	6.28	-2.137	6.24	-2.200	6.27	-2.464	6.26	-2.454
2019/1/4 12.00	6.28	-2.142	6.24	-2.200	6.26	-2.470	6.25	-2.458
2019/1/11 12.00	6.27	-2.146	6.24	-2.201	6.25	-2.481	6.25	-2.464
2019/1/18 12.00	6.27	-2.151	6.24	-2.203	6.24	-2.488	6.24	-2.469
2019/1/25 12.00	6.26	-2.150	6.23	-2.207	6.23	-2.498	6.24	-2.473
2019/2/1 12.00	6.28	-2.138	6.25	-2.190	6.23	-2.496	6.24	-2.468
2019/2/8 12.00	6.26	-2.160	6.23	-2.211	6.22	-2.509	6.23	-2.482
2019/2/15 12.00	6.26	-2.157	6.23	-2.212	6.22	-2.509	6.23	-2.483
2019/2/22 12.00	6.26	-2.165	6.22	-2.218	6.21	-2.521	6.22	-2.488
2019/3/1 12.00	6.29	-2.125	6.26	-2.178	6.23	-2.498	6.25	-2.455
2019/3/8 12.00	6.30	-2.122	6.27	-2.170	6.24	-2.474	6.25	-2.446
2019/3/15 12.00	6.31	-2.114	6.28	-2.158	6.25	-2.482	6.27	-2.438
2019/3/22 12.00	6.30	-2.121	6.27	-2.166	6.24	-2.491	6.27	-2.441
2019/3/29 12.00	6.29	-2.134	6.26	-2.182	6.22	-2.509	6.25	-2.455
2019/4/5 12.00	6.29	-2.133	6.26	-2.184	6.22	-2.509	6.25	-2.457
2019/4/12 12.00	6.29	-2.136	6.26	-2.179	6.23	-2.504	6.26	-2.453
2019/4/19 12.00	6.29	-2.133	6.24	-2.203	6.21	-2.520	6.24	-2.473
2019/4/26 12.00	6.30	-2.123	6.24	-2.201	6.21	-2.518	6.24	-2.468
2019/5/3 12.00	6.31	-2.107	6.26	-2.184	6.24	-2.490	6.26	-2.454
2019/5/10 12.00	6.31	-2.107	6.23	-2.209	6.24	-2.491	6.23	-2.476
2019/5/17 12.00	6.29	-2.132	6.22	-2.220	6.21	-2.520	6.23	-2.483
2019/5/24 12.00	6.28	-2.136	6.24	-2.200	6.21	-2.522	6.26	-2.462
2019/5/31 12.00	6.27	-2.147	6.21	-2.231	6.19	-2.544	6.23	-2.484
2019/6/7 12.00	6.26	-2.160	6.20	-2.241	6.17	-2.559	6.22	-2.487
2019/6/14 12.00	6.29	-2.126	6.23	-2.210	6.20	-2.527	6.25	-2.460
2019/6/21 12.00	6.32	-2.101	6.25	-2.187	6.22	-2.506	6.28	-2.434
2019/6/28 12.00	6.32	-2.100	6.26	-2.177	6.23	-2.498	6.29	-2.423
2019/7/5 12.00	6.34	-2.085	6.28	-2.156	6.27	-2.464	6.31	-2.399
2019/7/12 12.00	6.33	-2.094	6.28	-2.160	6.25	-2.484	6.31	-2.403
2019/7/19 12.00	6.37	-2.050	6.32	-2.119	6.29	-2.436	6.35	-2.360
2019/7/26 12.00	6.33	-2.090	6.28	-2.157	6.26	-2.468	6.31	-2.395
2019/8/2 12.00	6.32	-2.086	6.28	-2.163	6.25	-2.481	6.31	-2.396
2019/8/9 12.00	6.32	-2.101	6.26	-2.178	6.24	-2.493	6.31	-2.405
2019/8/16 12.00	6.31	-2.114	6.25	-2.193	6.23	-2.505	6.30	-2.408
2019/8/23 12.00	6.31	-2.108	6.25	-2.195	6.21	-2.516	6.30	-2.408
2019/8/30 12.00	6.30	-2.122	6.24	-2.201	6.22	-2.509	6.30	-2.413
2019/9/6 12.00	6.30	-2.124	6.23	-2.214	6.21	-2.524	6.29	-2.418
2019/9/13 12.00	6.29	-2.132	6.21	-2.221	6.20	-2.528	6.30	-2.414
2019/9/20 12.00	6.29	-2.134	6.21	-2.234	6.19	-2.538	6.30	-2.414
2019/9/27 12.00	6.28	-2.136	6.20	-2.236	6.18	-2.545	6.29	-2.417
2019/10/4 12.00	6.28	-2.136	6.20	-2.239	6.18	-2.550	6.29	-2.421
2019/10/11 12.00	6.29	-2.129	6.20	-2.243	6.20	-2.535	6.29	-2.419
2019/10/18 12.00	6.31	-2.113	6.23	-2.214	6.22	-2.506	6.31	-2.396
2019/10/25 12.00	6.34	-2.084	6.28	-2.161	6.26	-2.468	6.35	-2.358
2019/11/1 12.00	6.31	-2.112	6.23	-2.206	6.22	-2.507	6.33	-2.380
2019/11/8 12.00	6.32	-2.087	6.23	-2.211	6.22	-2.507	6.33	-2.378
2019/11/15 12.00	6.34	-2.081	6.24	-2.204	6.24	-2.492	6.35	-2.360
2019/11/22 12.00	6.33	-2.094	6.22	-2.218	6.23	-2.503	6.33	-2.382
2019/11/29 12.00	6.35	-2.067	6.24	-2.199	6.25	-2.481	6.36	-2.350
2019/12/6 12.00	6.34	-2.079	6.24	-2.202	6.25	-2.483	6.34	-2.372
2019/12/13 12.00	6.33	-2.095	6.23	-2.215	6.22	-2.509	6.33	-2.384
2019/12/20 12.00	6.33	-2.088	6.23	-2.205	6.24	-2.489	6.33	-2.378
2019/12/27 12.00	6.33	-2.090	6.20	-2.236	6.23	-2.501	6.30	-2.406
2020/1/3 12.00	6.32	-2.087	6.18	-2.265	6.22	-2.509	6.29	-2.417
2020/1/10 12.00	6.33	-2.086	6.17	-2.269	6.23	-2.502	6.30	-2.412
2020/1/17 12.00	6.32	-2.098	6.17	-2.270	6.22	-2.509	6.29	-2.420
2020/1/24 12.00	6.31	-2.107	6.16	-2.278	6.22	-2.511	6.29	-2.423
2020/1/31 12.00	6.39	-2.028	6.22	-2.216	6.31	-2.425	6.34	-2.368
2020/2/7 12.00	6.37	-2.046	6.20	-2.236	6.27	-2.462	6.30	-2.411
2020/2/14 12.00	6.36	-2.061	6.17	-2.265	6.25	-2.481	6.31	-2.398
2020/2/21 12.00	6.35	-2.069	6.17	-2.271	6.24	-2.491	6.31	-2.401
2020/2/28 12.00	6.34	-2.079	6.16	-2.279	6.23	-2.503	6.30	-2.413
2020/3/6 12.00	6.33	-2.088	6.15	-2.288	6.22	-2.509	6.29	-2.417
2020/3/13 12.00	6.34	-2.075	6.16	-2.280	6.24	-2.493	6.30	-2.406
2020/3/20 12.00	6.35	-2.071	6.16	-2.280	6.25	-2.476	6.31	-2.395
2020/3/27 12.00	6.32	-2.086	6.15	-2.293	6.22	-2.508	6.30	-2.41

[沈下量]

事業区域名	11丁目(民地部)	
	11F 1	11F 2
計測地点名	沈下量	沈下量
計測日	(cm)	(cm)
2017/11/25 12.00	0.0	0.0
2017/12/25 12.00	0.2	0.2
2018/1/5 12.00	0.3	0.3
2018/1/12 12.00	0.3	0.3
2018/1/19 12.00	0.3	0.3
2018/1/26 12.00	0.3	0.3
2018/2/2 12.00	0.4	0.3
2018/2/9 12.00	0.4	0.3
2018/2/16 12.00	0.4	0.3
2018/2/23 12.00	0.4	0.4
2018/3/2 12.00	0.4	0.3
2018/3/9 12.00	0.4	0.3
2018/3/16 12.00	0.4	0.3
2018/3/23 12.00	0.4	0.3
2018/3/30 12.00	0.4	0.3
2018/4/6 12.00	0.4	0.3
2018/4/13 12.00	0.4	0.3
2018/4/20 12.00	0.4	0.3
2018/4/27 12.00	0.4	0.3
2018/5/4 12.00	0.4	0.3
2018/5/11 12.00	0.4	0.4
2018/5/18 12.00	0.4	0.4
2018/5/25 12.00	0.4	0.4
2018/6/1 12.00	0.5	0.4
2018/6/8 12.00	0.5	0.4
2018/6/15 12.00	0.5	0.5
2018/6/22 12.00	0.5	0.5
2018/6/29 12.00	0.6	0.5
2018/7/6 12.00	0.6	0.6
2018/7/13 12.00	0.6	0.6
2018/7/20 12.00	0.7	0.6
2018/7/27 12.00	0.7	0.7
2018/8/3 12.00	0.7	0.7
2018/8/10 12.00	0.8	0.7
2018/8/17 12.00	0.8	0.8
2018/8/24 12.00	0.9	0.8
2018/8/31 12.00	0.9	0.8
2018/9/7 12.00	0.9	0.8
2018/9/14 12.00	0.9	0.9
2018/9/21 12.00	1.0	0.9
2018/9/28 12.00	1.0	0.9
2018/10/5 12.00	1.0	0.9
2018/10/12 12.00	1.0	0.9
2018/10/19 12.00	1.0	0.9
2018/10/26 12.00	1.0	1.0
2018/11/2 12.00	1.1	1.0
2018/11/9 12.00	1.1	1.0
2018/11/16 12.00	1.1	1.0
2018/11/23 12.00	1.1	1.0
2018/11/30 12.00	1.1	1.1
2018/12/7 12.00	1.2	1.1
2018/12/14 12.00	1.2	1.1
2018/12/21 12.00	1.2	1.1
2018/12/28 12.00	1.2	1.1
2019/1/4 12.00	1.3	1.2
2019/1/11 12.00	1.3	1.2
2019/1/18 12.00	1.3	1.2
2019/1/25 12.00	1.3	1.2
2019/2/1 12.00	1.3	1.3
2019/2/8 12.00	1.4	1.3
2019/2/15 12.00	1.4	1.3
2019/2/22 12.00	1.4	1.4
2019/3/1 12.00	1.5	1.4
2019/3/8 12.00	1.5	1.4
2019/3/15 12.00	1.5	1.4
2019/3/22 12.00	1.5	1.4
2019/3/29 12.00	1.5	1.4
2019/4/5 12.00	1.5	1.4
2019/4/12 12.00	1.5	1.4
2019/4/19 12.00	1.5	1.5
2019/4/26 12.00	1.6	1.5
2019/5/3 12.00	1.6	1.5
2019/5/10 12.00	1.6	1.5
2019/5/17 12.00	1.6	1.5
2019/5/24 12.00	1.6	1.5
2019/5/31 12.00	1.6	1.5
2019/6/7 12.00	1.7	1.5
2019/6/14 12.00	1.7	1.6
2019/6/21 12.00	1.7	1.6
2019/6/28 12.00	1.7	1.6
2019/7/5 12.00	1.7	1.6
2019/7/12 12.00	1.7	1.6
2019/7/19 12.00	1.7	1.6
2019/7/26 12.00	1.7	1.6
2019/8/2 12.00	1.7	1.6
2019/8/9 12.00	1.7	1.7
2019/8/16 12.00	1.7	1.7
2019/8/23 12.00	1.8	1.7
2019/8/30 12.00	1.8	1.7
2019/9/6 12.00	1.8	1.7
2019/9/13 12.00	1.8	1.7
2019/9/20 12.00	1.8	1.7
2019/9/27 12.00	1.9	1.8
2019/10/4 12.00	1.9	1.8
2019/10/11 12.00	1.9	1.8
2019/10/18 12.00	1.8	1.7
2019/10/25 12.00	1.8	1.7
2019/11/1 12.00	1.8	1.7
2019/11/8 12.00	1.8	1.7
2019/11/15 12.00	1.9	1.7
2019/11/22 12.00	1.9	1.8
2019/11/29 12.00	1.9	1.7
2019/12/6 12.00	1.9	1.8
2019/12/13 12.00	1.9	1.8
2019/12/20 12.00	1.9	1.8
2019/12/27 12.00	1.9	1.8
2020/1/3 12.00	2.0	1.8
2020/1/10 12.00	2.0	1.8
2020/1/17 12.00	2.0	1.8
2020/1/24 12.00	2.0	1.8
2020/1/31 12.00	2.0	1.8
2020/2/7 12.00	2.1	1.9
2020/2/14 12.00	2.1	1.9
2020/2/21 12.00	2.1	1.9
2020/2/28 12.00	2.1	1.9
2020/3/6 12.00	2.1	1.9
2020/3/13 12.00	2.1	1.9
2020/3/20 12.00	2.1	1.9
2020/3/27 12.00	2.1	1.9
2020/4/3 12.00	2.1	1.9
2020/4/10 12.00	2.1	1.9
2020/4/17 12.00	2.2	1.9
2020/4/24 12.00	2.1	1.9
2020/5/1 12.00	2.2	1.9
2020/5/8 12.00	2.2	1.9
2020/5/15 12.00	2.2	1.9
2020/5/22 12.00	2.2	1.9
2020/5/29 12.00	2.2	1.9
2020/6/5 12.00	2.2	2.0
2020/6/12 12.00	2.2	2.0
2020/6/19 12.00	2.2	2.0
2020/6/26 12.00	2.2	2.0
2020/7/3 12.00	2.2	2.0
2020/7/10 12.00	2.2	2.0

[沈下量]

事業区域名 計測地点名	11丁目(道路部)				
	11E 1 沈下量 (cm)	11E 2 沈下量 (cm)	11E 3 沈下量 (cm)	11E 4 沈下量 (cm)	11D 1(ホソフ部) 沈下量 (cm)
2017/11/25 12.00	0.0	0.0	0.0	0.0	0.0
2017/12/25 12.00	0.1	0.1	0.1	0.1	0.0
2018/1/5 12.00	0.2	0.1	0.1	0.1	0.1
2018/1/12 12.00	0.2	0.2	0.1	0.2	0.1
2018/1/19 12.00	0.2	0.2	0.2	0.2	0.2
2018/1/26 12.00	0.2	0.2	0.2	0.2	0.1
2018/2/2 12.00	0.2	0.3	0.2	0.2	0.1
2018/2/9 12.00	0.3	0.3	0.2	0.3	0.2
2018/2/16 12.00	0.3	0.3	0.2	0.3	0.2
2018/2/23 12.00	0.3	0.3	0.2	0.3	0.2
2018/3/2 12.00	0.3	0.3	0.2	0.3	0.2
2018/3/9 12.00	0.3	0.4	0.2	0.3	0.2
2018/3/16 12.00	0.3	0.3	0.2	0.3	0.2
2018/3/23 12.00	0.3	0.3	0.2	0.3	0.2
2018/3/30 12.00	0.3	0.3	0.2	0.3	0.3
2018/4/6 12.00	0.3	0.3	0.2	0.3	0.2
2018/4/13 12.00	0.3	0.3	0.2	0.3	0.3
2018/4/20 12.00	0.3	0.3	0.2	0.3	0.3
2018/4/27 12.00	0.3	0.3	0.2	0.3	0.3
2018/5/4 12.00	0.3	0.3	0.2	0.3	0.3
2018/5/11 12.00	0.3	0.4	0.2	0.3	0.3
2018/5/18 12.00	0.3	0.4	0.2	0.3	0.3
2018/5/25 12.00	0.3	0.4	0.2	0.4	0.3
2018/6/1 12.00	0.3	0.4	0.3	0.4	0.3
2018/6/8 12.00	0.3	0.4	0.3	0.4	0.4
2018/6/15 12.00	0.4	0.4	0.3	0.4	0.4
2018/6/22 12.00	0.4	0.5	0.3	0.5	0.4
2018/6/29 12.00	0.4	0.5	0.3	0.5	0.4
2018/7/6 12.00	0.4	0.5	0.3	0.6	0.4
2018/7/13 12.00	0.5	0.6	0.3	0.6	0.4
2018/7/20 12.00	0.5	0.6	0.4	0.6	0.4
2018/7/27 12.00	0.5	0.6	0.4	0.6	0.5
2018/8/3 12.00	0.5	0.7	0.4	0.7	0.5
2018/8/10 12.00	0.5	0.7	0.4	0.7	0.5
2018/8/17 12.00	0.6	0.8	0.5	0.7	0.5
2018/8/24 12.00	0.6	0.8	0.5	0.8	0.6
2018/8/31 12.00	0.6	0.8	0.5	0.8	0.6
2018/9/7 12.00	0.6	0.9	0.5	0.8	0.6
2018/9/14 12.00	0.7	0.9	0.6	0.8	0.7
2018/9/21 12.00	0.7	0.9	0.6	0.8	0.7
2018/9/28 12.00	0.7	0.9	0.6	0.8	0.7
2018/10/5 12.00	0.7	1.0	0.6	0.8	0.7
2018/10/12 12.00	0.7	1.0	0.6	0.8	0.7
2018/10/19 12.00	0.7	1.0	0.6	0.8	0.7
2018/10/26 12.00	0.7	1.0	0.6	0.9	0.7
2018/11/2 12.00	0.7	1.0	0.6	0.9	0.7
2018/11/9 12.00	0.8	1.0	0.6	0.9	0.7
2018/11/16 12.00	0.8	1.0	0.6	0.9	0.7
2018/11/23 12.00	0.8	1.0	0.6	0.9	0.7
2018/11/30 12.00	0.8	1.0	0.7	0.9	0.8
2018/12/7 12.00	0.8	1.1	0.6	0.9	0.8
2018/12/14 12.00	0.8	1.1	0.7	0.9	0.8
2018/12/21 12.00	0.9	1.1	0.7	1.0	0.8
2018/12/28 12.00	0.9	1.1	0.7	0.9	0.8
2019/1/4 12.00	0.9	1.1	0.7	1.0	0.8
2019/1/11 12.00	0.9	1.1	0.7	1.0	0.8
2019/1/18 12.00	0.9	1.2	0.7	1.0	0.8
2019/1/25 12.00	0.9	1.2	0.8	1.0	0.8
2019/2/1 12.00	0.9	1.2	0.8	1.0	0.8
2019/2/8 12.00	1.0	1.2	0.8	1.1	0.9
2019/2/15 12.00	1.0	1.3	0.8	1.1	0.9
2019/2/22 12.00	1.0	1.3	0.8	1.1	0.9
2019/3/1 12.00	1.0	1.3	0.8	1.1	0.9
2019/3/8 12.00	1.0	1.3	0.8	1.1	0.9
2019/3/15 12.00	1.1	1.3	0.8	1.2	0.9
2019/3/22 12.00	1.1	1.3	0.8	1.1	0.9
2019/3/29 12.00	1.1	1.4	0.8	1.2	0.9
2019/4/5 12.00	1.1	1.4	0.8	1.2	0.9
2019/4/12 12.00	1.1	1.4	0.9	1.2	1.0
2019/4/19 12.00	1.1	1.4	0.9	1.2	1.0
2019/4/26 12.00	1.1	1.4	0.9	1.2	1.0
2019/5/3 12.00	1.1	1.4	0.9	1.2	1.0
2019/5/10 12.00	1.1	1.5	0.9	1.3	1.0
2019/5/17 12.00	1.1	1.5	0.9	1.3	1.0
2019/5/24 12.00	1.1	1.5	0.9	1.3	1.0
2019/5/31 12.00	1.2	1.5	0.9	1.3	1.0
2019/6/7 12.00	1.2	1.5	0.9	1.3	1.0
2019/6/14 12.00	1.2	1.6	0.9	1.4	1.0
2019/6/21 12.00	1.2	1.6	0.9	1.4	1.0
2019/6/28 12.00	1.2	1.6	0.9	1.4	1.0
2019/7/5 12.00	1.2	1.6	0.9	1.4	1.0
2019/7/12 12.00	1.2	1.6	0.9	1.4	1.1
2019/7/19 12.00	1.2	1.6	1.0	1.4	1.1
2019/7/26 12.00	1.2	1.6	1.0	1.4	1.1
2019/8/2 12.00	1.2	1.7	1.0	1.4	1.1
2019/8/9 12.00	1.2	1.7	1.0	1.4	1.1
2019/8/16 12.00	1.2	1.7	0.9	1.4	1.1
2019/8/23 12.00	1.3	1.7	1.0	1.5	1.1
2019/8/30 12.00	1.3	1.7	1.0	1.5	1.1
2019/9/6 12.00	1.3	1.7	1.0	1.5	1.2
2019/9/13 12.00	1.3	1.8	1.0	1.5	1.2
2019/9/20 12.00	1.3	1.8	1.0	1.5	1.2
2019/9/27 12.00	1.3	1.8	1.0	1.5	1.2
2019/10/4 12.00	1.3	1.8	1.0	1.5	1.2
2019/10/11 12.00	1.3	1.8	1.0	1.5	1.2
2019/10/18 12.00	1.3	1.8	1.0	1.5	1.3
2019/10/25 12.00	1.3	1.8	1.0	1.5	1.2
2019/11/1 12.00	1.3	1.8	1.0	1.5	1.2
2019/11/8 12.00	1.3	1.8	1.0	1.5	1.2
2019/11/15 12.00	1.3	1.8	1.0	1.5	1.2
2019/11/22 12.00	1.4	1.8	1.1	1.5	1.3
2019/11/29 12.00	1.4	1.8	1.0	1.5	1.2
2019/12/6 12.00	1.4	1.8	1.0	1.5	1.2
2019/12/13 12.00	1.4	1.8	1.0	1.5	1.2
2019/12/20 12.00	1.4	1.8	1.0	1.5	1.2
2019/12/27 12.00	1.4	1.8	1.0	1.5	1.2
2020/1/3 12.00	1.4	1.8	1.1	1.5	1.3
2020/1/10 12.00	1.4	1.8	1.1	1.5	1.2
2020/1/17 12.00	1.4	1.8	1.1	1.5	1.3
2020/1/24 12.00	1.4	1.9	1.1	1.5	1.3
2020/1/31 12.00	1.4	1.8	1.1	1.5	1.2
2020/2/7 12.00	1.5	1.9	1.1	1.6	1.3
2020/2/14 12.00	1.5	1.9	1.1	1.6	1.3
2020/2/21 12.00	1.5	1.9	1.1	1.6	1.3
2020/2/28 12.00	1.5	1.9	1.1	1.6	1.3
2020/3/6 12.00	1.5	1.9	1.1	1.6	1.3
2020/3/13 12.00	1.5	1.9	1.1	1.6	1.3
2020/3/20 12.00	1.5	1.9	1.1	1.6	1.3
2020/3/27 12.00	1.5	2.0	1.1	1.6	1.3
2020/4/3 12.00	1.5	2.0	1.2	1.7	1.3
2020/4/10 12.00	1.5	2.0	1.2	1.7	1.3
2020/4/17 12.00	1.5	2.0	1.2	1.7	1.4
2020/4/24 12.00	1.5	2.0	1.1	1.7	1.3
2020/5/1 12.00	1.5	2.0	1.1	1.7	1.4
2020/5/8 12.00	1.5	2.0	1.2	1.7	1.4
2020/5/15 12.00	1.5	2.0	1.2	1.7	1.4
2020/5/22 12.00	1.5	2.0	1.2	1.7	1.4
2020/5/29 12.00	1.5	2.1	1.2	1.7	1.4
2020/6/5 12.00	1.5	2.1	1.2	1.8	1.4
2020/6/12 12.00	1.6	2.1	1.2	1.8	1.4
2020/6/19 12.00	1.6	2.1	1.2	1.8	1.4
2020/6/26 12.00	1.6	2.1	1.2	1.8	1.4
2020/7/3 12.00	1.6	2.1	1.2	1.8	1.4
2020/7/10 12.00	1.6	2.1	1.2	1.8	1.4

[地下水位]

事業区域名	7-12丁目(民地部)		12丁目(民地部)			
	12F_1		12F_2		12F_3	
計測地点名						
計測地高(計測高)	8.96		8.78		9.04	
計測日	地下水位(T.P.m)	地下水位(GL.m)	地下水位(T.P.m)	地下水位(GL.m)	地下水位(T.P.m)	地下水位(GL.m)
2017/11/25 12.00	7.30	-1.664	7.25	-1.531	7.16	-1.878
2017/12/25 12.00	6.75	-2.208	6.23	-2.546	6.18	-2.858
2018/1/5 12.00	6.73	-2.233	6.21	-2.569	6.24	-2.800
2018/1/12 12.00	6.71	-2.248	6.31	-2.467	6.27	-2.773
2018/1/19 12.00	6.70	-2.258	6.31	-2.469	6.29	-2.754
2018/1/26 12.00	6.73	-2.231	6.35	-2.430	6.32	-2.716
2018/2/2 12.00	6.72	-2.240	6.38	-2.402	6.35	-2.685
2018/2/9 12.00	6.72	-2.236	6.42	-2.362	6.39	-2.646
2018/2/16 12.00	6.73	-2.232	6.46	-2.318	6.42	-2.621
2018/2/23 12.00	6.69	-2.270	6.46	-2.322	6.44	-2.603
2018/3/2 12.00	6.70	-2.259	6.48	-2.299	6.47	-2.570
2018/3/9 12.00	8.77	-0.187	8.49	-0.288	8.54	-2.503
2018/3/16 12.00	7.19	-1.772	6.76	-2.024	6.76	-2.283
2018/3/23 12.00	8.57	-0.386	7.15	-1.634	6.86	-2.176
2018/3/30 12.00	7.18	-1.779	6.82	-1.964	6.79	-2.251
2018/4/6 12.00	7.19	-1.770	6.91	-1.874	6.89	-2.154
2018/4/13 12.00	7.13	-1.834	6.76	-2.019	6.76	-2.279
2018/4/20 12.00	7.14	-1.817	6.69	-2.093	6.68	-2.363
2018/4/27 12.00	7.26	-1.697	6.70	-2.082	6.68	-2.357
2018/5/4 12.00	7.20	-1.763	6.68	-2.096	6.67	-2.365
2018/5/11 12.00	7.30	-1.655	6.70	-2.083	6.69	-2.352
2018/5/18 12.00	7.30	-1.665	6.70	-2.077	6.69	-2.349
2018/5/25 12.00	7.16	-1.799	6.69	-2.089	6.68	-2.363
2018/6/1 12.00	6.90	-2.057	6.29	-2.495	6.29	-2.752
2018/6/8 12.00	6.96	-1.997	6.31	-2.467	6.30	-2.745
2018/6/15 12.00	6.79	-2.166	6.22	-2.562	6.21	-2.834
2018/6/22 12.00	6.81	-2.154	6.18	-2.596	6.14	-2.901
2018/6/29 12.00	6.79	-2.173	6.15	-2.635	6.13	-2.913
2018/7/6 12.00	6.79	-2.175	6.14	-2.642	6.12	-2.918
2018/7/13 12.00	6.80	-2.157	6.15	-2.630	6.12	-2.921
2018/7/20 12.00	6.82	-2.142	6.17	-2.610	6.12	-2.925
2018/7/27 12.00	6.83	-2.129	6.13	-2.652	6.12	-2.924
2018/8/3 12.00	6.64	-2.323	5.87	-2.914	5.92	-3.120
2018/8/10 12.00	6.62	-2.344	5.79	-2.994	5.92	-3.118
2018/8/17 12.00	6.59	-2.366	5.75	-3.030	5.92	-3.116
2018/8/24 12.00	6.59	-2.369	5.72	-3.057	5.93	-3.110
2018/8/31 12.00	6.60	-2.361	5.71	-3.072	5.93	-3.115
2018/9/7 12.00	6.62	-2.343	5.73	-3.051	5.92	-3.119
2018/9/14 12.00	6.60	-2.357	5.70	-3.085	5.92	-3.116
2018/9/21 12.00	7.81	-1.147	5.87	-2.911	5.93	-3.112
2018/9/28 12.00	7.33	-1.634	5.82	-2.955	5.95	-3.091
2018/10/5 12.00	6.61	-2.346	5.81	-2.973	5.93	-3.109
2018/10/12 12.00	6.64	-2.320	5.74	-3.038	5.93	-3.110
2018/10/19 12.00	6.62	-2.336	5.71	-3.072	5.93	-3.108
2018/10/26 12.00	6.61	-2.351	5.69	-3.087	5.93	-3.110
2018/11/2 12.00	6.60	-2.357	5.69	-3.093	5.93	-3.115
2018/11/9 12.00	6.62	-2.340	5.69	-3.094	5.93	-3.105
2018/11/16 12.00	6.60	-2.357	5.69	-3.088	5.94	-3.099
2018/11/23 12.00	6.60	-2.360	5.70	-3.082	5.94	-3.101
2018/11/30 12.00	6.58	-2.380	5.71	-3.075	5.94	-3.099
2018/12/7 12.00	6.59	-2.373	5.70	-3.082	5.95	-3.092
2018/12/14 12.00	6.56	-2.398	5.70	-3.082	5.94	-3.100
2018/12/21 12.00	6.53	-2.429	5.69	-3.088	5.93	-3.105
2018/12/28 12.00	6.54	-2.420	5.69	-3.086	5.95	-3.090
2019/1/4 12.00	6.49	-2.474	5.67	-3.107	5.93	-3.112
2019/1/11 12.00	6.52	-2.444	5.67	-3.105	5.94	-3.098
2019/1/18 12.00	6.68	-2.276	5.66	-3.123	5.93	-3.106
2019/1/25 12.00	6.58	-2.365	5.64	-3.136	5.91	-3.126
2019/2/1 12.00	6.56	-2.401	5.64	-3.141	5.93	-3.113
2019/2/8 12.00	15.23	6.266	5.63	-3.150	5.91	-3.125
2019/2/15 12.00	21.19	12.229	5.63	-3.154	5.90	-3.144
2019/2/22 12.00	20.43	11.468	5.63	-3.153	5.90	-3.139
2019/3/1 12.00	6.49	-2.470	5.62	-3.164	5.91	-3.127
2019/3/8 12.00	6.48	-2.482	5.64	-3.142	5.92	-3.123
2019/3/15 12.00	6.58	-2.385	5.59	-3.195	5.86	-3.182
2019/3/22 12.00	6.55	-2.414	5.72	-3.064	5.83	-3.208
2019/3/29 12.00	6.50	-2.461	5.58	-3.197	5.81	-3.228
2019/4/5 12.00	6.52	-2.442	5.61	-3.167	5.83	-3.211
2019/4/12 12.00	6.50	-2.464	5.60	-3.176	5.81	-3.226
2019/4/19 12.00	6.51	-2.449	5.61	-3.167	5.82	-3.217
2019/4/26 12.00	6.50	-2.459	5.60	-3.175	5.82	-3.219
2019/5/3 12.00	6.52	-2.437	5.56	-3.220	5.82	-3.217
2019/5/10 12.00	6.51	-2.452	5.57	-3.207	5.83	-3.211
2019/5/17 12.00	6.48	-2.485	5.57	-3.205	5.83	-3.211
2019/5/24 12.00	6.52	-2.441	5.55	-3.225	5.84	-3.205
2019/5/31 12.00	6.48	-2.477	5.55	-3.231	5.84	-3.201
2019/6/7 12.00	6.45	-2.508	5.57	-3.205	5.84	-3.196
2019/6/14 12.00	6.50	-2.461	5.58	-3.202	5.85	-3.193
2019/6/21 12.00	6.51	-2.445	5.59	-3.193	5.85	-3.186
2019/6/28 12.00	6.57	-2.387	5.74	-3.044	5.86	-3.180
2019/7/5 12.00	6.94	-2.023	6.02	-2.757	5.86	-3.183
2019/7/12 12.00	6.52	-2.439	5.64	-3.139	5.85	-3.187
2019/7/19 12.00	6.64	-2.325	5.67	-3.107	5.85	-3.187
2019/7/26 12.00	6.52	-2.438	5.60	-3.181	5.84	-3.196
2019/8/2 12.00	6.50	-2.465	5.54	-3.237	5.85	-3.189
2019/8/9 12.00	6.46	-2.497	5.55	-3.244	5.85	-3.189
2019/8/16 12.00	6.45	-2.514	5.55	-3.226	5.89	-3.151
2019/8/23 12.00	6.43	-2.525	5.55	-3.235	5.88	-3.156
2019/8/30 12.00	6.45	-2.508	5.60	-3.178	5.87	-3.167
2019/9/6 12.00	6.42	-2.535	5.56	-3.220	5.85	-3.193
2019/9/13 12.00	6.41	-2.451	5.56	-3.216	5.85	-3.186
2019/9/20 12.00	6.45	-2.508	5.55	-3.231	5.84	-3.197
2019/9/27 12.00	6.43	-2.530	5.53	-3.249	5.83	-3.209
2019/10/4 12.00	6.43	-2.535	5.54	-3.242	5.86	-3.185
2019/10/11 12.00	6.40	-2.564	5.52	-3.255	5.86	-3.185
2019/10/18 12.00	6.66	-2.304	5.81	-2.965	6.00	-3.043
2019/10/25 12.00	6.51	-2.446	6.01	-2.168	6.02	-3.218
2019/11/1 12.00	6.56	-2.400	5.60	-3.175	5.76	-3.284
2019/11/8 12.00	6.47	-2.492	5.54	-3.242	5.79	-3.253
2019/11/15 12.00	6.42	-2.538	5.51	-3.275	5.79	-3.254
2019/11/22 12.00	6.39	-2.573	5.56	-3.225	5.80	-3.244
2019/11/29 12.00	6.46	-2.500	5.62	-3.163	5.85	-3.186
2019/12/6 12.00	6.43	-2.526	5.60	-3.179	5.77	-3.268
2019/12/13 12.00	6.47	-2.492	5.56	-3.220	5.75	-3.286
2019/12/20 12.00	6.47	-2.488	5.56	-3.222	5.78	-3.264
2019/12/27 12.00	6.51	-2.450	5.59	-3.195	5.78	-3.256
2020/1/3 12.00	6.47	-2.486	5.54	-3.240	5.74	-3.295
2020/1/10 12.00	6.46	-2.504	5.54	-3.241	5.75	-3.293
2020/1/17 12.00	6.44	-2.523	5.54	-3.238	5.73	-3.310
2020/1/24 12.00	6.44	-2.519	5.53	-3.253	5.74	-3.305
2020/1/31 12.00	6.58	-2.383	5.59	-3.194	5.79	-3.249
2020/2/7 12.00	6.38	-2.584	5.54	-3.239	5.74	-3.299
2020/2/14 12.00	6.42	-2.542	5.55	-3.230	5.78	-3.259
2020/2/21 12.00	6.41	-2.553	5.52	-3.256	5.73	-3.310
2020/2/28 12.00	6.44	-2.520	5.53	-3.254	5.78	-3.261
2020/3/6 12.00	6.44	-2.524	5.53	-3.253	5.77	-3.265
2020/3/13 12.00	6.39	-2.565	5.53	-3.251	5.75	-3.292
2020/3/20 12.00	6.44	-2.521	5.56	-3.223	5.79	-3.253
2020/3/27 12.00	6.39	-2.572	5.56	-3.215	5.76	-3.277
2020/4/3 12.00	6.60	-2.357	5.60	-3.177	5.79	-3.253
2020/4/10 12.00	6.44	-2.518	5.56	-3.225	5.78	-3.256
2020/4/17 12.00	6.47	-2.492	5.57	-3.206	5.73	-3.307
2020/4/24 12.00	6.56	-2.397	5.62	-3.161	5.76	-3.283
2020/5/1 12.00	6.46	-2.500	5.58	-3.204	5.71	-3.327
2020/5/8 12.00	6.46	-2.502	5.56	-3.221	5.72	-3.325
2020/5/15 12.00	6.42	-2.536	5.55	-3.231	5.72	-3.323
2020/5/22 12.00	6.49	-2.467	5.75	-3.207	5.73	-3.312
2020/5/29 12.00	6.50	-2.456	5.75	-3.207	5.73	-3.312
2020/6/5 12.00	6.45	-2.505	5.75	-3.208	5.73	-3.313
2020/6/12 12.00	6.40	-2.559	5.75	-3.210	5.72	-3.320
2020/6/19 12.00	6.54	-2.415	5.79	-3.172	5.73	-3.311
2020/6/26 12.00	6.55	-2.408	5.80	-3.156	5.73	-3.307
2020/7/3 12.00	6.86	-2.105	5.93	-3.032	5.80	-3.240
2020/7/10 12.00	1.19	-7.767	6.46	-2.497	5.81	-3.232
1段階目水位	7.07	-1.890	6.20	-2.580	6.20	-2.840
2段階目水位	6.86	-2.100	6.12	-2.660	6.12	-2.920
2018/5/24まで						
最終水位	6.65	-2.320	6.04	-2.740	6.04	-3.000
2018/8/24まで						

【地下水】

事業区域名	7・12丁目(道路部)										12丁目	
	12E_1		12E_2		12E_3		12E_4		12E_5		12E_6	
計測地点名	8.66		8.55		8.50		8.35		8.41		8.50	
計測地地盤高(T.P.m)	8.66		8.55		8.50		8.35		8.41		8.50	
計測日	地下水位(T.P.m)	地下水位(GL.m)	地下水位(T.P.m)	地下水位(GL.m)	地下水位(T.P.m)	地下水位(GL.m)	地下水位(T.P.m)	地下水位(GL.m)	地下水位(T.P.m)	地下水位(GL.m)	地下水位(T.P.m)	地下水位(GL.m)
2017/1/25 12:00	7.26	-1.399	7.29	-1.263	7.13	-1.373	7.19	-1.156	7.20	-1.212	7.20	-1.303
2017/12/25 12:00	6.69	-1.971	6.71	-1.836	6.16	-2.345	6.23	-2.118	6.21	-2.198	6.25	-2.255
2018/1/5 12:00	6.70	-1.972	6.72	-1.828	6.22	-2.346	6.28	-2.149	6.26	-2.149	6.30	-2.202
2018/1/12 12:00	6.69	-1.973	6.72	-1.835	6.23	-2.270	6.31	-2.045	6.28	-2.127	6.32	-2.176
2018/1/19 12:00	6.66	-1.998	6.69	-1.861	6.25	-2.250	6.33	-2.023	6.31	-2.104	6.35	-2.152
2018/1/26 12:00	6.72	-1.944	6.74	-1.809	6.30	-2.204	6.37	-1.976	6.35	-2.058	6.40	-2.098
2018/2/2 12:00	6.72	-1.942	6.75	-1.800	6.33	-2.173	6.41	-1.944	6.38	-2.026	6.44	-2.063
2018/2/9 12:00	6.72	-1.937	6.75	-1.798	6.36	-2.137	6.44	-1.910	6.42	-1.991	6.48	-2.023
2018/2/16 12:00	6.70	-1.965	6.73	-1.823	6.38	-2.115	6.46	-1.891	6.44	-1.968	6.50	-1.999
2018/2/23 12:00	6.65	-2.011	6.68	-1.868	6.40	-2.099	6.48	-1.870	6.46	-1.951	6.52	-1.981
2018/3/2 12:00	6.73	-1.934	6.76	-1.791	6.45	-2.054	6.52	-1.825	6.50	-1.906	6.57	-1.935
2018/3/9 12:00	7.08	-1.577	7.11	-1.438	6.57	-1.934	6.65	-1.704	6.63	-1.785	6.68	-1.815
2018/3/16 12:00	7.21	-1.447	7.25	-1.302	6.70	-1.795	6.78	-1.568	6.76	-1.647	6.82	-1.677
2018/3/23 12:00	7.38	-1.278	7.42	-1.134	6.84	-1.656	6.92	-1.427	6.90	-1.510	6.96	-1.540
2018/3/30 12:00	7.21	-1.453	7.24	-1.309	6.73	-1.773	6.80	-1.549	6.68	-1.629	6.84	-1.659
2018/4/6 12:00	7.19	-1.468	7.23	-1.324	6.84	-1.658	6.91	-1.436	6.89	-1.516	6.95	-1.547
2018/4/13 12:00	7.15	-1.513	7.18	-1.368	6.62	-1.880	6.70	-1.652	6.68	-1.730	6.74	-1.764
2018/4/20 12:00	7.16	-1.504	7.19	-1.358	6.62	-1.881	6.69	-1.663	6.67	-1.740	6.72	-1.778
2018/4/27 12:00	7.25	-1.410	7.29	-1.264	6.61	-1.891	6.68	-1.667	6.67	-1.741	6.72	-1.783
2018/5/4 12:00	7.29	-1.464	7.23	-1.315	6.61	-1.895	6.62	-1.671	6.61	-1.745	6.71	-1.789
2018/5/11 12:00	7.28	-1.382	7.32	-1.213	6.62	-1.883	6.68	-1.669	6.67	-1.739	6.71	-1.790
2018/5/18 12:00	7.26	-1.401	7.30	-1.251	6.62	-1.880	6.68	-1.671	6.67	-1.738	6.71	-1.794
2018/5/25 12:00	7.14	-1.524	7.18	-1.372	6.60	-1.898	6.66	-1.689	6.66	-1.754	6.69	-1.813
2018/6/1 12:00	6.86	-1.803	6.90	-1.650	6.16	-2.344	6.21	-2.139	6.21	-2.199	6.24	-2.264
2018/6/8 12:00	6.90	-1.768	6.95	-1.603	6.19	-2.307	6.25	-2.104	6.25	-2.162	6.27	-2.233
2018/6/15 12:00	6.71	-1.948	6.75	-1.795	6.05	-2.454	6.10	-2.250	6.11	-2.302	6.12	-2.378
2018/6/22 12:00	6.70	-1.962	6.74	-1.806	6.04	-2.462	6.09	-2.263	6.10	-2.312	6.11	-2.392
2018/6/29 12:00	6.70	-1.956	6.75	-1.797	6.03	-2.469	6.08	-2.267	6.10	-2.313	6.10	-2.395
2018/7/6 12:00	6.70	-1.958	6.75	-1.799	6.04	-2.464	6.08	-2.266	6.10	-2.308	6.10	-2.395
2018/7/13 12:00	6.69	-1.966	6.74	-1.807	6.01	-2.492	6.08	-2.272	6.10	-2.308	6.10	-2.402
2018/7/20 12:00	6.68	-1.979	6.73	-1.818	6.01	-2.490	6.07	-2.271	6.08	-2.308	6.09	-2.409
2018/7/27 12:00	6.68	-1.983	6.73	-1.822	6.04	-2.461	6.07	-2.285	6.10	-2.313	6.08	-2.419
2018/8/3 12:00	6.34	-2.315	6.39	-2.157	5.53	-2.968	5.64	-2.709	5.68	-2.728	5.65	-2.845
2018/8/10 12:00	6.33	-2.330	6.38	-2.173	5.56	-2.944	5.65	-2.701	5.69	-2.718	5.66	-2.837
2018/8/17 12:00	6.32	-2.343	6.37	-2.180	5.56	-2.943	5.63	-2.720	5.68	-2.731	5.64	-2.859
2018/8/24 12:00	6.31	-2.355	6.36	-2.170	5.55	-2.954	5.58	-2.773	5.63	-2.776	5.59	-2.910
2018/8/31 12:00	6.30	-2.356	6.36	-2.168	5.54	-2.957	5.57	-2.781	5.63	-2.782	5.58	-2.921
2018/9/7 12:00	6.31	-2.345	6.37	-2.181	5.57	-2.932	5.57	-2.778	5.63	-2.775	5.58	-2.919
2018/9/14 12:00	6.31	-2.347	6.37	-2.180	5.58	-2.922	5.57	-2.784	5.63	-2.778	5.58	-2.923
2018/9/21 12:00	6.36	-2.295	6.43	-2.124	5.59	-2.912	5.59	-2.760	5.66	-2.754	5.60	-2.897
2018/9/28 12:00	6.36	-2.295	6.43	-2.124	5.59	-2.915	5.62	-2.731	5.68	-2.727	5.63	-2.868
2018/10/5 12:00	6.36	-2.302	6.42	-2.128	5.62	-2.892	5.62	-2.729	5.68	-2.728	5.63	-2.868
2018/10/12 12:00	6.30	-2.325	6.40	-2.149	5.57	-2.930	5.58	-2.768	5.65	-2.764	5.60	-2.903
2018/10/19 12:00	6.31	-2.349	6.38	-2.171	5.57	-2.928	5.58	-2.774	5.64	-2.770	5.59	-2.906
2018/10/26 12:00	6.31	-2.355	6.38	-2.174	5.59	-2.914	5.59	-2.764	5.65	-2.760	5.61	-2.894
2018/11/2 12:00	6.31	-2.348	6.38	-2.166	5.60	-2.903	5.60	-2.749	5.66	-2.745	5.62	-2.876
2018/11/9 12:00	6.31	-2.352	6.38	-2.170	5.59	-2.909	5.59	-2.760	5.65	-2.756	5.61	-2.886
2018/11/16 12:00	6.31	-2.352	6.38	-2.167	5.60	-2.904	5.60	-2.753	5.66	-2.748	5.62	-2.877
2018/11/23 12:00	6.31	-2.348	6.39	-2.162	5.60	-2.904	5.61	-2.740	5.68	-2.735	5.64	-2.861
2018/11/30 12:00	6.31	-2.350	6.39	-2.163	5.60	-2.900	5.61	-2.741	5.67	-2.737	5.64	-2.860
2018/12/7 12:00	6.31	-2.348	6.39	-2.162	5.60	-2.902	5.61	-2.738	5.68	-2.735	5.64	-2.857
2018/12/14 12:00	6.32	-2.341	6.40	-2.153	5.60	-2.896	5.62	-2.726	5.68	-2.725	5.66	-2.839
2018/12/21 12:00	6.33	-2.344	6.41	-2.148	5.61	-2.892	5.62	-2.729	5.68	-2.727	5.67	-2.842
2018/12/28 12:00	6.32	-2.336	6.41	-2.145	5.61	-2.895	5.62	-2.728	5.68	-2.729	5.66	-2.835
2019/1/4 12:00	6.32	-2.340	6.40	-2.149	5.60	-2.900	5.62	-2.733	5.67	-2.736	5.66	-2.836
2019/1/11 12:00	6.34	-2.320	6.42	-2.133	5.60	-2.901	5.62	-2.734	5.67	-2.739	5.67	-2.834
2019/1/18 12:00	6.36	-2.299	6.44	-2.110	5.60	-2.902	5.61	-2.738	5.67	-2.741	5.66	-2.835
2019/1/25 12:00	6.31	-2.325	6.36	-2.165	5.55	-2.954	5.62	-2.739	5.63	-2.776	5.63	-2.831
2019/2/1 12:00	6.38	-2.283	6.46	-2.094	5.60	-2.901	5.61	-2.739	5.67	-2.740	5.67	-2.831
2019/2/8 12:00	6.37	-2.290	6.45	-2.099	5.60	-2.900	5.61	-2.743	5.67	-2.742	5.67	-2.832
2019/2/15 12:00	6.38	-2.282	6.46	-2.090	5.60	-2.897	5.61	-2.741	5.67	-2.740	5.67	-2.827
2019/2/22 12:00	6.38	-2.285	6.46	-2.094	5.61	-2.890	5.61	-2.738	5.67	-2.737	5.68	-2.825
2019/3/1 12:00	6.33	-2.328	6.42	-2.134	5.61	-2.889	5.61	-2.738	5.68	-2.735	5.68	-2.822
2019/3/8 12:00	6.33	-2.324	6.42	-2.132	5.62	-2.891	5.64	-2.713	5.69	-2.708	5.69	-2.820
2019/3/15 12:00	6.37	-2.291	6.45	-2.099	5.61	-2.886	5.63	-2.724	5.69	-2.718	5.69	-2.809
2019/3/22 12:00	6.36	-2.298	6.45	-2.104	5.61	-2.891	5.66	-2.690	5.73	-2.683	5.72	-2.777
2019/3/29 12:00	6.34	-2.321	6.42	-2.126	5.61	-2.888	5.64	-2.711	5.71	-2.700	5.70	-2.798
2019/4/5 12:00	6.36	-2.307	6.44	-2.114	5.61	-2.890	5.66	-2.694	5.73	-2.683	5.72	-2.782
2019/4/12 12:00	6.36	-2.307	6.44	-2.114	5.61	-2.890	5.66	-2.694	5.73	-2.683	5.72	-2.782
2019/4/19 12:00	6.36	-2.307	6.44	-2.114	5.61	-2.890	5.66	-2.694	5.73	-2.683	5.72	-2.782
2019/4/26 12:00	6.36	-2.300	6.44	-2.110	5.61	-2.886	5.59	-2.757	5.67	-2.738	5.65	-2.846
2019/5/3 12:00	6.39	-2.272	6.47	-2.082	5.61	-2.889	5.60	-2.749	5.68	-2.731	5.66	-2.844
2019/5/10 12:00	6.36	-2.301	6.44	-2.112	5.61	-2.890	5.61	-2.738	5.69	-2.716	5.67	-2.834
2019/5/17 12:00	6.33	-2.328	6.41	-2.138	5.61	-2.891	5.58	-2.770	5.66	-2.746	5.63	-2.870
2019/5/24 12:00	6.37	-2.291	6.44	-2.106	5.61	-2.889	5.62	-2.760	5.69	-2.752	5.68	-2.865
2019/5/31 12:00	6.33	-2.329	6.41	-2.144	5.61	-2.895	5.59	-2.758	5.68	-2.727	5.64	-2.861
2019/6/7 12:00	6.29	-2.368	6.37	-2.184	5.61	-2.894	5.62	-2.731	5.72	-2.695	5.66	-2.836
2019/6/14 12:00	6.33	-2.327	6.40	-2.146	5.61	-2.890	5.57	-2.784	5.67	-2.744	5.61	-2.895
2019/6/21 12:00	6.35	-2.313	6.42	-2.131	5.61	-2.886	5.57	-2.776	5.68	-2.734	5.61	-2.890
2019/6/28 12:00	6.35	-2.311	6.42	-2.131	5.62	-2.887	5.58	-2.779	5.68	-2.739	5.61	-2.891
2019/7/5 12:00	6.36	-2.301	6.43	-2.124	5.62	-2.876	5.58	-2.768	5.70	-2.714	5.62	-2.882
2019/7/12 12:00	6.35	-2.311	6.42	-2.132	5.62	-2.883	5.58	-2.768	5.70	-2.712	5.61	-2.888
2019/7/19 12:00	6.37	-2.291	6.44	-2.114	5.64	-2.864	5.59	-2.765	5.70	-2.706	5.62	-2.884
2019/7/26 12:00	6.35	-2.312	6.42	-2.133	5.62	-2.877	5.57	-2.777	5.70	-2.715	5.60	-2.895
2019/8/2 12:00	6.33	-2.329	6.40	-2.155	5.62	-2.880	5.56	-2.792	5.69	-2.723	5.59	-2.911
2019/8/9 12:00												

[地下水位]

事業区域名		12E_7				12E_8				12E_9				12E_10			
計測地点名		8.58		8.72		8.65		8.51		8.58		8.51		8.51			
計測地地盤高 (T.P.m)		地下水位 (G.L.m)		地下水位 (T.P.m)		地下水位 (G.L.m)		地下水位 (T.P.m)		地下水位 (G.L.m)		地下水位 (T.P.m)		地下水位 (G.L.m)			
計測日	地下水位 (T.P.m)	地下水位 (G.L.m)	地下水位 (T.P.m)	地下水位 (G.L.m)	地下水位 (T.P.m)	地下水位 (G.L.m)	地下水位 (T.P.m)	地下水位 (G.L.m)	地下水位 (T.P.m)	地下水位 (G.L.m)	地下水位 (T.P.m)	地下水位 (G.L.m)	地下水位 (T.P.m)	地下水位 (G.L.m)			
2017/11/25 12:00	7.22	-1.357	7.14	-1.584	7.16	-1.493	7.20	-1.310									
2017/12/25 12:00	6.26	-2.315	6.17	-2.551	6.19	-2.464	6.24	-2.273									
2018/1/5 12:00	6.31	-2.269	6.22	-2.501	6.24	-2.413	6.29	-2.224									
2018/1/19 12:00	6.34	-2.240	6.24	-2.477	6.26	-2.350	6.31	-2.197									
2018/1/19 12:00	6.36	-2.217	6.27	-2.455	6.28	-2.368	6.33	-2.177									
2018/1/26 12:00	6.41	-2.170	6.31	-2.411	6.33	-2.322	6.38	-2.132									
2018/2/2 12:00	6.44	-2.139	6.34	-2.381	6.36	-2.291	6.41	-2.101									
2018/2/9 12:00	6.48	-2.104	6.37	-2.347	6.39	-2.259	6.44	-2.067									
2018/2/16 12:00	6.50	-2.080	6.40	-2.324	6.41	-2.238	6.47	-2.044									
2018/2/23 12:00	6.52	-2.063	6.41	-2.308	6.43	-2.220	6.48	-2.028									
2018/3/2 12:00	6.56	-2.015	6.46	-2.263	6.47	-2.180	6.53	-1.983									
2018/3/9 12:00	6.68	-1.896	6.57	-2.146	6.59	-2.062	6.64	-1.865									
2018/3/16 12:00	6.82	-1.758	6.71	-2.008	6.73	-1.922	6.78	-1.725									
2018/3/23 12:00	6.96	-1.618	6.85	-1.869	6.87	-1.784	6.92	-1.587									
2018/3/30 12:00	6.84	-1.738	6.73	-1.988	6.75	-1.904	6.80	-1.706									
2018/4/6 12:00	6.96	-1.622	6.85	-1.873	6.86	-1.789	6.92	-1.592									
2018/4/13 12:00	6.74	-1.836	6.63	-2.090	6.65	-2.003	6.70	-1.805									
2018/4/20 12:00	6.73	-1.847	6.62	-2.097	6.64	-2.012	6.70	-1.814									
2018/4/27 12:00	6.73	-1.850	6.62	-2.100	6.63	-2.015	6.69	-1.818									
2018/5/4 12:00	6.73	-1.852	6.61	-2.105	6.63	-2.019	6.69	-1.822									
2018/5/11 12:00	6.73	-1.848	6.62	-2.100	6.64	-2.013	6.69	-1.817									
2018/5/18 12:00	6.73	-1.847	6.62	-2.100	6.64	-2.014	6.69	-1.820									
2018/5/25 12:00	6.72	-1.863	6.60	-2.118	6.62	-2.032	6.67	-1.836									
2018/6/1 12:00	6.27	-2.307	6.16	-2.564	6.17	-2.478	6.23	-2.282									
2018/6/8 12:00	6.31	-2.269	6.19	-2.524	6.21	-2.441	6.26	-2.241									
2018/6/15 12:00	6.17	-2.410	6.05	-2.672	6.07	-2.584	6.12	-2.387									
2018/6/22 12:00	6.16	-2.420	6.04	-2.681	6.06	-2.595	6.11	-2.397									
2018/6/29 12:00	6.16	-2.421	6.04	-2.683	6.05	-2.598	6.11	-2.401									
2018/7/6 12:00	6.16	-2.415	6.04	-2.681	6.06	-2.595	6.12	-2.394									
2018/7/13 12:00	6.16	-2.415	6.03	-2.685	6.05	-2.597	6.11	-2.397									
2018/7/20 12:00	6.17	-2.415	6.03	-2.688	6.05	-2.599	6.12	-2.395									
2018/7/27 12:00	6.16	-2.418	6.03	-2.695	6.05	-2.604	6.11	-2.398									
2018/8/3 12:00	5.74	-2.837	5.61	-3.108	5.63	-3.025	5.70	-2.814									
2018/8/10 12:00	5.75	-2.825	5.63	-3.090	5.64	-3.015	5.71	-2.797									
2018/8/17 12:00	5.74	-2.837	5.61	-3.108	5.62	-3.032	5.70	-2.805									
2018/8/24 12:00	5.70	-2.884	5.57	-3.150	5.57	-3.082	5.66	-2.851									
2018/8/31 12:00	5.69	-2.890	5.56	-3.156	5.56	-3.091	5.68	-2.848									
2018/9/7 12:00	5.69	-2.889	5.57	-3.152	5.56	-3.090	5.68	-2.832									
2018/9/14 12:00	5.69	-2.891	5.56	-3.159	5.56	-3.094	5.68	-2.825									
2018/9/21 12:00	5.71	-2.865	5.58	-3.139	5.58	-3.070	5.71	-2.795									
2018/9/28 12:00	5.74	-2.839	5.60	-3.118	5.61	-3.041	5.74	-2.766									
2018/10/5 12:00	5.75	-2.834	5.60	-3.120	5.61	-3.040	5.75	-2.760									
2018/10/12 12:00	5.71	-2.872	5.56	-3.160	5.57	-3.078	5.72	-2.791									
2018/10/19 12:00	5.70	-2.876	5.56	-3.164	5.56	-3.085	5.71	-2.795									
2018/10/26 12:00	5.72	-2.864	5.56	-3.159	5.58	-3.073	5.73	-2.782									
2018/11/2 12:00	5.73	-2.849	5.57	-3.147	5.59	-3.059	5.75	-2.763									
2018/11/9 12:00	5.72	-2.857	5.56	-3.159	5.56	-3.065	5.74	-2.774									
2018/11/16 12:00	5.73	-2.849	5.56	-3.160	5.59	-3.063	5.75	-2.761									
2018/11/23 12:00	5.74	-2.836	5.58	-3.142	5.60	-3.051	5.76	-2.747									
2018/11/30 12:00	5.74	-2.838	5.58	-3.144	5.60	-3.055	5.76	-2.749									
2018/12/7 12:00	5.74	-2.837	5.58	-3.142	5.60	-3.054	5.76	-2.746									
2018/12/14 12:00	5.76	-2.824	5.59	-3.130	5.61	-3.044	5.77	-2.735									
2018/12/21 12:00	5.75	-2.828	5.59	-3.133	5.61	-3.044	5.77	-2.735									
2018/12/28 12:00	5.75	-2.828	5.59	-3.131	5.59	-3.057	5.77	-2.739									
2019/1/4 12:00	5.75	-2.835	5.58	-3.135	5.59	-3.056	5.77	-2.744									
2019/1/11 12:00	5.74	-2.837	5.58	-3.145	5.59	-3.060	5.76	-2.748									
2019/1/18 12:00	5.74	-2.840	5.58	-3.155	5.59	-3.061	5.76	-2.752									
2019/1/25 12:00	5.74	-2.842	5.57	-3.152	5.59	-3.064	5.76	-2.753									
2019/2/1 12:00	5.74	-2.840	5.56	-3.156	5.59	-3.063	5.76	-2.753									
2019/2/8 12:00	5.74	-2.841	5.56	-3.156	5.58	-3.067	5.76	-2.754									
2019/2/15 12:00	5.74	-2.840	5.57	-3.150	5.59	-3.062	5.76	-2.751									
2019/2/22 12:00	5.75	-2.835	5.57	-3.150	5.59	-3.059	5.76	-2.747									
2019/3/1 12:00	5.75	-2.834	5.57	-3.150	5.59	-3.057	5.77	-2.742									
2019/3/8 12:00	5.78	-2.805	5.60	-3.124	5.61	-3.035	5.78	-2.722									
2019/3/15 12:00	5.76	-2.815	5.59	-3.134	5.60	-3.045	5.78	-2.731									
2019/3/22 12:00	5.80	-2.779	5.62	-3.099	5.64	-3.008	5.81	-2.697									
2019/3/29 12:00	5.78	-2.797	5.60	-3.119	5.62	-3.030	5.79	-2.717									
2019/4/5 12:00	5.80	-2.778	5.62	-3.100	5.64	-3.012	5.81	-2.700									
2019/4/12 12:00	5.82	-2.763	5.63	-3.090	5.65	-2.998	5.82	-2.688									
2019/4/19 12:00	5.82	-2.763	5.63	-3.091	5.65	-3.001	5.82	-2.688									
2019/4/26 12:00	5.75	-2.830	5.56	-3.161	5.58	-3.070	5.75	-2.756									
2019/5/3 12:00	5.76	-2.821	5.56	-3.155	5.59	-3.063	5.75	-2.758									
2019/5/10 12:00	5.77	-2.806	5.58	-3.142	5.60	-3.048	5.78	-2.733									
2019/5/17 12:00	5.75	-2.835	5.55	-3.169	5.57	-3.080	5.75	-2.764									
2019/5/24 12:00	5.76	-2.821	5.56	-3.160	5.58	-3.067	5.76	-2.752									
2019/5/31 12:00	5.77	-2.815	5.56	-3.155	5.59	-3.062	5.76	-2.747									
2019/6/7 12:00	5.80	-2.785	5.59	-3.125	5.62	-3.032	5.80	-2.714									
2019/6/14 12:00	5.74	-2.836	5.54	-3.177	5.57	-3.084	5.74	-2.765									
2019/6/21 12:00	5.75	-2.826	5.55	-3.166	5.57	-3.077	5.76	-2.754									
2019/6/28 12:00	5.75	-2.825	5.56	-3.165	5.58	-3.074	5.76	-2.751									
2019/7/5 12:00	5.77	-2.812	5.56	-3.157	5.59	-3.063	5.77	-2.736									
2019/7/12 12:00	5.77	-2.811	5.56	-3.160	5.59	-3.062	5.77	-2.735									
2019/7/19 12:00	5.77	-2.806	5.57	-3.151	5.59	-3.057	5.79	-2.725									
2019/7/26 12:00	5.77	-2.815	5.56	-3.159	5.58	-3.070	5.77	-2.744									
2019/8/2 12:00	5.76	-2.824	5.55	-3.168	5.57	-3.079	5.77	-2.737									
2019/8/9 12:00	5.77	-2.811	5.56	-3.158	5.58	-3.068	5.78	-2.727									
2019/8/16 12:00	5.78	-2.802	5.57	-3.150	5.59	-3.060	5.79	-2.718									
2019/8/23 12:00	5.78	-2.805	5.57	-3.153	5.59	-3.064	5.80	-2.710									
2019/8/30 12:00	5.78	-2.796	5.58	-3.140	5.60	-3.053	5.81	-2.700									
2019/9/6 12:00	5.79	-2.792	5.59	-3.133	5.60	-3.047	5.82	-2.692									
2019/9/13 12:00	5.78	-2.798	5.59	-3.131	5.60	-3.052	5.82	-2.688									
2019/9/20 12:00	5.78	-2.798	5.59	-3.131	5.60	-3.050	5.83	-2.684									
2019/9/27 12:00	5.78	-2.801	5.58	-3.138	5.60	-3.054	5.83	-2.679									
2019/10/4 12:00	5.78	-2.796	5.59	-3.134	5.60	-3.046	5.83	-2.676									
2019/10/11 12:00	5.78	-2.795	5.59	-3.133													

[沈下量]

事業区域名 計測地点名 計測日	7・12丁目(民地部)		12丁目(民地部)	
	12F 1 沈下量 (cm)		12F 2 沈下量 (cm)	12F 3 沈下量 (cm)
2017/11/25 12:00	0.0		0.0	0.0
2017/12/25 12:00	0.1		0.2	0.1
2018/1/5 12:00	0.2		0.3	0.1
2018/1/12 12:00	0.2		0.3	0.1
2018/1/19 12:00	0.3		0.4	0.2
2018/1/26 12:00	0.3		0.4	0.2
2018/2/2 12:00	0.3		0.4	0.2
2018/2/9 12:00	0.3		0.4	0.2
2018/2/16 12:00	0.4		0.4	0.2
2018/2/23 12:00	0.4		0.5	0.3
2018/3/2 12:00	0.4		0.5	0.3
2018/3/9 12:00	0.4		0.5	0.3
2018/3/16 12:00	0.4		0.5	0.3
2018/3/23 12:00	0.4		0.5	0.3
2018/3/30 12:00	0.4		0.5	0.3
2018/4/6 12:00	0.4		0.5	0.3
2018/4/13 12:00	0.4		0.5	0.3
2018/4/20 12:00	0.4		0.5	0.3
2018/4/27 12:00	0.4		0.5	0.2
2018/5/4 12:00	0.4		0.5	0.2
2018/5/11 12:00	0.4		0.5	0.2
2018/5/18 12:00	0.4		0.5	0.2
2018/5/25 12:00	0.4		0.5	0.2
2018/6/1 12:00	0.5		0.5	0.2
2018/6/8 12:00	0.5		0.5	0.2
2018/6/15 12:00	0.5		0.6	0.2
2018/6/22 12:00	0.5		0.6	0.2
2018/6/29 12:00	0.6		0.6	0.2
2018/7/6 12:00	0.6		0.6	0.2
2018/7/13 12:00	0.6		0.6	0.2
2018/7/20 12:00	0.6		0.6	0.2
2018/7/27 12:00	0.7		0.7	0.2
2018/8/3 12:00	0.7		0.7	0.2
2018/8/10 12:00	0.7		0.7	0.2
2018/8/17 12:00	0.8		0.7	0.2
2018/8/24 12:00	0.8		0.7	0.3
2018/8/31 12:00	0.9		0.8	0.3
2018/9/7 12:00	0.9		0.8	0.3
2018/9/14 12:00	0.9		0.9	0.4
2018/9/21 12:00	0.9		0.9	0.4
2018/9/28 12:00	0.9		0.9	0.4
2018/10/5 12:00	0.9		0.9	0.4
2018/10/12 12:00	0.9		0.9	0.4
2018/10/19 12:00	0.9		0.9	0.4
2018/10/26 12:00	1.0		1.0	0.4
2018/11/2 12:00	1.0		1.0	0.4
2018/11/9 12:00	1.0		1.0	0.5
2018/11/16 12:00	1.0		1.0	0.5
2018/11/23 12:00	1.0		1.1	0.5
2018/11/30 12:00	1.0		1.1	0.5
2018/12/7 12:00	1.1		1.1	0.5
2018/12/14 12:00	1.1		1.2	0.6
2018/12/21 12:00	1.1		1.2	0.6
2018/12/28 12:00	1.1		1.2	0.6
2019/1/4 12:00	1.2		1.2	0.6
2019/1/11 12:00	1.2		1.2	0.6
2019/1/18 12:00	1.2		1.3	0.6
2019/1/25 12:00	1.2		1.3	0.7
2019/2/1 12:00	1.2		1.4	0.7
2019/2/8 12:00	1.3		1.4	0.7
2019/2/15 12:00	1.3		1.4	0.7
2019/2/22 12:00	1.3		1.5	0.8
2019/3/1 12:00	1.3		1.5	0.8
2019/3/8 12:00	1.4		1.5	0.8
2019/3/15 12:00	1.4		1.5	0.7
2019/3/22 12:00	1.3		1.5	0.7
2019/3/29 12:00	1.4		1.5	0.7
2019/4/5 12:00	1.4		1.5	0.7
2019/4/12 12:00	1.4		1.6	0.8
2019/4/19 12:00	1.4		1.6	0.8
2019/4/26 12:00	1.4		1.6	0.7
2019/5/3 12:00	1.4		1.6	0.7
2019/5/10 12:00	1.4		1.6	0.7
2019/5/17 12:00	1.4		1.6	0.7
2019/5/24 12:00	1.5		1.6	0.6
2019/5/31 12:00	1.5		1.6	0.6
2019/6/7 12:00	1.5		1.6	0.6
2019/6/14 12:00	1.5		1.6	0.7
2019/6/21 12:00	1.5		1.6	0.7
2019/6/28 12:00	1.5		1.6	0.7
2019/7/5 12:00	1.5		1.6	0.7
2019/7/12 12:00	1.5		1.7	0.7
2019/7/19 12:00	1.5		1.7	0.7
2019/7/26 12:00	1.5		1.7	0.7
2019/8/2 12:00	1.5		1.7	0.7
2019/8/9 12:00	1.6		1.6	0.7
2019/8/16 12:00	1.6		1.6	0.6
2019/8/23 12:00	1.6		1.7	0.6
2019/8/30 12:00	1.6		1.7	0.7
2019/9/6 12:00	1.6		1.7	0.7
2019/9/13 12:00	1.6		1.7	0.7
2019/9/20 12:00	1.6		1.7	0.7
2019/9/27 12:00	1.7		1.8	0.8
2019/10/4 12:00	1.7		1.7	0.8
2019/10/11 12:00	1.7		1.8	0.8
2019/10/18 12:00	1.7		1.8	0.8
2019/10/25 12:00	1.7		1.8	0.7
2019/11/1 12:00	1.6		1.7	0.7
2019/11/8 12:00	1.6		1.7	0.7
2019/11/15 12:00	1.6		1.8	0.7
2019/11/22 12:00	1.7		1.8	0.8
2019/11/29 12:00	1.7		1.8	0.8
2019/12/6 12:00	1.7		1.8	0.8
2019/12/13 12:00	1.7		1.8	0.8
2019/12/20 12:00	1.7		1.8	0.8
2019/12/27 12:00	1.7		1.8	0.8
2020/1/3 12:00	1.7		1.8	0.8
2020/1/10 12:00	1.7		1.8	0.8
2020/1/17 12:00	1.7		1.9	0.8
2020/1/24 12:00	1.7		1.9	0.9
2020/1/31 12:00	1.7		1.9	0.8
2020/2/7 12:00	1.8		1.9	0.9
2020/2/14 12:00	1.8		1.9	0.9
2020/2/21 12:00	1.8		2.0	0.9
2020/2/28 12:00	1.8		1.9	0.9
2020/3/6 12:00	1.8		1.9	0.9
2020/3/13 12:00	1.8		2.0	0.9
2020/3/20 12:00	1.8		2.0	0.9
2020/3/27 12:00	1.8		2.0	0.9
2020/4/3 12:00	1.8		2.0	0.9
2020/4/10 12:00	1.8		2.0	0.9
2020/4/17 12:00	1.8		2.0	0.9
2020/4/24 12:00	1.8		2.0	0.9
2020/5/1 12:00	1.8		2.0	0.8
2020/5/8 12:00	1.8		2.0	0.8
2020/5/15 12:00	1.8		2.0	0.8
2020/5/22 12:00	1.8		2.0	0.8
2020/5/29 12:00	1.9		2.0	0.8
2020/6/5 12:00	1.9		2.0	0.8
2020/6/12 12:00	1.9		2.0	0.8
2020/6/19 12:00	1.9		2.0	0.8
2020/6/26 12:00	1.9		2.0	0.8
2020/7/3 12:00	1.9		2.0	0.8
2020/7/10 12:00	1.9		2.0	0.8





[地下水]

事業区域名	対策圏外											
	4B.1		5W.1		8W.2		9B.1		10B.1		11B.1	
計測地点名												
計測地地盤高 (T.P.m)	9.16		9.26		9.14		8.73		9.28		8.65	
計測日	地下水位 (T.P.m)	地下水位 (G.L.m)	地下水位 (T.P.m)	地下水位 (G.L.m)	地下水位 (T.P.m)	地下水位 (G.L.m)	地下水位 (T.P.m)	地下水位 (G.L.m)	地下水位 (T.P.m)	地下水位 (G.L.m)	地下水位 (T.P.m)	地下水位 (G.L.m)
2017/11/25 12.00	8.22	-0.936	8.67	-0.589	8.61	-0.527	7.67	-1.061	7.29	-1.992	6.99	-1.662
2017/12/25 12.00	7.91	-1.255	8.51	-0.750	8.37	-0.768	7.23	-1.501	7.08	-2.198	6.73	-1.918
2018/1/5 12.00	7.78	-1.371	8.38	-0.878	8.31	-0.828	7.08	-1.655	6.98	-2.299	6.69	-2.055
2018/1/12 12.00	7.73	-1.428	8.35	-0.908	8.28	-0.863	6.99	-1.735	6.95	-2.334	6.54	-2.115
2018/1/19 12.00	7.70	-1.464	8.39	-0.870	8.25	-0.893	6.96	-1.767	6.94	-2.339	6.52	-2.134
2018/1/26 12.00	7.82	-1.339	8.56	-0.698	8.24	-0.904	7.23	-1.500	7.09	-2.186	6.75	-1.900
2018/2/2 12.00	7.86	-1.300	8.73	-0.535	8.30	-0.840	7.25	-1.476	7.05	-2.232	6.68	-1.970
2018/2/9 12.00	7.78	-1.384	8.61	-0.649	8.37	-0.767	7.28	-1.447	7.06	-2.221	6.85	-1.803
2018/2/18 12.00	7.94	-1.420	8.53	-0.727	8.33	-0.810	7.27	-1.538	7.06	-2.278	6.81	-1.841
2018/2/23 12.00	7.69	-1.471	8.47	-0.794	8.28	-0.863	7.06	-1.666	6.94	-2.341	6.73	-1.925
2018/3/2 12.00	7.82	-1.340	8.75	-0.515	8.46	-0.676	7.35	-1.383	7.09	-2.190	7.07	-1.582
2018/3/9 12.00	8.22	-0.944	8.94	-0.319	9.09	-0.047	8.28	-0.447	7.25	-2.034	7.59	-1.057
2018/3/16 12.00	8.24	-0.919	8.68	-0.581	8.84	-0.302	7.91	-0.822	7.36	-1.916	7.29	-1.365
2018/3/23 12.00	8.40	-0.757	8.76	-0.496	8.99	-0.154	8.24	-0.491	7.45	-1.828	7.41	-1.242
2018/3/30 12.00	8.26	-0.898	8.62	-0.637	8.70	-0.437	7.88	-0.852	7.34	-1.943	7.17	-1.485
2018/4/6 12.00	8.18	-0.977	8.50	-0.762	8.52	-0.623	7.72	-1.008	7.28	-2.004	7.13	-1.517
2018/4/13 12.00	8.06	-1.095	8.35	-0.906	8.38	-0.764	7.55	-1.181	7.16	-2.120	7.02	-1.628
2018/4/20 12.00	8.06	-1.095	8.44	-0.818	8.30	-0.835	7.55	-1.179	7.23	-2.048	7.04	-1.614
2018/4/27 12.00	8.27	-0.893	8.72	-0.536	8.41	-0.734	7.83	-0.903	7.38	-1.905	7.35	-1.300
2018/5/4 12.00	8.26	-0.904	8.61	-0.651	8.28	-0.856	7.72	-1.013	7.38	-1.895	7.22	-1.434
2018/5/11 12.00	8.40	-0.763	8.73	-0.525	8.40	-0.744	7.96	-0.772	7.40	-1.876	7.34	-1.311
2018/5/18 12.00	8.40	-0.762	8.61	-0.650	8.41	-0.732	7.88	-0.851	7.45	-1.830	7.23	-1.424
2018/5/25 12.00	8.33	-0.828	8.49	-0.766	8.30	-0.843	7.78	-0.948	7.42	-1.862	7.18	-1.469
2018/6/1 12.00	8.34	-0.824	8.62	-0.638	8.22	-0.916	7.76	-0.969	7.41	-1.875	7.27	-1.385
2018/6/8 12.00	8.28	-0.879	8.48	-0.780	8.16	-0.971	7.62	-1.114	7.36	-1.923	7.18	-1.473
2018/6/15 12.00	8.31	-0.851	8.64	-0.622	8.14	-0.997	7.75	-0.979	7.36	-1.916	7.23	-1.419
2018/6/22 12.00	8.35	-0.806	8.73	-0.528	8.29	-0.848	7.92	-0.808	7.41	-1.872	7.29	-1.359
2018/6/29 12.00	8.25	-0.911	8.53	-0.726	8.26	-0.881	7.74	-0.993	7.34	-1.937	7.17	-1.478
2018/7/6 12.00	8.25	-0.911	8.43	-0.830	8.18	-0.959	7.67	-1.062	7.33	-1.948	7.13	-1.522
2018/7/13 12.00	8.22	-0.938	8.41	-0.849	8.12	-1.017	7.67	-1.064	7.35	-1.926	7.19	-1.465
2018/7/20 12.00	8.14	-1.021	8.18	-1.081	8.05	-1.086	7.46	-1.266	7.09	-2.195	7.00	-1.550
2018/7/27 12.00	8.08	-1.083	8.03	-1.230	7.98	-1.156	7.34	-1.391	7.32	-1.959	7.04	-1.607
2018/8/3 12.00	8.19	-0.970	8.34	-0.923	7.96	-1.176	7.55	-1.178	7.37	-1.913	7.22	-1.427
2018/8/10 12.00	8.18	-0.978	8.42	-0.841	7.94	-1.203	7.58	-1.147	7.38	-1.905	7.24	-1.411
2018/8/17 12.00	8.08	-1.082	8.20	-1.060	7.90	-1.240	7.39	-1.345	7.25	-2.029	7.11	-1.539
2018/8/24 12.00	8.04	-1.164	8.04	-1.215	7.86	-1.277	7.23	-1.495	7.15	-2.121	7.01	-1.644
2018/8/31 12.00	7.93	-1.232	8.00	-1.261	7.83	-1.311	7.22	-1.508	7.12	-2.162	6.98	-1.674
2018/9/7 12.00	8.20	-0.958	8.62	-0.641	7.94	-1.199	7.66	-1.069	7.40	-1.883	7.27	-1.375
2018/9/14 12.00	8.22	-0.944	8.75	-0.513	7.98	-1.159	7.71	-1.019	7.38	-1.902	7.25	-1.397
2018/9/21 12.00	8.38	-0.778	8.93	-0.331	8.13	-1.012	8.25	-0.476	7.43	-1.846	7.47	-1.178
2018/9/28 12.00	8.53	-0.625	8.76	-0.499	8.79	-0.351	8.27	-0.458	7.56	-1.725	7.37	-1.277
2018/10/5 12.00	8.49	-0.671	8.68	-0.585	8.78	-0.355	8.01	-0.723	7.69	-1.788	7.32	-1.424
2018/10/12 12.00	8.33	-0.834	8.59	-0.669	8.62	-0.520	7.82	-0.910	7.38	-1.905	7.13	-1.518
2018/10/19 12.00	8.22	-0.938	8.59	-0.672	8.55	-0.595	7.71	-1.021	7.30	-1.977	7.09	-1.556
2018/10/26 12.00	8.12	-1.038	8.54	-0.718	8.45	-0.692	7.55	-1.176	7.24	-2.042	7.01	-1.642
2018/11/2 12.00	8.05	-1.112	8.51	-0.755	8.38	-0.758	7.49	-1.240	7.20	-2.076	6.98	-1.670
2018/11/9 12.00	8.07	-1.093	8.66	-0.601	8.48	-0.660	7.55	-1.178	7.25	-2.032	7.11	-1.538
2018/11/16 12.00	7.97	-1.191	8.51	-0.711	8.38	-0.758	7.39	-1.339	7.17	-2.105	6.99	-1.655
2018/11/23 12.00	7.90	-1.258	8.53	-0.732	8.33	-0.810	7.29	-1.436	7.13	-2.152	6.93	-1.723
2018/11/30 12.00	7.83	-1.328	8.45	-0.813	8.28	-0.857	7.15	-1.578	7.07	-2.213	6.87	-1.778
2018/12/7 12.00	7.81	-1.352	8.51	-0.751	8.25	-0.892	7.12	-1.612	7.05	-2.225	6.87	-1.781
2018/12/14 12.00	7.88	-1.281	8.70	-0.563	8.33	-0.810	7.37	-1.358	7.16	-2.121	6.99	-1.657
2018/12/21 12.00	7.79	-1.432	8.79	-0.457	8.27	-0.855	7.27	-1.355	7.09	-2.195	7.00	-1.550
2018/12/28 12.00	7.73	-1.425	8.52	-0.738	8.22	-0.916	7.03	-1.699	7.04	-2.238	6.88	-1.770
2019/1/4 12.00	7.66	-1.500	8.48	-0.827	8.19	-0.948	6.89	-1.838	6.94	-2.336	6.80	-1.850
2019/1/11 12.00	7.61	-1.550	8.38	-0.877	8.16	-0.977	6.83	-1.896	6.93	-2.347	6.73	-1.916
2019/1/18 12.00	7.56	-1.597	8.35	-0.914	8.13	-1.008	6.78	-1.953	6.90	-2.378	6.58	-2.068
2019/1/25 12.00	7.61	-1.544	8.36	-0.863	8.11	-0.953	6.71	-1.938	7.17	-2.388	6.49	-2.165
2019/2/1 12.00	7.52	-1.640	8.40	-0.864	8.08	-1.057	5.92	-2.806	6.88	-2.404	6.48	-2.171
2019/2/8 12.00	7.46	-1.704	8.37	-0.888	8.06	-1.079	6.84	-1.894	6.86	-2.418	6.48	-2.173
2019/2/15 12.00	7.42	-1.741	8.34	-0.919	8.04	-1.098	6.80	-1.931	6.88	-2.405	6.41	-2.237
2019/2/22 12.00	7.39	-1.767	8.34	-0.917	8.02	-1.117	6.80	-1.930	6.89	-2.393	6.41	-2.237
2019/3/1 12.00	7.46	-1.700	8.65	-0.605	8.07	-1.070	7.21	-1.522	6.29	-2.992	6.53	-2.120
2019/3/8 12.00	7.83	-1.332	8.78	-0.484	8.30	-0.843	7.67	-1.059	7.49	-1.863	7.23	-1.527
2019/3/15 12.00	8.06	-0.997	8.74	-0.521	8.69	-0.454	7.93	-0.797	7.15	-2.133	7.15	-1.490
2019/3/22 12.00	7.98	-1.177	8.63	-0.627	8.57	-0.575	7.73	-0.998	7.12	-2.161	7.08	-1.572
2019/3/29 12.00	7.85	-1.305	8.51	-0.755	8.45	-0.691	7.53	-1.196	6.95	-2.329	6.95	-1.703
2019/4/5 12.00	7.84	-1.316	8.56	-0.700	8.41	-0.732	7.48	-1.250	6.96	-2.319	6.95	-1.699
2019/4/12 12.00	7.85	-1.308	8.75	-0.507	8.48	-0.686	7.49	-1.224	7.07	-2.344	7.00	-1.680
2019/4/19 12.00	7.88	-1.284	8.58	-0.660	8.35	-0.795	7.45	-1.283	6.99	-2.293	7.03	-1.621
2019/4/26 12.00	7.91	-1.255	8.57	-0.694	8.28	-0.857	7.39	-1.343	7.18	-2.098	7.02	-1.634
2019/5/3 12.00	8.17	-0.989	8.75	-0.510	8.36	-0.782	7.84	-0.888	7.26	-2.022	7.31	-1.338
2019/5/10 12.00	8.07	-1.092	8.53	-0.732	8.24	-0.901	7.58	-1.155	7.19	-2.095	7.11	-1.538
2019/5/17 12.00	7.99	-1.167	8.33	-0.933	8.16	-0.976	7.39	-1.341	7.14	-2.141	7.02	-1.627
2019/5/24 12.00	8.23	-0.928	8.67	-0.591	8.26	-0.883	7.73	-1.003	7.27	-2.013	7.28	-1.392
2019/5/31 12.00	8.12	-1.043	8.45	-0.813	8.14	-0.998	7.49	-1.236	7.19	-2.090	7.06	-1.586
2019/6/7 12.00	8.04	-1.118	8.26	-1.003	8.07	-1.065	7.32	-1.410	7.14	-2.136	6.97	-1.678
2019/6/14 12.00	8.30	-0.857	8.69	-0.571	8.28	-0.863	7.85	-0.881	7.21	-2.066	7.20	-1.446
2019/6/21 12.00	8.37	-0.790	8.74	-0.522	8.55	-0.594	8.04	-0.692	7.21	-2.074	7.17	-1.475
2019/6/28 12.00	8.44	-0.717	8.77	-0.492	8.68	-0.428	8.19	-0.639	7.24	-2.039	7.28	-1.453
2019/7/5 12.00	8.51	-0.650	8.80	-0.460	8.96	-0.184	8.28	-0.469	7.23	-2.045	7.32	-1.335
2019/7/12 12.00	8.37	-0.789	8.77	-0.491	8.80	-0.341	8.01	-0.724	7.19	-2.095	7.19	-1.462
2019/7/19 12.00	8.51	-0.655	8.80	-0.460	8.94	-0.199	8.21	-0.525	7.25	-2.033	7.25	-1.395
2019/7/26 12.00	8.35	-0.814	8.62	-0.640	8.68	-0.460	7.90	-0.828	7.18	-2.100	7.22	-1.430
2019/8/2 12.00	8.29	-0.867	8.52	-0.738	8.49	-0.652	7.80	-0.926	7.15	-2.131	7.22	-1.434
2019/8/9 12.00	8.20	-0.960	8.27	-0.								

[地下水位]

事案区域名	11B.2		12W.6		12W.8	
計測地点名	8.38		8.71		8.43	
計測地地盤高 (T.P.m)	8.38		8.71		8.43	
計測日	地下水位 (T.P.m)	地下水位 (GL.m)	地下水位 (T.P.m)	地下水位 (GL.m)	地下水位 (T.P.m)	地下水位 (GL.m)
2017/11/25 12.00	6.13	-2.250	7.61	-1.105	7.12	-1.310
2017/12/25 12.00	6.08	-2.300	7.32	-1.394	6.88	-1.549
2018/1/5 12.00	6.07	-2.308	7.24	-1.463	6.79	-1.638
2018/1/12 12.00	6.07	-2.312	7.21	-1.498	6.75	-1.679
2018/1/19 12.00	6.07	-2.308	7.18	-1.526	6.75	-1.678
2018/1/26 12.00	6.09	-2.291	7.23	-1.479	6.83	-1.603
2018/2/2 12.00	6.10	-2.281	7.23	-1.479	6.81	-1.621
2018/2/9 12.00	6.09	-2.282	7.28	-1.427	6.78	-1.649
2018/2/16 12.00	6.08	-2.296	7.26	-1.449	6.75	-1.681
2018/2/23 12.00	6.09	-2.289	7.22	-1.492	6.73	-1.705
2018/3/2 12.00	6.12	-2.260	7.45	-1.259	6.83	-1.598
2018/3/9 12.00	6.39	-1.985	8.02	-0.692	7.64	-0.789
2018/3/16 12.00	6.22	-2.158	7.77	-0.943	7.17	-1.264
2018/3/23 12.00	6.33	-2.048	7.89	-0.818	7.38	-1.052
2018/3/30 12.00	6.23	-2.152	7.74	-0.969	7.16	-1.259
2018/4/6 12.00	6.23	-2.150	7.67	-1.039	7.11	-1.319
2018/4/13 12.00	6.15	-2.230	7.55	-1.164	7.03	-1.403
2018/4/20 12.00	6.19	-2.192	7.52	-1.193	7.02	-1.409
2018/4/27 12.00	6.30	-2.083	7.72	-0.988	7.14	-1.293
2018/5/4 12.00	6.31	-2.068	7.62	-1.093	7.10	-1.334
2018/5/11 12.00	6.43	-1.946	7.81	-0.898	7.23	-1.198
2018/5/18 12.00	6.35	-2.025	7.78	-0.930	7.19	-1.237
2018/5/25 12.00	6.33	-2.050	7.67	-1.044	7.13	-1.300
2018/6/1 12.00	6.41	-1.974	7.64	-1.066	7.12	-1.310
2018/6/8 12.00	6.26	-2.122	7.55	-1.164	7.07	-1.358
2018/6/15 12.00	6.28	-2.100	7.55	-1.164	7.11	-1.325
2018/6/22 12.00	6.41	-1.973	7.71	-1.004	7.15	-1.276
2018/6/29 12.00	6.22	-2.164	7.55	-1.162	7.08	-1.353
2018/7/6 12.00	6.27	-2.109	7.51	-1.195	7.09	-1.338
2018/7/13 12.00	6.23	-2.146	7.44	-1.268	7.03	-1.403
2018/7/20 12.00	6.24	-2.144	7.57	-1.329	6.95	-1.477
2018/7/27 12.00	6.25	-2.129	7.33	-1.382	6.90	-1.528
2018/8/3 12.00	6.22	-2.163	7.38	-1.333	7.01	-1.420
2018/8/10 12.00	6.22	-2.165	7.35	-1.365	7.01	-1.425
2018/8/17 12.00	6.23	-2.151	7.24	-1.470	6.90	-1.533
2018/8/24 12.00	6.17	-2.211	7.16	-1.549	6.83	-1.604
2018/8/31 12.00	6.18	-2.199	7.11	-1.604	6.79	-1.640
2018/9/7 12.00	6.17	-2.210	7.35	-1.359	7.00	-1.428
2018/9/14 12.00	6.17	-2.207	7.40	-1.311	7.06	-1.369
2018/9/21 12.00	6.30	-2.084	7.88	-0.827	7.41	-1.020
2018/9/28 12.00	6.50	-1.882	7.89	-0.820	7.41	-1.020
2018/10/5 12.00	6.15	-2.226	7.77	-0.942	7.14	-1.311
2018/10/12 12.00	6.07	-2.312	7.64	-1.070	7.12	-1.311
2018/10/19 12.00	6.06	-2.321	7.55	-1.157	7.05	-1.381
2018/10/26 12.00	6.05	-2.326	7.45	-1.263	6.98	-1.454
2018/11/2 12.00	6.05	-2.332	7.38	-1.328	6.93	-1.501
2018/11/9 12.00	6.08	-2.301	7.45	-1.257	6.92	-1.506
2018/11/16 12.00	6.05	-2.327	7.35	-1.355	6.85	-1.580
2018/11/23 12.00	6.04	-2.340	7.30	-1.412	6.81	-1.624
2018/11/30 12.00	6.04	-2.336	7.24	-1.468	6.76	-1.670
2018/12/7 12.00	6.06	-2.316	7.21	-1.500	6.75	-1.683
2018/12/14 12.00	6.05	-2.328	7.28	-1.428	6.81	-1.616
2018/12/21 12.00	6.03	-2.358	7.21	-1.503	6.76	-1.673
2018/12/28 12.00	6.01	-2.365	7.18	-1.534	6.72	-1.706
2019/1/4 12.00	6.01	-2.367	7.13	-1.576	6.69	-1.738
2019/1/11 12.00	6.02	-2.359	7.11	-1.601	6.67	-1.761
2019/1/18 12.00	6.01	-2.374	7.08	-1.629	6.65	-1.785
2019/1/25 12.00	6.00	-2.378	7.05	-1.656	6.62	-1.813
2019/2/1 12.00	6.02	-2.362	7.04	-1.666	6.61	-1.818
2019/2/8 12.00	6.01	-2.367	7.01	-1.695	6.59	-1.844
2019/2/15 12.00	6.01	-2.370	6.99	-1.718	6.56	-1.871
2019/2/22 12.00	6.01	-2.367	6.98	-1.733	6.54	-1.892
2019/3/1 12.00	6.05	-2.334	7.05	-1.656	6.68	-1.749
2019/3/8 12.00	6.07	-2.315	7.06	-1.654	6.66	-1.753
2019/3/15 12.00	6.10	-2.279	7.70	-1.005	7.05	-1.384
2019/3/22 12.00	6.05	-2.332	7.59	-1.121	6.98	-1.455
2019/3/29 12.00	6.03	-2.352	7.45	-1.260	6.90	-1.530
2019/4/5 12.00	6.06	-2.325	7.42	-1.287	6.90	-1.534
2019/4/12 12.00	6.07	-2.306	7.52	-1.189	6.98	-1.450
2019/4/19 12.00	6.11	-2.267	7.41	-1.302	6.90	-1.533
2019/4/26 12.00	6.18	-2.198	7.39	-1.320	6.93	-1.497
2019/5/3 12.00	6.28	-2.097	7.64	-1.072	7.06	-1.367
2019/5/10 12.00	6.24	-2.137	7.47	-1.244	6.96	-1.466
2019/5/17 12.00	6.23	-2.154	7.38	-1.331	6.90	-1.527
2019/5/24 12.00	6.46	-1.923	7.60	-1.115	7.13	-1.296
2019/5/31 12.00	6.20	-2.184	7.45	-1.260	7.02	-1.407
2019/6/7 12.00	6.19	-2.194	7.37	-1.337	6.95	-1.484
2019/6/14 12.00	6.34	-2.035	7.66	-1.051	7.17	-1.259
2019/6/21 12.00	6.24	-2.136	7.78	-0.926	7.25	-1.177
2019/6/28 12.00	6.25	-2.130	7.85	-0.860	7.26	-1.172
2019/7/5 12.00	6.73	-1.651	7.94	-0.768	7.41	-1.019
2019/7/12 12.00	6.23	-2.148	7.82	-0.895	7.23	-1.202
2019/7/19 12.00	6.30	-2.083	7.94	-0.766	7.36	-1.073
2019/7/26 12.00	6.18	-2.205	7.79	-0.920	7.17	-1.264
2019/8/2 12.00	6.13	-2.250	7.72	-0.994	7.12	-1.309
2019/8/9 12.00	6.14	-2.236	7.60	-1.105	7.04	-1.386
2019/8/16 12.00	6.24	-2.141	7.61	-1.102	7.05	-1.379
2019/8/23 12.00	6.17	-2.213	7.56	-1.145	7.03	-1.401
2019/8/30 12.00	6.18	-2.204	7.67	-1.035	7.16	-1.272
2019/9/6 12.00	6.11	-2.271	7.57	-1.135	7.04	-1.387
2019/9/13 12.00	6.39	-1.986	7.87	-0.836	7.27	-1.158
2019/9/20 12.00	6.05	-2.332	7.77	-0.940	7.14	-1.290
2019/9/27 12.00	6.05	-2.329	7.76	-0.953	7.11	-1.318
2019/10/4 12.00	6.04	-2.343	7.66	-1.045	7.08	-1.349
2019/10/11 12.00	6.01	-2.369	7.55	-1.162	7.00	-1.427
2019/10/18 12.00	6.22	-2.161	7.85	-0.858	7.29	-1.143
2019/10/25 12.00	6.25	-2.150	8.06	-0.651	7.64	-0.786
2019/11/1 12.00	6.10	-2.276	7.91	-0.801	7.28	-1.146
2019/11/8 12.00	6.04	-2.343	7.81	-0.903	7.18	-1.251
2019/11/15 12.00	6.01	-2.366	7.72	-0.992	7.12	-1.306
2019/11/22 12.00	6.01	-2.375	7.59	-1.118	7.05	-1.381
2019/11/29 12.00	6.12	-2.264	7.91	-0.803	-	-
2019/12/6 12.00	5.96	-2.398	7.79	-0.925	-	-
2019/12/13 12.00	5.99	-2.394	7.67	-1.039	-	-
2019/12/20 12.00	5.95	-2.425	7.60	-1.109	-	-
2019/12/27 12.00	5.97	-2.410	7.81	-0.898	-	-
2020/1/3 12.00	5.95	-2.431	7.61	-1.104	-	-
2020/1/10 12.00	5.97	-2.407	7.60	-1.105	-	-
2020/1/17 12.00	5.95	-2.432	7.56	-1.151	-	-
2020/1/24 12.00	5.94	-2.439	7.50	-1.206	-	-
2020/1/31 12.00	6.17	-2.212	7.91	-0.799	-	-
2020/2/7 12.00	6.00	-2.378	7.76	-0.949	-	-
2020/2/14 12.00	5.96	-2.417	7.67	-1.038	-	-
2020/2/21 12.00	5.94	-2.440	7.61	-1.105	-	-
2020/2/28 12.00	5.93	-2.448	7.57	-1.137	-	-
2020/3/6 12.00	5.92	-2.457	7.53	-1.176	-	-
2020/3/13 12.00	5.97	-2.410	7.63	-1.077	-	-
2020/3/20 12.00	5.94	-2.436	7.76	-0.953	-	-
2020/3/27 12.00	5.92	-2.458	7.62	-1.091	-	-